

ARIZONA STATE HISTORIC PROPERTY INVENTORY

IDENTIFICATION

SURVEY AREA NAME: Kingman Historic Resources Survey
 HISTORIC NAME: St. Mary's Catholic Church
 ADDRESS/LOCATION: 3rd & Spring Streets
 CITY/TOWN: Kingman
 TAX PARCEL NUMBER: 303-08-195
 OWNER: St. Mary's Catholic Church
 OWNER ADDRESS: 3rd & Spring Streets
Kingman, AZ
 HISTORIC USE: church
 PRESENT USE: church
 BUILDING TYPE: church
 STYLE: Mission Revival Influence
 CONSTRUCTION DATE: 1906-1907
 ARCHITECT/BUILDER: unknown
 INTEGRITY: original site/altered minor
 CONDITION: good/maintained

COUNTY: Mohave SURVEY SITE: 4-3
 USGS QUAD: Kingman Quadrangle (118)
 T 21N R 17W S 24 / SW 1/4 OF THE 1/4
 UTM Zone 11, E-768330, N-3898101

Description (contd.)

ROOF TYPE: gable
 ROOF SHEATHING: composition shingles
 EAVES TREATMENT: boxed
 WINDOWS: round-arched, mullions divide top
in 2, below are 2/2 fixed
 ENTRY: central, double doors - divided
round-arched window over doors
 PORCHES: NA
 STOREFRONTS: NA

DESCRIPTION

STORIES: 1 DIMENSIONS: (l) 65 (w) 30
 STRUCTURAL MATERIAL: tufa stone - rusticated
cut
 FOUNDATION MATERIAL: stone
 WALL SHEATHING: NA
 APPLIED ORNAMENT: Cross atop round-arched
belfry on roof at front gable end.

NOTABLE INTERIOR: _____
 OUTBUILDINGS: stone wall in front
 ALTERATIONS: Addition at rear, air
conditioning units in west window

PHOTOGRAPH

PHOTOGRAPHER: J. Garrison
 DATE: 4/84 VIEW: NE

SKETCH MAP:

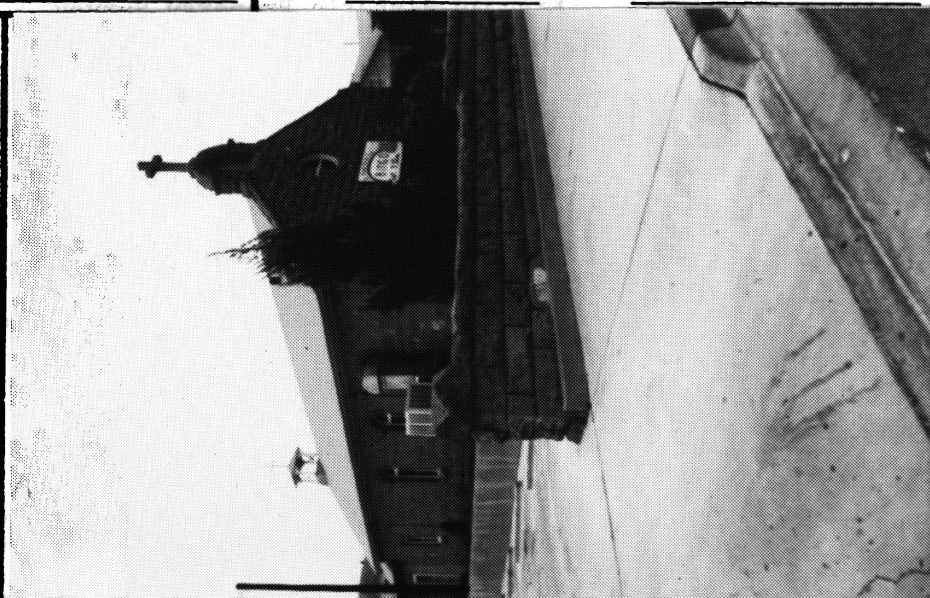

ADDITIONAL DESCRIPTION/ANALYSIS (annotated form):

Cameo window above entry.

SIGNIFICANCE:

AREAS OF SIGNIFICANCE: COMMERCE ___ COMMUNITY PLANNING ___ ECONOMICS ___
 EXPLORATION/SETTLEMENT ___ GOVERNMENTAL ___ MILITARY ___ RELIGION x SCIENCE ___
 THEATRE ___ TRANSPORTATION ___ TOURISM ___ OTHER(specify) Architecture

HISTORIC ASSOCIATIONS (be concise):

PROMINENT OCCUPANT/HISTORIC ASSOCIATION(S) See Below

RELATIONSHIP TO LOCAL DEVELOPMENT Second religious congregation established in Kingman

CULTURAL AFFILIATIONS

ARCHITECTURAL STYLE Rare example of Mission Revival influence executed in stone.

MAJOR ARCH. FORM/MATERIAL Local tufa stone construction, all windows and doors have round arches.

ENGINEERING/STRUCTURAL

DISTRICT/STREETScape CONTRIBUTION

DISCUSSION AS REQUIRED:

Served as home for Catholic congregation 1906-1967. Was second church built in Kingman and is now oldest remaining church building. Congregation financed building with fund-raising between 1903 and 1906. Stone from Metcalfe Quarry near Kingman.

CONTEXT: ISOLATED/RURAL ___ RESIDENTIAL STREET x COMMERCIAL ___ CENTRAL SQUARE ___
 CBD: ___ OTHER: ___

BIBLIOGRAPHY/SOURCES: Centennial Book Committee, Trails, Rails, & Tales, Mohave Graphics, Inc., Kingman 1981.
 Kingman Historic Property Survey
 Mohave County Recorder's Office
 Sanborn maps
 Mohave County Miner 2/4/1888, 11/13/1903, 4/17/03, 4/24/03, 7/28/06

LISTING IN OTHER SURVEYS: 9/22/06, 4/13/07 Kingman Historic Property Survey, 1979

NATIONAL REGISTER STATUS:

LISTED ___ DETERMINED ELIGIBLE ___ DETERMINED NOT ELIGIBLE ___ NOT EVALUATED ___

COMMENTS/DEVELOPMENT PLANS/THREATS:

Ref: Kingman MRA
 Item 7, p. 6
 Item 8, p. 19

SURVEYOR Garrison/Myers SURVEY DATE April 1984 DATE FORM COMPLETED July 25, 1984