



UNITED STATES DEPARTMENT OF THE INTERIOR  
NATIONAL PARK SERVICE

**NATIONAL REGISTER OF HISTORIC PLACES  
PROPERTY PHOTOGRAPH FORM**

FOR NPS USE ONLY

RECEIVED NOV 18 1977

DATE ENTERED APR 4 1978

SEE INSTRUCTIONS IN *HOW TO COMPLETE NATIONAL REGISTER FORMS*  
TYPE ALL ENTRIES ENCLOSE WITH PHOTOGRAPH

**1 NAME**

HISTORIC

Glacier Point Trailside Museum

AND/OR COMMON

Glacier Point Lookout

**2 LOCATION**

CITY, TOWN

Yosemite National Park

VICINITY OF

Glacier Point

COUNTY

Mariposa

STATE

CA

**3 PHOTO REFERENCE**

PHOTO CREDIT Thomas Mulhern/National Park Service

DATE OF PHOTO 7/26/75

NEGATIVE FILED AT Western Regional Office/NPS/450 Golden Gate Ave., P.O. Box 36063  
San Francisco, CA.

**4 IDENTIFICATION**

DESCRIBE VIEW, DIRECTION, ETC. IF DISTRICT. GIVE BUILDING NAME & STREET

PHOTO NO. 2.

East facade of structure, view to the west, shows protective rock wall "balustrade".  
Entrance is on opposite side. Observation area is extension to right of arch.



UNITED STATES DEPARTMENT OF THE INTERIOR  
NATIONAL PARK SERVICE

**NATIONAL REGISTER OF HISTORIC PLACES  
PROPERTY PHOTOGRAPH FORM**

FOR NPS USE ONLY	
RECEIVED	NOV 18 1977
DATE ENTERED	APR 4 1978

SEE INSTRUCTIONS IN *HOW TO COMPLETE NATIONAL REGISTER FORMS*  
TYPE ALL ENTRIES ENCLOSE WITH PHOTOGRAPH

**1 NAME**

HISTORIC

Glacier Point Trailside Museum

AND/OR COMMON

Glacier Point Lookout

**2 LOCATION**

CITY, TOWN

Yosemite National Park

VICINITY OF

Glacier Point

COUNTY

Mariposa

STATE

CA

**3 PHOTO REFERENCE**

PHOTO CREDIT Thomas Mulhern/National Park Service

DATE OF PHOTO 7/26/75

NEGATIVE FILED AT Western Regional Office/NPS/450 Golden Gate Ave., P.O. Box 36063/San Francisco, CA

**4 IDENTIFICATION**

DESCRIBE VIEW, DIRECTION, ETC. IF DISTRICT, GIVE BUILDING NAME & STREET

PHOTO NO. 1.

West facade, view to the east, shows projecting terrace on the north facade of structure.

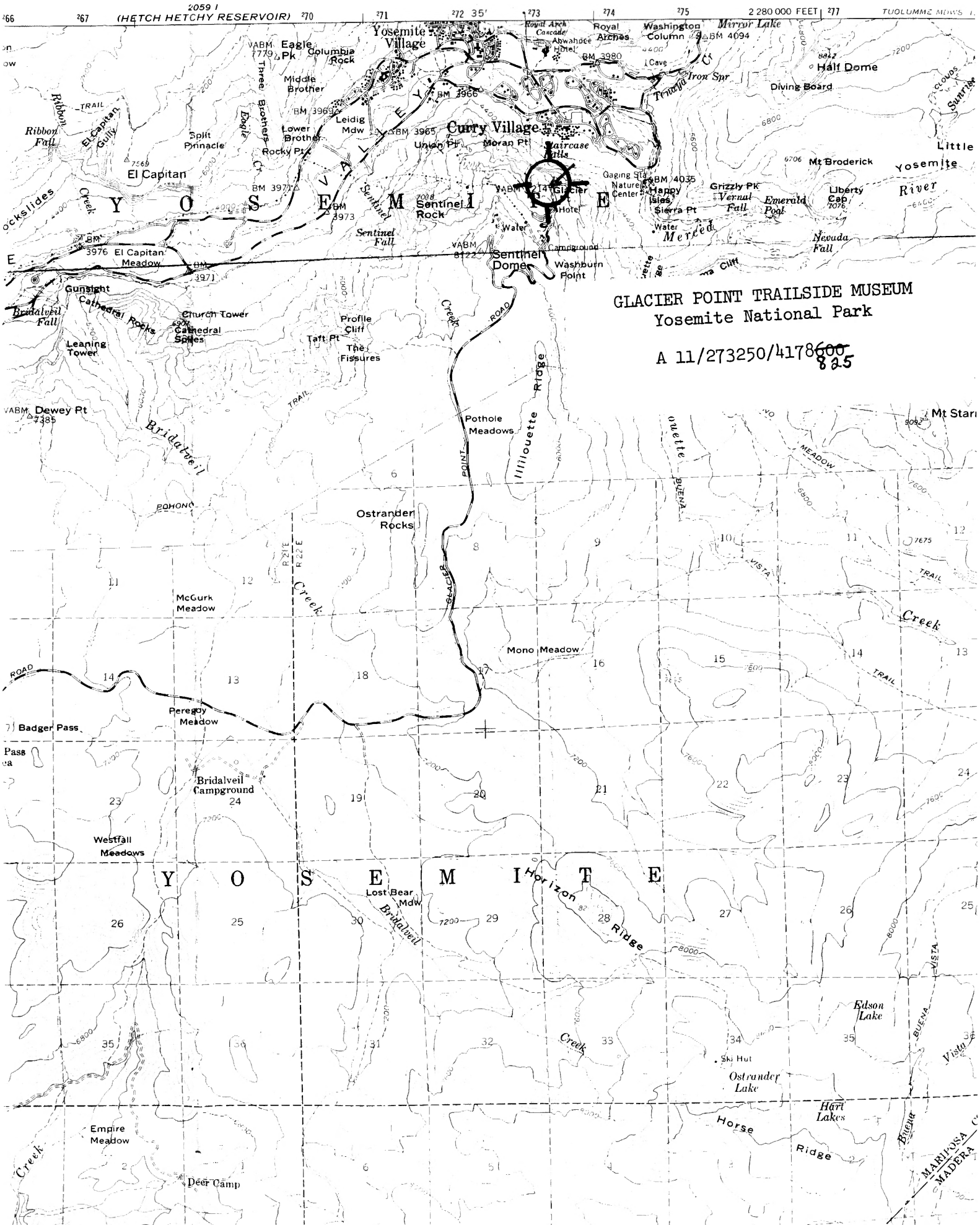

GLACIER POINT TRAILSIDE MUSEUM  
Yosemite National Park

A 11/273250/4178600  
825