



UNITED STATES DEPARTMENT OF THE INTERIOR
NATIONAL PARK SERVICE

**NATIONAL REGISTER OF HISTORIC PLACES
PROPERTY PHOTOGRAPH FORM**

FOR NPS USE ONLY	
RECEIVED	JAN 30 1976
DATE ENTERED	JUN 3 1976

SEE INSTRUCTIONS IN *HOW TO COMPLETE NATIONAL REGISTER FORMS*
TYPE ALL ENTRIES ENCLOSE WITH PHOTOGRAPH

1 NAME

HISTORIC **Baltimore Block**

AND/OR COMMON

2 LOCATION

CITY, TOWN **Atlanta** _____ VICINITY OF COUNTY **Fulton** STATE **Georgia**

3 PHOTO REFERENCE

PHOTO CREDIT **Lee Dunagan** DATE OF PHOTO **10/1975**

NEGATIVE FILED AT **Georgia Department of Natural Resources**

4 IDENTIFICATION

DESCRIBE VIEW, DIRECTION, ETC. IF DISTRICT. GIVE BUILDING NAME & STREET
View to the Northeast to Baltimore Block

PHOTO NO.

1 75



UNITED STATES DEPARTMENT OF THE INTERIOR
NATIONAL PARK SERVICE

**NATIONAL REGISTER OF HISTORIC PLACES
PROPERTY PHOTOGRAPH FORM**

FOR NPS USE ONLY	
RECEIVED	JAN 30 1976
DATE ENTERED	JUN 3 1976

SEE INSTRUCTIONS IN *HOW TO COMPLETE NATIONAL REGISTER FORMS*
TYPE ALL ENTRIES ENCLOSE WITH PHOTOGRAPH

1 NAME

HISTORIC **Baltimore Block**

AND/OR COMMON

2 LOCATION

CITY, TOWN **Atlanta** _____ VICINITY OF COUNTY **Fulton** STATE **Georgia**

3 PHOTO REFERENCE

PHOTO CREDIT **Lee Dunagan** DATE OF PHOTO **10/1975**

NEGATIVE FILED AT **Georgia Department of Natural Resources**

4 IDENTIFICATION

DESCRIBE VIEW, DIRECTION, ETC. IF DISTRICT, GIVE BUILDING NAME & STREET

View of Cornice of Baltimore Block; South facade

PHOTO NO.

245



UNITED STATES DEPARTMENT OF THE INTERIOR
NATIONAL PARK SERVICE

**NATIONAL REGISTER OF HISTORIC PLACES
PROPERTY PHOTOGRAPH FORM**

FOR NPS USE ONLY

RECEIVED JAN 30 1976

DATE ENTERED JUN 3 1976

SEE INSTRUCTIONS IN *HOW TO COMPLETE NATIONAL REGISTER FORMS*

TYPE ALL ENTRIES ENCLOSE WITH PHOTOGRAPH

1 NAME

HISTORIC **Baltimore Block**

AND/OR COMMON

2 LOCATION

CITY, TOWN **Atlanta**

___VICINITY OF

COUNTY **Fulton**

STATE **Georgia**

3 PHOTO REFERENCE

PHOTO CREDIT **Lee Dunagan**

DATE OF PHOTO **10/1975**

NEGATIVE FILED AT **Georgia Department of Natural Resources**

4 IDENTIFICATION

DESCRIBE VIEW, DIRECTION, ETC. IF DISTRICT, GIVE BUILDING NAME & STREET
Doorway; South Facade of Baltimore Block

PHOTO NO.
345

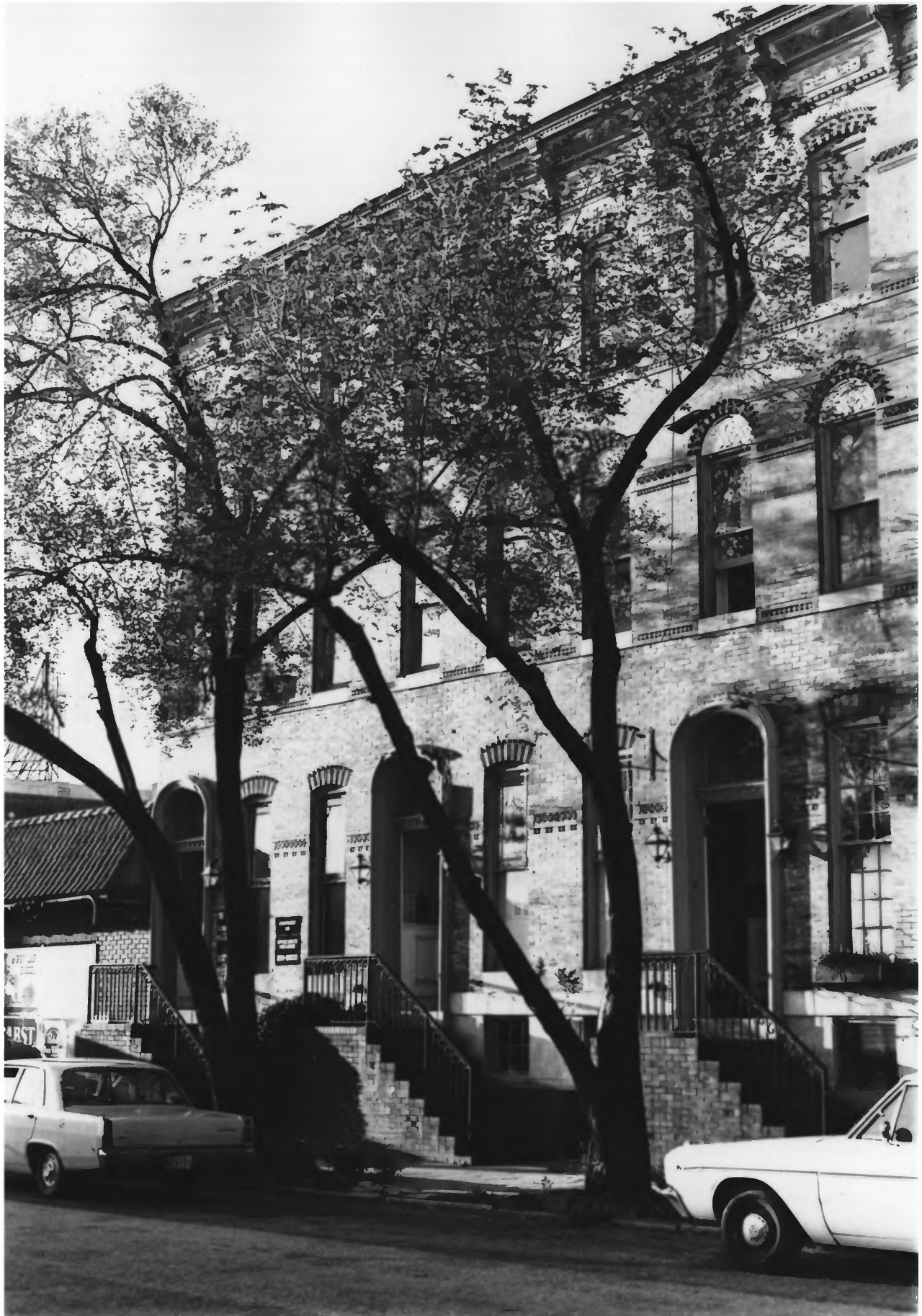

UNITED STATES DEPARTMENT OF THE INTERIOR
NATIONAL PARK SERVICE

**NATIONAL REGISTER OF HISTORIC PLACES
PROPERTY PHOTOGRAPH FORM**

FOR NPS USE ONLY	
RECEIVED	JAN 30 1976
	JUN 3 1976
DATE ENTERED	

SEE INSTRUCTIONS IN *HOW TO COMPLETE NATIONAL REGISTER FORMS*
TYPE ALL ENTRIES ENCLOSE WITH PHOTOGRAPH

1 NAME

HISTORIC **Baltimore Block**

AND/OR COMMON

2 LOCATION

CITY, TOWN **Atlanta** _____ VICINITY OF COUNTY **Fulton** STATE **Georgia**

3 PHOTO REFERENCE

PHOTO CREDIT **Lee Dunagan** DATE OF PHOTO **10/1975**
NEGATIVE FILED AT **Georgia Department of Natural Resources**

4 IDENTIFICATION

DESCRIBE VIEW, DIRECTION, ETC. IF DISTRICT, GIVE BUILDING NAME & STREET

PHOTO NO.

View of Baltimore Block; photographer's view to Northeast

4 *ah5*



UNITED STATES DEPARTMENT OF THE INTERIOR
NATIONAL PARK SERVICE

**NATIONAL REGISTER OF HISTORIC PLACES
PROPERTY PHOTOGRAPH FORM**

FOR NPS USE ONLY	
RECEIVED	JAN 30 1976
DATE ENTERED	JUN 3 1976

SEE INSTRUCTIONS IN *HOW TO COMPLETE NATIONAL REGISTER FORMS*
TYPE ALL ENTRIES ENCLOSE WITH PHOTOGRAPH

1 NAME

HISTORIC **Baltimore Block**

AND/OR COMMON

2 LOCATION

CITY, TOWN **Atlanta** _____ VICINITY OF COUNTY **Fulton** STATE **Georgia**

3 PHOTO REFERENCE

PHOTO CREDIT **Lee Dunagan**

DATE OF PHOTO **10/1975**

NEGATIVE FILED AT **Georgia Department of Natural Resources**

4 IDENTIFICATION

DESCRIBE VIEW, DIRECTION, ETC. IF DISTRICT, GIVE BUILDING NAME & STREET

Rear of Baltimore Block; photographer's view to South

PHOTO NO.

5 0/5