Form No. 10-301a
(Rev. 10-74)

UNITED STATES DEPARTMENT OF THE INTERIOR
NATIONAL PARK SERVICE

NATIONAL REGISTER OF HISTORIC PLACES
PROPERTY PHOTOGRAPH FORM

FOR NPS USE ONLY
RECEIVED
DATE ENTERED

SEE INSTRUCTIONS IN *HOW TO COMPLETE NATIONAL REGISTER FORMS*
TYPE ALL ENTRIES --ENCLOSE WITH PHOTOGRAPH

1 NAME

HISTORIC Eleutherian Mills

AND/OR COMMON Eleutherian Mills

2 LOCATION

CITY, TOWN Greenville

____VICINITY OF

COUNTY New Castle

STATE Delaware

3 PHOTO REFERENCE

PHOTO CREDIT Hagley Museum

DATE OF PHOTO 1971 confirmed 1975

NEGATIVE FILED AT Historic Sites Survey, N.P.S.
1100 L Street NW, Washington, D.C. 20240

4 IDENTIFICATION

DESCRIBE VIEW, DIRECTION, ETC. IF DISTRICT, GIVE BUILDING NAME & STREET

PHOTO NO.

Breck's Mill, northern and western elevations

Form No. 10-301a
(Rev. 10-74)

UNITED STATES DEPARTMENT OF THE INTERIOR
NATIONAL PARK SERVICE

NATIONAL REGISTER OF HISTORIC PLACES PROPERTY PHOTOGRAPH FORM

FOR NPS USE ONLY
RECEIVED
DATE ENTERED

SEE INSTRUCTIONS IN *HOW TO COMPLETE NATIONAL REGISTER FORMS*
TYPE ALL ENTRIES -- ENCLOSE WITH PHOTOGRAPH

1 NAME

HISTORIC
Eleutherian Mills

AND/OR COMMON
Eleutherian Mills - Hagley Museum

2 LOCATION

CITY, TOWN Greenville ___VICINITY OF COUNTY New Castle STATE Delaware

3 PHOTO REFERENCE

PHOTO CREDIT Hagley Museum DATE OF PHOTO 1971 confirmed 1975

NEGATIVE FILED AT Historic Sites Survey, N.P.S.
1100 L Street NW, Washington, D.C. 20240

4 IDENTIFICATION

DESCRIBE VIEW, DIRECTION, ETC. IF DISTRICT, GIVE BUILDING NAME & STREET PHOTO NO.
Western and southern (front) elevations, the Henry Clay Mill (Hagley Museum).

INT: 2983-75

Form No. 10-301a
(Rev. 10-74)

UNITED STATES DEPARTMENT OF THE INTERIOR
NATIONAL PARK SERVICE

NATIONAL REGISTER OF HISTORIC PLACES
PROPERTY PHOTOGRAPH FORM

FOR NPS USE ONLY
RECEIVED
DATE ENTERED

SEE INSTRUCTIONS IN *HOW TO COMPLETE NATIONAL REGISTER FORMS*
TYPE ALL ENTRIES -- ENCLOSE WITH PHOTOGRAPH

1 NAME

HISTORIC Eleutherian Mills

AND/OR COMMON Eleutherian Mills - Hagley Museum

2 LOCATION

CITY, TOWN Greenville ___VICINITY OF COUNTY New Castle STATE Delaware

3 PHOTO REFERENCE

PHOTO CREDIT Sydney Bradford DATE OF PHOTO 1966 confirmed 1975

NEGATIVE FILED AT Historic Sites Survey, N.P.S.
1100 L Street NW, Washington, D.C. 20240

4 IDENTIFICATION

DESCRIBE VIEW, DIRECTION, ETC. IF DISTRICT, GIVE BUILDING NAME & STREET PHOTO NO.

Looking north at powder mills on the western bank of the Brandywine Creek

Form No. 10-301a
(Rev. 10-74)

UNITED STATES DEPARTMENT OF THE INTERIOR
NATIONAL PARK SERVICE

NATIONAL REGISTER OF HISTORIC PLACES
PROPERTY PHOTOGRAPH FORM

FOR NPS USE ONLY
RECEIVED
DATE ENTERED

SEE INSTRUCTIONS IN *HOW TO COMPLETE NATIONAL REGISTER FORMS*
TYPE ALL ENTRIES --ENCLOSE WITH PHOTOGRAPH

1 NAME

HISTORIC Eleutherian Mills

AND/OR COMMON Eleutherian Mills - Hagley Museum

2 LOCATION

CITY, TOWN Greenville ____VICINITY OF COUNTY New Castle STATE Delaware

3 PHOTO REFERENCE

PHOTO CREDIT Sydney Bradford DATE OF PHOTO 1966 confirmed 1975

NEGATIVE FILED AT Historic Sites Survey, N.P.S.
1100 L Street NW, Washington, D.C. 20240

4 IDENTIFICATION

DESCRIBE VIEW, DIRECTION, ETC. IF DISTRICT, GIVE BUILDING NAME & STREET PHOTO NO.

Western elevation, the company office.

INT: 2983-75

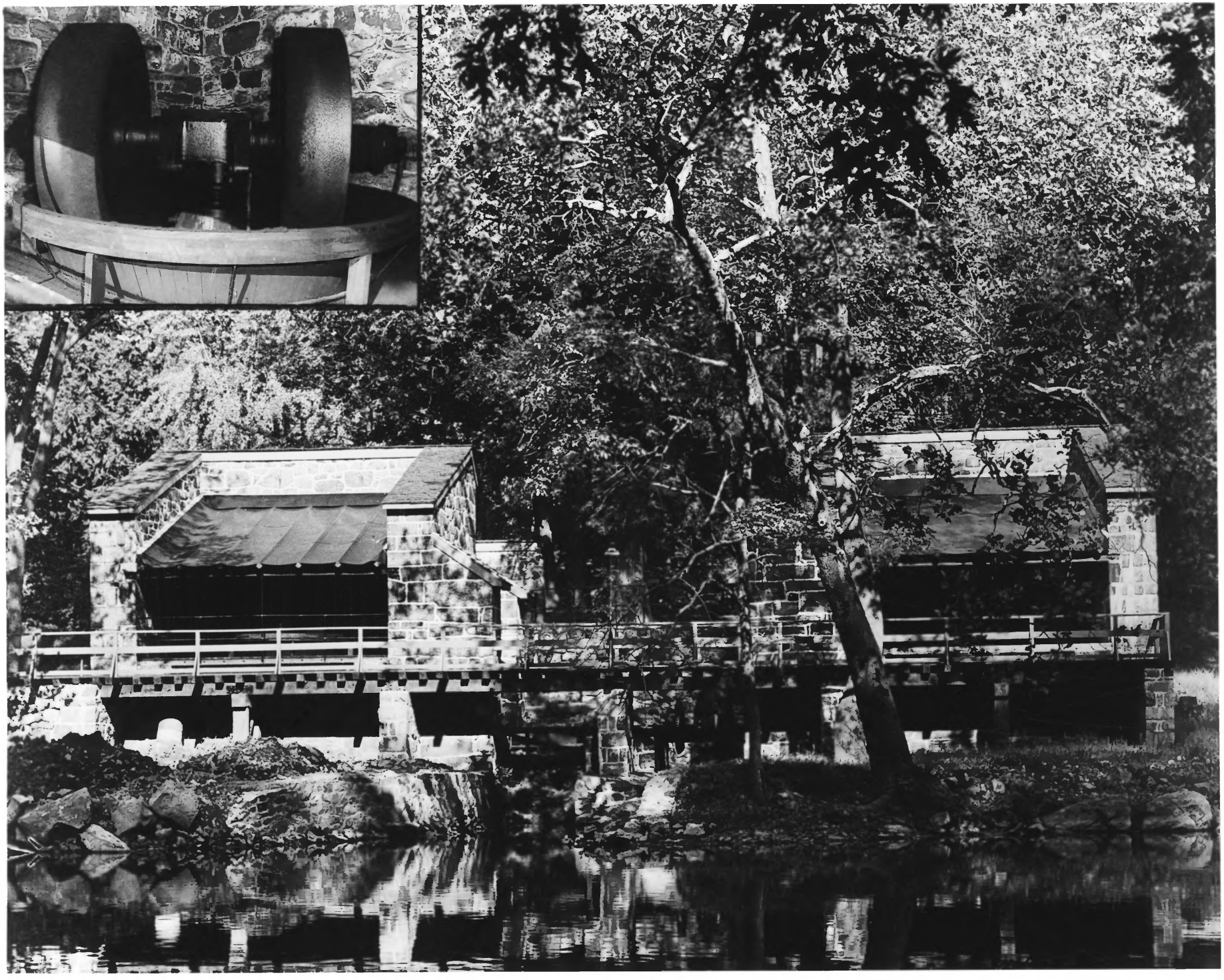

Form No. 10-301a
(Rev. 10-74)

UNITED STATES DEPARTMENT OF THE INTERIOR
NATIONAL PARK SERVICE

NATIONAL REGISTER OF HISTORIC PLACES
PROPERTY PHOTOGRAPH FORM

FOR NPS USE ONLY
RECEIVED
DATE ENTERED

SEE INSTRUCTIONS IN *HOW TO COMPLETE NATIONAL REGISTER FORMS*
TYPE ALL ENTRIES -- ENCLOSE WITH PHOTOGRAPH

1 NAME

HISTORIC
Eleutherian Mills

AND/OR COMMON
Eleutherian Mills - Hagley Museum

2 LOCATION

CITY, TOWN
Greenville

____VICINITY OF

COUNTY
New Castle

STATE
Delaware

3 PHOTO REFERENCE

PHOTO CREDIT Hagley Museum

DATE OF PHOTO 1974 confirmed 1975

NEGATIVE FILED AT Hagley Museum
Greenville, Delaware 19807

4 IDENTIFICATION

DESCRIBE VIEW, DIRECTION, ETC. IF DISTRICT, GIVE BUILDING NAME & STREET

PHOTO NO.

Eagle Roll Mills, (Cast iron wheels in insert), eastern elevation, from the east bank of Brandywine Creek

INT: 2983-75

Form No. 10-301a
(Rev. 10-74)

UNITED STATES DEPARTMENT OF THE INTERIOR
NATIONAL PARK SERVICE

NATIONAL REGISTER OF HISTORIC PLACES
PROPERTY PHOTOGRAPH FORM

FOR NPS USE ONLY
RECEIVED
DATE ENTERED

SEE INSTRUCTIONS IN *HOW TO COMPLETE NATIONAL REGISTER FORMS*
TYPE ALL ENTRIES --ENCLOSE WITH PHOTOGRAPH

1 NAME

HISTORIC
Eleutherian Mills

AND/OR COMMON
Eleutherian Mills - Hagley Museum

2 LOCATION

CITY, TOWN Greenville ____VICINITY OF COUNTY New Castle STATE Delaware

3 PHOTO REFERENCE

PHOTO CREDIT The Hagley Museum DATE OF PHOTO 1973 confirmed 1975

NEGATIVE FILED AT The Hagley Museum
Greenville, Delaware 19807

4 IDENTIFICATION

DESCRIBE VIEW, DIRECTION, ETC. IF DISTRICT, GIVE BUILDING NAME & STREET PHOTO NO.

West elevation, Birkenhead Mills

INT: 2983-75

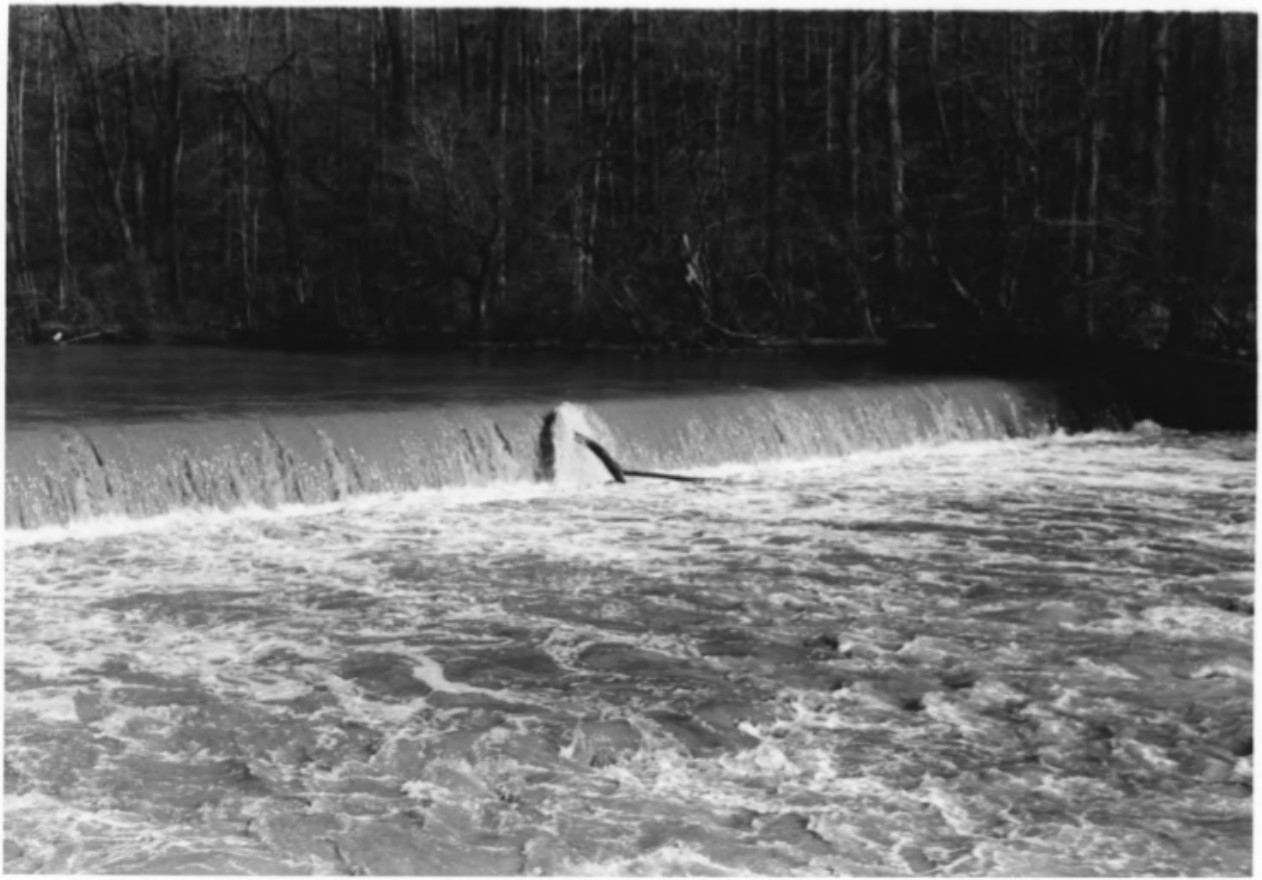

Form No. 10-301a
(Rev. 10-74)

UNITED STATES DEPARTMENT OF THE INTERIOR
NATIONAL PARK SERVICE

NATIONAL REGISTER OF HISTORIC PLACES
PROPERTY PHOTOGRAPH FORM

FOR NPS USE ONLY
RECEIVED
DATE ENTERED

SEE INSTRUCTIONS IN *HOW TO COMPLETE NATIONAL REGISTER FORMS*
TYPE ALL ENTRIES --ENCLOSE WITH PHOTOGRAPH

1 NAME

HISTORIC Eleutherian Mills

AND/OR COMMON Eleutherian Mills - Hagley Museum

2 LOCATION

CITY, TOWN Greenville ____VICINITY OF COUNTY New Castle STATE Delaware

3 PHOTO REFERENCE

PHOTO CREDIT R.E. Greenwood DATE OF PHOTO 1975

NEGATIVE FILED AT Historic Sites Survey, N.P.S.
1100 L Street NW, Washington, D.C. 20240

4 IDENTIFICATION

DESCRIBE VIEW, DIRECTION, ETC. IF DISTRICT, GIVE BUILDING NAME & STREET PHOTO NO.

The Hagley dam, view to the north from the west bank.

INT: 2983-75

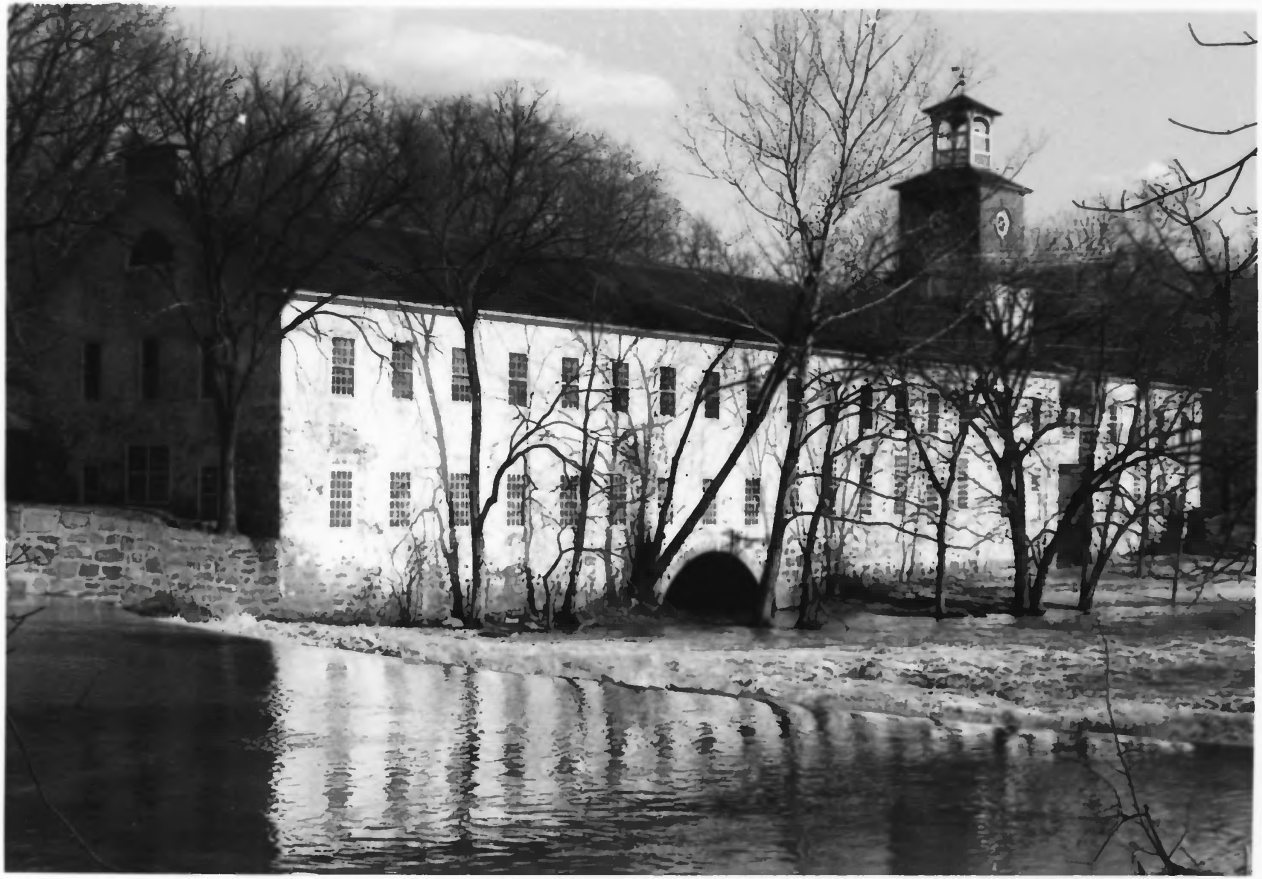

Form No. 10-301a
(Rev. 10-74)

UNITED STATES DEPARTMENT OF THE INTERIOR
NATIONAL PARK SERVICE

NATIONAL REGISTER OF HISTORIC PLACES
PROPERTY PHOTOGRAPH FORM

FOR NPS USE ONLY
RECEIVED
DATE ENTERED

SEE INSTRUCTIONS IN *HOW TO COMPLETE NATIONAL REGISTER FORMS*
TYPE ALL ENTRIES -- ENCLOSE WITH PHOTOGRAPH

1 NAME

HISTORIC Eleutherian Mills

AND/OR COMMON Eleutherian Mills - Hagley Museum

2 LOCATION

CITY, TOWN Greenville ____VICINITY OF COUNTY New Castle STATE Delaware

3 PHOTO REFERENCE

PHOTO CREDIT R.E. Greenwood DATE OF PHOTO 1975

NEGATIVE FILED AT Historic Sites Survey, N.P.S.
1100 L Street NW, Washington, D.C. 20240

4 IDENTIFICATION

DESCRIBE VIEW, DIRECTION, ETC. IF DISTRICT, GIVE BUILDING NAME & STREET PHOTO NO.

North side and west facade, Walker's Mill

E B
1931

Form No. 10-301a
(Rev. 10-74)

UNITED STATES DEPARTMENT OF THE INTERIOR
NATIONAL PARK SERVICE

NATIONAL REGISTER OF HISTORIC PLACES
PROPERTY PHOTOGRAPH FORM

FOR NPS USE ONLY
RECEIVED
DATE ENTERED

SEE INSTRUCTIONS IN *HOW TO COMPLETE NATIONAL REGISTER FORMS*
TYPE ALL ENTRIES -- ENCLOSE WITH PHOTOGRAPH

1 NAME

HISTORIC
Eleutherian Mills

AND/OR COMMON
Eleutherian Mills - Hagley Museum

2 LOCATION

CITY, TOWN
Greenville

___VICINITY OF

COUNTY
New Castle

STATE
Delaware

3 PHOTO REFERENCE

PHOTO CREDIT R.E. Greenwood

DATE OF PHOTO 1975

NEGATIVE FILED AT Historic Sites Survey, N.P.S.
1100 L Street NW, Washington, D.C. 20240

4 IDENTIFICATION

DESCRIBE VIEW, DIRECTION, ETC. IF DISTRICT, GIVE BUILDING NAME & STREET

PHOTO NO.

C.I. du Pont residence, south end and east facade

INT: 2983-75

Form No. 10-301a
(Rev. 10-74)

UNITED STATES DEPARTMENT OF THE INTERIOR
NATIONAL PARK SERVICE

NATIONAL REGISTER OF HISTORIC PLACES
PROPERTY PHOTOGRAPH FORM

FOR NPS USE ONLY
RECEIVED
DATE ENTERED

SEE INSTRUCTIONS IN *HOW TO COMPLETE NATIONAL REGISTER FORMS*
TYPE ALL ENTRIES -- ENCLOSE WITH PHOTOGRAPH

1 NAME

HISTORIC
Eleutherian Mills

AND/OR COMMON
Eleutherian Mills - Hagley Museum

2 LOCATION

CITY, TOWN
Greenville

___VICINITY OF

COUNTY
New Castle

STATE
Delaware

3 PHOTO REFERENCE

PHOTO CREDIT R.E. Greenwood

DATE OF PHOTO 1975

NEGATIVE FILED AT Historic Sites Survey, N.P.S.
1100 L Street, NW., Washington, D.C. 20240

4 IDENTIFICATION

DESCRIBE VIEW, DIRECTION, ETC. IF DISTRICT, GIVE BUILDING NAME & STREET

PHOTO NO.

South (left) and East (right) sides, the steam powerhouse

INT: 2983-75

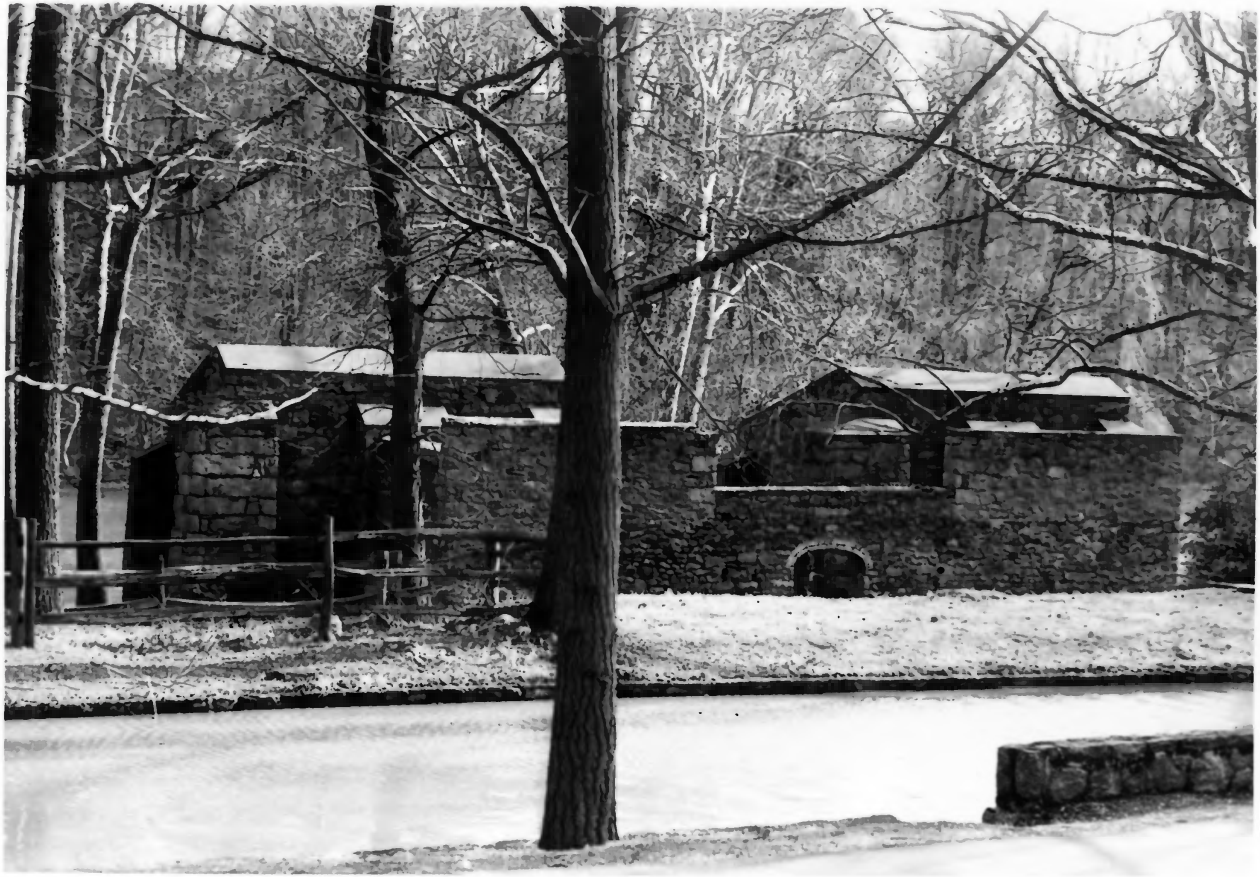

Form No. 10-301a
(Rev. 10-74)

UNITED STATES DEPARTMENT OF THE INTERIOR
NATIONAL PARK SERVICE

NATIONAL REGISTER OF HISTORIC PLACES
PROPERTY PHOTOGRAPH FORM

FOR NPS USE ONLY
RECEIVED
DATE ENTERED

SEE INSTRUCTIONS IN *HOW TO COMPLETE NATIONAL REGISTER FORMS*
TYPE ALL ENTRIES -- ENCLOSE WITH PHOTOGRAPH

1 NAME

HISTORIC Eleutherian Mills

AND/OR COMMON Eleutherian Mills - Hagley Museum

2 LOCATION

CITY, TOWN Greenville ____VICINITY OF COUNTY New Castle STATE Delaware

3 PHOTO REFERENCE

PHOTO CREDIT R.E. Greenwood DATE OF PHOTO 1975

NEGATIVE FILED AT Historic Sites Survey, N.P.S.
1100 L Street, NW, Washington, D.C. 20240

4 IDENTIFICATION

DESCRIBE VIEW, DIRECTION, ETC. IF DISTRICT, GIVE BUILDING NAME & STREET PHOTO NO.

Western elevation of a pair of powder mills with the millrace in centerground.

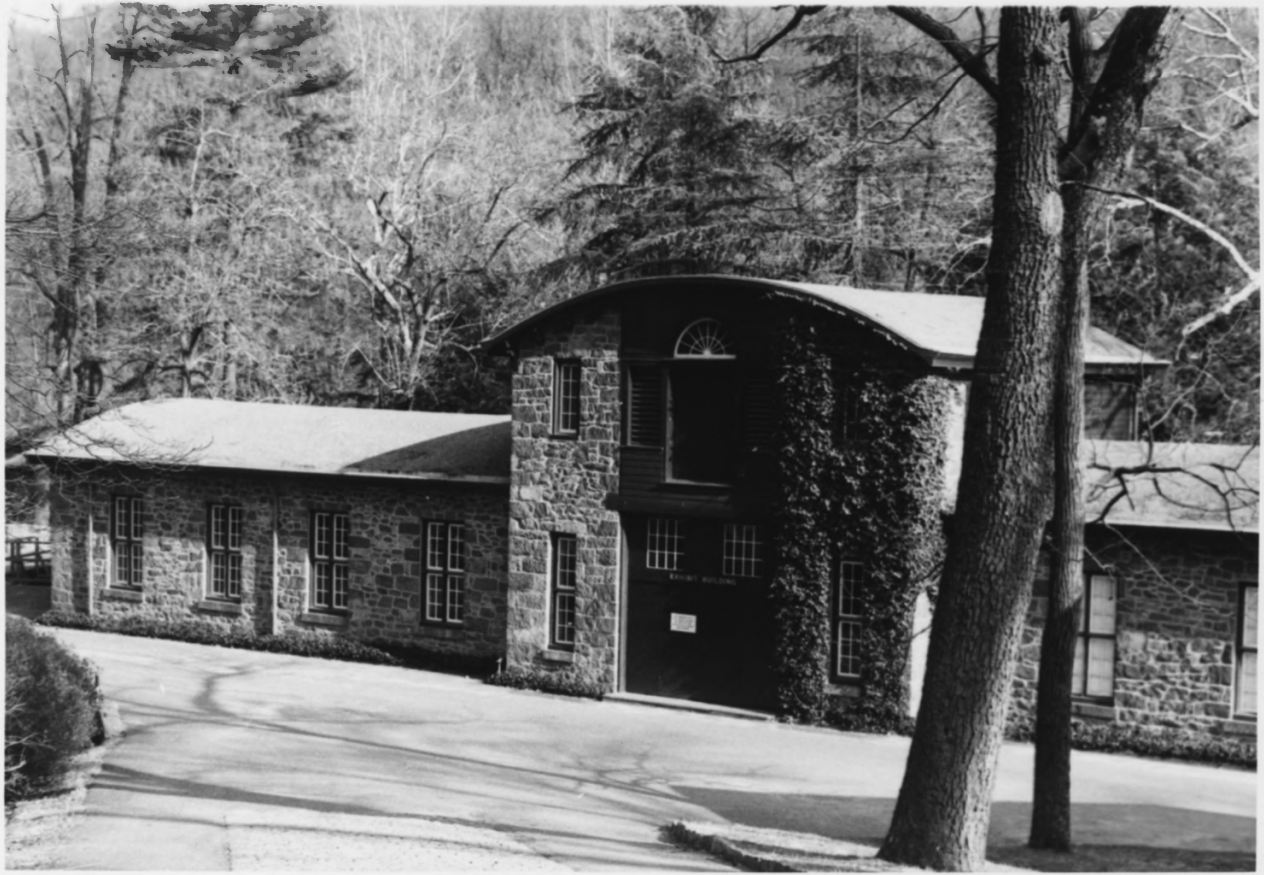

Form No. 10-301a
(Rev. 10-74)

UNITED STATES DEPARTMENT OF THE INTERIOR
NATIONAL PARK SERVICE

NATIONAL REGISTER OF HISTORIC PLACES
PROPERTY PHOTOGRAPH FORM

FOR NPS USE ONLY
RECEIVED
DATE ENTERED

SEE INSTRUCTIONS IN *HOW TO COMPLETE NATIONAL REGISTER FORMS*
TYPE ALL ENTRIES -- ENCLOSE WITH PHOTOGRAPH

1 NAME

HISTORIC
Eleutherian Mills

AND/OR COMMON
Eleutherian Mills - Hagley Museum

2 LOCATION

CITY, TOWN
Greenville

____VICINITY OF

COUNTY
New Castle

STATE
Delaware

3 PHOTO REFERENCE

PHOTO CREDIT R.E. Greenwood

DATE OF PHOTO 1975

NEGATIVE FILED AT Historic Sites Survey, N.P.S.
1100 L Street NW., Washington, D.C. 20240

4 IDENTIFICATION

DESCRIBE VIEW, DIRECTION, ETC. IF DISTRICT, GIVE BUILDING NAME & STREET

PHOTO NO.

Machine Shop, western facade

INT: 2983-75