



UNITED STATES DEPARTMENT OF THE INTERIOR  
NATIONAL PARK SERVICE

**NATIONAL REGISTER OF HISTORIC PLACES  
PROPERTY PHOTOGRAPH FORM**

<b>FOR NPS USE ONLY</b>
RECEIVED
DATE ENTERED

SEE INSTRUCTIONS IN *HOW TO COMPLETE NATIONAL REGISTER FORMS*  
TYPE ALL ENTRIES --ENCLOSE WITH PHOTOGRAPH

**1 NAME**

HISTORIC Eleutherian Mills

AND/OR COMMON Eleutherian Mills

**2 LOCATION**

CITY, TOWN	VICINITY OF	COUNTY	STATE
Greenville		New Castle	Delaware

**3 PHOTO REFERENCE**

PHOTO CREDIT Hagley Museum

DATE OF PHOTO 1971 confirmed 1975

NEGATIVE FILED AT Historic Sites Survey, N.P.S.  
1100 L Street NW, Washington, D.C. 20240

**4 IDENTIFICATION**

DESCRIBE VIEW, DIRECTION, ETC. IF DISTRICT. GIVE BUILDING NAME & STREET  
Breck's Mill, northern and western elevations

PHOTO NO.



UNITED STATES DEPARTMENT OF THE INTERIOR  
NATIONAL PARK SERVICE

**NATIONAL REGISTER OF HISTORIC PLACES  
PROPERTY PHOTOGRAPH FORM**

FOR NPS USE ONLY

RECEIVED

DATE ENTERED

SEE INSTRUCTIONS IN *HOW TO COMPLETE NATIONAL REGISTER FORMS*  
TYPE ALL ENTRIES -- ENCLOSE WITH PHOTOGRAPH

**1 NAME**

HISTORIC

Eleutherian Mills

AND/OR COMMON

Eleutherian Mills - Hagley Museum

**2 LOCATION**

CITY, TOWN

Greenville

\_\_\_ VICINITY OF

COUNTY

New Castle

STATE

Delaware

**3 PHOTO REFERENCE**

PHOTO CREDIT

Hagley Museum

DATE OF PHOTO

1971 confirmed 1975

NEGATIVE FILED AT

Historic Sites Survey, N.P.S.

1100 L Street NW, Washington, D.C. 20240

**4 IDENTIFICATION**

DESCRIBE VIEW, DIRECTION, ETC. IF DISTRICT, GIVE BUILDING NAME & STREET

PHOTO NO.

Western and southern (front) elevations, the Henry Clay Mill (Hagley Museum).



UNITED STATES DEPARTMENT OF THE INTERIOR  
NATIONAL PARK SERVICE

**NATIONAL REGISTER OF HISTORIC PLACES  
PROPERTY PHOTOGRAPH FORM**

FOR NPS USE ONLY

RECEIVED

DATE ENTERED

SEE INSTRUCTIONS IN *HOW TO COMPLETE NATIONAL REGISTER FORMS*  
TYPE ALL ENTRIES -- ENCLOSE WITH PHOTOGRAPH

**1 NAME**

HISTORIC Eleutherian Mills

AND/OR COMMON Eleutherian Mills - Hagley Museum

**2 LOCATION**

CITY, TOWN Greenville

— VICINITY OF

COUNTY  
New Castle

STATE  
Delaware

**3 PHOTO REFERENCE**

PHOTO CREDIT Sydney Bradford

DATE OF PHOTO 1966 confirmed 1975

NEGATIVE FILED AT Historic Sites Survey, N.P.S.  
1100 L Street NW, Washington, D.C. 20240

**4 IDENTIFICATION**

DESCRIBE VIEW, DIRECTION, ETC. IF DISTRICT, GIVE BUILDING NAME & STREET

PHOTO NO.

Looking north at powder mills on the western bank of the Brandywine Creek



UNITED STATES DEPARTMENT OF THE INTERIOR  
NATIONAL PARK SERVICE

**NATIONAL REGISTER OF HISTORIC PLACES  
PROPERTY PHOTOGRAPH FORM**

FOR NPS USE ONLY

RECEIVED

DATE ENTERED

SEE INSTRUCTIONS IN *HOW TO COMPLETE NATIONAL REGISTER FORMS*  
TYPE ALL ENTRIES -- ENCLOSE WITH PHOTOGRAPH

**1 NAME**

HISTORIC Eleutherian Mills

AND/OR COMMON  
Eleutherian Mills - Hagley Museum

**2 LOCATION**

CITY, TOWN Greenville VICINITY OF COUNTY New Castle STATE Delaware

**3 PHOTO REFERENCE**

PHOTO CREDIT Sydney Bradford DATE OF PHOTO 1966 confirmed 1975

NEGATIVE FILED AT Historic Sites Survey, N.P.S.  
1100 L Street NW, Washington, D.C. 20240

**4 IDENTIFICATION**

DESCRIBE VIEW, DIRECTION, ETC. IF DISTRICT, GIVE BUILDING NAME & STREET  
Western elevation, the company office.

PHOTO NO.



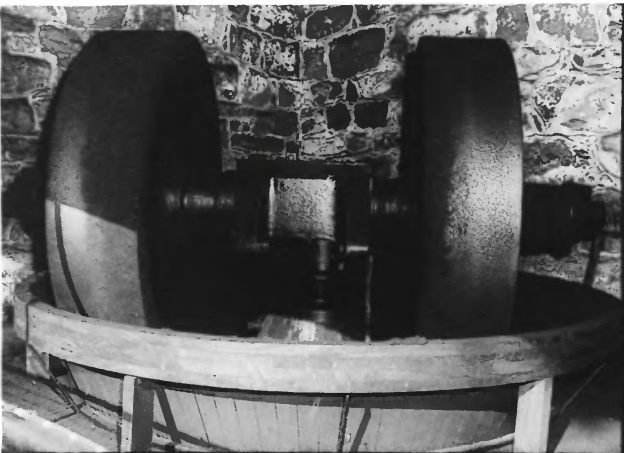

UNITED STATES DEPARTMENT OF THE INTERIOR  
NATIONAL PARK SERVICE

NATIONAL REGISTER OF HISTORIC PLACES  
PROPERTY PHOTOGRAPH FORM

FOR NPS USE ONLY
RECEIVED
DATE ENTERED

SEE INSTRUCTIONS IN HOW TO COMPLETE NATIONAL REGISTER FORMS  
TYPE ALL ENTRIES -- ENCLOSE WITH PHOTOGRAPH

**1 NAME**

HISTORIC                      Eleutherian Mills

---

AND/OR COMMON

                                    Eleutherian Mills - Hagley Museum

**2 LOCATION**

CITY, TOWN	_____ VICINITY OF	COUNTY	STATE
Greenville		New Castle	Delaware

**3 PHOTO REFERENCE**

PHOTO CREDIT	Hagley Museum	DATE OF PHOTO	1974 confirmed 1975
NEGATIVE FILED AT	Hagley Museum Greenville, Delaware 19807		

**4 IDENTIFICATION**

DESCRIBE VIEW, DIRECTION, ETC. IF DISTRICT. GIVE BUILDING NAME & STREET	PHOTO NO.
Eagle Roll Mills, (Cast iron wheels in insert), eastern elevation, from the east bank of Brandywine Creek	



UNITED STATES DEPARTMENT OF THE INTERIOR  
NATIONAL PARK SERVICE

**NATIONAL REGISTER OF HISTORIC PLACES  
PROPERTY PHOTOGRAPH FORM**

FOR NPS USE ONLY

RECEIVED

DATE ENTERED

SEE INSTRUCTIONS IN *HOW TO COMPLETE NATIONAL REGISTER FORMS*  
TYPE ALL ENTRIES -- ENCLOSE WITH PHOTOGRAPH

**1 NAME**

HISTORIC

Eleutherian Mills

AND/OR COMMON

Eleutherian Mills - Hagley Museum

**2 LOCATION**

CITY, TOWN

Greenville

\_\_\_ VICINITY OF

COUNTY

New Castle

STATE

Delaware

**3 PHOTO REFERENCE**

PHOTO CREDIT The Hagley Museum

DATE OF PHOTO 1973 confirmed 1975

NEGATIVE FILED AT The Hagley Museum  
Greenville, Delaware 19807

**4 IDENTIFICATION**

DESCRIBE VIEW, DIRECTION, ETC. IF DISTRICT, GIVE BUILDING NAME & STREET

PHOTO NO.

West elevation, Birkenhead Mills



UNITED STATES DEPARTMENT OF THE INTERIOR  
NATIONAL PARK SERVICE

**NATIONAL REGISTER OF HISTORIC PLACES  
PROPERTY PHOTOGRAPH FORM**

FOR NPS USE ONLY

RECEIVED

DATE ENTERED

SEE INSTRUCTIONS IN *HOW TO COMPLETE NATIONAL REGISTER FORMS*  
TYPE ALL ENTRIES -- ENCLOSE WITH PHOTOGRAPH

**1 NAME**

HISTORIC Eleutherian Mills

AND/OR COMMON Eleutherian Mills - Hagley Museum

**2 LOCATION**

CITY, TOWN Greenville VICINITY OF COUNTY New Castle STATE Delaware

**3 PHOTO REFERENCE**

PHOTO CREDIT R.E. Greenwood DATE OF PHOTO 1975

NEGATIVE FILED AT Historic Sites Survey, N.P.S.  
1100 L Street NW, Washington, D.C. 20240

**4 IDENTIFICATION**

DESCRIBE VIEW, DIRECTION, ETC. IF DISTRICT, GIVE BUILDING NAME & STREET

PHOTO NO.

The Hagley dam, view to the north from the west bank.



UNITED STATES DEPARTMENT OF THE INTERIOR  
NATIONAL PARK SERVICE

NATIONAL REGISTER OF HISTORIC PLACES  
PROPERTY PHOTOGRAPH FORM

FOR NPS USE ONLY

RECEIVED

DATE ENTERED

SEE INSTRUCTIONS IN *HOW TO COMPLETE NATIONAL REGISTER FORMS*  
TYPE ALL ENTRIES -- ENCLOSE WITH PHOTOGRAPH

**1** NAME

HISTORIC Eleutherian Mills

AND/OR COMMON  
Eleutherian Mills - Hagley Museum

**2** LOCATION

CITY, TOWN Greenville \_\_\_\_\_ VICINITY OF \_\_\_\_\_ COUNTY New Castle STATE Delaware

**3** PHOTO REFERENCE

PHOTO CREDIT R.E. Greenwood DATE OF PHOTO 1975

NEGATIVE FILED AT Historic Sites Survey, N.P.S.  
1100 L Street NW, Washington, D.C. 20240

**4** IDENTIFICATION

DESCRIBE VIEW, DIRECTION, ETC. IF DISTRICT. GIVE BUILDING NAME & STREET  
North side and west facade, Walker's Mill

PHOTO NO.





UNITED STATES DEPARTMENT OF THE INTERIOR  
NATIONAL PARK SERVICE

**NATIONAL REGISTER OF HISTORIC PLACES  
PROPERTY PHOTOGRAPH FORM**

FOR NPS USE ONLY

RECEIVED

DATE ENTERED

SEE INSTRUCTIONS IN *HOW TO COMPLETE NATIONAL REGISTER FORMS*  
TYPE ALL ENTRIES -- ENCLOSE WITH PHOTOGRAPH

**1 NAME**

HISTORIC

Eleutherian Mills

AND/OR COMMON

Eleutherian Mills - Hagley Museum

**2 LOCATION**

CITY, TOWN

Greenville

\_\_\_ VICINITY OF

COUNTY

New Castle

STATE

Delaware

**3 PHOTO REFERENCE**

PHOTO CREDIT

R.E. Greenwood

DATE OF PHOTO

1975

NEGATIVE FILED AT

Historic Sites Survey, N.P.S.  
1100 L Street NW, Washington, D.C. 20240

**4 IDENTIFICATION**

DESCRIBE VIEW, DIRECTION, ETC. IF DISTRICT, GIVE BUILDING NAME & STREET

C.I. du Pont residence, south end and east facade

PHOTO NO.



UNITED STATES DEPARTMENT OF THE INTERIOR  
NATIONAL PARK SERVICE

**NATIONAL REGISTER OF HISTORIC PLACES  
PROPERTY PHOTOGRAPH FORM**

FOR NPS USE ONLY

RECEIVED

DATE ENTERED

SEE INSTRUCTIONS IN *HOW TO COMPLETE NATIONAL REGISTER FORMS*  
TYPE ALL ENTRIES -- ENCLOSE WITH PHOTOGRAPH

**1 NAME**

HISTORIC

Eleutherian Mills

AND/OR COMMON

Eleutherian Mills - Hagley Museum

**2 LOCATION**

CITY, TOWN

Greenville

\_\_\_ VICINITY OF

COUNTY

New Castle

STATE

Delaware

**3 PHOTO REFERENCE**

PHOTO CREDIT

R.E. Greenwood

DATE OF PHOTO

1975

NEGATIVE FILED AT

Historic Sites Survey, N.P.S.  
1100 L Street, NW., Washington, D.C. 20240

**4 IDENTIFICATION**

DESCRIBE VIEW, DIRECTION, ETC. IF DISTRICT, GIVE BUILDING NAME & STREET

PHOTO NO.

South (left) and East (right) sides, the steam powerhouse

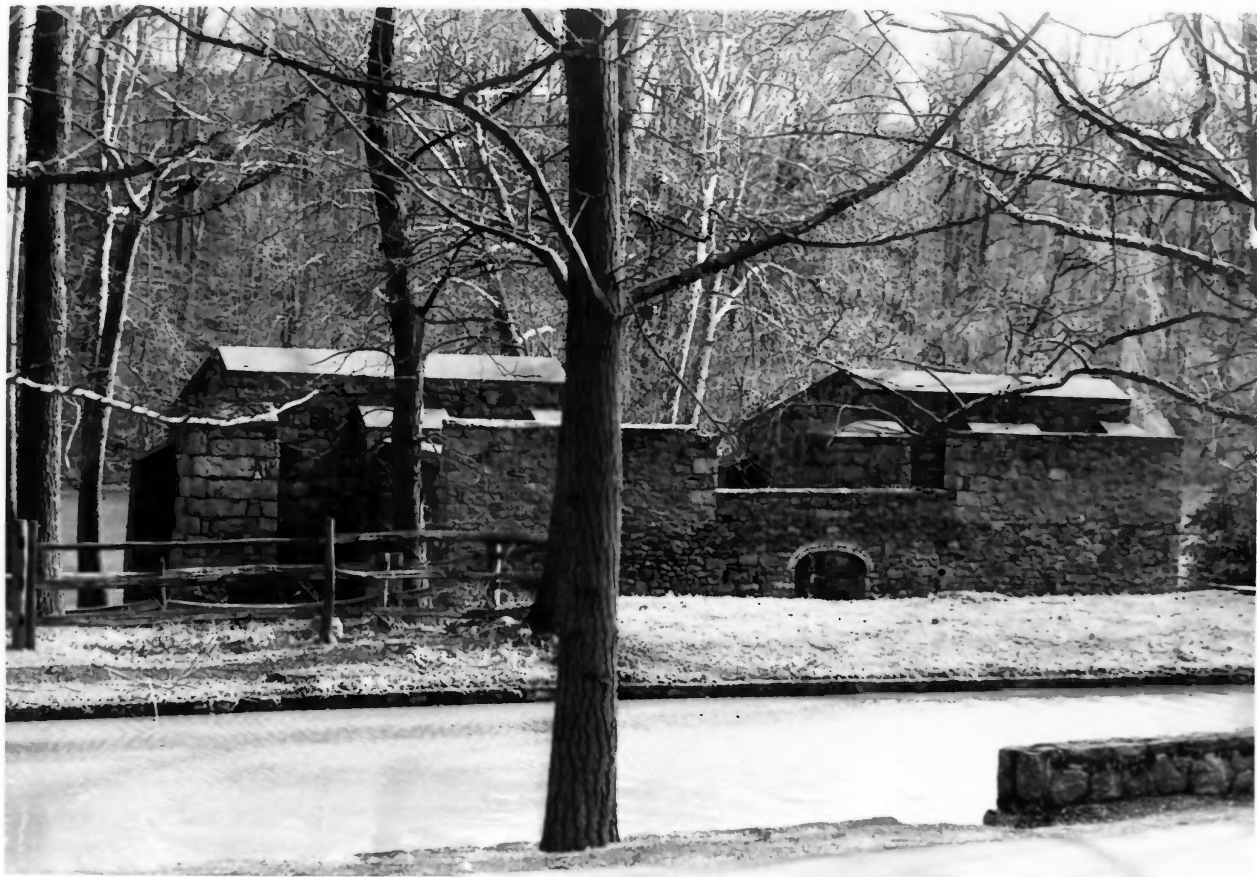

UNITED STATES DEPARTMENT OF THE INTERIOR  
NATIONAL PARK SERVICE

**NATIONAL REGISTER OF HISTORIC PLACES  
PROPERTY PHOTOGRAPH FORM**

<b>FOR NPS USE ONLY</b>
RECEIVED
DATE ENTERED

SEE INSTRUCTIONS IN *HOW TO COMPLETE NATIONAL REGISTER FORMS*  
TYPE ALL ENTRIES -- ENCLOSE WITH PHOTOGRAPH

**1 NAME**

HISTORIC Eleutherian Mills

AND/OR COMMON Eleutherian Mills - Hagley Museum

**2 LOCATION**

CITY, TOWN	_____ VICINITY OF	COUNTY	STATE
Greenville		New Castle	Delaware

**3 PHOTO REFERENCE**

PHOTO CREDIT R.E. Greenwood DATE OF PHOTO 1975

NEGATIVE FILED AT Historic Sites Survey, N.P.S.  
1100 L Street, NW, Washington, D.C. 20240

**4 IDENTIFICATION**

DESCRIBE VIEW, DIRECTION, ETC. IF DISTRICT, GIVE BUILDING NAME & STREET

PHOTO NO.

Western elevation of a pair of powder mills with the millrace in centerground.

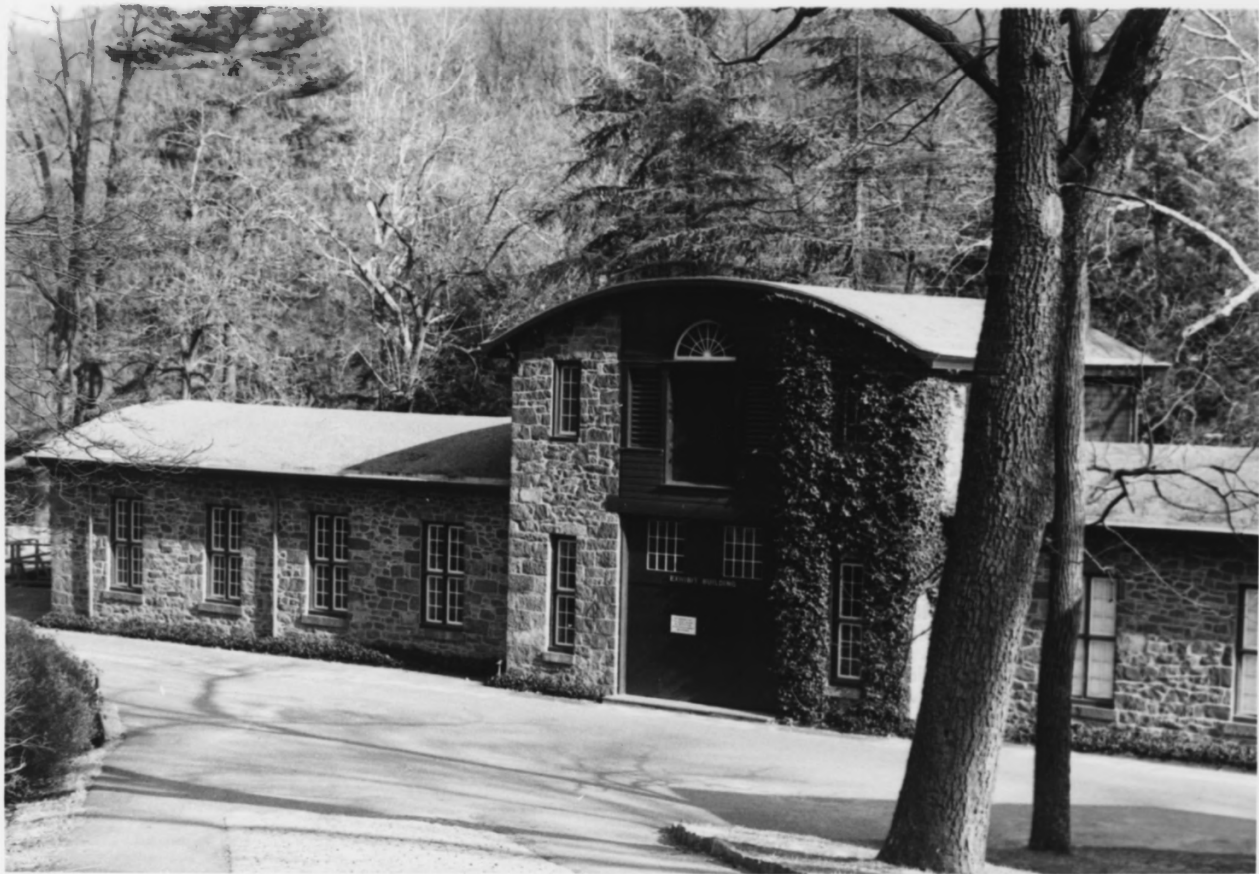

UNITED STATES DEPARTMENT OF THE INTERIOR  
NATIONAL PARK SERVICE

**NATIONAL REGISTER OF HISTORIC PLACES  
PROPERTY PHOTOGRAPH FORM**

<b>FOR NPS USE ONLY</b>
RECEIVED
DATE ENTERED

SEE INSTRUCTIONS IN *HOW TO COMPLETE NATIONAL REGISTER FORMS*  
TYPE ALL ENTRIES -- ENCLOSE WITH PHOTOGRAPH

**1 NAME**

HISTORIC

Eleutherian Mills

AND/OR COMMON

Eleutherian Mills - Hagley Museum

**2 LOCATION**

CITY, TOWN

Greenville

\_\_\_ VICINITY OF

COUNTY

New Castle

STATE

Delaware

**3 PHOTO REFERENCE**

PHOTO CREDIT R.E. Greenwood

DATE OF PHOTO 1975

NEGATIVE FILED AT Historic Sites Survey, N.P.S.  
1100 L Street NW., Washington, D.C. 20240

**4 IDENTIFICATION**

DESCRIBE VIEW, DIRECTION, ETC. IF DISTRICT, GIVE BUILDING NAME & STREET

PHOTO NO.

Machine Shop, western facade