

PIERRE S DU PONT HIGH SCHOOL

Name: P.S. duPONT SCHODL

Location: 34 ST. BETWEEN MONROE & FRANKLIN WILM. DE.

Photographer: PATRICIA A. MALEY

Date: DECEMBER 1985

Location of Negative: CITY OF WILMINGTON MAYORS OFFICE
PLANNING DIVISION

Description: PEDIMENT WITH CUPOLA

Photograph Number: 1



PIERRE S DU PONT HIGH SCHOOL

Name: P.S. duPONT SCHOOL

Location: 34ST. BETWEEN MONROE & FRANKLIN WILM. DE.

Photographer: PATRICIA A. MALEY

Date: DECEMBER 1985

Location of Negative: CITY OF WILMINGTON MAYORS OFFICE
PLANNING DIVISION

Description: FRONT FACADE
SECOND AND THIRD FLOORS SHOWN

Photograph Number: 2

PIERRE S DU PONT HIGH SCHOOL

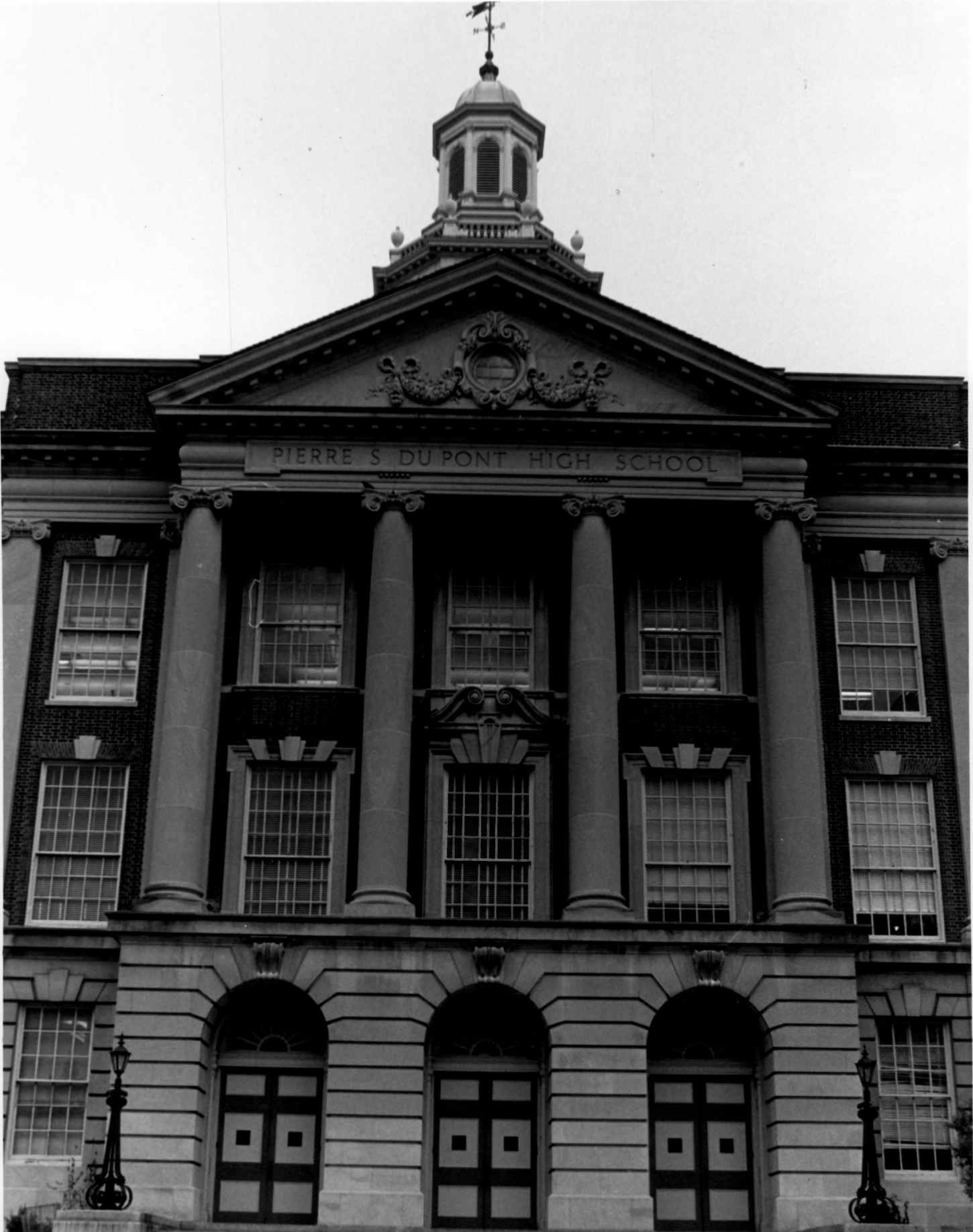

Name:

P.S. duPONT SCHOOL

Location:

34 ST. BETWEEN MONROE & FRANKLIN WILM. DE.

Photographer:

PATRICIA A. MALEY

Date:

DECEMBER 1985

Location of Negative:

CITY OF WILMINGTON MAYOR,S OFFICE
PLANNING DIVISION

Description:

FRONT FACADE WITH COLUMNS

Photograph Number:

3



PIERRE S. DUPONT HIGH SCHOOL

Name: P.S. duPONT SCHOOL

Location: 34 ST. BETWEEN MONROE & FRANKLIN WILM. DE.
PATRICIA A. MALEY

Photographer: DECEMBER 1985

Date:

Location of Negative: CITY OF WILMINGTON MAYOR'S OFFICE
PLANNING DIVISION

Description: FRONT FACADE
FACING N. VAN BUREN STREET, WILMINGTON, DE

Photograph Number:

4



Name: P.S. duPONT SCHOOL

Location: 34 ST. BETWEEN MONROE & FRANKLIN WILM.DE.

Photographer: PATRICIA A. MALEY

Date: DECEMBER 1985

Location of Negative: CITY OF WILMINGTON MAYOR'S OFFICE
PLANNING DIVISION

Description: FRONT FACADE WITH URN DETAIL

Photograph Number: 5



Name: P.S. duPONT SCHOOL

Location: 34 ST. BETWEEN MONROE & FRANKLIN WILM. DE.

Photographer: PATRICIA A. MALEY

Date: DECEMBER 1985

Location of Negative: CITY OF WILMINGTON MAYOR'S OFFICE
PLANNING DIVISION

Description: FRONT & SIDE FACADE

Photograph Number:

6



P.S. duPONT SCHOOL

34 ST. BETWEEN MONROE & FRANKLIN WILM. DE.
PATRICIA A. MALEY
DECEMBER 1985

CITY OF WILMINGTON MAYOR'S OFFICE
PLANNING DIVISION

FRONT & SIDE FACADE

7



Name:

P.S. duPONT SCHOOL

Location:

34 ST. BETWEEN MONROE & FRANKLIN WILM. DE.

Photographer:

PATRICIA A. MALEY

Date:

DECEMBER 1985

Location of Negative:

CITY OF WILMINGTON MAYOR'S OFFICE
PLANNING DIVISION

Description:

DETAIL SIDE FACADE

NORTH SIDE, TAKEN FROM FRANKLIN STREET

Photograph Number:

8



P.S. duPONT SCHOOL

34 ST. BETWEEN MONROE & FRANKLIN WILM. DE.
PATRICIA A. MALEY
DECEMBER 1985

CITY OF WILMINGTON MAYOR'S OFFICE
PLANNING DIVISION

DETAIL SIDE FACADE
NORTH SIDE

9



Name: P.S. duPont School

Location: 34th Street between N. Monroe and N. Franklin Sts, Wilmington, DE

Photographer: Patricia A. Maley

Date: December 1985

Location of Negative: City of Wilmington, Office of the Mayor, Planning Division
800 French Street, Wilmington, 19801

Description: View of rear of facility, shot nearest the north end.
Ladies gym is at the right of the photo.

Photograph Number:

10

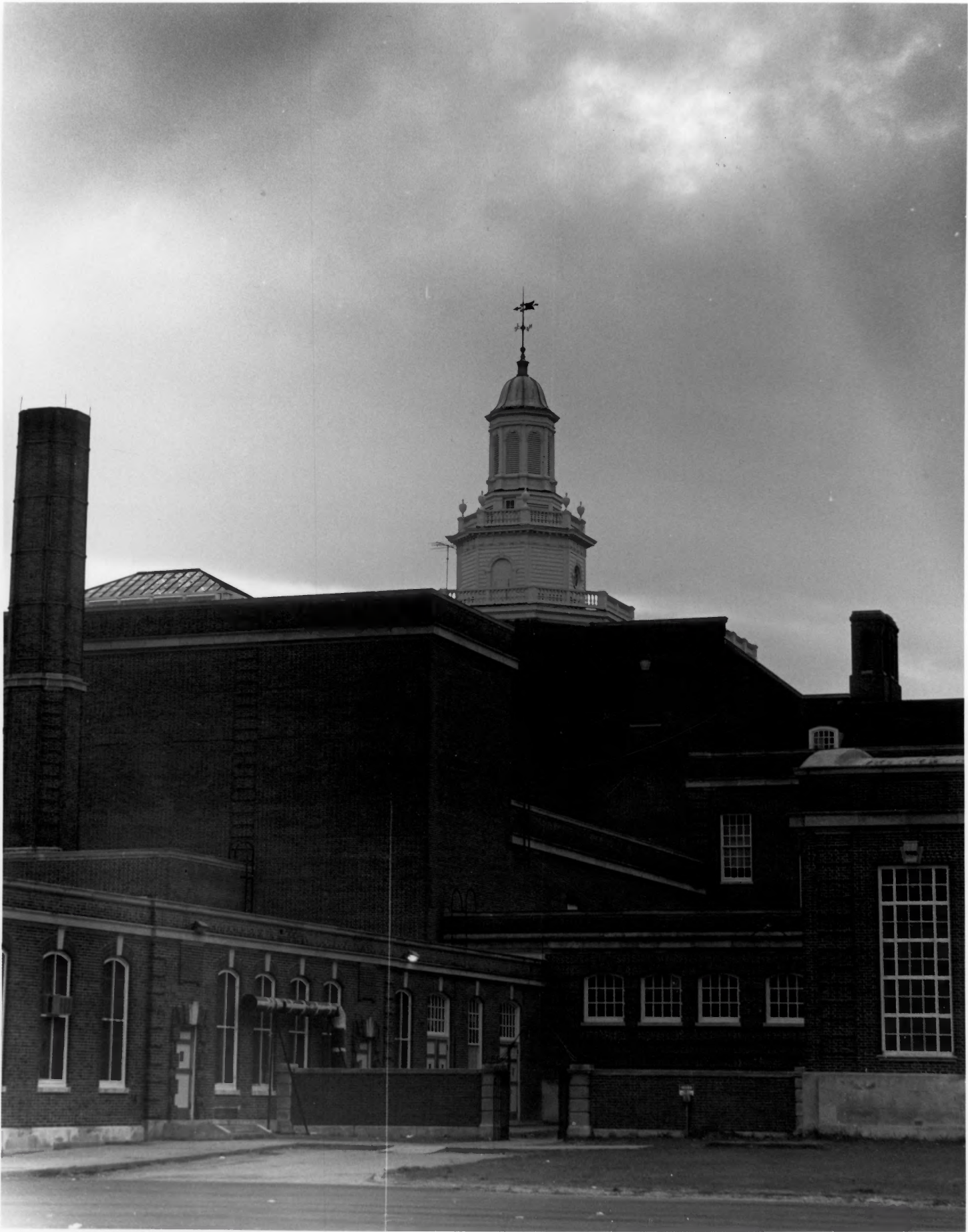

Name: P.S. duPONT SCHOOL

Location: 34 ST. BETWEEN MONROE & FRANKLIN WILM. DE.

Photographer: PATRICIA A. MALEY

Date: DECEMBER 1985

Location of Negative: CITY OF WILMINGTON MAYOR'S OFFICE
PLANNING DIVISION

Description: SIDE FACADE WITH DOME
NORTH REAR FACADE

Photograph Number:

//



Name:

P.S. duPONT SCHOOL

Location:

34 ST. BETWEEN MONROE & FRANKLIN WILM. DE.
PATRICIA A. MALEY
DECEMBER 1985

Photographer:

Date:

Location of Negative:

CITY OF WILMINGTON MAYOR'S OFFICE
PLANNING DIVISION

Description:

EXTERIOR OF MEN'S GYMNASIUM TAKEN FACING
SOUTH- NOTE THE LATIN "MENS SANA IN
CORPORE SANO" ABOVE THE DOORWAYS

Photograph Number:

12



P.S. duPONT SCHOOL

34 ST. BETWEEN MONROE & FRANKLIN WILM. DE.

PATRICIA A. MALEY

DECEMBER 1985

CITY OF WILMINGTON MAYOR'S OFFICE
 PLANNING DIVISION

REAR FACADE

13



P.S. duPONT SCHOOL

34 ST. BETWEEN MONROE & FRANKLIN WILM. DE.
PATRICIA A. MALEY
DECEMBER 1985

CITY OF WILMINGTON MAYOR'S OFFICE
PLANNING DIVISION

VIEW OF THE REAR OF THE MEN'S GYMNASIUM
SHOWING ARCHED ROOF AND FLEMISH BOND
TAKEN FROM SECOND FLOOR OF SCHOOL

14



Name:

P.S. duPONT SCHOOL

Location:

34 ST. BETWEEN MONROE & FRANKLIN WILM. DE.

Photographer:

PATRICIA A. MALEY

Date:

DECEMBER 1985

Location of Negative:

CITY OF WILMINGTON MAYOR'S OFFICE
PLANNING DIVISION

Description:

SIDE FACADE
TAKEN FROM N. MONROE STREET AT MID-FACADE

Photograph Number:

15

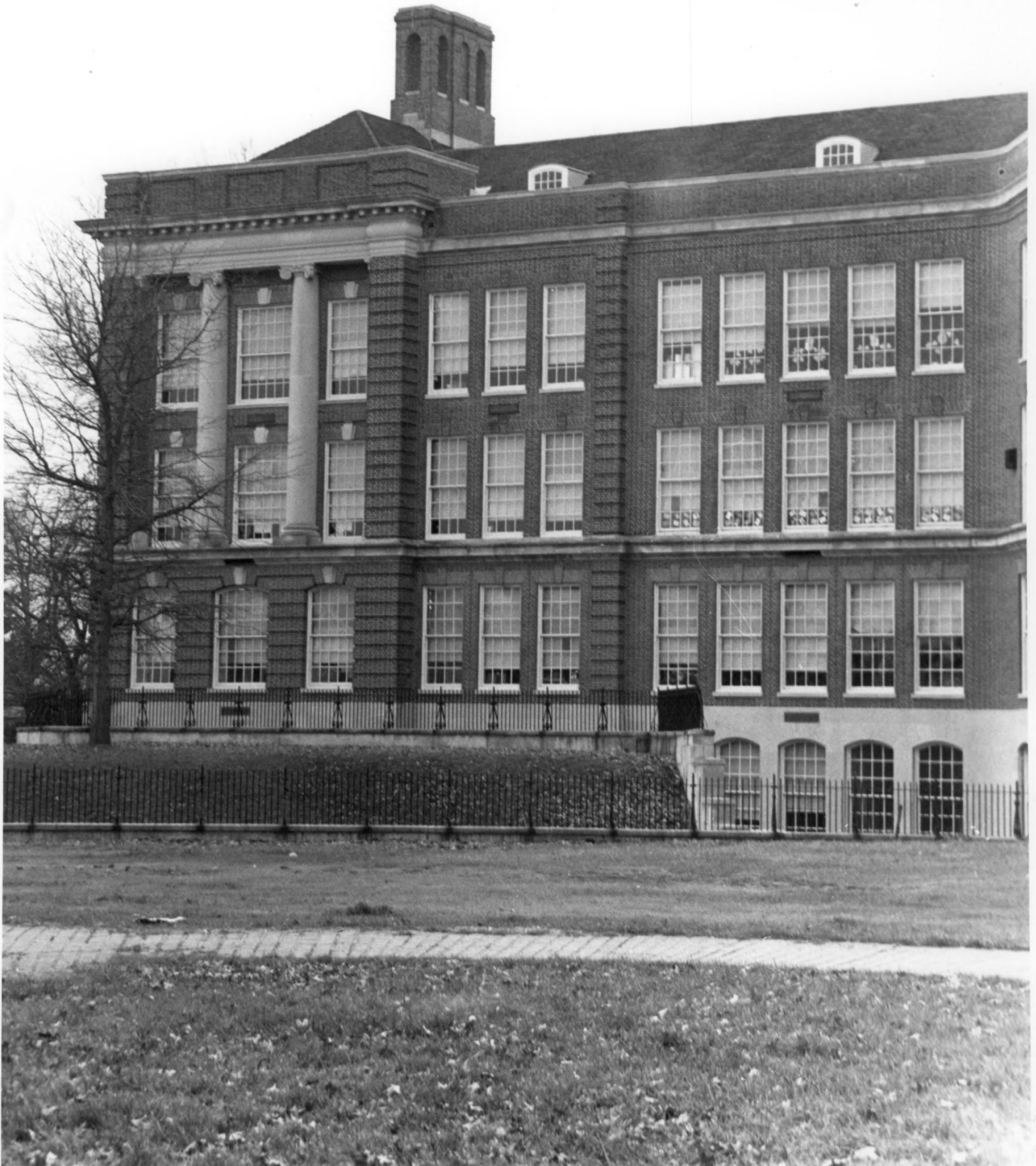

Name: P.S. duPONT SCHOOL

Location: 34 ST. BETWEEN MONROE & FRANKLIN WILM. DE.

Photographer: PATRICIA A. MALEY

Date: DECEMBER 1985

Location of Negative: CITY OF WILMINGTON MAYOR'S OFFICE
PLANNING DIVISION

Description: SIDE FACADE

Photograph Number: 16



Name:

P.S. duPONT SCHOOL

Location:

34 ST. BETWEEN MONROE & FRANKLIN WILM. DE.
PATRICIA A. MALEY

Photographer:

DECEMBER 1985

Date:

Location of Negative:

CITY OF WILMINGTON MAYOR'S OFFICE
PLANNING DIVISION

Description:

SIDE FACADE WITH COLUMNS &
WINDOW DETAILS

Photograph Number:

17



P.S. duPONT SCHOOL

34 ST. BETWEEN MONROE & FRANKLIN WILM. DE.
PATRICIA A. MALEY
DECEMBER 1985

CITY OF WILMINGTON MAYOR'S OFFICE
PLANNING DIVISION

EXTERIOR VIEW OF ~~SOUTHWEST~~ SIDE, SHOT FROM
N. MONROE STREET



P.S. duPONT SCHOOL

34 ST. BETWEEN MONROE & FRANKLIN WILM. DE.
PATRICIA A. MALEY
DECEMBER 1985

CITY OF WILMINGTON MAYOR'S OFFICE
PLANNING DIVISION

EXTERIOR DETAIL OF SOUTH END
SHOT FROM N. MONROE STREET

19

PIERRE S. DUPON
HIGH SCHOOL

ERECTED
1934

BOARD OF
PUBLIC EDUCATION

HARRY B. CARROLL, CHAIRMAN
HOWARD E. BRON, CLERK
ELLA C. WOOD

THOMAS M. MONAGHAN
HARVEY A. MURRAY, S. D.
E. CLARKSON TAYLOR

S. M. YOFFER,
SUPERINTENDENT OF SCHOOLS

E. WILLIAM MARTIN, A. L. A.
ARCHITECT

KARNO-SMITH COMPANY
BUILDERS

P.S. duPONT SCHOOL

34 ST. BETWEEN MONROE & FRANKLIN WILM. DE.
PATRICIA A. MALEY
DECEMBER 1985

CITY OF WILMINGTON. MAYOR'S OFFICE
PLANNING DIVISION

DETAIL INTERIOR DEDICATION PLAQUE
FIRST FLOOR, MAIN ENTRY VESTIBULE

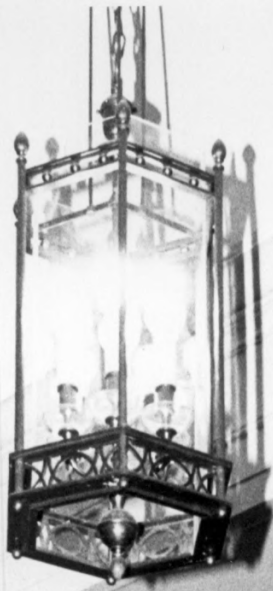

DIRECTORY
A HOUSEMAN PRINCIPAL
L. HICKELL POST PRINCIPAL

NAME	ROOM	NAME	ROOM	NAME	ROOM
A. BROWN	101	C. DAVIS	102	F. GARDNER	103
B. CLARK	104	D. EVANS	105	G. HARRIS	106
C. FOSTER	107	E. GREEN	108	H. JONES	109
D. GIBSON	110	F. HUGHES	111	I. KELLY	112
E. HAMILTON	113	G. IRELAND	114	J. LEWIS	115
F. HENDERSON	116	H. JONES	117	K. MARTIN	118
G. HICKS	119	I. KELLY	120	L. NICHOLS	121
H. HOBBS	122	J. LEWIS	123	M. OLIVER	124
I. HUNT	125	K. MARTIN	126	N. PALMER	127
J. HAYES	128	L. NICHOLS	129	O. QUINN	130
K. HARRIS	131	M. OLIVER	132	P. ROSS	133
L. HICKS	134	N. PALMER	135	Q. SMITH	136
M. HOBBS	137	O. QUINN	138	R. TAYLOR	139
N. HUNT	140	P. ROSS	141	S. WALKER	142
O. HAYES	143	Q. SMITH	144	T. WATSON	145
P. HARRIS	146	R. TAYLOR	147	U. YOUNG	148
Q. HICKS	149	S. WALKER	150	V. ZEPHERINO	149



Name:

P.S. duPONT SCHOOL

Location:

34 ST. BETWEEN MONROE & FRANKLIN WILM. DE.

Photographer:

PATRICIA A. MALEY

Date:

DECEMBER 1985

Location of Negative:

CITY OF WILMINGTON MAYOR'S OFFICE
PLANNING DIVISION

Description:

FRONT VESTIBULE WITHDETAIL
OF SCROLL SHAPED BRACKET

Photograph Number:

21



Name: P.S. duPONT SCHOOL

Location: 34th ST. BETWEEN MONROE & FRANKLIN WILM. DE

Photographer: PATRICIA A. MALEY

Date: DECEMBER 1985

Location of Negative: CITY OF WILMINGTON MAYOR'S OFFICE
PLANNING DIVISION

Description: 1ST FLOOR HALLWAY

Photograph Number: 22



Name: P.S. duPONT SCHOOL

Location: 34 th ST. BETWEEN MONROE & FRANKLIN WILM. DE

Photographer: PATRICIA A. MALEY

Date: DECEMBER 1985

Location of Negative: CITY OF WILMIINGTON MAYOR'S OFFICE
PLANNING DIVISION

Description: DETAIL AUDITORIUM LIGHTS & CEILING

Photograph Number: 23



Name:

P.S. duPONT SCHOOL

Location:

34th ST. BETWEEN MONROE & FRANKLIN WILM. DE.

Photographer:

PATRICIA A. MALEY

Date:

DECEMBER 1985

Location of Negative:

CITY OF WILMINGTON MAYOR'S OFFICE
PLANNING DIVISION.

Description:

REAR OF AUDITORIUM LOOKING TOWARDS STAGE

Photograph Number:

24



BOOK STORAGE

Name:

P.S. duPONT SCHOOL

Location:

34th ST. BETWEEN MONROE & FRANKLINWILM. DE.

Photographer:

PATRICIA A. MALEY

Date:

DECEMBER 1985

Location of Negative:

CITY OF WILMINGTON MAYOR'S OFFICE
PLANNING DIVISION

Description:

FIRST FLOOR INTERIOR DETAIL
DOOR WITH LEGEND AND TRANSOM;
ALSO NOTE PLACEMENT OF RADIATOR

Photograph Number:

25



EXIT

Name:

P.S. duPONT SCHOOL

Location:

34th ST. BETWEEN MONROE & FRANKLIN WILM. DE
PATRICIA A. MALEY

Photographer:

DECEMBER 1985

Date:

Location of Negative:

CITY OF WILMINGTON MAYOR'S OFFICE
PLANNING DIVISION

Description:

VIEW 2nd FLOOR HALL & STAIRWAY

Photograph Number:

26



Name: P.S. duPONT SCHOOL

Location: 34th ST. BETWEEN MONROE & FRANKLIN WILM. DE.

Photographer: PATRICIA A. MALEY

Date: DECEMBER 1985

Location of Negative: CITY OF WILMINGTON MAYOR'S OFFICE
PLANNING DIVISION

Description: 2nd FLOOR HALLWAY

Photograph Number: 27



Name: P.S. duPONT SCHOOL

Location: 34th ST. BETWEEN MONROE & FRANKLIN WIL. DE.

Photographer: PATRICIA A. MALEY

Date: DECEMBER 1985

Location of Negative: CITY OF WILMINGTON MAYOR'S OFFICE
PLANNING DIVISION

Description: VIEW 3rd FLOOR HALLWAY

Photograph Number: 28



Name: P. S. duPont School

Location: 34th and Monroe Streets, Wilmington, Delaware

Photographer: Patricia A. Maley

Date: December 1985

Location of Negative: City of Wilmington, Mayor's Office, Planning Division

Description: Third floor, entry to art department, directly above the main entrance

Photograph Number:

29.



Name: P. S. duPont School

Location: 34th Street between N. Monroe and N. Franklin Streets, Wilmington, DE

Photographer: Patricia A. Maley

Date: December 1985

Location of Negative: Mayor's Office, City of Wilmington, Planning Division
800 French Street, Wilmington, DE 19801

Description: Third floor, interior detail; entry to art department, doorway with triangular pediment, Ionic columns, etc.

Photograph Numbers:

30



Name: P.S. duPont School

Location: 34th Street between N. Monroe and N. Franklin Streets, Wilmington
DE

Photographer: Patricia A. Maley

Date: December 1985

Location of Negative: City of Wilmington, Mayor's Office, Planning Division
800 French Street, Wilmington, Delaware

Description: Third floor, interior detail within home economics suite.
Note floor to near ceiling cabinets.

Photograph Numbers: 31



Name: P.S.duPont School

Location: 34th Street, between N. Monroe and N. Franklin Street, Wilmington,
DE

Photographer: Patricia A. Maley

Date: December 1985

Location of Negative: City of Wilmington, Mayor's Office, Planning Division
800 French Street, Wilmington, Delaware

Description: Third floor, interior detail in north wing near rear of wing.

Photograph Number:

32

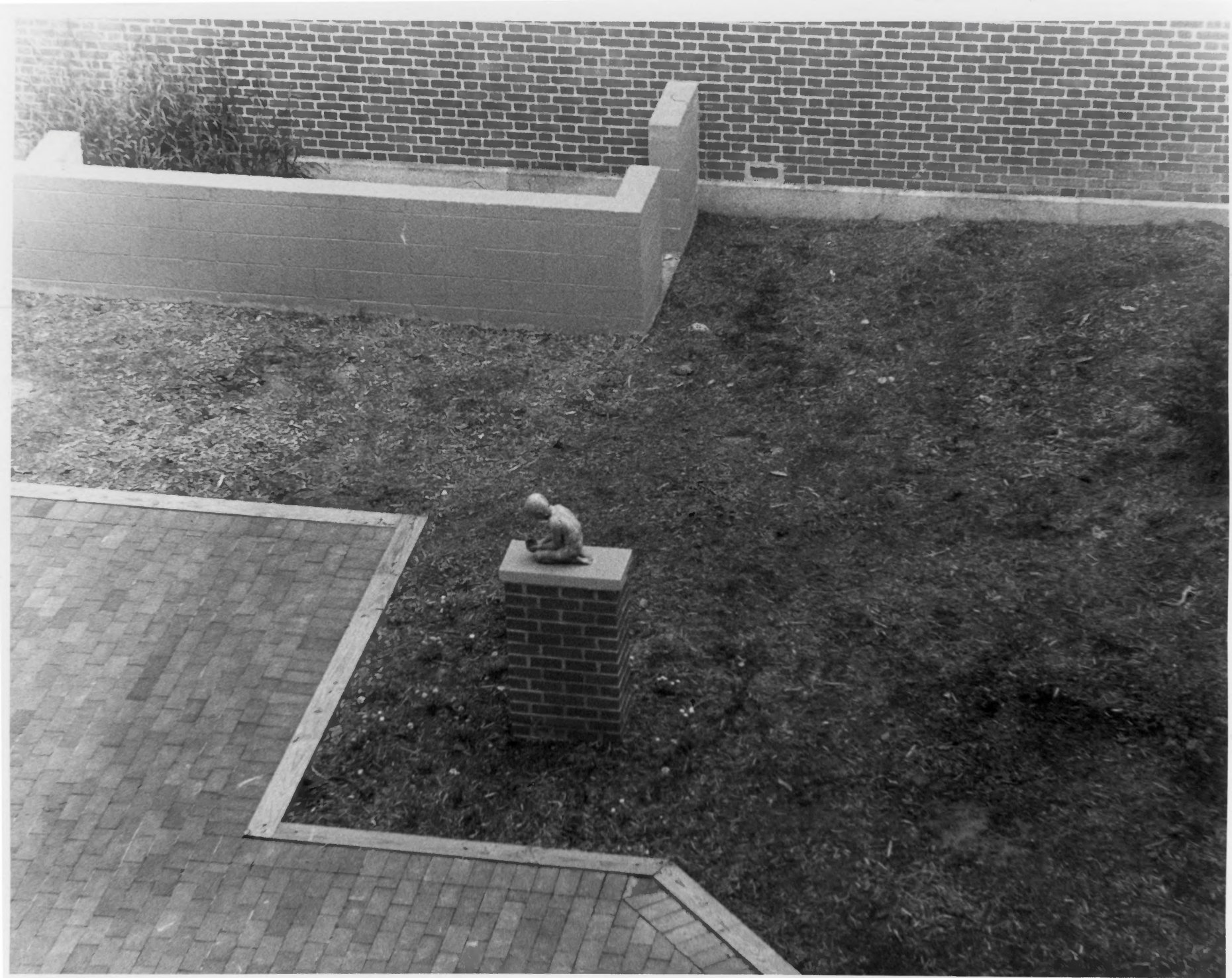

Name: P.S.duPont School

Location: 34th Street, between N. Monroe and N.Franklin Street, Wilmington,
DE

Photographer: Patricia A. Maley

Date: December 1985

Location of Negative: City of Wilmington, Mayor's Office, Planning Division
800 french Street, Wilmington, Delaware 19801

Description: The P.S.duPont Memorial Courtyard, looking down from third floor.
Bronze statue is "The Miracle" by Charles Parks, a P.S.alumnus

Photograph Number:

33