



Saint John's Presbyterian Church
San Francisco, California

Looking Southwest at Northeast Corner of
Saint John's Presbyterian Church. The east
or Arguello facade is left of the steeple.
The North or Lake Street facade is on
the left.

Photo No. 1



Saint John's Presbyterian Church
San Francisco, California

Looking Northwest at the hexagonal tower with the lower gabled roof of the South facade behind. The buttress topped with slanted, layered coping is in the foreground.

Photo No. 2

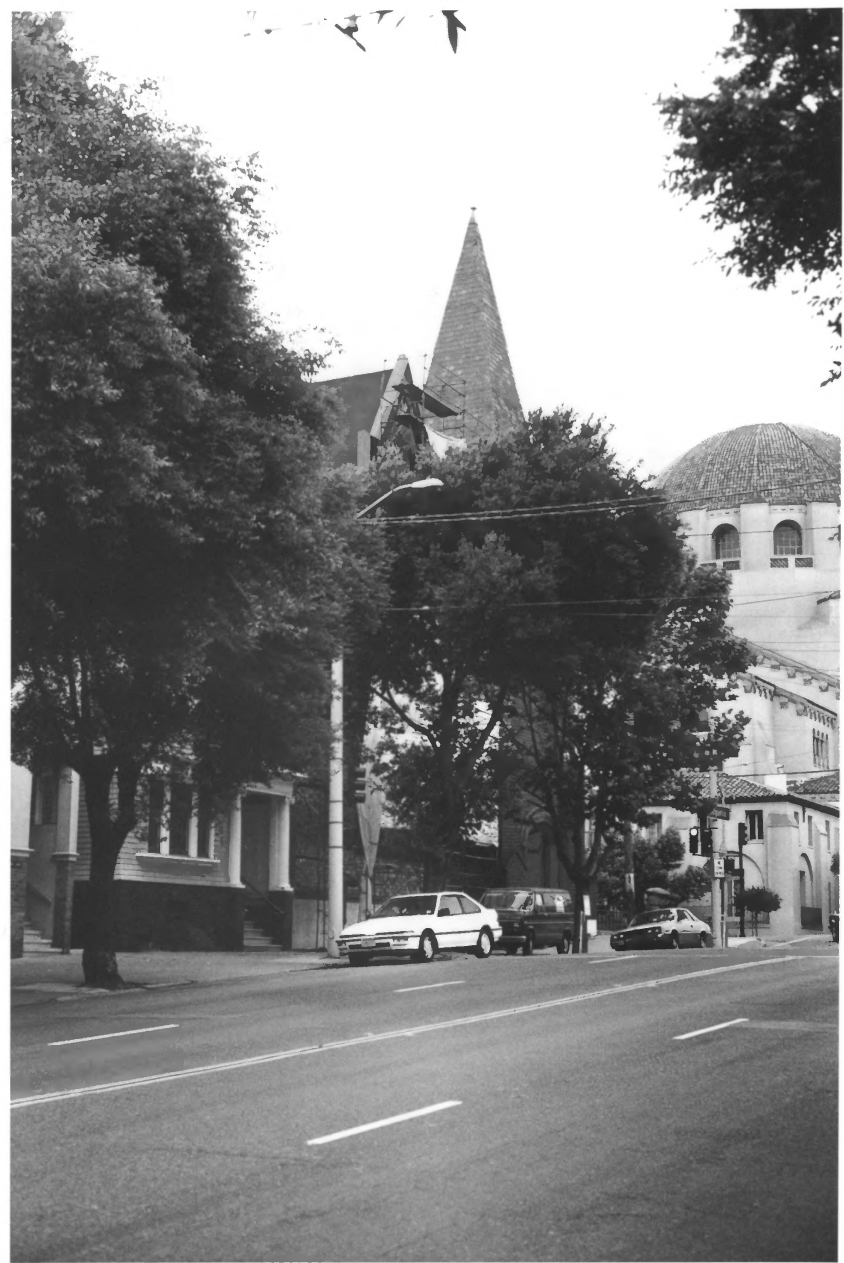

Saint John's Presbyterian Church
San Francisco, California

Looking Northwest at the Arguello Street
facade hidden behind street trees. On the
right center is Temple Emanuel (1925).

Photo No. 3

**Saint
John's**
**PREBYTERIAN
CHURCH**
—
WORSHIP SERVICES
Sundays 10 A.M.
—
PASTOR
Rev. John S. Anderson
—
CHURCH OFFICE - 25 LAKE ST.
Church Office Building
Church Phone: 545-1626
—
CHURCH FOUNDED MARCH, 1876
Building erected 1916

Saint John's Presbyterian Church
San Francisco, California

Looking Southwest at entry door in
North face of steeple tower.

1987 handicapped ramp is in foreground.

Photo No. 4



Saint John's Presbyterian Church
San Francisco, California

Looking at the North facade of the tower
punctuated by long, narrow recessed window
openings on the bottom and tripartite
molding outlines on the top.

Photo No. 5

1870

1920

✠ Golden Jubilee ✠

... of ...

St. John's Presbyterian Church

San Francisco, California



Fiftieth Anniversary

1870 ————— March 6th ————— 1920

Wednesday, March 3rd

Sunday, March 7th

Friday, March 5th

WILLIAM ANDERSON PHILIPS, Pastor

Saint John's Presbyterian Church
San Francisco, California

Reproduction of 1920 Golden Jubilee program
cover. Photo is taken looking Southwest at
Northeast corner of the church.

Photo No. 6-H



Saint John's Presbyterian Church
San Francisco, California

Looking Southeast at the north and west
facades of Saint John's with Lake Street
in the foreground. Note street trees and
neighboring residences.

Photo No. 7

ST. JOHN'S CHURCH
Sundays

8:30-9:00 am Informal Worship
10:00 am Worship/Sunday School

Everyone Always Welcome

Wedding Info 751-1636

THE
SUNDAY
SCHOOL
15-1987

Saint John's Presbyterian Church
San Francisco, California

Looking Northwest at the Arts and Crafts
notice board on the Arguello side of the
building.

Photo No. 8



Saint John's Presbyterian Church
San Francisco, California

Looking Northwest at South facade of
Saint John's Presbyterian Church.
1913 and 1949 addition is glimpsed
perpendicular to westerly end of the
Church.

Photo No. 9



Saint John's Presbyterian Church
San Francisco, California

Looking Southwest from the Narthex at
the South wall of the Sanctuary at the
operable screen in the foreground.

Photo No. 10



Saint John's Presbyterian Church
San Francisco, California

Looking east from inside Saint John's
at the Foster Window.

Photo No. 11



Saint John's Presbyterian Church
San Francisco, California

Looking South at the Rose Window (1869),
taken from the Narthex.

Photo No. 12



Saint John's Presbyterian Church
San Francisco, California

Looking west down the main aisle at the
chancel, pulpit and organ beyond. At the
top center is the Craftsman Chandelier.

Photo No. 13



Saint John's Presbyterian Church
San Francisco, California

Looking Southeast from the Sanctuary toward the Narthex with pews (1867) in the foreground. Beyond is the screen ~~on the South wall~~ separating the Sanctuary and the Narthex. The Rose Window is partially visible beyond the screen on the South wall. Portions of the double nave arcade with transverse arches are visible to the right, masked somewhat by the Craftsman Chandelier at the top of the photograph.

Photo No. 14



St. John's Presbyterian Church
San Francisco, California

Looking Northwest at the Chancel and pulpit with the Choir loft and organ beyond on the Building's West wall. In the foreground, on the left, one sees a portion of the South gallery and portions of the Central arch and truss system. Also visible is a portion of the Central Chandelier.

Photo No. 15



St. John's Presbyterian Church
San Francisco, California

Looking Southwest across the Sanctuary. In the foreground are the pews with an annulated clustered pier coming down to rest on one of the pews. Visible under and to the left of the Chandelier is one of the pair of 1920's lancet windows. Below that is the southerly obtuse angle arched doorway leading to church offices. Also visible is the chancel and the organ beyond.

WORTHINGTON

St. John's Presbyterian Church
San Francisco, California

Looking Southwest at joining of arch, transverse arch and chancel arch. Note graduated tracery panels that fill voids between arch and ceiling joists.

Photo No. 17



St. John's Presbyterian Church
San Francisco, California

Looking southeast at the wainscotting on
the south wall of the Sanctuary with 1867
pews in the foreground.

Photo No. 18

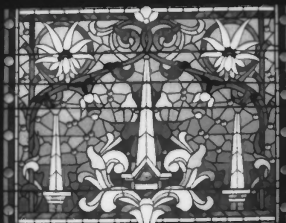
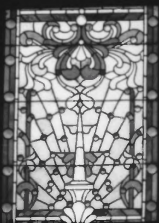

Stained Glass and Leaded Glass

Over 100 Years of Experience

Over 100 Years of Experience

St. John's Presbyterian Church
San Francisco, California

Looking Northwest at the Newhall Window
(1899) on the North wall of the Sanctuary.

Photo No. 19

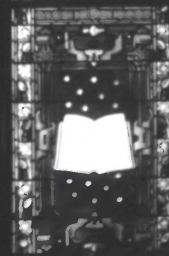
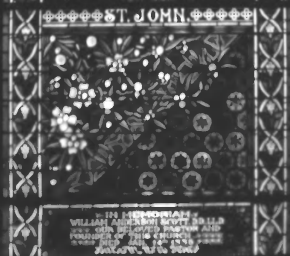
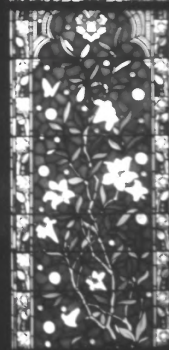
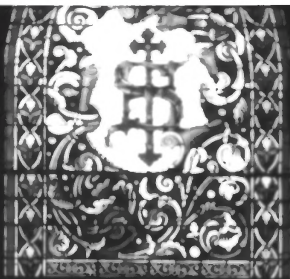

St. John's Presbyterian Church
San Francisco, California

Looking Southwest at the Saint John Window,
honoring the Rev. William Anderson Scott, on
the South wall of the Sanctuary.

Photo No. 27

19A



Saint John's Presbyterian Church
San Francisco, California

Looking West at the Chancel and pulpit
furniture.

Photo No. 20



St. John's Presbyterian Church, S. F.

Saint John's Presbyterian Church
San Francisco, California

View of the interior of the Sanctuary in
the original Saint John's Presbyterian Church
which was constructed 1866 - 1867, but is no
longer extant.

Photo taken ca. 1872 - 1888.

Photo No. H-21



Saint John's Presbyterian Church
San Francisco, California

A close-up view of the pulpit and organ in
Saint John's original 1867 church. All elements
are contained within the present church.

Photo No. H-22



Saint John's Presbyterian Church
San Francisco, California

Looking the length of the Sanctuary at
Saint John's second location at California
and Octavia Streets. Note the Saint John /
William Anderson Scott Window at center
right.

Photo No. H-23

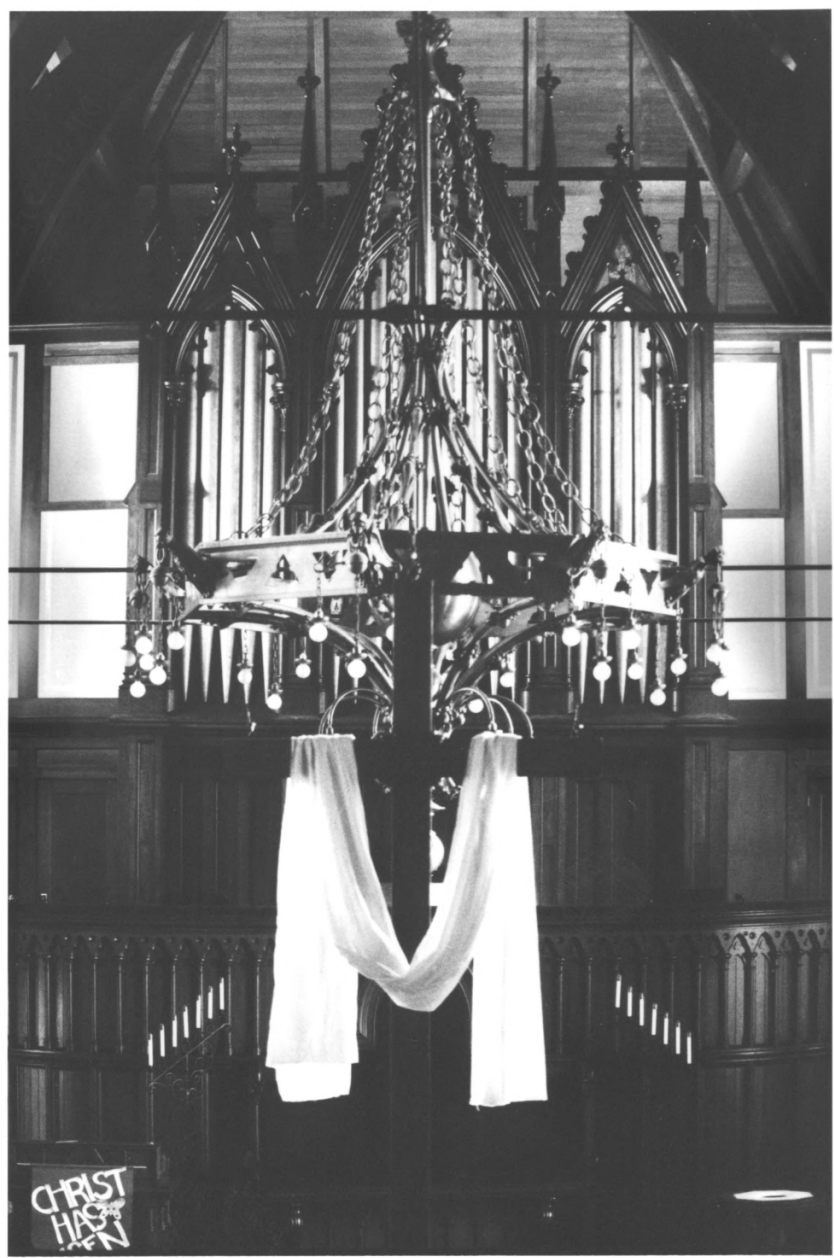

CHRIST
HAS
NO
FATHER

Saint John's Presbyterian Church
San Francisco, California

Looking West within the Sanctuary with
the Chandelier in the foreground and the
1872 organ beyond.

Photo No. 24



Saint John's Presbyterian Church
San Francisco, California

Looking West at the Johnson organ (1872) with
its Gothic framing, against the ceiling/roof
construction beyond.

Photo No. 25



Saint John's Presbyterian Church
San Francisco, California

Looking West, a close-up view of the central portions of the Gothic organ enframement. Note similarity between finial design here and those used on the exterior of the Church.

Photo No. 26

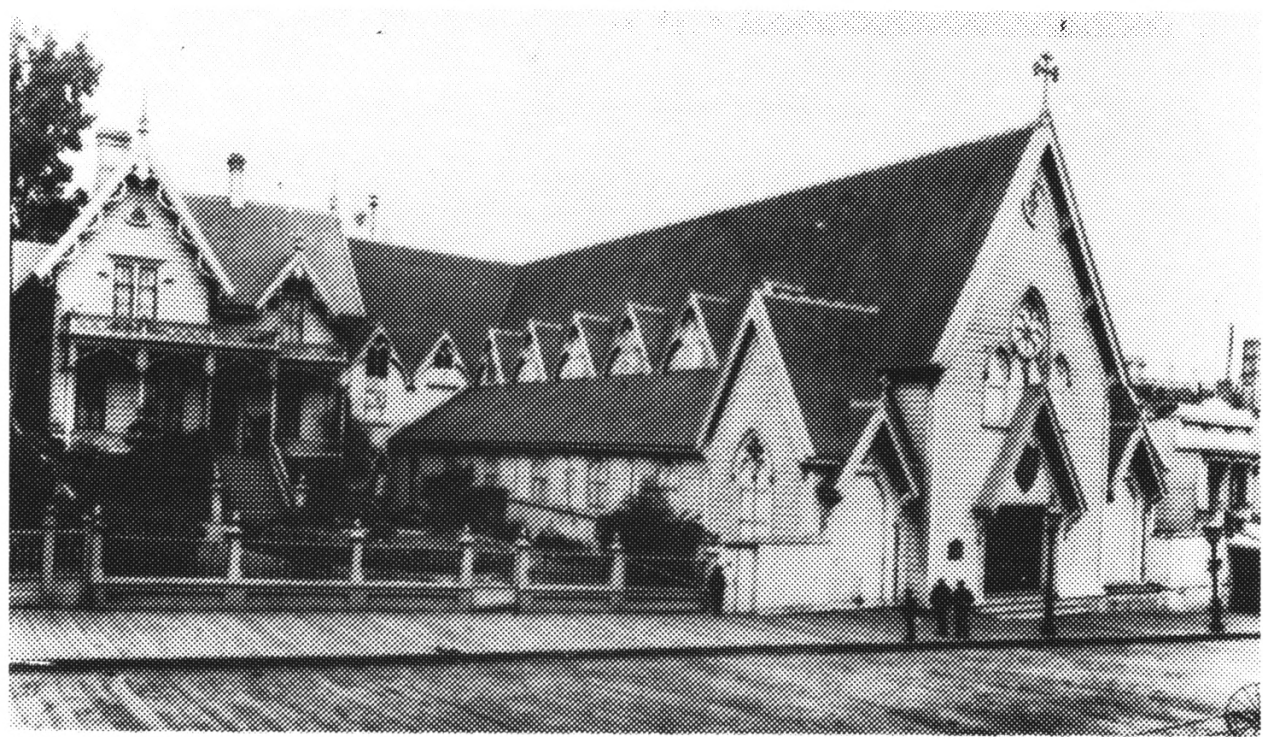

First building at Post and Mason Streets

Saint John's Presbyterian Church
San Francisco, California

Looking Northeast at the original Saint John's Church built for Saint James Episcopal Church at Post and Mason Streets. Note Rose Window, steeply pitched cross-gabled roofs, and steeply pitched gabled hoods over clerestory windows and entrances.

Photo No. 28

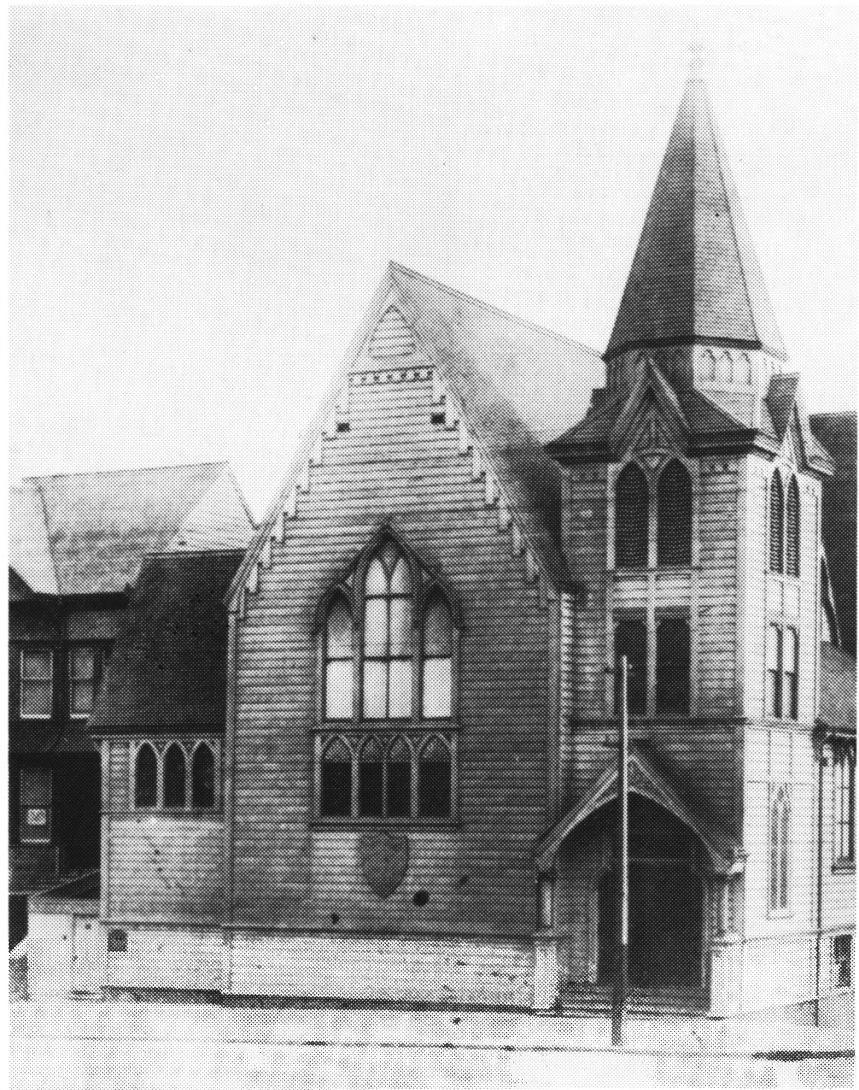

*St. John's Presbyterian Church —
California and Octavia Streets.*

Saint John's Presbyterian Church
San Francisco, California

Looking Southeast at Saint John's second
location at California and Octavia Streets.

Photo No. 29