



DEWITT SEITZ CO.

DEWITT SEITZ CO.

DEWITT SEITZ CO.
BUILDING
CONTRACTORS
& MILLERS
& STAIRS
PHONE 123-4567
1234 5678

DEWITT SEITZ CO.

A. DeWitt-Seitz Building
B. Duluth, St. Louis County
C. March 8, 1985
D. Jim Ganahl
E. DeWitt-Seitz Building
F. 2-0
G. North



Home of
**HAPPY SLEEPER
MATTRESSES**
Buy factory-direct and SAVE

**HAPPY
SLEEPER**
SHOW ROOM
FIRST FLOOR

INDOOR ORANGES
Guaranteed
Accessories

ARTIST'S
STUDIO

- A. DeWitt-Seitz Building
- B. Duluth, St. Louis County
- C. March 8, 1985
- D. Jim Ganahl
- E. DeWitt-Seitz Building
- F. 2-5
- G. East

NT +
RETAIL,
RCAIL &
SPACE
722-0047

D. WITT-SEITZ
BUILDING

394
LAKE AVE. S.



- A. DeWitt-Seitz Building
- B. Duluth, St. Louis County
- C. July 19, 1984
- D. Jim Ganahl
- E. DeWitt-Seitz Building
- F. 1-18
- G. Northeast (detail)

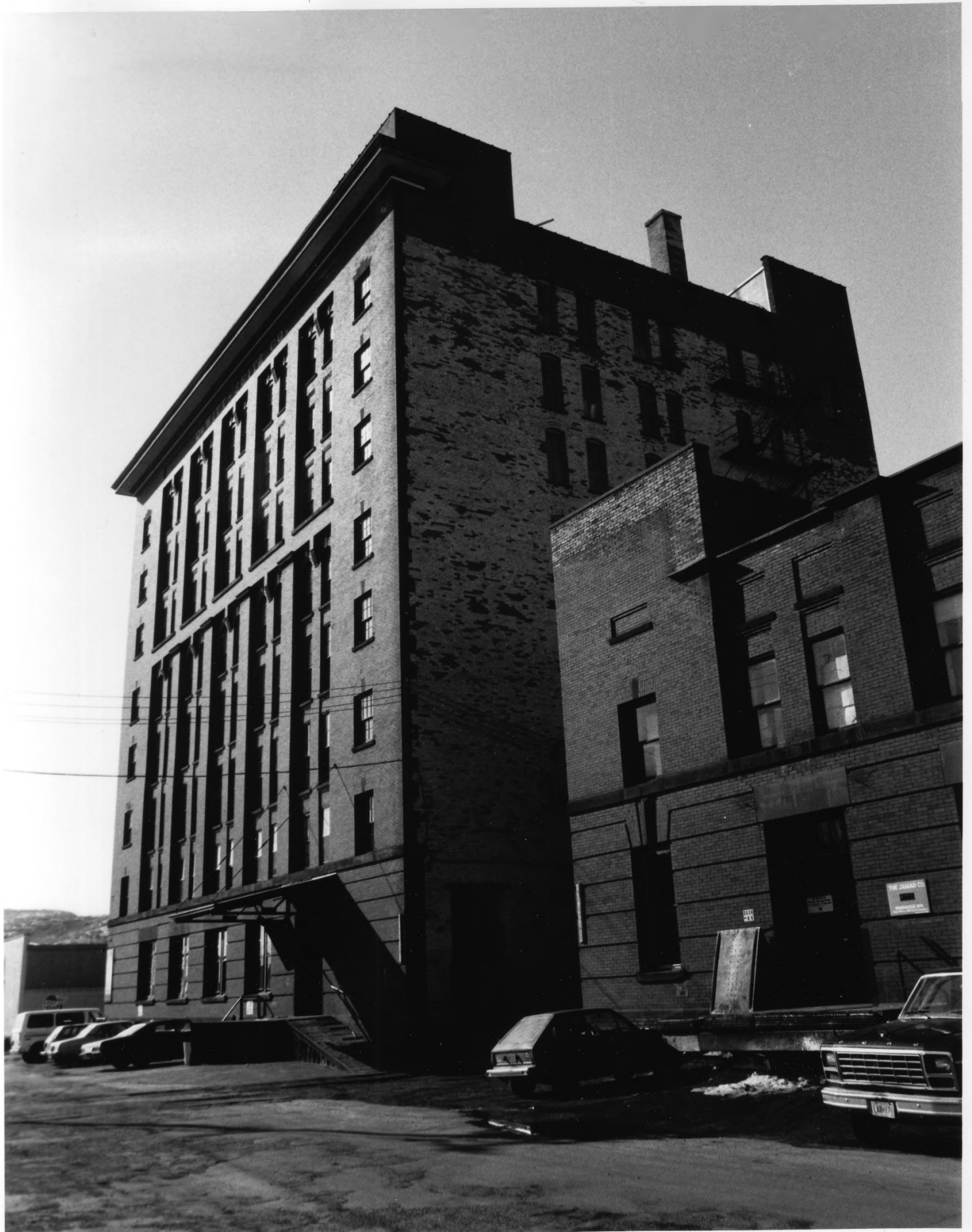

- A. DeWitt-Seitz Building
- B. Duluth, St. Louis County
- C. March 8, 1985
- D. Jim Ganahl
- E. DeWitt-Seitz Building
- F. 2-15
- G. West





AVAILABLE
RENTAL
SPACE

CUSTOM
WOODWORKING
CO.
394 LIME AVE. S

DEWITT
SEITZ
BLDG.

CUSTOM
WOODWORKING
CO.
394 LIME AVE. S

N
C
L
E
A
R
A
N
C
E

- A. DeWitt-Seitz Building
- B. Duluth, St. Louis County
- C. July 19, 1984
- D. Jim Ganahl
- E. DeWitt-Seitz Building
- F. 1-10
- G. Northwest (detail)



- A. DeWitt-Seitz Building
- B. Duluth, St. Louis County
- C. July 19, 1984
- D. Jim Ganahl
- E. DeWitt-Seitz Building
- F. 1-8
- G. Southeast (interior)



- A. DeWitt-Seitz Building
- B. Duluth, St. Louis County
- C. July 19, 1984
- D. Jim Ganahl
- E. DeWitt-Seitz Building
- F. 1-7
- G. South (interior)