

872

United States Department of the Interior National Park Service

National Register of Historic Places Registration Form

JUN 16 1989

NATIONAL REGISTER

This form is for use in nominating or requesting determinations of eligibility for individual properties or districts. See instructions in Guidelines for Completing National Register Forms (National Register Bulletin 16). Complete each item by marking "x" in the appropriate box or by entering the requested information. If an item does not apply to the property being documented, enter "N/A" for "not applicable." For functions, styles, materials, and areas of significance, enter only the categories and subcategories listed in the instructions. For additional space use continuation sheets (Form 10-900a). Type all entries.

1. Name of Property

historic name Cochrane, Mary, Barn
other names/site number Huff, Kate, Barn (BL-396)

2. Location

street & number On Binfield Road, two-tenths of a mile north of the
city, town junction with Clover Hill Road - Maryville
state Tennessee code TN county Blount code 009 zip code 37801

3. Classification

Table with 3 columns: Ownership of Property, Category of Property, and Number of Resources within Property. Includes checkboxes for private/public ownership and building/site/structure/object categories.

Name of related multiple property listing: Hist. & Arch. Resources of Blount Co.
Number of contributing resources previously listed in the National Register 0

4. State/Federal Agency Certification

As the designated authority under the National Historic Preservation Act of 1966, as amended, I hereby certify that this nomination request for determination of eligibility meets the documentation standards for registering properties in the National Register of Historic Places and meets the procedural and professional requirements set forth in 36 CFR Part 60. In my opinion, the property meets does not meet the National Register criteria. See continuation sheet.
Signature of certifying official: Herbert L. Hays, Deputy SHPO, Tennessee Historical Commission
Date: 6/13/89

In my opinion, the property meets does not meet the National Register criteria. See continuation sheet.
Signature of commenting or other official
Date
State or Federal agency and bureau

5. National Park Service Certification

I, hereby, certify that this property is:
[checked] entered in the National Register.
[] See continuation sheet.
[] determined eligible for the National Register. [] See continuation sheet.
[] determined not eligible for the National Register.
[] removed from the National Register.
[] other, (explain:)
Signature of the Keeper: Alloua Byers
Date of Action: 7/25/89

6. Function or Use

Historic Functions (enter categories from instructions)

AGRICULTURE/Agricultural Outbuilding

Current Functions (enter categories from instructions)

AGRICULTURE/Agricultural Outbuilding

7. Description

Architectural Classification

(enter categories from instructions)

OTHER/Cantilevered Log Barn

Materials (enter categories from instructions)

foundation Stone

walls Wood/Log

roof Metal

other Wood

Describe present and historic physical appearance.

The Mary Cochrane Barn is a five pen, cantilevered log and frame barn built ca. 1880. The barn was built in a rectangular plan with the interior divided into five log pen sections which are connected by frame enclosures. The barn has a stone pier foundation and gable roof of metal standing seam. The first story is primarily of log construction with hewn logs displaying adze marks and half-dovetail notching. The log pens also display their original vertical board paneled doors. The upper story is cantilevered approximately three and one-half feet over the first story and has weatherboard siding. The interior framework is of mortise and tenon and pegged construction. Separating the main log pens are runways and each log pen is divided into two stalls. The frame section on the north facade appears to be original to the barn. The barn is located in a rural section of the county near Clover Hill and is surrounded by woods and open fields.

See continuation sheet

8. Statement of Significance

Certifying official has considered the significance of this property in relation to other properties:

nationally statewide locally

Applicable National Register Criteria A B C D

Criteria Considerations (Exceptions) A B C D E F G N/A

Areas of Significance (enter categories from instructions)

Architecture

Period of Significance

ca. 1880

Significant Dates

ca. 1880

Cultural Affiliation

N/A

Significant Person

N/A

Architect/Builder

Unknown

State significance of property, and justify criteria, criteria considerations, and areas and periods of significance noted above.

The Mary Cochrane Barn is significant under criterion C as a representative example of a cantilevered log barn. The barn contains five log pens and is one of only two five-crib barns identified in Blount County. The Mary Cochrane Barn is the least altered of the two and has five lower-level log cribs, a frame loft, side facing gables, and a roof ridge parallel to the front and rear of the structure. The barn continues to be used for hay and silage storage and has not been significantly altered.

See continuation sheet

9. Major Bibliographical References

Blount County Deed Records. 1800 - 1989. Blount County Courthouse, Maryville, Tennessee.

Morgan, John. Blount County Cultural Resource Survey. Tennessee Historical Commission, Nashville, Tennessee.

Morgan, John, and Ashby Lynch Jr. "The Log Barns of Blount County, Tennessee." Tennessee Anthropologist, Volume IX, Number 2, 1984.

Previous documentation on file (NPS): N/A
 preliminary determination of individual listing (36 CFR 67) has been requested
 previously listed in the National Register
 previously determined eligible by the National Register
 designated a National Historic Landmark
 recorded by Historic American Buildings Survey # _____
 recorded by Historic American Engineering Record # _____

See continuation sheet

Primary location of additional data:

State historic preservation office
 Other State agency
 Federal agency
 Local government
 University
 Other

Specify repository: _____

10. Geographical Data

Acreeage of property Less than 1 acre.

UTM References

A 16 765600 3954170
Zone Easting Northing

B _____
Zone Easting Northing

C _____

D _____

Binfield Quad

See continuation sheet

Verbal Boundary Description

The boundary for the Mary Cochrane Barn is illustrated on accompanying Blount County tax map 78, lot 127, which is drawn at a scale of 1" = 400'. The barn is located in the center of a rectangular lot which measures 125' by 150' and whose northwest corner is located 20' from the northwest foundation of the barn and whose southeast corner is located 20' from the southeast foundation of the barn.

See continuation sheet

Boundary Justification

The boundary for the Mary Cochrane Barn includes the barn and adjacent lot which has historically been associated with the property. No other buildings associated with the property's period of significance are extant.

See continuation sheet

11. Form Prepared By

name/title Philip Thomason
organization Thomason and Associates date 3/30/89
street & number P.O. Box 121225 telephone 615-383-0227
city or town Nashville state TN zip code 37212

**United States Department of the Interior
National Park Service**

**National Register of Historic Places
Continuation Sheet**

Section number _____ Photographs Page 1 Hist. and Arch. Resources of Blount Co.

Mary Cochrane Barn
Binfield Rd., Maryville vic., Blount County, TN
Photographs By: Thomason and Assoc.
Date: Fall, 1988
Location of Neg: THC

View: East and south facades.
Photo # 1

View: South and east facades.
Photo # 2

#3916 - MARY COCHRAN BARN

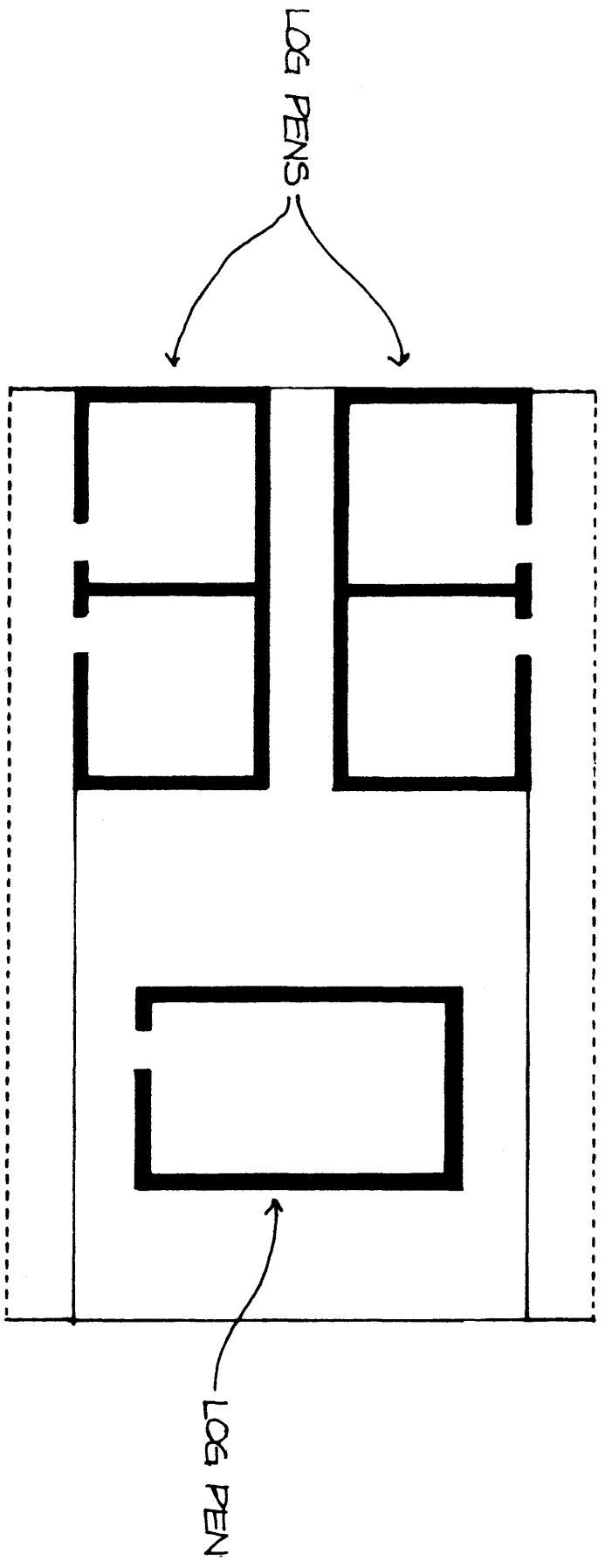

1,000'

Mary Cochran Barn
Blount County
1" = 400'
(BL-396)

95-77

126
47 AC.
39 AC.

127
452 AC.

BINFIELD RD.

129
16 AC.

131
3 AC.

132
3 AC.

133
23.5 AC.

139
56.85 AC.

142
22.8 AC.

134
3 AC.

136
3 AC.

135
43.5 AC.

CLOVER

140
7.1 AC.

142.02
6.15 AC.

142.0
2.2 AC.

119.01
0.88 AC.

HILLO PIKE

140.01
1.0 AC.

141
4.4 AC.

137
12.29 AC.

17-90

1-90

N

2578

