



Price, O.L. Residence (1929)

2681 SW Buena Vista

Portland, Multnomah County, Oregon

Northwest Heritage Property Assoc. Photo, 1987

P.O. Box 1871

Portland, OR 97207

1 of 15

West (front) elevation



Price, O.L. Residence (1929)
2681 SW Buena Vista
Portland, Multnomah County, Oregon

NHPA, Photo, 1987
P.O. Box 1871
Portland, OR 97207

2 of 15

West elevation,
showing front door



Price, D.L. Residence (1929)

2681 SW Buena Vista

Portland, Multnomah County, Oregon

NHPA, Photo, 1987

P.O. Box 1871

Portland, OR. 97207

3 of 15

West (front) elevation:

Cast stone detail



PRICE, O. W. Residence (1929)

2681 Buena Vista

Portland, Multnomah County, Oregon

NHPA, Photo 1987

P.O. Box 1871

Portland, OR 97207

4 of 15.

West (front) elevation,
showing wrought iron light fixture



Price, O.K. Residence (1929)

2681 SW Buena Vista

Portland, Multnomah County, Oregon

NHPA, Photo 1987

P.O. Box 1871

Portland, OR 97207

5 of 15

South and west elevations



Price, O.L. Residence (1929)

2681 SW Buena Vista

Portland, Multnomah County, Oregon

NHPA, Photo 1987

P.O. Box 1871

Portland, OR 97207

6 of 15

East elevation



PRICE, O.L. Residence (1929)

2681 SW Buena Vista

Portland, Multnomah County, Oregon

NHPA, Photo 1987

P.O. Box 1871

Portland, OR 97207

7 of 15

East and north elevations



PRICE, O.L. RESIDENCE (1929)

2681 SW Buena Vista

Portland, Multnomah County, Oregon

NHPA, Photo 1987

Portland, OR 97207

8 of 15.

North elevation



Price, O.L. Residence (1929)

2081 SW Buena Vista

Portland, Multnomah County, Oregon

NHPA, Photo 1987

P.O. Box 1871

Portland, OR 97207

9 of 15.

Entry foyer, wooden frieze,
looking east



Price, O.L. Residence (1929)

2681 SW Buena Vista

Portland, Multnomah County, Oregon

WHPA

P.O. Box 1871

Portland, OR 97207

10 of 15

Entryhall, tile on floor,
looking west



Price, O.L. Residence (1929)

2681 SW Buena Vista

Portland, Multnomah County, Oregon

NHPA

P.O. Box 1871

Portland, OR 97207

11 of 15

Dining room, moulding at ceiling,
looking north



Price, O.L. Residence (1929)

2681 SW Buena Vista

Portland, Multnomah County, Oregon

NHPA

P.O. Box 1871

Portland, OR 97207

12 of 15

Stairhall, looking west

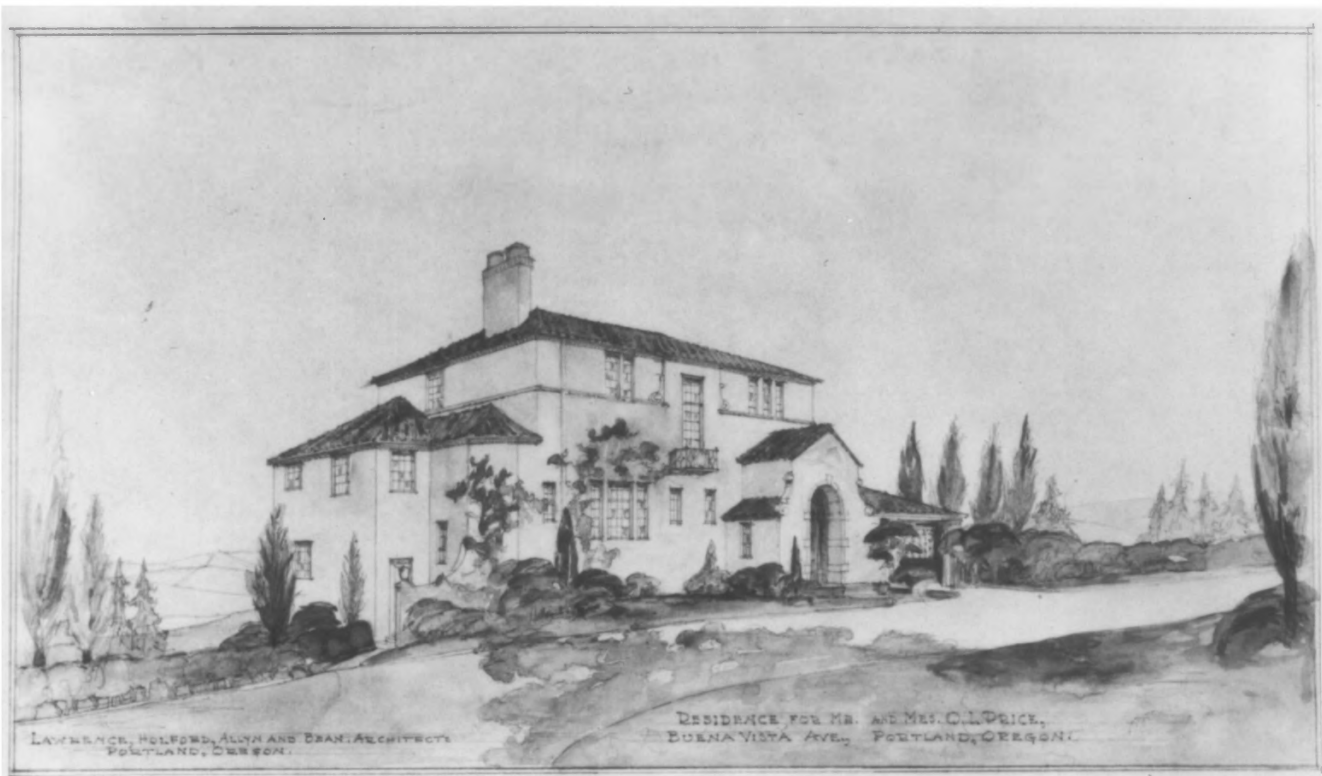

LAWRENCE, HOLFORD, ALYON AND BRANT ARCHITECTS
PORTLAND, OREGON.

RESIDENCE FOR MR. AND MRS. O.L. PRICE,
BUENA VISTA AVE., PORTLAND, OREGON.

Price, W.L. Residence (1929)

2681 SW Buena Vista

Portland, Multnomah County, Oregon

Photo of historical
drawing (1928)

University of Oregon

Library film Publications

Eugene, OR 97403

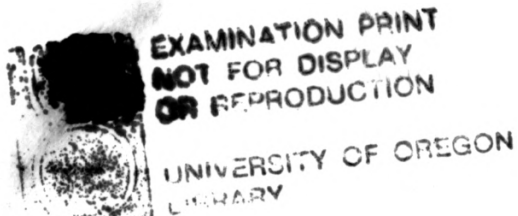

13 of 15,

North and west facades



PRICE, O.L. Residence (1929)
2681 SW Buena Vista
Portland, Multnomah County, Oregon

Historical Photograph (Undated)

University of Oregon

Library Film Publications

Eugene, OR

97403



EXAMINATION PRINT
NOT FOR DISPLAY
OR REPRODUCTION

UNIVERSITY OF OREGON
LIBRARY

14 of 15,

Black & white



PRICE, O.L. Residence

2681 SW Buena Vista

Portland, Multnomah County, Oregon

Historical Photograph (undated)

University of Oregon

Library film Pub.

Eugene, OR

97403



**EXAMINATION PRINT
NOT FOR DISPLAY
OR REPRODUCTION**

**UNIVERSITY OF OREGON
LIBRARY**

15 of 15

South west facade