



Property Name: Washington Ave.

Location: Pratt, WV.

Photo Credit: Paul Marshall, May, 1983

Negative On File At: PDM & Associates, Inc.

Description: View of historic Washington Av. with
Marshall Hansford house on left, Old Town
Hall beyond, and converted schoolhouse
at end of block.

Direction: Looking west *Marshall*

1 of 11



Property Name: "Harmony Hill" Dickinson Morris House

Location: Pratt, WV WV Route 61

Photo Credit: Paul Marshall, May, 1983

Negative On File At: PDM & Associates, Inc.

Description: Major change in the house is the porch
extended across house replacing original
pedimented portico.

Direction: Looking slightly southeast.



Property Name: "Harmony Hill" - Historic photo pre-1900

Location: Pratt, WV. - WV Route 61

Photo Credit: Original unknown, Copy by Paul Marshall.

Negative On File At: PDM & Associates, Inc.

Description: Original condition of house showing wood
shingle roof and pedimented portico.

Brick coursing & stone foundation shown.

Direction: Looking south



Property Name: Center (Centre)St. Looking north

Location: Pratt WV.

Photo Credit: Paul Marshall, May, 1983

Negative On File At: PDM & Associates, Inc.

Description: IOOF bld. on right, Samuel Hanna house
on left. Street is main access to Pratt
from WV Route 61

Direction: Looking north from Pratt Ave.



Property Name: Washington Avenue

Location: Pratt, WV.

Photo Credit: Paul Marshall, May, 1983

Negative On File At: PDM & Associates, Inc.

Description: Historic block with school (converted to
2-story res.) at right and Old Town Hall
beyond.

Direction: Looking east from Center Street.



Property Name: Marshall Hansford House

Location: Pratt, WV. Washington Ave., at Charles St.

Photo Credit: PDM & Associates, Inc.

Negative On File At: PDM & Associates, Inc.

Description:

The house & gardens show almost no change except a porch across the front instead of the original 2-tier portico with dentiled pediment.

Direction: Looking southeast



Property Name: Mrs. Carney's Boarding House

Location: Pratt, WV., Center Street

Photo Credit: Paul Marshall, May, 1983

Negative On File At : PDM & Associates, Inc.

Description: Building where Mother Jones was held by
Military authorities during 1912 mine
wars.

Direction: Looking northeast.

70811



Property Name: Pratt Cemetery

Location: Pratt WV

Photo Credit: Paul Marshall, May, 1983

Negative On File At: PDM & Associates, Inc.

Description: Holt Plot at Pratt Cemetery.

Direction: Looking northeast.



Property Name: Pratt Cemetery

Location: Pratt, WV

Photo Credit: Paul Marshall, May 1983

Negative On File At: PDM & Associates, Inc.

Description: Hansford Plot at Pratt Cemetery

Direction: Looking east.

9 of 11

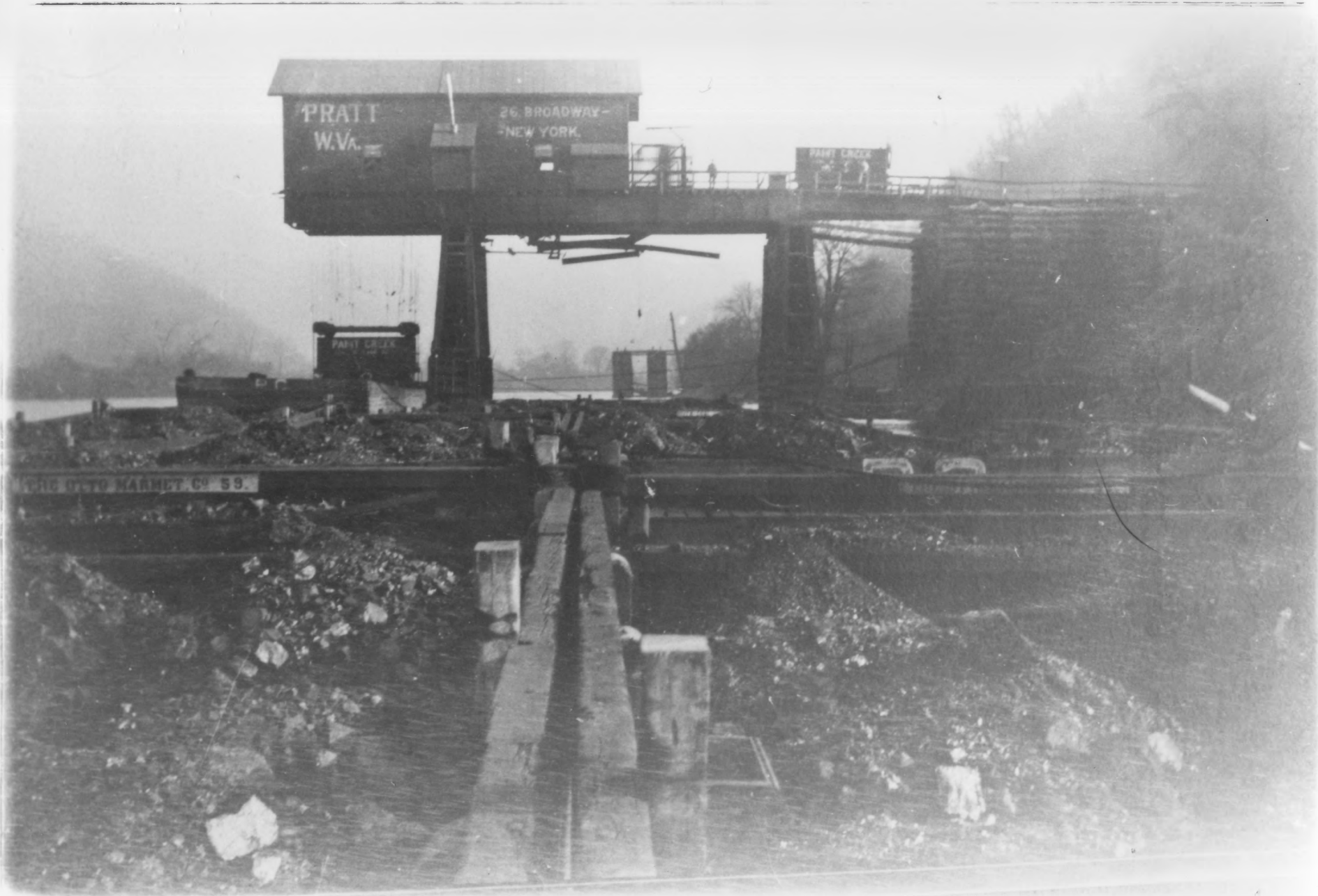

Property Name: River Tipple--Historic - Early 20th cent

Location: Pratt, WV.

Photo Credit: Original unknown, Copy by Paul Marshall
October, 1982

Negative On File At: PDM & Associates, Inc.

Description: Tipple extending over Kanawha River for
loading coalbarges with coal from Paint
Creek mines.

Direction: Looking east.



PAINT CREEK
PAINT CREEK
PAINT CREEK

Property Name: National Guard Encampment

Location: Pratt, WV

Photo Credit: Dept. of Culture and History

Negative on File At: Dept. of Culture and History

Description: National Guard Camp during Marshal
Law period at Pratt - 1912-1913.

Direction: Looking North