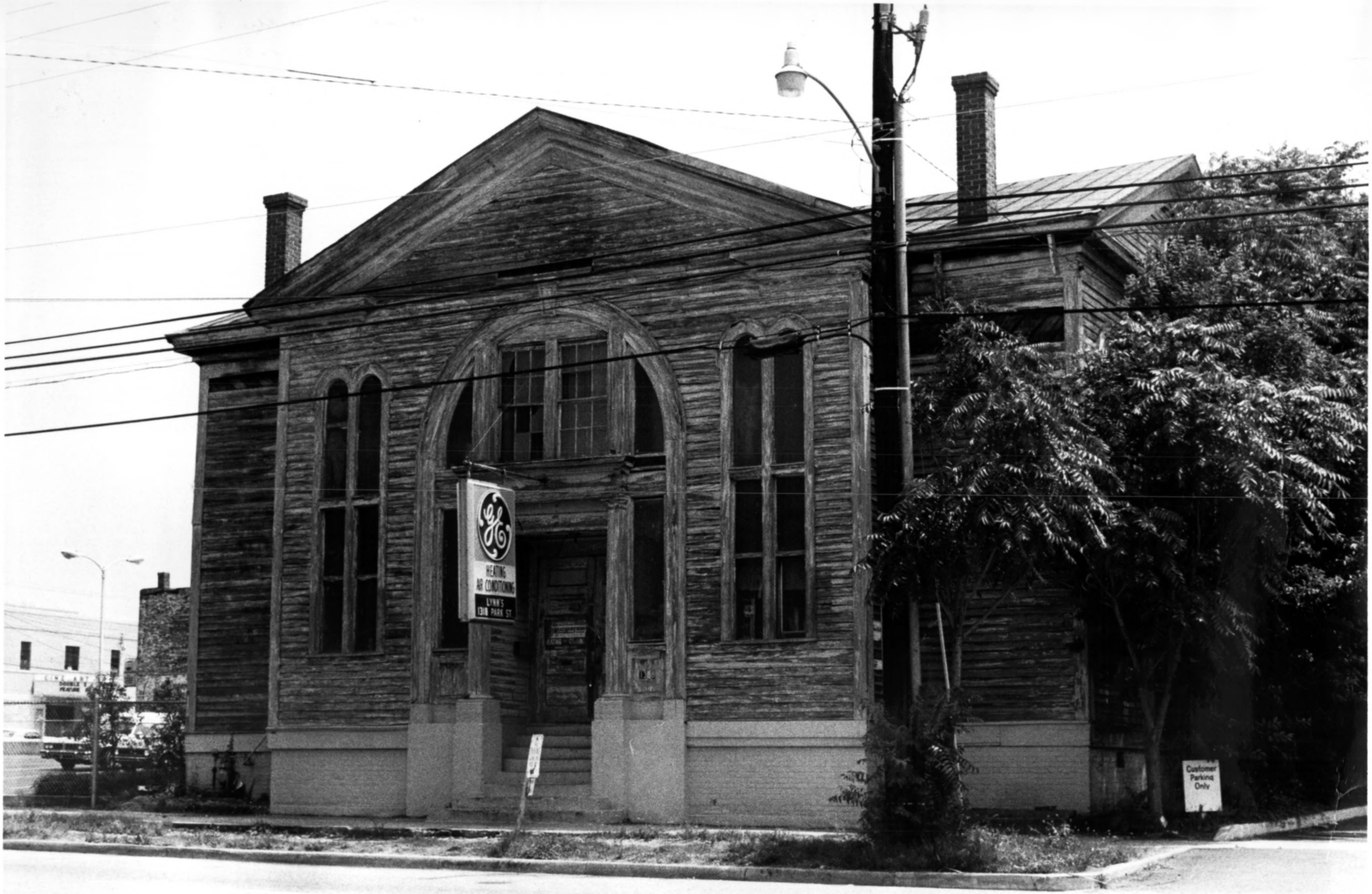
HEATING
AIR CONDITIONING
LYNN'S
1318 PARK ST
Customer
Parking
Only

Columbia Multiple Resource Area

Historic Resources of Columbia, S.C., Historic Preservation Staff, July 1978, S.C. Dept. of Archives and History Photo #3 of 3

Richland County, South Carolina

House of Peace Synagogue/Big Apple Club
Lynn's Heating
1318 Park Street

JUL 10 1979

AUG 28 1979

House of Peace Synagogue (The Big Apple)
Richland County, South Carolina
John Wells, April 29, 1982
South Carolina Dept. of Archives and History
Columbia, South Carolina
Facade (West elevation)
Photo # 1

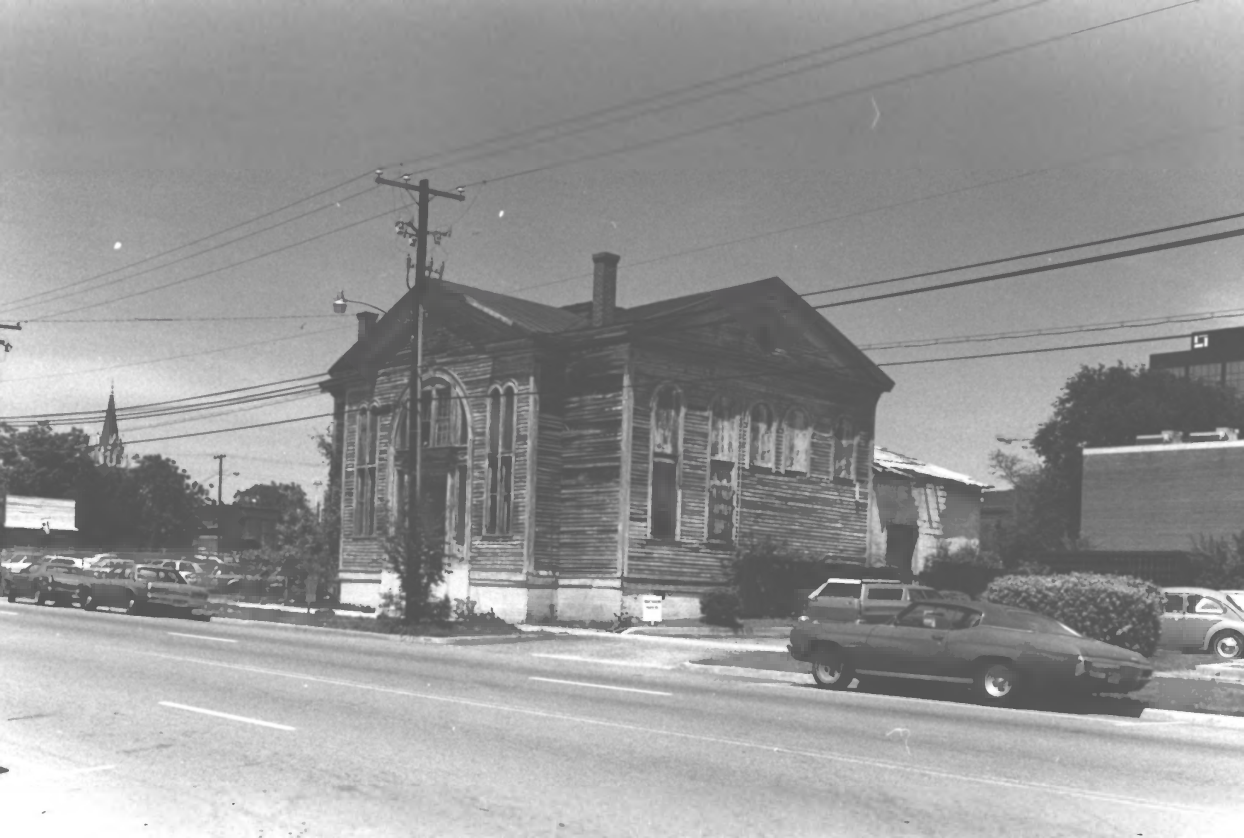

House of Peace Synagogue (The Big Apple)
Richland County, South Carolina
John Wells, April 29, 1982
South Carolina Dept. of Archives and History
Columbia, South Carolina
Oblique view from southwest, showing the
building in its present environment
Photo # 2

House of Peace Synagogue (The Big Apple)
Richland County, South Carolina
John Wells, April 29, 1982
South Carolina Dept. of Archives and History
Columbia, South Carolina
General view from south, showing the building in its current environment
Photo # 3

House of Peace Synagogue (The Big Apple)
Richland County, South Carolina
John Wells, April 29, 1982
South Carolina Dept. of Archives and History
Columbia, South Carolina
General view from the north, showing the building in its current environment
Photo # 4

House of Peace Synagogue (The Big Apple)
Richland County, South Carolina
John Wells, April 29, 1982
South Carolina Dept. of Archives and History
Columbia, South Carolina
Proposed relocation site, Park at Hampton St.
viewed from the southwest
Photo # 5

House of Peace Synagogue (The Big Apple)
Richland County, South Carolina
John Wells, April 29, 1982
South Carolina Dept. of Archives and History
Columbia, South Carolina
Proposed relocation site, Park at Hampton St.
viewed from the northwest
Photo # 6

Bank

House of Peace Synagogue (The Big Apple)
Richland County, South Carolina
John Wells, April 29, 1982
South Carolina Dept. of Archives and History
Columbia, South Carolina
Proposed relocation site, Park at Hampton St.
viewed from the west
Photo # 7