



UNITED STATES DEPARTMENT OF THE INTERIOR
NATIONAL PARK SERVICE

**NATIONAL REGISTER OF HISTORIC PLACES
PROPERTY PHOTOGRAPH FORM**

FOR NPS USE ONLY

RECEIVED

DATE ENTERED

SEE INSTRUCTIONS IN *HOW TO COMPLETE NATIONAL REGISTER FORMS*
TYPE ALL ENTRIES ENCLOSE WITH PHOTOGRAPH

1 NAME

HISTORIC

Mount Vernon

AND/OR COMMON

Mount Vernon

2 LOCATION

CITY, TOWN

Mount Vernon

—VICINITY OF

7 miles south of Alexandria

COUNTY

Fairfax

STATE

Virginia

3 PHOTO REFERENCE

PHOTO CREDIT

National Park Service

DATE OF PHOTO

1969 (confirmed September 1974)

NEGATIVE FILED AT

Historic Sites Survey, National Park Service, 1100 L Street, NW., Washington, D.C. 20240

4 IDENTIFICATION

DESCRIBE VIEW, DIRECTION, ETC. IF DISTRICT, GIVE BUILDING NAME & STREET

From Bowling Green, facing southeast to Mount Vernon Mansion
(office to left, Kitchen to right).

PHOTO NO.



UNITED STATES DEPARTMENT OF THE INTERIOR
NATIONAL PARK SERVICE

**NATIONAL REGISTER OF HISTORIC PLACES
PROPERTY PHOTOGRAPH FORM**

FOR NPS USE ONLY
RECEIVED
DATE ENTERED

SEE INSTRUCTIONS IN *HOW TO COMPLETE NATIONAL REGISTER FORMS*
TYPE ALL ENTRIES ENCLOSE WITH PHOTOGRAPH

1 NAME

HISTORIC

Mount Vernon

AND/OR COMMON

Mount Vernon

2 LOCATION

CITY, TOWN

Mount Vernon

____VICINITY OF

7 miles south of Alexandria

COUNTY

Fairfax

STATE

Virginia

3 PHOTO REFERENCE

PHOTO CREDIT

National Park Service

DATE OF PHOTO

1969 (confirmed September 1974)

NEGATIVE FILED AT

Historic Sites Survey, National Park Service, 1100 L Street, NW., Washington, D.C. 20240

4 IDENTIFICATION

DESCRIBE VIEW, DIRECTION, ETC. IF DISTRICT, GIVE BUILDING NAME & STREET

PHOTO NO.

Facing north to river entrance, Mount Vernon Mansion.

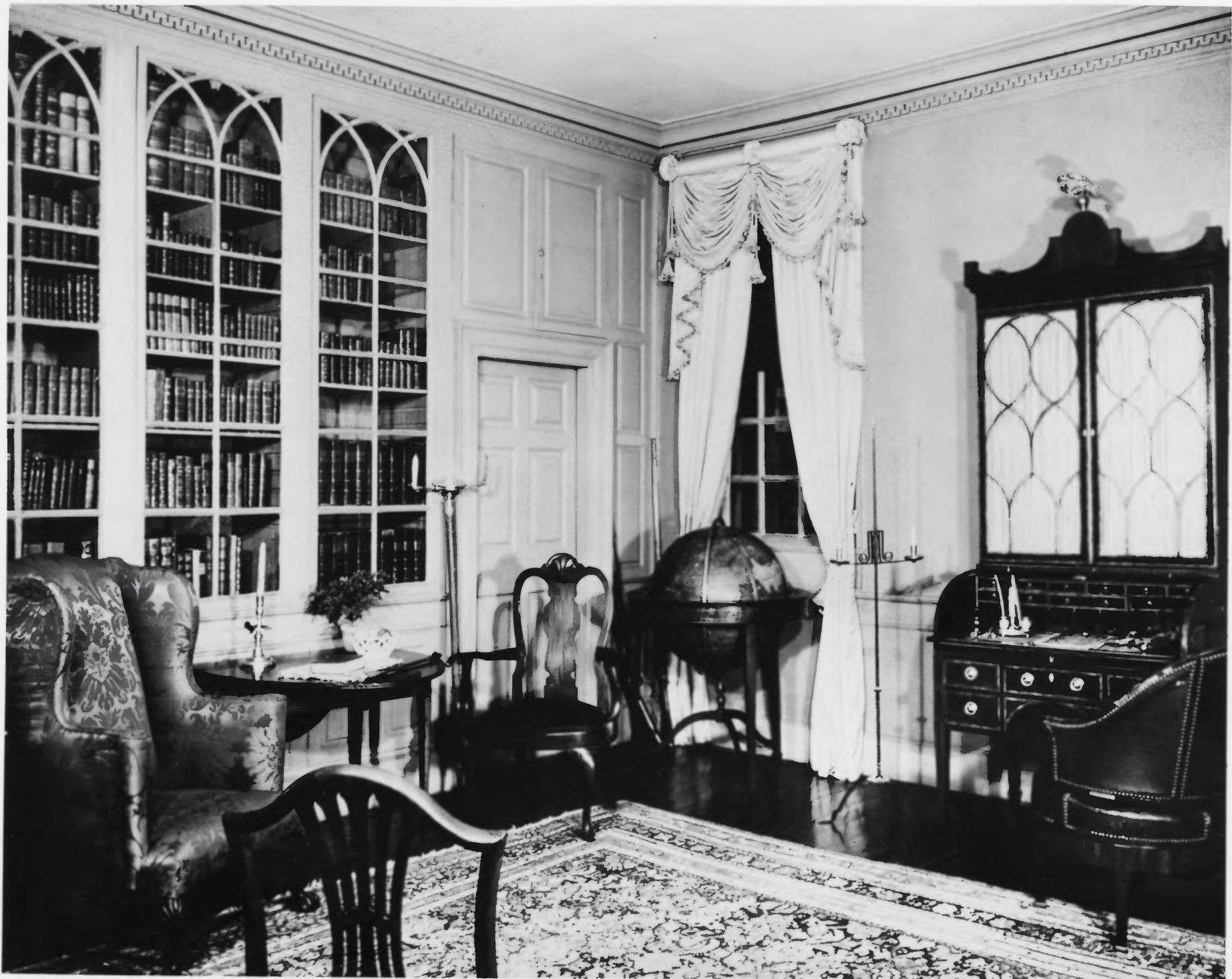

Mount Vernon, Va.: The Library of George
Washington. Source: Sat. Evening Post
copy neg. JCF 10/15/60.

Saturday