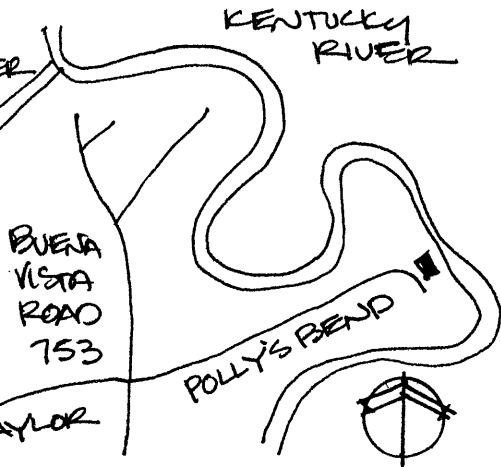

KENTUCKY HISTORIC RESOURCES INVENTORY

Site No. GD 51

1. Historic Name(s) Calvin Blakeman <i>House</i>		22. ADD/County <b>BLUEGRASS/ GARRARD</b> <span style="border: 1px solid black; padding: 2px;">040</span>	
Original Owner Mary McCoy		23. U.S.G.S. Quadrant (15'/75') Wilmore <span style="border: 1px solid black; padding: 2px;">   </span>	
2. Present Name Irvin Blakeman		24. UTM Reference <u>16</u> <u>707840</u> <u>4186460</u> Zone Easting Northing	
3. Location Polly's Bend Road		25. Coordinate Accuracy <span style="border: 1px solid black; padding: 2px;">   </span>	
4. Owner's Name Irvin Blakeman		26. Prehistoric Site Historic Site <input type="checkbox"/> Object Structure Other	
5. Owner's Address Route 4, Lancaster, Ky. 40444		X Building <input type="checkbox"/> Other	
6. Open to Public Yes <input type="checkbox"/> No <input checked="" type="checkbox"/> X		7. Visible from road Yes <input checked="" type="checkbox"/> No <input type="checkbox"/>	
9. Local Contact/Organization <b>GARRARD COUNTY HISTORICAL SOCIETY</b>		8. Ownership Private <input checked="" type="checkbox"/> X Local <input type="checkbox"/> State <input type="checkbox"/> Federal <input type="checkbox"/>	
10. Site Plan with North Arrow 		11. Architect	
		12. Builder	
		13. Date 1801-1825 A. <input checked="" type="checkbox"/> 2 B. <input type="checkbox"/>	
		14. Style A. Federal <input checked="" type="checkbox"/> B. <input type="checkbox"/>	
		15. Original Use S.F. Residence <input checked="" type="checkbox"/> A	
		16. Present use S.F. Residence	
		17. Condition Good <input checked="" type="checkbox"/> B	
18. Description Two story stone and frame residence; 3 bay, stone end chimneys, frame covers stone; porch added 20th century; original interior woodwork.  Significance: One of the few stone houses still standing in the county. (continued)  (Continue on Back)		No. Stories Two <input checked="" type="checkbox"/> C	
		Single Pile <input checked="" type="checkbox"/> NA <input type="checkbox"/>	
		Double Pile <input type="checkbox"/>	
		Floor Plan Hall/Parlor <input checked="" type="checkbox"/> E	
		Structural Fabric Stone/Frame A. <input checked="" type="checkbox"/> B. <input checked="" type="checkbox"/> D	
		Decorative Fabric A. <input type="checkbox"/> B. <input type="checkbox"/>	
		Roof Form Gable	
19. History Mary McCoy to Madison Kemper 1850 (R/365); Madison Kemper to William Overstreet 1852 (S/98); Thomas J. Overstreet and Wm. Overstreet to Chas. Dunn 1875 (1/355); Chas. Dunn to Allen Parks 1877 (2/488); Allen Parks to J.H. Sagesser 1883 (5/314); Allen Parks to David Grow		27. National Register District Name: <span style="border: 1px solid black; padding: 2px;">   </span>	
20. Significance 1882 and 1883 (5/315 & 13/118); David Grow to Calvin Blakeman 1900 (16/387); Calvin Blakeman to Otis Blakeman 1918 (36/552); Otis Blakeman to J.W. Wilson 1920 (40/33); Raymond Wilson to Harold Blakeman 1940		28. Significance Evaluation <i>National Register Criteria</i> <input type="checkbox"/>	
21. Source of Information 55/536; Harold Blakeman to Catherine Blakeman; 1943 (58/116); Catherine Blakeman to Erwin Blakeman Mrs. Irvin Blakeman Beers Map 1879		29. Status National Landmark <input type="checkbox"/> Date National Register <input type="checkbox"/> Landmark Certificate <input type="checkbox"/> Kentucky Survey <input type="checkbox"/> Local Landmark <input type="checkbox"/> HABS/HAER <input type="checkbox"/>	
		30. Historic Theme Primary <input type="checkbox"/> Secondary <input type="checkbox"/> Other <input type="checkbox"/>	
		31. Endangered <input type="checkbox"/>	
		32. Status <input type="checkbox"/>	
		Roll No. <u>19</u>	
		Picture No. <u>34-38</u>	
		Direction <u>                    </u>	
		34. Prepared by: <b>HELEN POWELL</b>	
		35. Organization <b>CARMAN AND POWELL, INC.</b>	
		36. Date <b>1983</b>	
		37. Revision Dates 1943 (58/116)	
		38. Staff Review	

17 1935

20. Significance: Despite outer frame covering, the Blakeman house demonstrates its linkage to the early settlement of the county through its interior woodwork and structural fabric of stone.

KENTUCKY HISTORIC RESOURCE INVENTORY SUPPLEMENT  
BOUNDARY AND LOCATION INFORMATION

Historic Property Name Blakeman House Site # GD 51

Multiple Resource/Thematic Nomination Title MULTIPLE RESOURCE AREA OF GARRARD COUNTY

U.T.M. Coordinates - List multiple UTMs if property is ten or more acres.

A. _____	D. _____
B. _____	E. _____
C. _____	F. _____

Verbal Boundary Description                      Acreage 1.36

From a point in Polly's Bend Road then North 350 feet to a point, then West 132 feet to a point; then South 350 feet to a point; then East 132 feet to the point of beginning.

The point of beginning is 25 feet west and 350 feet south of the southwest corner of the Blakeman House.

Sketch of Site Plan (Showing outbuildings, structures, landscape features and the site boundary as described above.)

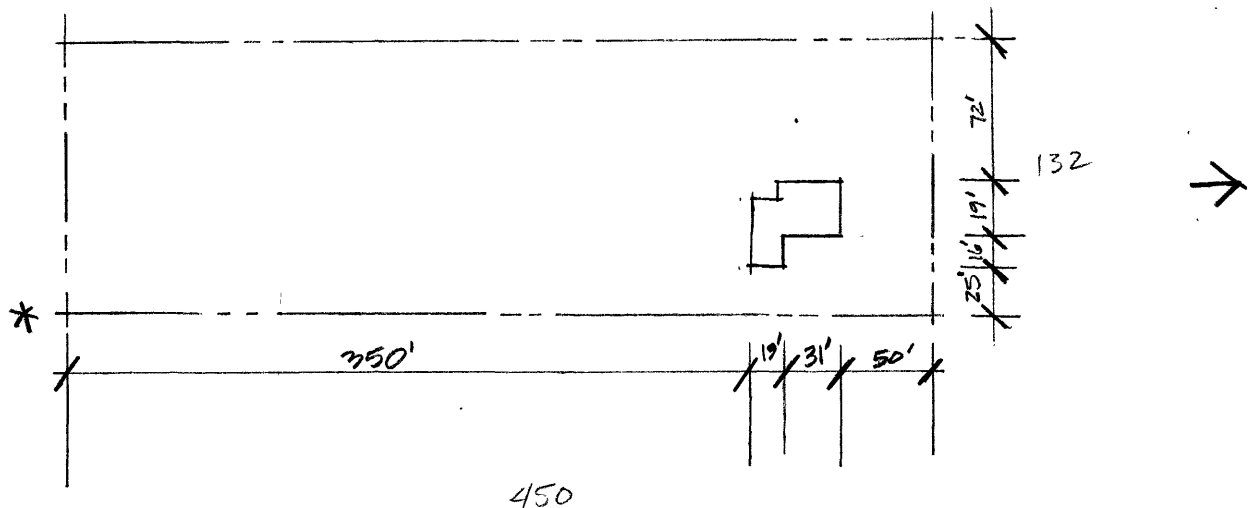

Official Courthouse Property Reference: