

Notes:
 Logs to be exposed in living room, kitchen and bed room walls and ceiling. Faced with nail board.

Note: All wood members in contact with masonry to be 2" W or dressed. All bills to be E.W.

FLOOR PLAN
 Scale 1/4" = 1'-0"

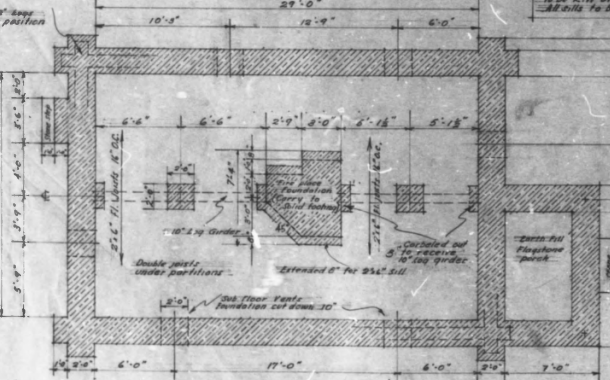

FOUNDATION PLAN (STONE)
 Scale 1/4" = 1'-0"

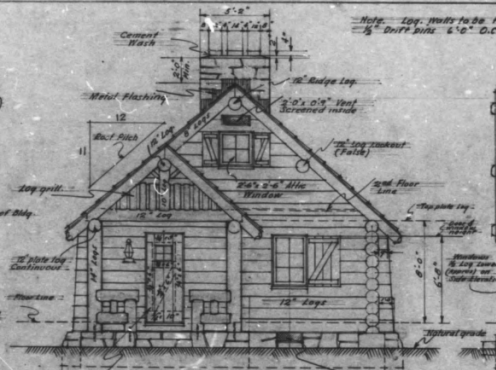

FRONT ELEVATION
 Scale 1/4" = 1'-0"

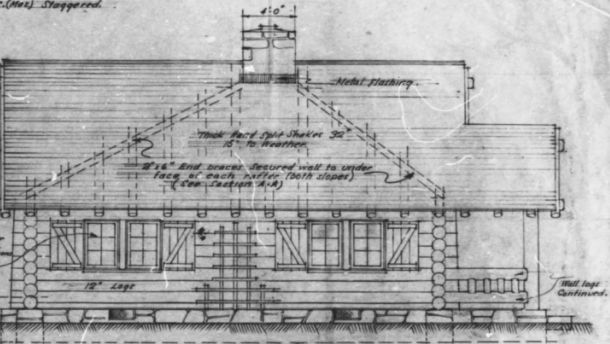

LEFT SIDE ELEVATION
 Scale 1/4" = 1'-0"

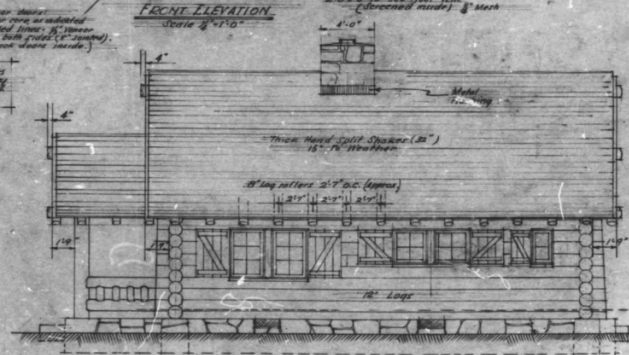

RIGHT SIDE ELEVATION
 Scale 1/4" = 1'-0"

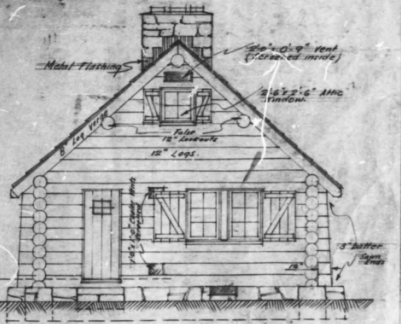

REAR ELEVATION
 Scale 1/4" = 1'-0"

Note: Log walls to be fastened with 3" drift pins 12" O.C. (Max) staggered.

E.C.W. PROJECT		Date 7-29-34
Recommended by	W. H. DeWitt	
Checked for log	J. J. DeWitt	Date 7-29-34
Concurred	J. J. DeWitt	Date 7-29-34
Concurred	J. J. DeWitt	Date 7-29-34
Approved	J. J. DeWitt	Date 7-29-34

U.S. DEPARTMENT OF THE INTERIOR
 NATIONAL PARK SERVICE
 CLAYTON VOLCANIC NATIONAL PARK
LOG FIREGUARD STATION
 DRAWN BY BRANCH OF PLANS AND DESIGN

Date 7-29-34
 Sheet 1 of 2
 Drawing No. 14
 7-29-34

Checked by: J. J. DeWitt
 Drawn by: J. J. DeWitt
 Scale: 1/4" = 1'-0"

HORSESHOE LAKE RANGER STATION
(FIREGUARD STATION)

HORSESHOE LAKE, LASSEN VOLCANIC NATIONAL PARK
VICINITY OF CHESTER, SHASTA COUNTY, CALIFORNIA
(089) (06)

ORIGINAL PLANS, SHEET 1

JULY 1934

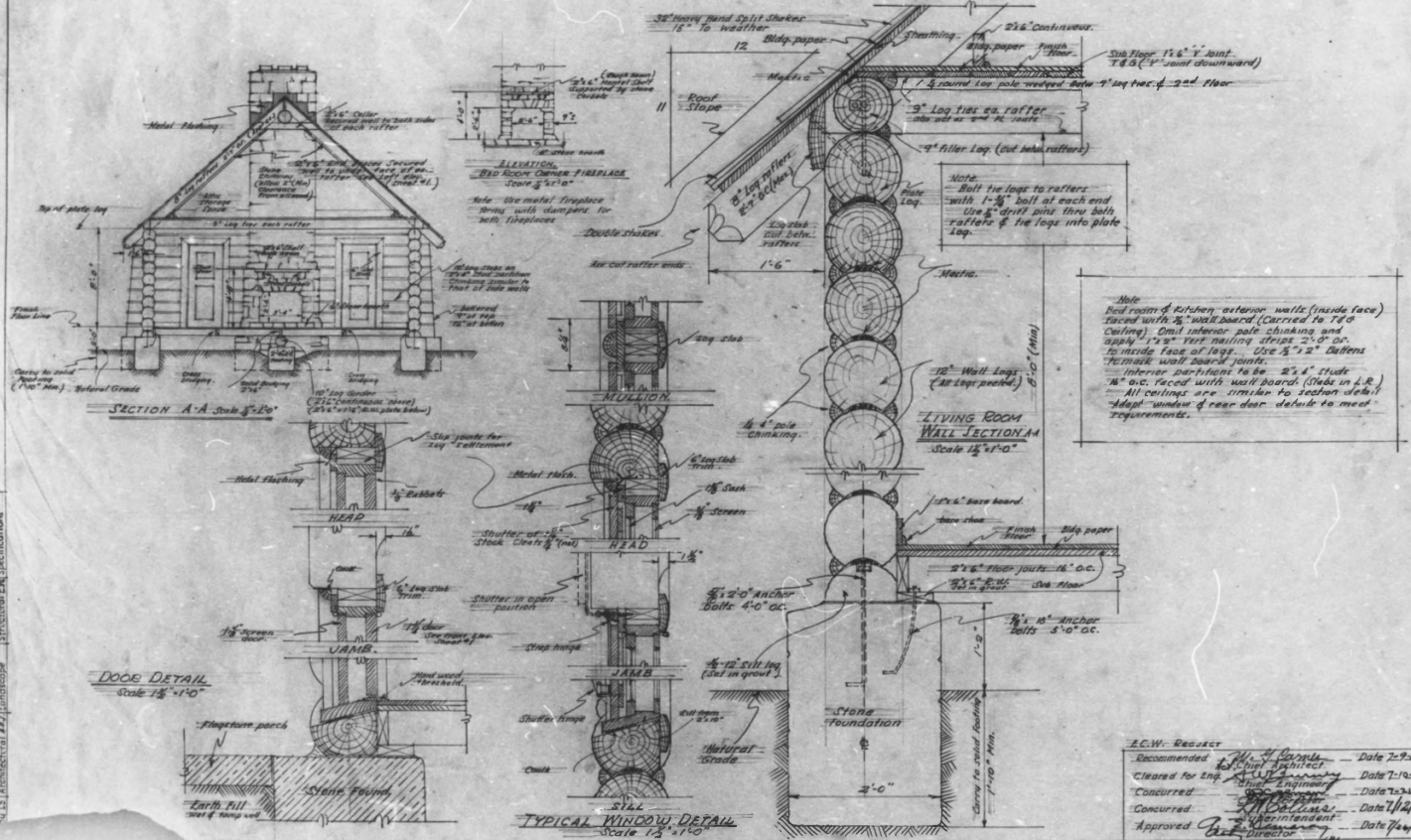

SECTION A-A Scale 3/8"=1'-0"

TYPICAL WINDOW DETAIL Scale 1/2"=1'-0"

LIVING ROOM WALL SECTION Scale 1/2"=1'-0"

Note:
 Split the logs to rafters with 1/2" ball at each end. Use 3/8" drill pins thru both rafters & the logs into plate lag.

Note:
 End rooms of kitchen exterior walls (inside face) faced with 1/2" wall board (carried to T&O ceiling). Small interior plate chinking and supply 1/2" x 2" pine nailing strips 2'-0" o.c. to inside face of logs. Use 3/4" x 2" battens to make wall board joints.
 Interior partitions to be 2 1/2" thick 18" o.c. faced with wall board (made in I.R.)
 All ceilings are similar to section detail. Moldings of rear door details to meet requirements.

I.C.W. Record

Recommended	[Signature]	Date 2-2-36
Cleared for Eng.	[Signature]	Date 7-10-36
Concurred	[Signature]	Date 7-10-36
Concurred	[Signature]	Date 7-12-36
Approved	[Signature]	Date 7-12-36

CCC Proj. completed 10-22-36

U.S. DEPARTMENT OF THE INTERIOR
 NATIONAL PARK SERVICE
 "Lassen Volcanic National Park"
LOG FIREGUARD STATION
 DRAWN BY BRANCH OF PLANS AND DESIGN.

Date 7-5-36
 Sheet 2
 Drawing by [Signature]
 L. B. B. 24

HORSESHOE LAKE RANGER STATION
(FIREGUARD STATION)

HORSESHOE LAKE, LASSEN VOLCANIC NATIONAL PARK
VICINITY OF CHESTER, SHASTA COUNTY, CALIFORNIA
(089) (06)

ORIGINAL PLANS, SHEET 2



UNITED STATES DEPARTMENT OF THE INTERIOR
NATIONAL PARK SERVICE

**NATIONAL REGISTER OF HISTORIC PLACES
PROPERTY PHOTOGRAPH FORM**

FOR NPS USE ONLY

RECEIVED NOV 18 1977

DATE ENTERED MAY 5 1978

SEE INSTRUCTIONS IN *HOW TO COMPLETE NATIONAL REGISTER FORMS*
TYPE ALL ENTRIES ENCLOSE WITH PHOTOGRAPH

1 NAME

HISTORIC Horseshoe Lake Ranger Station

AND/OR COMMON
Patrol Cabin

2 LOCATION

CITY, TOWN
Not Applicable

VICINITY OF
Chester

COUNTY
Shasta

STATE
California

3 PHOTO REFERENCE

PHOTO CREDIT National Park Service photo by
Gordon Chappell

DATE OF PHOTO September 30, 1975

NEGATIVE FILED AT National Park Service, Western Regional Office, 450 Golden Gate Avenue
Box 36063 San Francisco, California 94102

4 IDENTIFICATION

DESCRIBE VIEW, DIRECTION, ETC. IF DISTRICT, GIVE BUILDING NAME & STREET

Front and northwest side, Horseshoe Lake Ranger Station, view towards
south-southwest, Lassen Volcanic National Park, California

PHOTO NO. 1



UNITED STATES DEPARTMENT OF THE INTERIOR
NATIONAL PARK SERVICE

NATIONAL REGISTER OF HISTORIC PLACES
PROPERTY PHOTOGRAPH FORM

FOR NPS USE ONLY	
RECEIVED	NOV 18 1977
DATE ENTERED	MAY 5 1978

SEE INSTRUCTIONS IN *HOW TO COMPLETE NATIONAL REGISTER FORMS*
TYPE ALL ENTRIES ENCLOSE WITH PHOTOGRAPH

1 NAME

HISTORIC Horseshoe Lake Ranger Station

AND/OR COMMON
Patrol Cabin

2 LOCATION

CITY, TOWN	<input checked="" type="checkbox"/> VICINITY OF	COUNTY	STATE
Not applicable	Chester	Shasta	California

3 PHOTO REFERENCE

PHOTO CREDIT National Park Service photo by
Gordon Chappell

DATE OF PHOTO September 30, 1975

NEGATIVE FILED AT National Park Service, Western Regional Office, 450 Golden Gate Avenue
Box 36063 San Francisco, California 94102

4 IDENTIFICATION

DESCRIBE VIEW, DIRECTION, ETC. IF DISTRICT. GIVE BUILDING NAME & STREET

PHOTO NO. 2

Front and southeast side, Horseshoe Lake Ranger Station, view towards
west, Lassen Volcanic National Park, California



UNITED STATES DEPARTMENT OF THE INTERIOR
NATIONAL PARK SERVICE

**NATIONAL REGISTER OF HISTORIC PLACES
PROPERTY PHOTOGRAPH FORM**

FOR NPS USE ONLY

RECEIVED

NOV 18 1977

DATE ENTERED

MAY 5 1978

SEE INSTRUCTIONS IN *HOW TO COMPLETE NATIONAL REGISTER FORMS*
TYPE ALL ENTRIES ENCLOSE WITH PHOTOGRAPH

1 NAME

HISTORIC

Horseshoe Lake Ranger Station

AND/OR COMMON

Patrol Cabin

2 LOCATION

CITY, TOWN

Not Applicable

VICINITY OF

Chester

COUNTY

Shasta

STATE

California

3 PHOTO REFERENCE

PHOTO CREDIT

National Park Service photo by
Gordon Chappell

DATE OF PHOTO September 30, 1975

NEGATIVE FILED AT

National Park Service, Western Regional Office, 450 Golden Gate Avenue
Box 36063 San Francisco, California 94102

4 IDENTIFICATION

DESCRIBE VIEW, DIRECTION, ETC. IF DISTRICT, GIVE BUILDING NAME & STREET

PHOTO NO. 3

Rear (southwest) side of Horseshoe Lake Ranger Station, view toward
northwest, Lassen Volcanic National Park, California

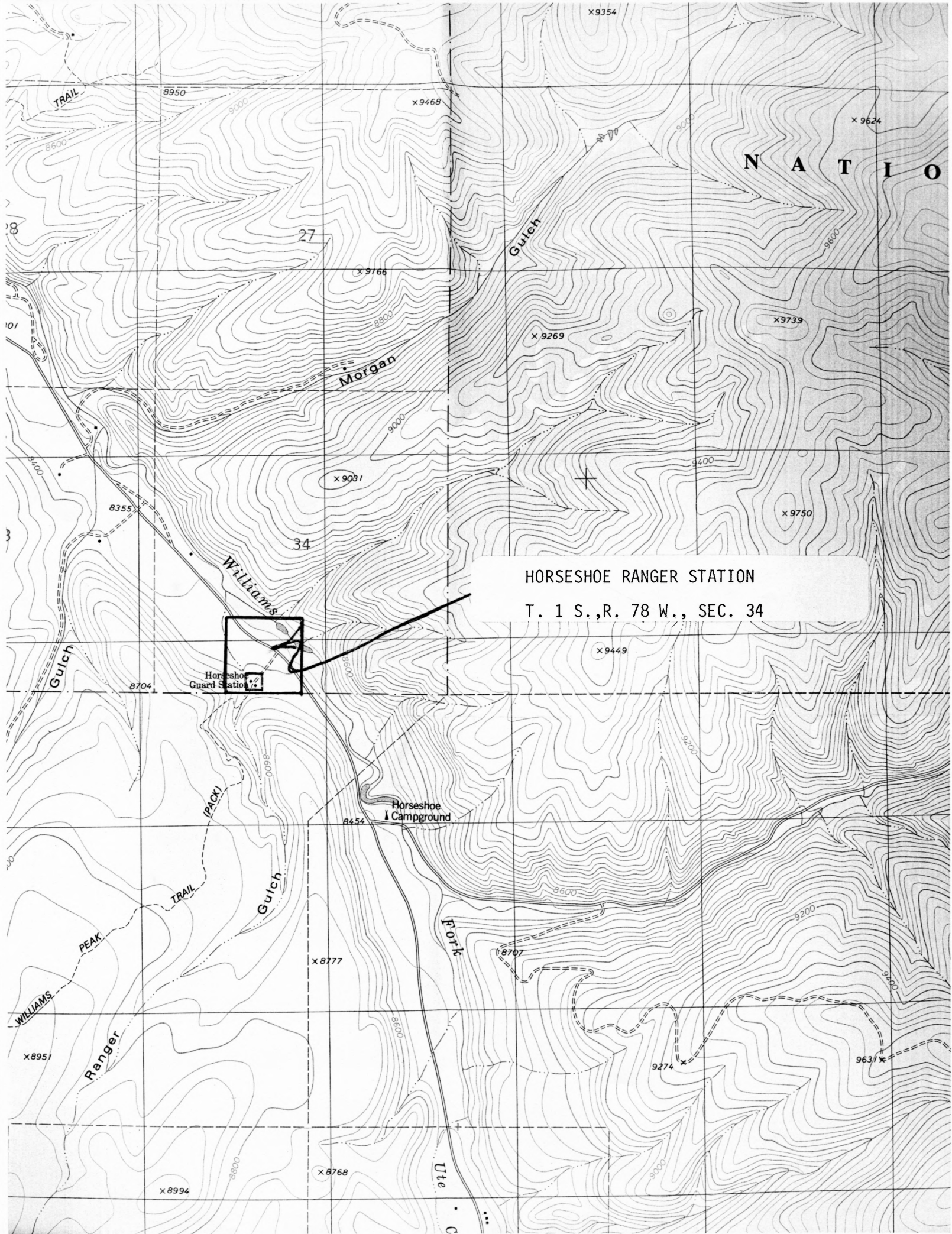

HORSESHOE RANGER STATION

T. 1 S., R. 78 W., SEC. 34