DES MOINES POLICE STATION

Civic Center district--Municipal Court & Public Safety Bldg.
E. 1st & Court Ave.
Des Moines, Polk Co., IA
#1
B. Long
1987
to East

MUNICIPAL COURT

Civic Center district
Municipal Court & Public Safety Bldg.
E. 1st and Court Ave
Des Moines, Polk Co, Ia
#2
1987 B. Long
to SE

Civic Center district
U S Court House
E 1st and Walnut
Des Moines, Polk Co, Ia
#3
1987 BJB Long
main facade, to SE

Civic Center district
U S Court House
E 1st and Walnut
Des Moines, Polk Co, Ia
#4
1987 BJB Long
exterior, to E

MUNICIPAL HOUSING

Civic Center district
Municipal Building
East 1st and Locust
Des Moines, Polk Co, IA
#5
1987
exterior, to west
BJB Long

Civic Center district
Armory
E 1st and Des Moines
Des Moines, Polk Co, IA
#6
1987
BJB Long
exterior, to W

Civic Center district
Armory
E 1st and Des Moines
Des Moines, Polk Co, IA
#7
1987
exterior, to N

BJB Long

POST SERVICE
TO THE PEOPLE

Civic Center district
Armory
E 1st and Des Moines
Des Moines, Polk Co, IA
1987 BJB Long
S entrance of E facade

#8

Civic Center district
Public Library of Des Moines
100 Locust
Des Moines, Polk Co, Ia
#9
1987 BJB Long
to W

PUBLIC
LIBRARY

Civic Center district
Public Library of Des Moines
100 Locust
Des Moines, Polk Co, Ia
#10
1987 BJB Long
exterior, to SW

Civic Center district
Municipal Building
E 1st and Locust
Des Moines, Polk Co, Ia
#11
1987 BJB Long
exterior, to NE

ROSIE
PUBLIC LIBRARY OF DES MOINES

Civic Center district
Public Library of Des Moines
100 Locust
Des Moines, Polk Co, Ia
#12
1987 BJB Long
exterior, to NE

Civic Center district
U S Post Office
1st and Walnut
Des Moines, Polk Co, Ia
#13 BJB Long
exterior, to SW

Civic Center district
U S Post Office
1st and Walnut
Des Moines, Polk Co, Ia
#14
1987 BJB Long
detail, east facade, north corner entrance

Civic Center district
at the Des Moines River
Des Moines, Polk County, Ia
#15
1987 BJB Long
view of the district showing river
walls and bridges, looking N

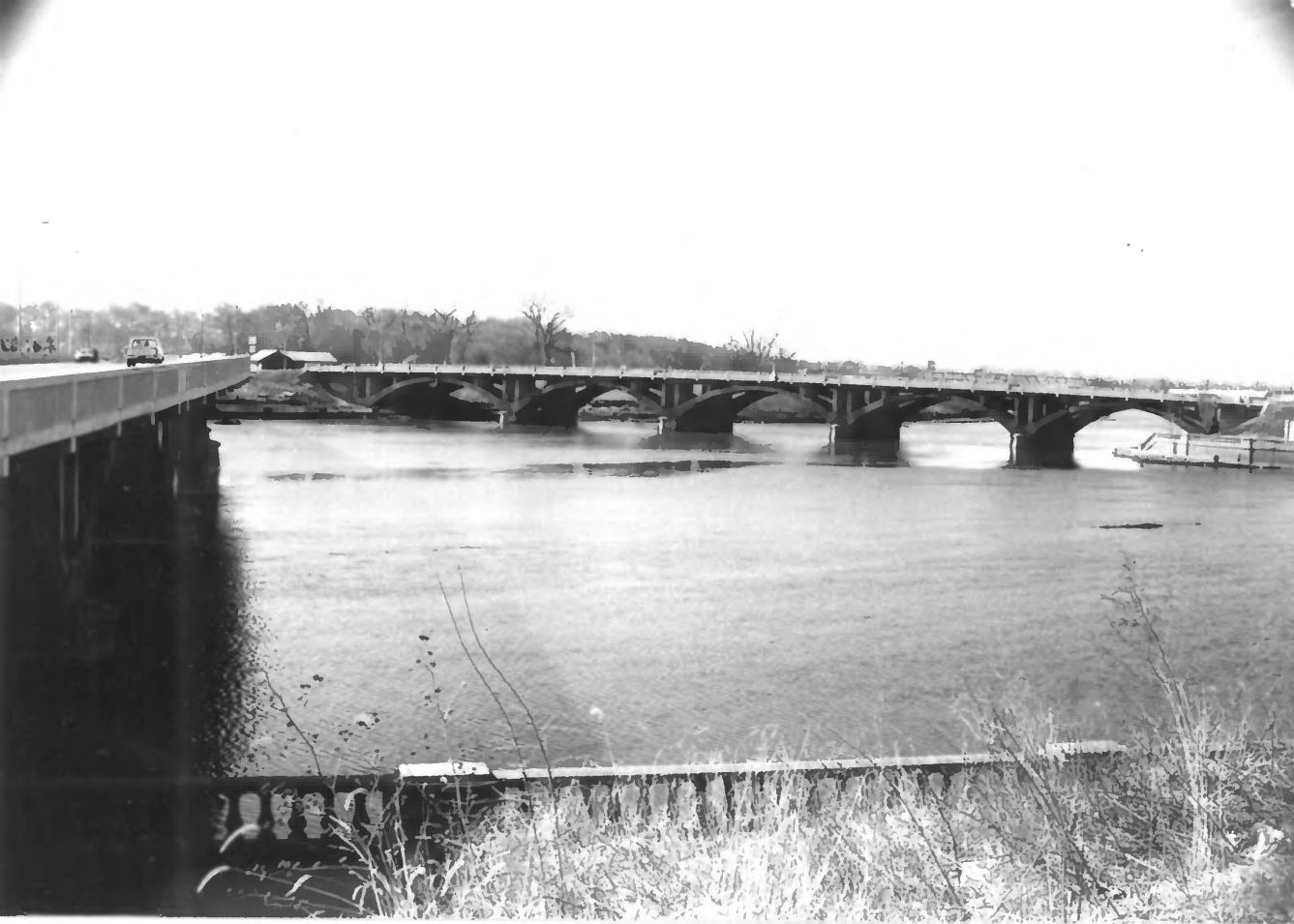

Civic Center district
River Side Drive Bridge at the Raccoon River
River Side Drive Bridge
#16
1987 BJB Long
looking westward

Des Moines, Polk Co, Ia

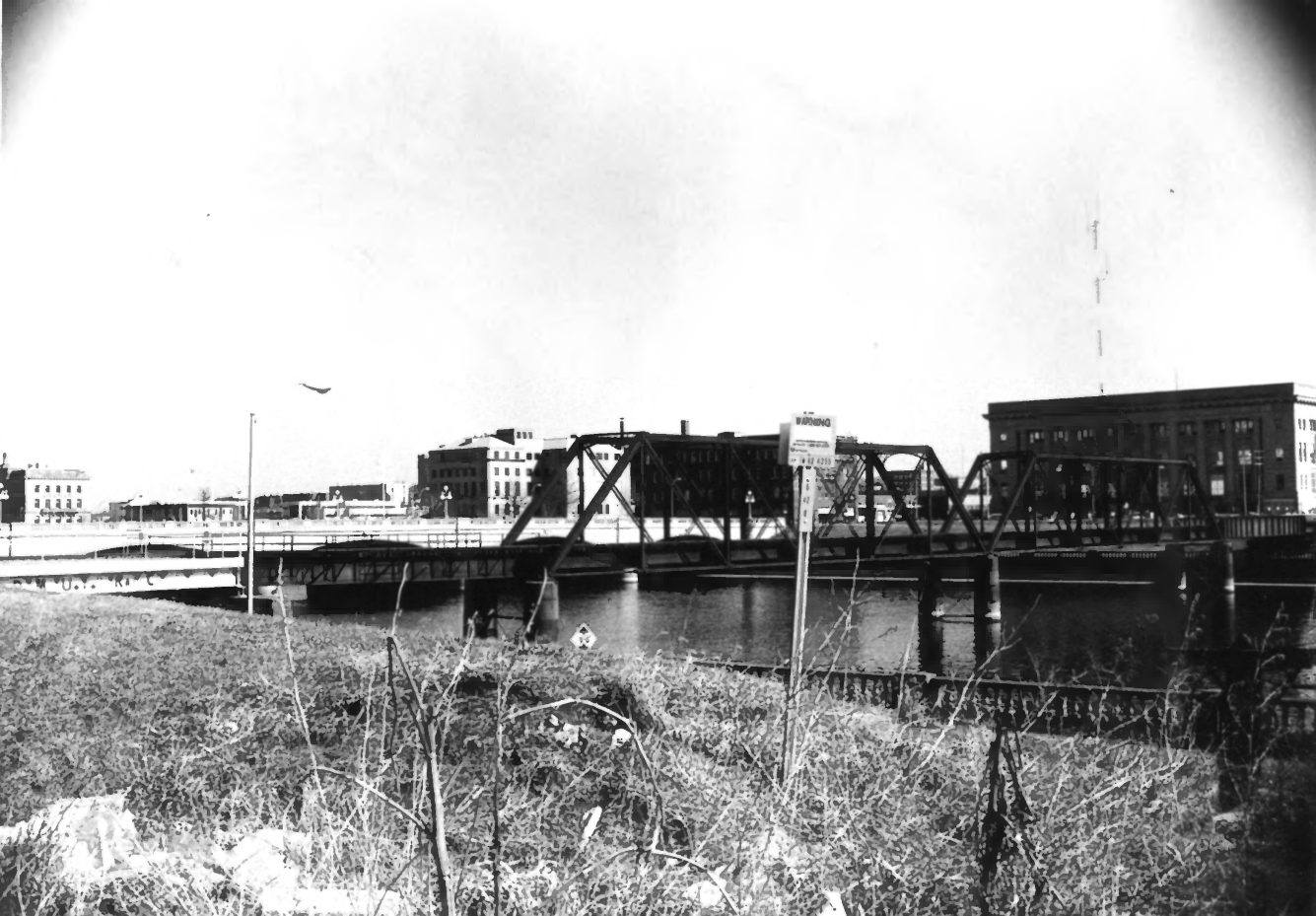
WARNING

Civic Center district
Des Moines Union Railway bridge at
Des Moines River
Des Moines Union Railway Bridge
Des Moines, Polk Co, Ia
BJB Long
#17
looking NE

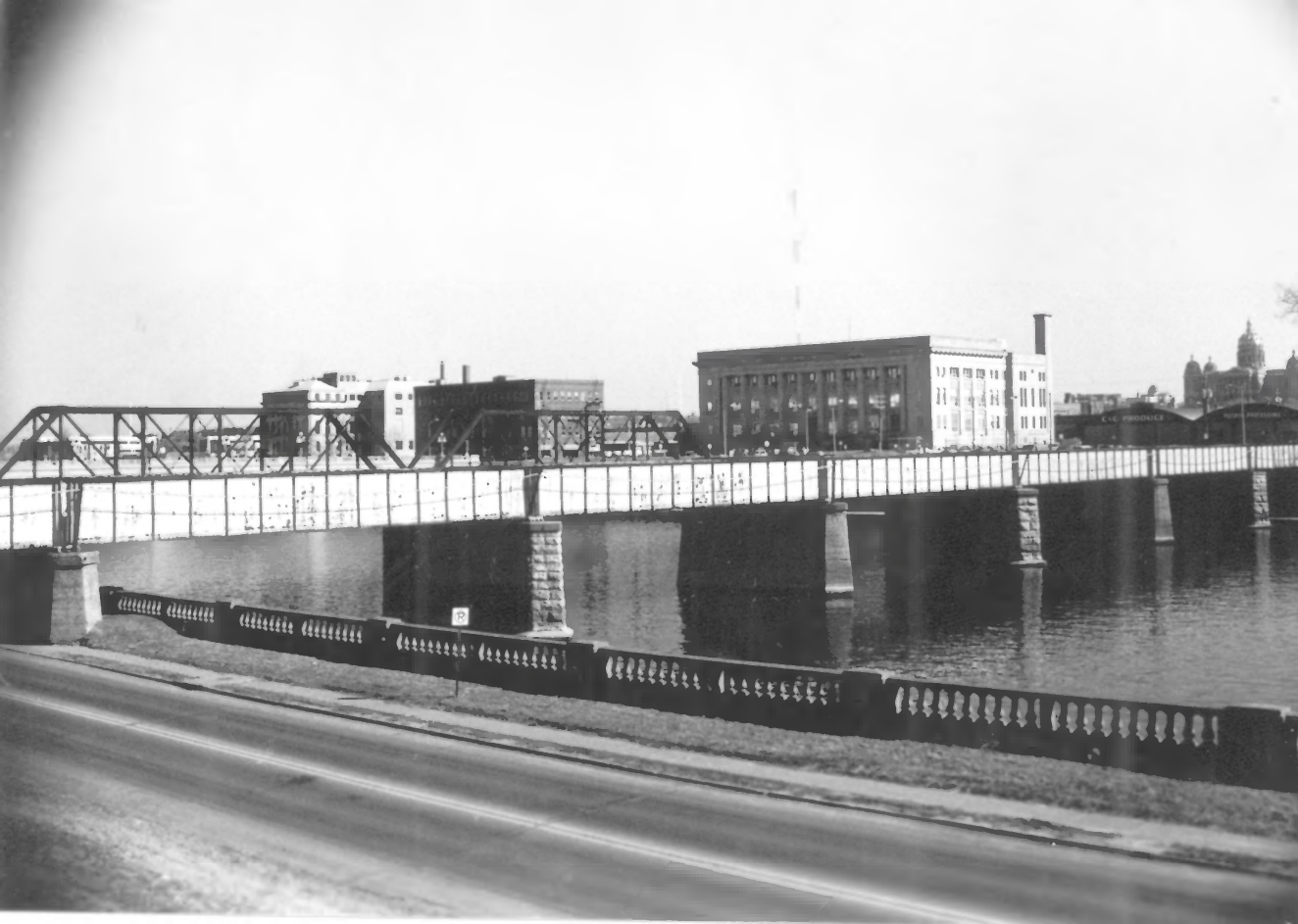
C.C. PRODUCE

Civic Center district
CRI&P bridge at Des Moines River
Des Moines, Polk Co, Ia
Chicago, Rock Island & Pacific Railroad Bridge
#18
1987 BJB Long
looking NE

Civic Center district
Court Avenue Bridge
Court Avenue at Des Moines River
Des Moines, Polk Co, Ia
#19
1987
looking NW

BJB Long

Civic Center district
Walnut St Bridge at Des Moines River
Walnut Street Bridge
Des Moines, Polk Co, Ia
#20
1987 BJB Long
looking NW

Civic Center district
Court Avenue
Des Moines, Polk Co, Ia
#21
1987 BJB Long
streetscene, directly W of Court Avenue Bridge

BARNETT
PHOTO
25

Des Moines Civic Center
Polk Co., IA
1925
source: DM Plan & Zoning

22

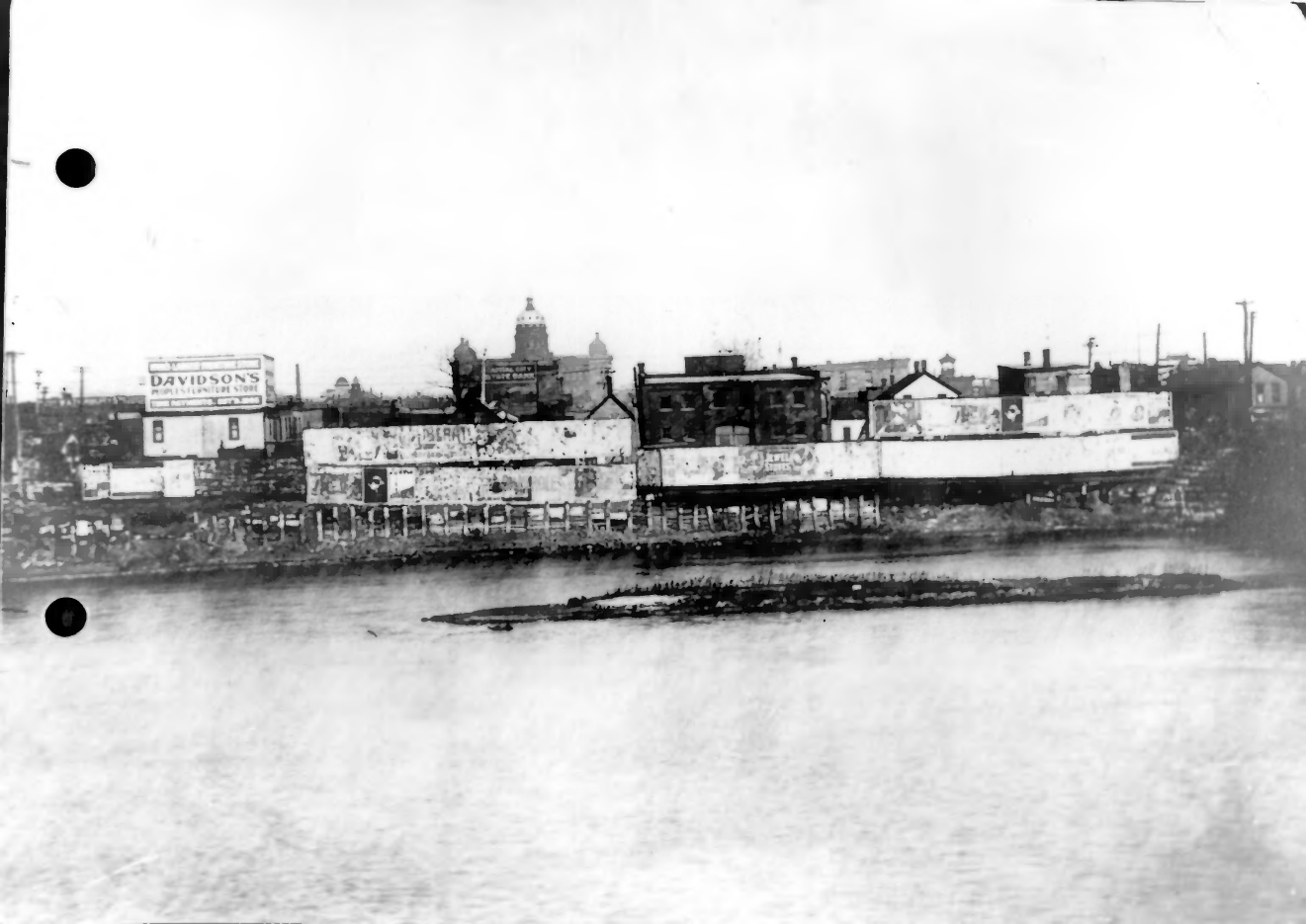
DAVIDSON'S

East bank, Des Moines
river front, looking E
c. 1910
source: DM Plan & Zoning
Polk Co, IA
23

EVES FATIGUE
5¢

Des Moines Public Library,
Polk Co, IA
c. 1903
source: DM Plan & Zoning

24

HOLLEY'S

Municipal Bldg, Des
Moines, Polk Co, IA
after 1937
source: City Engineer

25

MUNICIPAL COURT AND PUBLIC SAFETY

Municipal Court & Public
Safety Bldg, Des Moines
Polk Co, IA
c. 1920

source: DM Plan & Zoning

24

Courtroom, Municipal Court & Public Safety Bldg, Des Moines, Polk Co, IA
historic photo, before renovation
27

EXIT
EXIT

Courtroom, Municipal Court & Public Safety Bldg, Des Moines, Polk Co., IA historic photo, before renovation

28

Court Avenue Bridge
Des Moines, Polk Co, IA
c. 1937
source: DM Plan & Zoning

29

Bridges, River Walls, Des Moines River, Polk Co, IA
c. 1937
looking N
source: City Engineer
30

Old Homestead
Colonial Bread

River Wall, W bank, at
Locust and Grand, looking
NW, showing ruptured storm
sewer, bet. 1937 and 1949
source: City Engineer
31

Scott Avenue Bridge
Des Moines, Polk Co, IA
c. 1937
source: City Engineer

32

Civic Center district
U S Post Office
1st and Walnut
Des Moines, Polk Co, Ia
#33
1987
BJB Long
exterior, to NW