



United States Department of the Interior

NATIONAL PARK SERVICE
1849 C Street, N.W.
Washington, D.C. 20240

The attached property, Plummer's Station, in Conway County, Arkansas, reference number 75000378, was listed in the National Register of Historic Places by the Keeper of the National Register on 08/11/1975, as evidenced by the FEDERAL REGISTER/WEEKLY LIST notice of Tuesday, February 10, 1976, Vol. 41, No. 28, page 5919. The attached nomination form is a copy of the original documentation provided to the Keeper at the time of listing.

Keeper of the National Register of Historic Places

9/12/2008
Date

UNITED STATES DEPARTMENT OF THE INTERIOR
NATIONAL PARK SERVICE

NATIONAL REGISTER OF HISTORIC PLACES
INVENTORY -- NOMINATION FORM

RECEIVED

DATE ENTERED

SEE INSTRUCTIONS IN HOW TO COMPLETE NATIONAL REGISTER FORMS
TYPE ALL ENTRIES -- COMPLETE APPLICABLE SECTIONS

1 NAME

HISTORIC

Plummer's Station

AND/OR COMMON

Samuel Plummer House

2 LOCATION

STREET & NUMBER Approximately one block west of rural
road and three blocks south of railroad tracks

NOT FOR PUBLICATION

CITY, TOWN

CONGRESSIONAL DISTRICT

Plumerville

VICINITY OF

First

STATE

CODE

COUNTY

CODE

Arkansas

05

Conway

029

3 CLASSIFICATION

CATEGORY

OWNERSHIP

STATUS

PRESENT USE

DISTRICT

PUBLIC

OCCUPIED

AGRICULTURE

MUSEUM

☒ BUILDING(S)

☒ PRIVATE

UNOCCUPIED

COMMERCIAL

PARK

STRUCTURE

BOTH

WORK IN PROGRESS

EDUCATIONAL

☒ PRIVATE RESIDENCE

SITE

PUBLIC ACQUISITION

ACCESSIBLE

ENTERTAINMENT

RELIGIOUS

OBJECT

IN PROCESS

☒ YES: RESTRICTED

GOVERNMENT

SCIENTIFIC

BEING CONSIDERED

YES: UNRESTRICTED

INDUSTRIAL

TRANSPORTATION

NO

MILITARY

OTHER:

4 OWNER OF PROPERTY

NAME

Mrs. Hobbs Horton

STREET & NUMBER

Horton Store

CITY, TOWN

Plumerville

VICINITY OF

STATE

Arkansas

5 LOCATION OF LEGAL DESCRIPTION

COURTHOUSE,
REGISTRY OF DEEDS, ETC.

Circuit Clerk's Office

STREET & NUMBER

Conway County Courthouse

CITY, TOWN

Morrilton

STATE

Arkansas

6 REPRESENTATION IN EXISTING SURVEYS

TITLE

DATE

FEDERAL STATE COUNTY LOCAL

DEPOSITORY FOR
SURVEY RECORDS

CITY, TOWN

STATE

7 DESCRIPTION

CONDITION

☐ EXCELLENT
☒ GOOD
☐ FAIR

☐ DETERIORATED
☐ RUINS
☐ UNEXPOSED

CHECK ONE

☐ UNALTERED
☒ ALTERED

CHECK ONE

☒ ORIGINAL SITE
☐ MOVED DATE _____

DESCRIBE THE PRESENT AND ORIGINAL (IF KNOWN) PHYSICAL APPEARANCE

Plummer's Station at Plumerville, Arkansas, originally consisted of a one room log cabin measuring approximately 14 feet by 14 feet with a chimney on the west elevation. In the 1830's Samuel Plummer bought this small cabin and the land surrounding it from George Harris, the man who probably built the cabin. During the next decade Plummer enlarged the cabin by adding on open breezeway and second log room to the east elevation. This first addition, believed to have housed Plummer's leather workshop, gave the structure a rectilinear floor plan measuring approximately 34 feet by 14 feet.

A series of wood frame rooms were added along the rear (south) elevation of the cabin. Though there is no documentary evidence available on the date of these rear additions, circumstantial evidence indicates that the rooms were probably added circa 1860. The building's use as a private residence for Plummer's large family, as a saddlery, and as a stagecoach stop made the enlargement of the structure a necessity.

About 1900 the house was covered with siding and reroofed. The interior of the log portions of the house was covered with plank boards and the open breezeway was enclosed to form a central hallway. The original logs were left in place within the frame walls of the house. These changes marked the last major alteration to Plummer's Station.

The present house is a one storey white frame structure with an ell-shape floor plan. The main body of the house has a high gable roof which extends into a shed roof at the rear (south) elevation. The long leg of the ell is recessed from the facade and extends westward from the main structure. This west wing is covered with a medium low gable roof. An open shed roof porch extends across the east end of the rear elevation.

A brick chimney at the west elevation of the main structure extends about two feet above the ridge line of the roof. Door and window trim is plain around the house with two exceptions. Narrow shutters trim the doors and windows on the north and west elevations, and a simple architrave surrounds the main entry on the north elevation. Most of the windows are four light double-hung sash and, like the doorways, are spaced irregularly about the structure.

Plummer's Station rests on its original site, a gentle slope south of Gap Creek and the railroad tracks at Plumerville. Though much altered and added to since its 1830's origin, Plummer's Station remains occupied and in fairly good condition.

SIGNIFICANCE

P	D	AREAS OF SIGNIFICANCE -- CHECK AND JUSTIFY BELOW			
PREHISTORIC	<input type="checkbox"/> ARCHEOLOGY-PREHISTORIC	<input type="checkbox"/> COMMUNITY PLANNING	<input type="checkbox"/> LANDSCAPE ARCHITECTURE	<input type="checkbox"/> RELIGION	
1400-1499	<input type="checkbox"/> ARCHEOLOGY-HISTORIC	<input type="checkbox"/> CONSERVATION	<input type="checkbox"/> LAW	<input type="checkbox"/> SCIENCE	
1500-1599	<input type="checkbox"/> AGRICULTURE	<input type="checkbox"/> ECONOMICS	<input type="checkbox"/> LITERATURE	<input type="checkbox"/> SCULPTURE	
1600-1699	<input type="checkbox"/> ARCHITECTURE	<input type="checkbox"/> EDUCATION	<input type="checkbox"/> MILITARY	<input type="checkbox"/> SOCIAL/HUMANITARIAN	
1700-1799	<input type="checkbox"/> ART	<input type="checkbox"/> ENGINEERING	<input type="checkbox"/> MUSIC	<input type="checkbox"/> THEATER	
1800-1899	<input checked="" type="checkbox"/> COMMERCE	<input checked="" type="checkbox"/> EXPLORATION/SETTLEMENT	<input type="checkbox"/> PHILOSOPHY	<input checked="" type="checkbox"/> TRANSPORTATION	
1900-	<input type="checkbox"/> COMMUNICATIONS	<input type="checkbox"/> INDUSTRY	<input type="checkbox"/> POLITICS/GOVERNMENT	<input type="checkbox"/> OTHER (SPECIFY)	
		<input type="checkbox"/> INVENTION			

PECIFIC DATES	BUILDER/ARCHITECT
---------------	-------------------

STATEMENT OF SIGNIFICANCE

Plummer's Station is one of the most significant historic structures in Conway County, Arkansas. Originally constructed in the 1830's, the building has been used as a private residence, leather goods workshop, and traveler's inn for stage coach passengers. Plummer's Station, and the nearby town of Plumerville, were both named for Samuel Plummer, an early settler in Conway County.

Samuel Plummer was born in Washington, D. C. in 1801. When he was about seven years old his parents died and he was taken in and raised by Patrick Rogers, a saddler. Plummer was an apprentice saddler under his foster father and learned the leather-working trade. About 1824 Plummer moved to Boston where he worked for Foster and Barton, a leather goods company. After only a year in Boston, Plummer left New England and moved west to settle in Arkansas. According to one source (Goodspeed: History of Conway County), Plummer accompanied Major Edward W. Duval to Arkansas where Duval served as Indian agent to the Cherokees.

In 1826 Plummer married Henrietta Ellis in Pope County, Arkansas. The couple first settled near Lewisburg at the mouth of Point Remove Creek in Conway County, and later moved further east in the county to a site on Gap Creek. A deed filed in 1837 shows that Plummer paid \$100.00 to George Harris for the land and improvements on Gap Creek, including a cabin, fruit trees and cleared land. This early cabin, probably built by Harris about 1830, was later enlarged and known as Plummer's Station.

In Arkansas, Plummer continued to make his living as a saddler. Some of his early customers were Cherokees who camped just south of his cabin on their journey up the Arkansas River to new lands in western Arkansas and Oklahoma. During the Civil War Plummer helped supply the Confederate army with leather goods. Two leather articles made by Plummer are now in the possession of his descendants. A money belt and wallet, each bearing the initials "S.P.", are still in good condition and testify to the skilled craftsmanship of Samuel Plummer.

The first addition to Plummer's cabin was probably made to house his leather workshop. Circa 1840 an open breezeway and a second large room were added to the east elevation of the cabin. Later additions were made after 1855 when the cabin on Gap Creek became a regular stop on the Little Rock to

UNITED STATES DEPARTMENT OF THE INTERIOR
NATIONAL PARK SERVICE

FOR NPS USE ONLY

RECEIVED

DATE ENTERED

**NATIONAL REGISTER OF HISTORIC PLACES
INVENTORY -- NOMINATION FORM**

CONTINUATION SHEET

ITEM NUMBER 8

PAGE one

Fort Smith stage route. The road passed across Plummer's land and ran directly in front of his house, where traces of the old road are still visible (1975). It was during this service as a stage coach stop that the old cabin became known as Plummer's Station.

In 1873 the Little Rock and Fort Smith railroad was constructed along much the same route as the earlier stage road. Plummer gave the railroad permission to lay track across his land, and the nearby railroad station was named in his honor. Three years later Samuel Plummer died at his home. A brief obituary in the Arkansas Gazette stated that he had been known to hundreds of Arkansans as the proprietor of a stage coach stop on the old Little Rock to Fort Smith stage road.

Plummer's Station has played an important role in three specific areas of Conway County history. The structure is important as the home of one of the county's earliest settlers. Samuel Plummer's use of his house as a leather goods workshop makes the building a significant commercial site used in the mid-nineteenth century. The structure is likewise a tangible reminder of Arkansas' transportation history, having served as a stage stop on the Little Rock to Fort Smith stage line. Though enlarged and altered, this early structure, still resting on its original site, is one of the oldest and most significant historic structures in Conway County.

MAJOR BIBLIOGRAPHICAL REFERENCES

Arkansas Gazette (Little Rock), February 23, 1876.

Conway County Deed Books A and B and Index, 1825-1873. Microfilm, Arkansas History Commission.

Goodspeed Publishing Company. Historical Reminiscences and Biographical Memoirs of Conway County, Arkansas. Little Rock: Arkansas Historical Publishing Company, 1890.

10 GEOGRAPHICAL DATA

ACREAGE OF NOMINATED PROPERTY less than one acre

UTM REFERENCES

A | 1 | 5 | 5 | 3 | 2 | 5 | 5 | 1 | 0 | 3 | 8 | 9 | 0 | 1 | 9 | 0 |
ZONE EASTING NORTHING
C | | | | | | | | | | | | | | | |

B | | | | | | | | | | | | | | | |
ZONE EASTING NORTHING
D | | | | | | | | | | | | | | | |

VERBAL BOUNDARY DESCRIPTION

LIST ALL STATES AND COUNTIES FOR PROPERTIES OVERLAPPING STATE OR COUNTY BOUNDARIES

STATE	CODE	COUNTY	CODE
STATE	CODE	COUNTY	CODE

11 FORM PREPARED BY

NAME / TITLE

Dianna Kirk, Historian

ORGANIZATION

Arkansas Historic Preservation Program

STREET & NUMBER

300 West Markham

CITY OR TOWN

Little Rock

DATE

June 10, 1975

TELEPHONE

(501) 371-1639

STATE

Arkansas

12 STATE HISTORIC PRESERVATION OFFICER CERTIFICATION

THE EVALUATED SIGNIFICANCE OF THIS PROPERTY WITHIN THE STATE IS:

NATIONAL ☐

STATE ☒

LOCAL ☐

As the designated State Historic Preservation Officer for the National Historic Preservation Act of 1966 (Public Law 89-665), I hereby nominate this property for inclusion in the National Register and certify that it has been evaluated according to the criteria and procedures set forth by the National Park Service.

FEDERAL REPRESENTATIVE SIGNATURE William E. Henderson

TITLE State Historic Preservation Officer

DATE June 10, 1975

FOR NPS USE ONLY

I HEREBY CERTIFY THAT THIS PROPERTY IS INCLUDED IN THE NATIONAL REGISTER

DATE

DIRECTOR, OFFICE OF ARCHEOLOGY AND HISTORIC PRESERVATION

ATTEST:

DATE

KEEPER OF THE NATIONAL REGISTER

NATIONAL REGISTER OF HISTORIC PLACES
INVENTORY - NOMINATION FORM

(Continuation Sheet)

STATE	
Arkansas	
COUNTY	
Conway	
FOR NPS USE ONLY	
ENTRY NUMBER	DATE

(Number all entries)

9. Major Bibliographical References - Page one

Horton, Hobbs. "Founder of Plumerville." Arkansas Gazette Magazine.

Horton, Hobbs. Personal interview at Horton's Store, Plumerville, Arkansas, January 3, 1975.

U. S. Department of Commerce. Bureau of the Census. Seventh Census of the United States, 1850: Population Schedule for Conway County, Arkansas. Microfilm, Arkansas History Commission.

W.P.A.: Federal Writers' Project Manuscript, Conway County, circa 1940. Archives, Arkansas History Commission.

Missing Core Documentation

Property Name	County, State	Reference Number
Plummer's Station	Conway, Arkansas	75000378

The following Core Documentation is missing from this entry:

- ☒ Nomination Form (original missing, photocopy from SHPO)
- ☐ Photographs
- ☐ USGS Map

Property

Plummer's Station

CONWAY

75 000378

State

Arkansas

Working Number

7.2.75.1238

~~Shelby~~ Co.

TECHNICAL

Photos

3

Maps

1

CONTROL

cm

OK

7.10.75

HISTORIAN

Accept

E. Smith

7-22-75

ARCHITECTURAL HISTORIAN

ACCEPT

H. J. J. J.

7/24/75

ARCHEOLOGIST

OTHER

HAER

Inventory

Review

REVIEW UNIT CHIEF

Accept

W. R. Luce

7/30/75

BRANCH CHIEF

accept

H. J. J. J.

8.6.75

KEEPER

W. J. J. J.

AUG 7 1975

National Register Write-up

Federal Register Entry

10-7-75

Send-back

Re-submit

Entered

AUG 11 1975

INT:2106-74



UNITED STATES DEPARTMENT OF THE INTERIOR
NATIONAL PARK SERVICE

**NATIONAL REGISTER OF HISTORIC PLACES
PROPERTY PHOTOGRAPH FORM**

FOR NPS USE ONLY

RECEIVED JUL 2 1975

DATE ENTERED AUG 11 1975

SEE INSTRUCTIONS IN *HOW TO COMPLETE NATIONAL REGISTER FORMS*
TYPE ALL ENTRIES ENCLOSE WITH PHOTOGRAPH

1 NAME

HISTORIC

Plummer's Station

AND/OR COMMON

Samuel Plummer House

2 LOCATION

CITY, TOWN

Plumerville

X VICINITY OF

COUNTY
Conway

STATE
Arkansas

3 PHOTO REFERENCE

PHOTO CREDIT

Bob Dunn

DATE OF PHOTO

1975

NEGATIVE FILED AT

Arkansas Historic Preservation Program

4 IDENTIFICATION

DESCRIBE VIEW, DIRECTION, ETC. IF DISTRICT, GIVE BUILDING NAME & STREET

PHOTO NO.

Facade, viewed from the northwest.

1 of 3



Plummer's Station
Plummer
Conway
East e

Form No. 10-301a
(Rev. 10-74)

UNITED STATES DEPARTMENT OF THE INTERIOR
NATIONAL PARK SERVICE

NATIONAL REGISTER OF HISTORIC PLACES
PROPERTY PHOTOGRAPH FORM

FOR NPS USE ONLY

RECEIVED JUL 2 1975

DATE ENTERED AUG 11 1975

SEE INSTRUCTIONS IN HOW TO COMPLETE NATIONAL REGISTER FORMS
TYPE ALL ENTRIES ENCLOSE WITH PHOTOGRAPH

1 NAME

HISTORIC

Plummer's Station

AND/OR COMMON

Samuel Plummer House

2 LOCATION

CITY, TOWN

Plumerville

☒ VICINITY OF

COUNTY
Conway

STATE
Arkansas

3 PHOTO REFERENCE

PHOTO CREDIT

Bob Dunn

DATE OF PHOTO

1975

NEGATIVE FILED AT

Arkansas Historic Preservation Program

4 IDENTIFICATION

DESCRIBE VIEW, DIRECTION, ETC. IF DISTRICT, GIVE BUILDING NAME & STREET

East elevation, viewed from the east

PHOTO NO.

2 of 3



Plummer's Station
Conway Co + 1 p
west eleva

Form No. 10-301a
(Rev. 10-74)

UNITED STATES DEPARTMENT OF THE INTERIOR
NATIONAL PARK SERVICE

**NATIONAL REGISTER OF HISTORIC PLACES
PROPERTY PHOTOGRAPH FORM**

FOR NPS USE ONLY

RECEIVED JUL 2 1975

DATE ENTERED AUG 11 1975

SEE INSTRUCTIONS IN *HOW TO COMPLETE NATIONAL REGISTER FORMS*
TYPE ALL ENTRIES ENCLOSE WITH PHOTOGRAPH

1 NAME

HISTORIC Plummer's Station

AND/OR COMMON Samuel Plummer House

2 LOCATION

CITY, TOWN

Plumerville

☒ VICINITY OF

COUNTY
Conway

STATE
Arkansas

3 PHOTO REFERENCE

PHOTO CREDIT Bob Dunn

DATE OF PHOTO 1975

NEGATIVE FILED AT Arkansas Historic Preservation Program

4 IDENTIFICATION

DESCRIBE VIEW, DIRECTION, ETC. IF DISTRICT. GIVE BUILDING NAME & STREET
West elevation, viewed from the west

PHOTO NO.

3 of 3

UNITED STATES DEPARTMENT OF THE INTERIOR
NATIONAL PARK SERVICE

**NATIONAL REGISTER OF HISTORIC PLACES
PROPERTY MAP FORM**

FOR NPS USE ONLY

RECEIVED JUL 2 1975

DATE ENTERED AUG 11 1975

SEE INSTRUCTIONS IN *HOW TO COMPLETE NATIONAL REGISTER FORMS*
TYPE ALL ENTRIES -- ENCLOSE WITH MAP

1 NAME

HISTORIC Plummer's Station

AND/OR COMMON
Samuel Plummer House

2 LOCATION

CITY, TOWN

Plumerville

 X VICINITY OF

COUNTY
Conway

STATE
Arkansas

3 MAP REFERENCE

SOURCE United States Geological Survey, Morrilton East Quadrangle

SCALE 1:24,000 DATE 1961

4 REQUIREMENTS

TO BE INCLUDED ON ALL MAPS

1. PROPERTY BOUNDARIES
2. NORTH ARROW
3. UTM REFERENCES

Plummer's Station

UNITED STATES
DEPARTMENT OF THE INTERIOR
GEOLOGICAL SURVEY

MORRILTON EAST QUADRANGLE
ARKANSAS-CONWAY CO.
7.5 MINUTE SERIES (TOPOGRAPHIC)

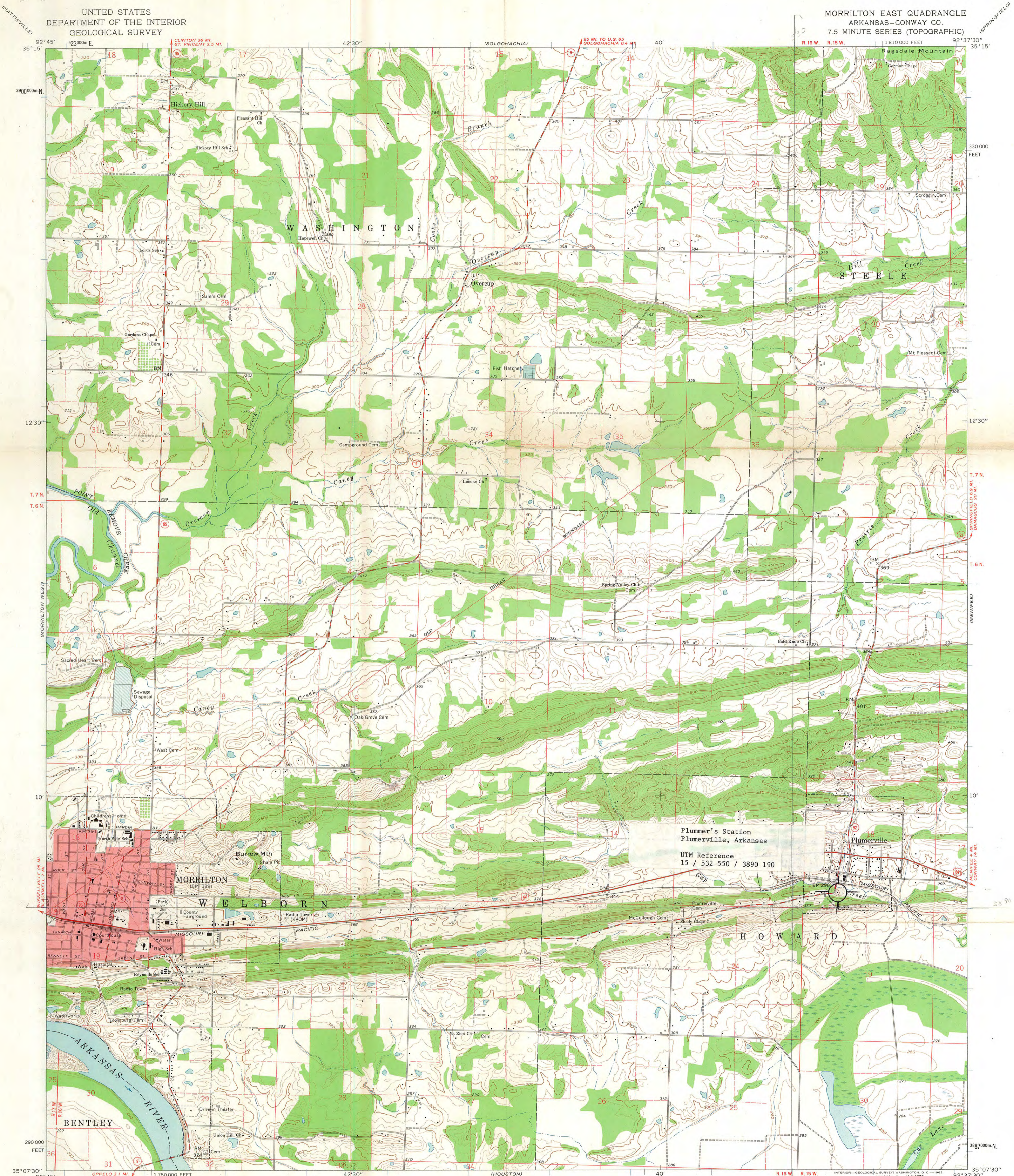

Maped, edited, and published by the Geological Survey
Control by USGS, USC&GS, and USCE
Topography by photogrammetric methods from aerial
photographs taken 1958. Field checked 1961
Polyconic projection. 1927 North American datum
10,000-foot grid based on Arkansas coordinate system, north zone
1000-meter Universal Transverse Mercator grid ticks,
zone 15, shown in blue
Red tint indicates area in which only landmark buildings are shown
Fine red dashed lines indicate selected fence and field lines where
generally visible on aerial photographs. This information is unchecked

TRUE NORTH
MAGNETIC NORTH
APPROXIMATE MEAN
DECLINATION, 1961

SCALE 1:24,000
1 0 1000 2000 3000 4000 5000 6000 7000 FEET
1 0 5 10 KILOMETER
CONTOUR INTERVAL 10 FEET
DATUM IS MEAN SEA LEVEL

THIS MAP COMPLIES WITH NATIONAL MAP ACCURACY STANDARDS
FOR SALE BY U. S. GEOLOGICAL SURVEY, DENVER 25, COLORADO OR WASHINGTON 25, D. C.
AND BY THE ARKANSAS GEOLOGICAL AND CONSERVATION COMMISSION, LITTLE ROCK, ARKANSAS
A FOLDER DESCRIBING TOPOGRAPHIC MAPS AND SYMBOLS IS AVAILABLE ON REQUEST

Plummer's Station
Plumerville, Arkansas
UTM Reference
15 / 532 550 / 3890 190

ROAD CLASSIFICATION
Heavy-duty ——— Light-duty ———
Medium-duty ——— Unimproved dirt ———
U. S. Route ——— State Route ———



MORRILTON EAST, ARK.
N3507.5-W9237.5/7.5

ENTRIES IN THE NATIONAL REGISTER

STATE ARKANSAS

Date Entered AUG 11 1975

<u>Name</u>	<u>Location</u>
Ward-Hays House	Little Rock Pulaski County
Hotze House	Little Rock Pulaski County
Plummer's Station	Plummerville vicinity Conway County

Also Notified

Hon. John L. McClellan
Hon. Dale Bumpers
Hon. Wilbur D. Mills
Regional Director, Southwest Region

State Historic Preservation Officer
Mr. Cene Richardson
Acting Director
Department of Natural and Cultural
Heritage
The Old State House
300 West Markham
Little Rock, Arkansas 72201

NATIONAL REGISTER DATA SHEET

1 NAME as it appears on federal register: Plummer's Station

2 OTHER NAMES: Samuel Plummer House - sec.

3 date of entry: 8-11-75 **4 county code:** 029

5 LOCATION street & number S of Plummerville on Gap Creek **city / town** Plummerville **state** AR **county** Conway **6 NPS REGION:** Southwest

7 OWNER: ☒ PRIVATE ☐ STATE ☐ MUNICIPAL ☐ COUNTY ☐ MULTIPLE ☐ FEDERAL (agency name)

8 ADMINISTRATOR:

9 EXISTING SURVEYS: ☐ HABS ☐ HAER ☐ NHL **10 FUNDED?** ☐ YES ☐ NO **11 CONGRESS. DISTRICT** 1+ **12 SOURCE of NOMINATION** ☒ STATE ☐ FEDERAL if state who prepared form?

13 WITHIN NATIONAL REGISTER HISTORIC DISTRICT? ☐ YES, NAME ☒ NO **14 WITHIN NATIONAL HISTORIC LANDMARK?** ☐ YES, NAME ☒ NO **15 ACREAGE** 2.1 ☐ LOCAL ☐ PRIVATE ORGANIZATION

16 CONDITION ☐ deteriorated ☒ altered ☒ original site ☐ excellent ☐ ruins ☐ unaltered ☐ moved ☒ good ☐ unexposed ☐ reconstructed ☐ unknown ☐ fair ☐ unexcavated ☐ excavated

17 features: ☐ SUBSTANTIALLY INTACT-1 ☒ SUBSTANTIALLY INTACT-2 ☒ SUBSTANTIALLY INTACT-3 ☐ NOT INTACT-0 ☐ NOT INTACT-0 ☐ NOT INTACT-0 ☒ UNKNOWN-4 ☐ UNKNOWN-5 ☐ UNKNOWN-6 ☐ NOT APPLICABLE-7 ☐ NOT APPLICABLE-8 ☐ NOT APPLICABLE-9

18 ACCESS ☒ YES-Restricted ☐ YES-Unrestricted ☐ No Access ☐ Unknown **19 ADAPTIVE USE** ☐ YES ☒ NO **20 SAVED?** ☐ YES ☐ NO **21 IS PROPERTY A HISTORIC DISTRICT?** ☐ yes ☒ no

22 AREAS OF SIGNIFICANCE: ☐ ARCHEOLOGY-prehistoric-2 ☒ COMMERCE-6 ☐ ENGINEERING-11 ☐ LANDSCAPE ARCH.-15 ☐ POLITICS/GOVT.-21 ☐ RECREATION-28 ☐ ARCHEOLOGY-historic-1 ☐ COMMUNICATIONS-7 ☐ ENTERTAINMENT-26 ☐ LAW-16 ☐ RELIGION-22 ☒ SETTLEMENT-29 ☐ AGRICULTURE-3 ☐ CONSERVATION-8 ☐ EXPLORATION-12 ☐ LITERATURE-17 ☐ SCIENCE-23 ☐ URBAN PLANNING-31 ☐ ARCHITECTURE-4 ☐ ECONOMICS-9 ☐ HEALTH-27 ☐ MILITARY-18 ☐ SOCIAL/HUMANITARIAN-24 ☐ OTHER (SPECIFY) ☐ ART-5 ☐ EDUCATION-10 ☐ INDUSTRY-13 ☐ MUSIC-19 ☐ SOCIAL/CULTURAL-30 ☐ TRANSPORTATION-25

23 CLAIMS: explain ☐ 'first' ☐ 'oldest' ☐ 'only'

24 functions WHEN HISTORICALLY SIGNIFICANT: Residence/workshop/stage stop CURRENTLY: Residence **25 dates of initial construction:** 1830s major alterations: 1860/1900 historic events: **26 ETHNIC GROUP ASSOCIATION**

27 architectural style(s): Vernacular **28 architect:** **29 master builder:** **30 engineer:**

31 landscape architect/garden designer: **32 interior decorator:** **33 artist:** **34 artisan:** **35 builder/contractor:**

36 NAMES give role & date PERSONAL: Samuel Plummer - saddler - early settler and resident. EVENTS: INSTITUTIONAL:

37 NATIONAL REGISTER WRITE-UP: Log construction, flush siding; frame, clapboarding, 1 story, modified rectangle, gabled roof sections, exterior end chimney, off-center entrance, side and side wing entrances, rear entrance porch; original log cabin (1830), expanded to side and rear, c. 1860; siding added, 1900. Vernacular. Residence and workshop of mid-19th C. saddler Samuel Plummer; became known as Plummer's station when serving as stage coach stop.

reviewers initials geoff date 9.15.77 IF ADDITIONAL SPACE NEEDED, NUMBER & PUT ON REVERSE