



VENTURA COUNTY COURTHOUSE

UNITED STATES DEPARTMENT OF THE INTERIOR
NATIONAL PARK SERVICE

NATIONAL REGISTER OF HISTORIC PLACES

PROPERTY PHOTOGRAPH FORM

(Type all entries - attach to or enclose with photograph)

STATE California	
COUNTY Ventura	
FOR NPS USE ONLY	
ENTRY NUMBER 71.8.06.0049	DATE 8/19/71

SEE INSTRUCTIONS

1. NAME

COMMON: Ventura County Courthouse
AND/OR HISTORIC:

2. LOCATION

STREET AND NUMBER: 501 Poli Street
CITY OR TOWN: Ventura
STATE: California CODE 06 COUNTY: Ventura CODE 111

3. PHOTO REFERENCE

PHOTO CREDIT: City of Ventura
DATE OF PHOTO: February, 1971
NEGATIVE FILED AT: City Hall, 625 East Santa Clara, Ventura, California

4. IDENTIFICATION

DESCRIBE VIEW, DIRECTION, ETC.
1. Approach to the Courthouse from the south, with Father Kern statue in the foreground, shows the massive central section capped by a copper-sheathed dome and cupola.

4





UNITED STATES DEPARTMENT OF THE INTERIOR
NATIONAL PARK SERVICE

NATIONAL REGISTER OF HISTORIC PLACES

PROPERTY PHOTOGRAPH FORM

(Type all entries - attach to or enclose with photograph)

STATE California	
COUNTY Ventura	
FOR NPS USE ONLY	
ENTRY NUMBER 71.8.06.0049	DATE 8/19/71

1. NAME

COMMON: **Ventura County Courthouse**
AND/OR HISTORIC:

2. LOCATION

STREET AND NUMBER:
501 Poli Street
CITY OR TOWN:
Ventura
STATE: **California** CODE **06** COUNTY: **Ventura** CODE **111**

3. PHOTO REFERENCE

PHOTO CREDIT: **City of Ventura**
DATE OF PHOTO: **February, 1971**
NEGATIVE FILED AT:
City Hall, 625 East Santa Clara, Ventura, California

4. IDENTIFICATION

DESCRIBE VIEW, DIRECTION, ETC.
2. The west wing with keystone arches over windows on the first floor and a straight lintel with ornamental keystone on the second. The entablature over columns shows a classic frieze and cornice.

P

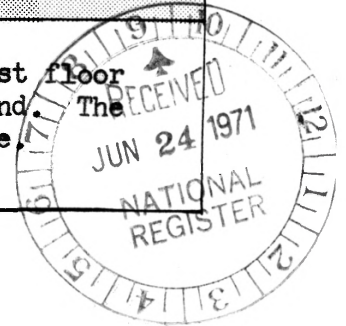

SEE INSTRUCTIONS

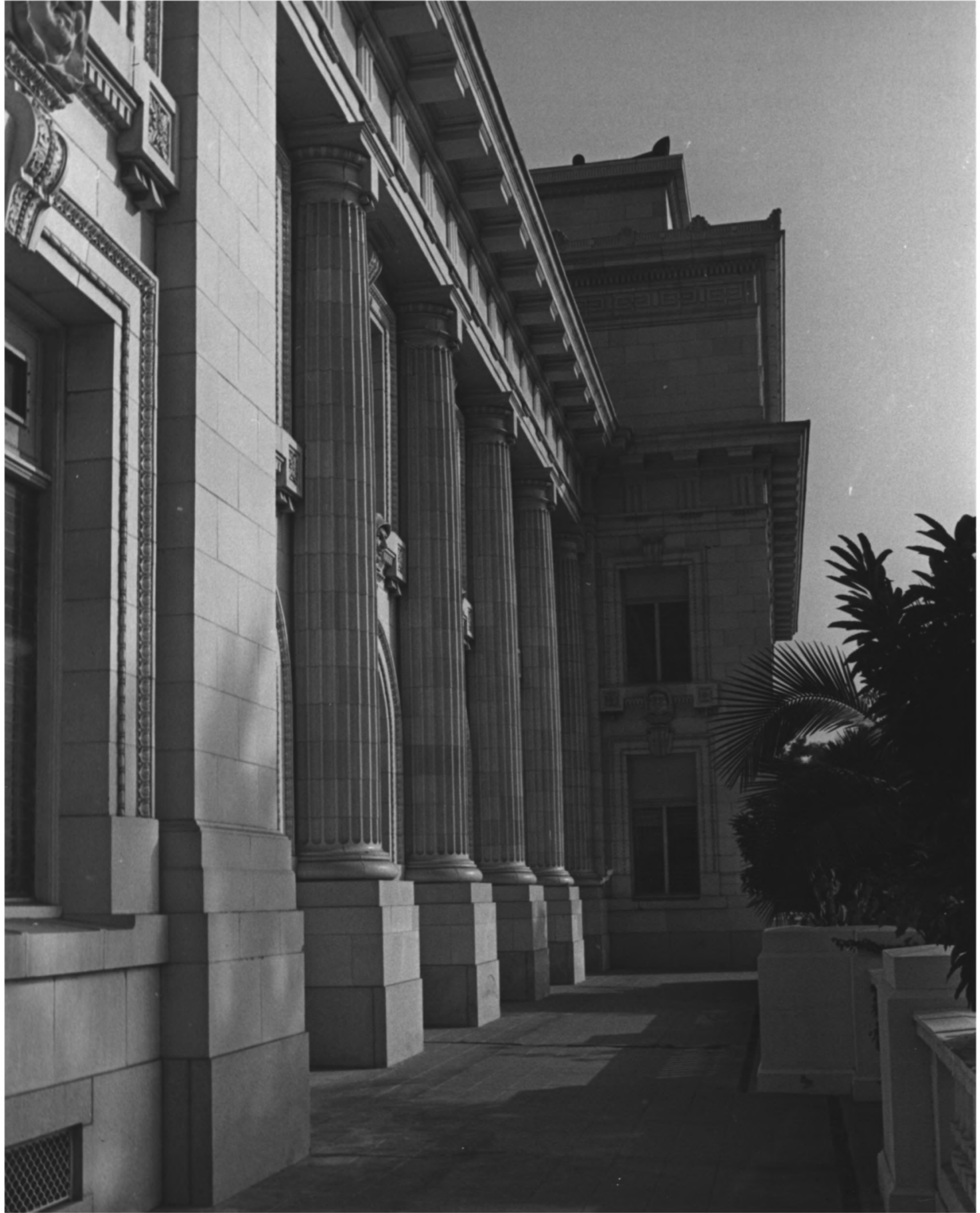

UNITED STATES DEPARTMENT OF THE INTERIOR
NATIONAL PARK SERVICE

NATIONAL REGISTER OF HISTORIC PLACES
PROPERTY PHOTOGRAPH FORM

(Type all entries - attach to or enclose with photograph)

STATE	
California	
COUNTY	
Ventura	
FOR NPS USE ONLY	
ENTRY NUMBER	DATE
71.8.06.0049	8/19/71

SEE INSTRUCTIONS

1. NAME

COMMON: **Ventura County Courthouse**
AND/OR HISTORIC:

2. LOCATION

STREET AND NUMBER: **501 Poli Street**
CITY OR TOWN: **Ventura**
STATE: **California** CODE **06** COUNTY: **Ventura** CODE **111**

3. PHOTO REFERENCE

PHOTO CREDIT: **City of Ventura**
DATE OF PHOTO: **February, 1971**
NEGATIVE FILED AT: **City Hall, 625 East Santa Clara, Ventura, California**

4. IDENTIFICATION

DESCRIBE VIEW, DIRECTION, ETC.
3. The west ambulatory showing gracefully tapered columns topped by a modified Doric capital. The variegated tiles give the effect of the classic drum construction.

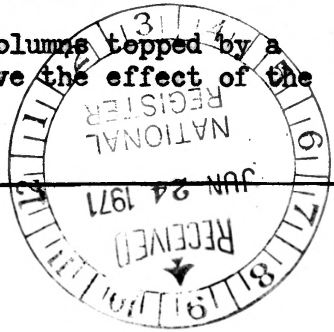

2



UNITED STATES DEPARTMENT OF THE INTERIOR
NATIONAL PARK SERVICE

NATIONAL REGISTER OF HISTORIC PLACES
PROPERTY PHOTOGRAPH FORM

(Type all entries - attach to or enclose with photograph)

STATE California	
COUNTY Ventura	
FOR NPS USE ONLY	
ENTRY NUMBER 71-8.06.0049	DATE 8/19/71

SEE INSTRUCTIONS

1. NAME			
COMMON:		Ventura County Courthouse	
AND/OR HISTORIC:			
2. LOCATION			
STREET AND NUMBER:			
501 Poli Street			
CITY OR TOWN:			
Ventura			
STATE:	CODE	COUNTY:	CODE
California	06	Ventura	111
3. PHOTO REFERENCE			
PHOTO CREDIT:			
City of Ventura			
DATE OF PHOTO:			
February, 1971			
NEGATIVE FILED AT:			
City Hall, 625 East Santa Clara, Ventura, California			
4. IDENTIFICATION			
DESCRIBE VIEW, DIRECTION, ETC.			
4. An upward view from the ambulatory shows the detail over a first-story window in the central section, adjacent to the main entrance. Keystone arch treatment is reversed from that appearing on the wings to appear on the second story. (2)			

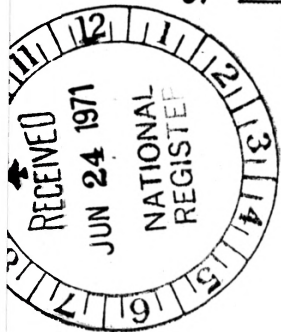



UNITED STATES DEPARTMENT OF THE INTERIOR
NATIONAL PARK SERVICE

NATIONAL REGISTER OF HISTORIC PLACES
PROPERTY PHOTOGRAPH FORM

(Type all entries - attach to or enclose with photograph)

STATE California	
COUNTY Ventura	
FOR NPS USE ONLY	
ENTRY NUMBER 718.06.0049	DATE 8/19/71

SEE INSTRUCTIONS

1. NAME

COMMON: **Ventura County Courthouse**

AND/OR HISTORIC:

2. LOCATION

STREET AND NUMBER:

501 Poli Street

CITY OR TOWN:

Ventura

STATE:

California

CODE

06

COUNTY:

Ventura

CODE

111

3. PHOTO REFERENCE

PHOTO CREDIT: **City of Ventura**

DATE OF PHOTO: **February 1971**

NEGATIVE FILED AT:

City Hall, 625 East Santa Clara, Ventura, California

4. IDENTIFICATION

DESCRIBE VIEW, DIRECTION, ETC.

5. **View of the main entrance over balustrade.**

3

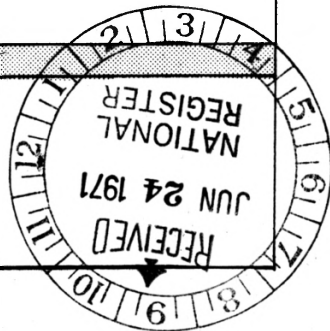



UNITED STATES DEPARTMENT OF THE INTERIOR
NATIONAL PARK SERVICE

NATIONAL REGISTER OF HISTORIC PLACES
PROPERTY PHOTOGRAPH FORM

(Type all entries - attach to or enclose with photograph)

STATE	
California	
COUNTY	
Ventura	
FOR NPS USE ONLY	
ENTRY NUMBER	DATE
71.8.06.0049	8/19/71

SEE INSTRUCTIONS

1. NAME

COMMON: Ventura County Courthouse
AND/OR HISTORIC:

2. LOCATION

STREET AND NUMBER:
501 Poli Street
CITY OR TOWN:
Ventura

STATE:	CODE	COUNTY:	CODE
California	06	Ventura	111

3. PHOTO REFERENCE

PHOTO CREDIT: City of Ventura
DATE OF PHOTO: February, 1971
NEGATIVE FILED AT:
City Hall, 625 East Santa Clara, Ventura, California

4. IDENTIFICATION

DESCRIBE VIEW, DIRECTION, ETC.

7. One of the many different friars' faces.

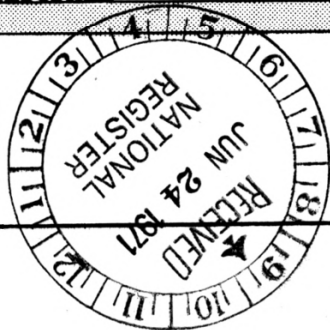



UNITED STATES DEPARTMENT OF THE INTERIOR
NATIONAL PARK SERVICE

NATIONAL REGISTER OF HISTORIC PLACES

PROPERTY PHOTOGRAPH FORM

(Type all entries - attach to or enclose with photograph)

STATE California	
COUNTY Ventura	
FOR NPS USE ONLY	
ENTRY NUMBER 718-06-0049	DATE 8/14/71

SEE INSTRUCTIONS

1. NAME

COMMON: **Ventura County Courthouse**
AND/OR HISTORIC:

2. LOCATION

STREET AND NUMBER:
501 Poli Street

CITY OR TOWN:
Ventura

STATE: California	CODE 06	COUNTY: Ventura	CODE 111
-----------------------------	-------------------	---------------------------	--------------------

3. PHOTO REFERENCE

PHOTO CREDIT: **City of Ventura**

DATE OF PHOTO: **February, 1971**

NEGATIVE FILED AT:
City Hall, 625 East Santa Clara, Ventura, California

4. IDENTIFICATION

DESCRIBE VIEW, DIRECTION, ETC.

8. View of the central stairway in the main lobby, showing ~~in~~ ^{irreplaceable} marble work as the stair branches toward the second floor.

(6)





UNITED STATES DEPARTMENT OF THE INTERIOR
NATIONAL PARK SERVICE

NATIONAL REGISTER OF HISTORIC PLACES
PROPERTY PHOTOGRAPH FORM

(Type all entries - attach to or enclose with photograph)

STATE California	
COUNTY Ventura	
FOR NPS USE ONLY	
ENTRY NUMBER 71.8.06.0049	DATE 8/19/71

SEE INSTRUCTIONS

1. NAME

COMMON: **Ventura County Courthouse**
AND/OR HISTORIC:

2. LOCATION

STREET AND NUMBER:
501 Poli Street

CITY OR TOWN:
Ventura

STATE: California	CODE 06	COUNTY: Ventura	CODE 111
-----------------------------	-------------------	---------------------------	--------------------

3. PHOTO REFERENCE

PHOTO CREDIT: **City of Ventura**

DATE OF PHOTO: **February, 1971**

NEGATIVE FILED AT:
City Hall, 625 East Santa Clara, Ventura, California

4. IDENTIFICATION

DESCRIBE VIEW, DIRECTION, ETC.

9. Fillagreed staff work on the ceiling over main lobby.

(5)

