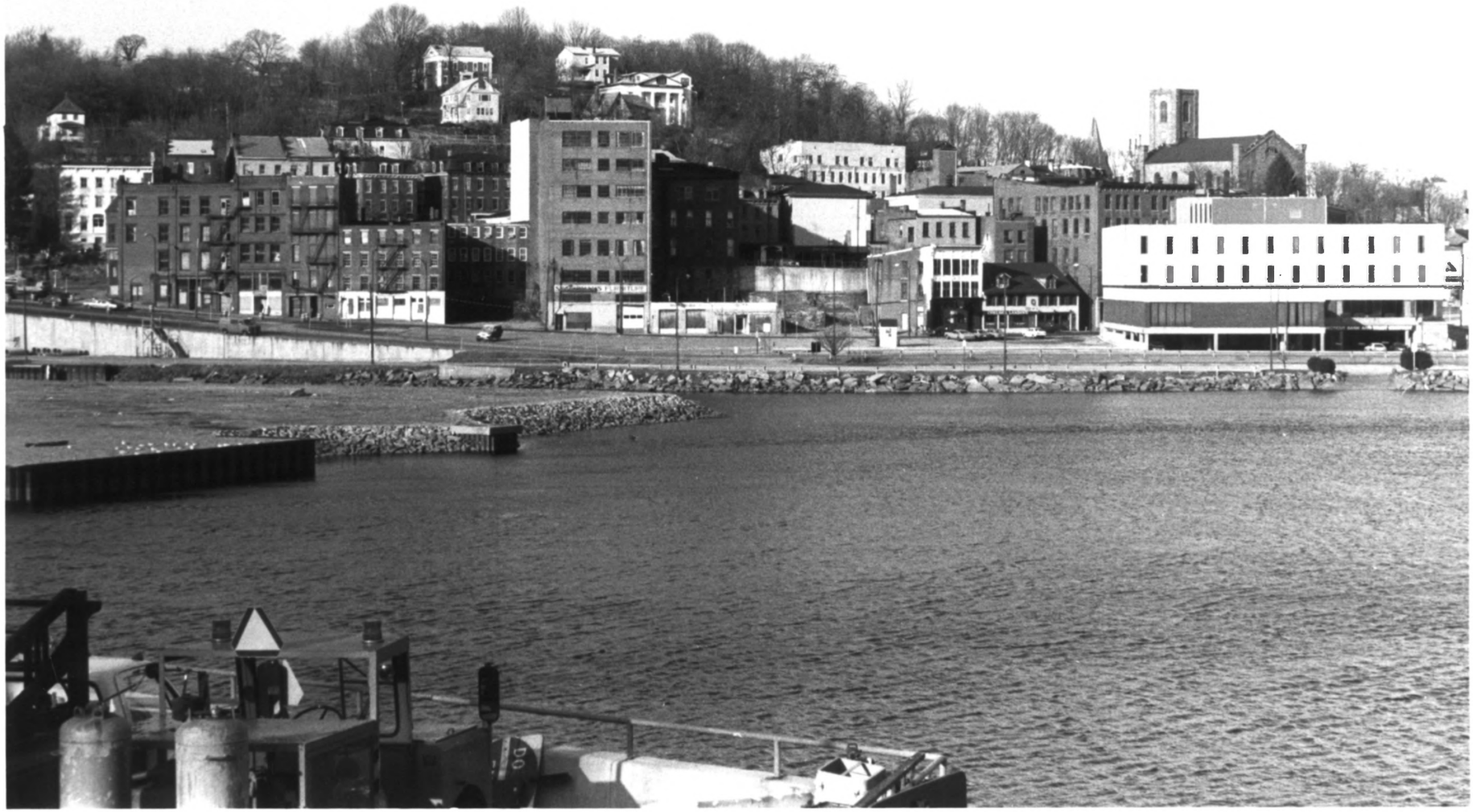

Downtown Norwich National Register District
Norwich, Connecticut
D.S.Plummer, 2/84
Photograph 1
Downtown Norwich viewed fron the west bank of the Thames River
Negative on file at Connecticut Historical Commission
59 South Prospect Street
Hartford, Connecticut

THE
WAUREGAN
HOTEL.
On Empty?
New England Cycle Works
Rte. 184 · Groton
99% FINANCING
HONDA
Newport Lights
Alive with pleasure
KEEP RIGHT
BEVERLY TEA ROOM

Downtown Norwich National Register District
Norwich, Connecticut
D.S.Plummer, 2/84
Photograph 2
Franklin Square
Negative on file at Connecticut Historical Commission
59 South Prospect Street
Hartford, Connecticut

DO NOT
ENTER
CARROLL'S
DIME
SAVINGS
BANK

Downtown Norwich National Register District
Norwich, Connecticut
D.S.Plummer, 2/84
Photograph 3
Lower Broadway looking toward Union Square
Negative on file at Connecticut Historical Commission
59 South Prospect Street
Hartford, Connecticut

BRUNCH
CHELSEA LANDING
BANQUETS
CAFE
S.O.C.

Downtown Norwich National Register District
Norwich, Connecticut
D.S.Plummer, 2/84
Photograph 4
Uriah Hosmer, Jr. Still House
Negative on file at Connecticut Historical Commission
59 South Prospect Street
Hartford, Connecticut

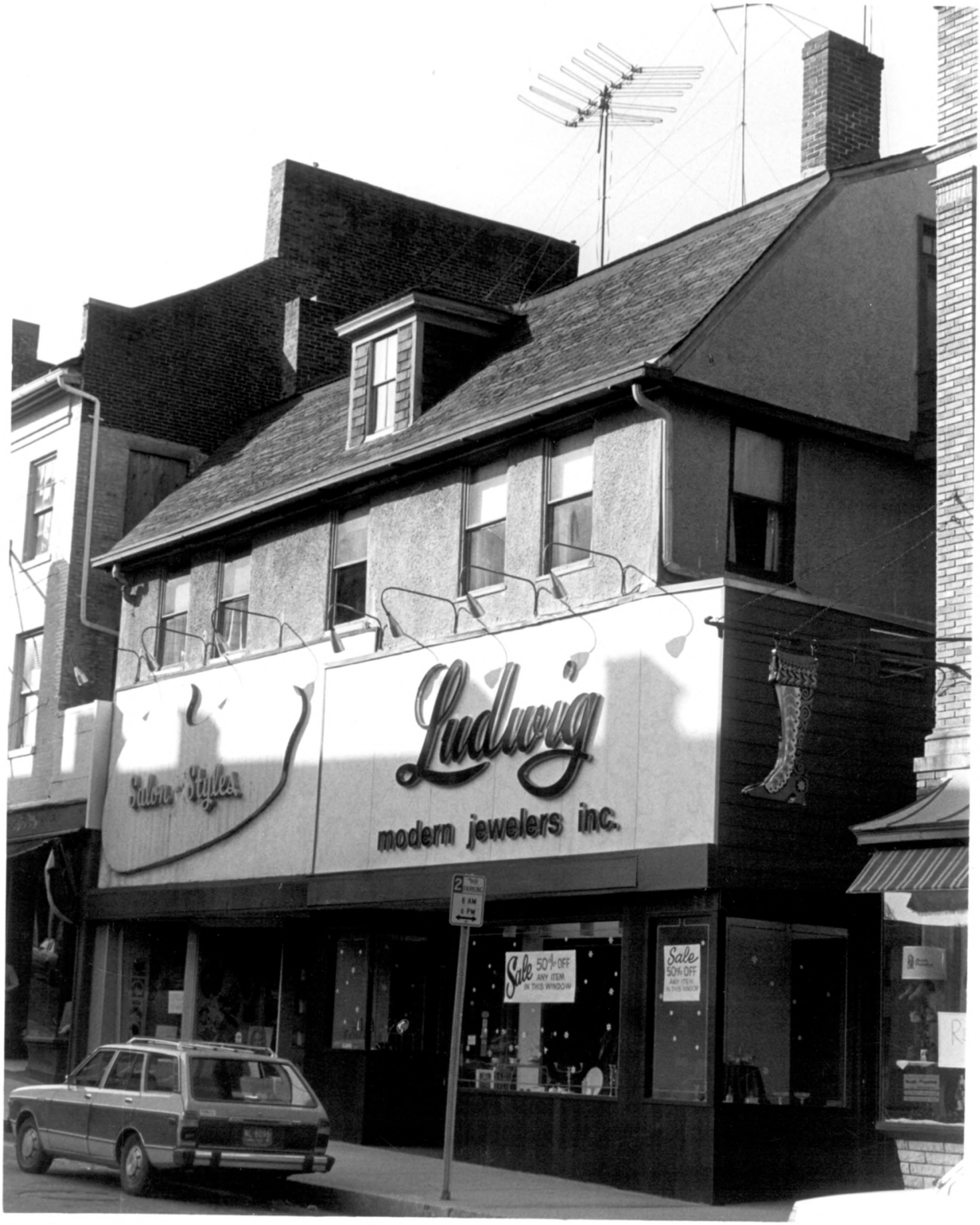
Salon Styles
Ludwig
modern jewelers inc.
Sale 50% OFF ANY ITEM IN THIS WINDOW
Sale 50% OFF ANY ITEM IN THIS WINDOW

Downtown Norwich National Register District
Norwich, Connecticut
D.S.Plummer, 2/84
Photograph 5
Captain Daniel Tracy, Jr. House
Negative on file at Connecticut Historical Commission
59 South Prospect Street
Hartford, Connecticut

68

Downtown Norwich National Register District
Norwich, Connecticut
D.S.Plummer, 2/84
Photograph 6
Moses Buswell House
Negative on file at Connecticut Historical Commission
59 South Prospect Street
Hartford, Connecticut

Downtown Norwich Historic District
Norwich, Connecticut
D.S.Plummer, 2/84
Photograph 7
Guy Drock House
Negative on file at Ct. Hist. Comm.
Hartford, Connecticut

Downtown Norwich National Register District
Norwich, Connecticut
D.S.Plummer, 2/84
Photograph 8, Glebe House
Negative on file at Connecticut Hisotorical Commission
59 South Prospect Street
Hartford, Connecticut

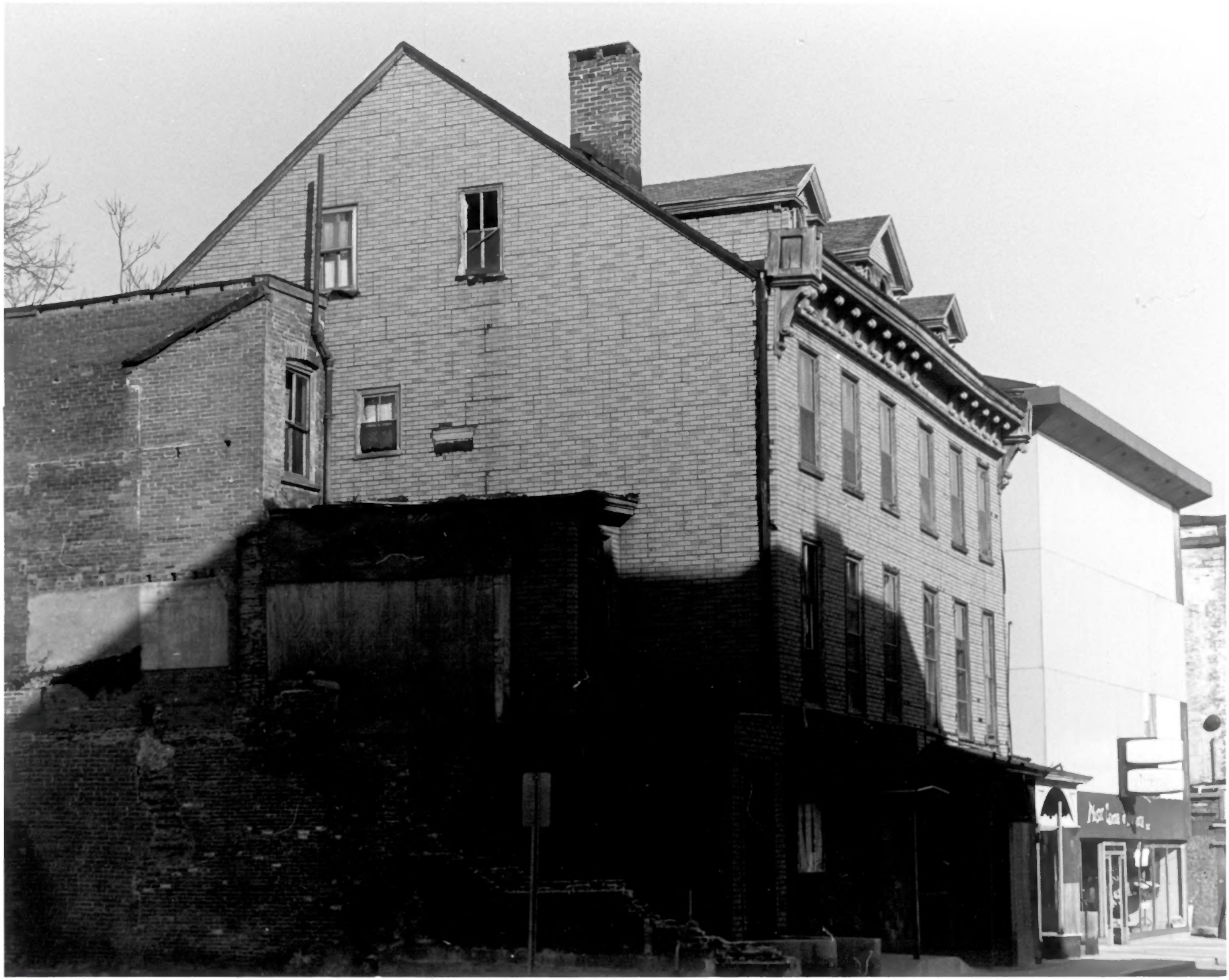

Downtown Norwich National Register District
Norwich, Connecticut
D.S.Plummer, 2/84
Photograph 9
Peter Lanman House
Negative on file at Connecticut Historical Commission
59 South Prospect Street
Hartford, Connecticut

SAND
SHEET MUSIC

Downtown Norwich National Register District
Norwich, Connecticut
D.S.Plummer, 2/84
Photograph 10
The Merchant's Hotel
Negative on file at Connecticut Historical Commission
59 South Prospect Street
Hartford, Connecticut

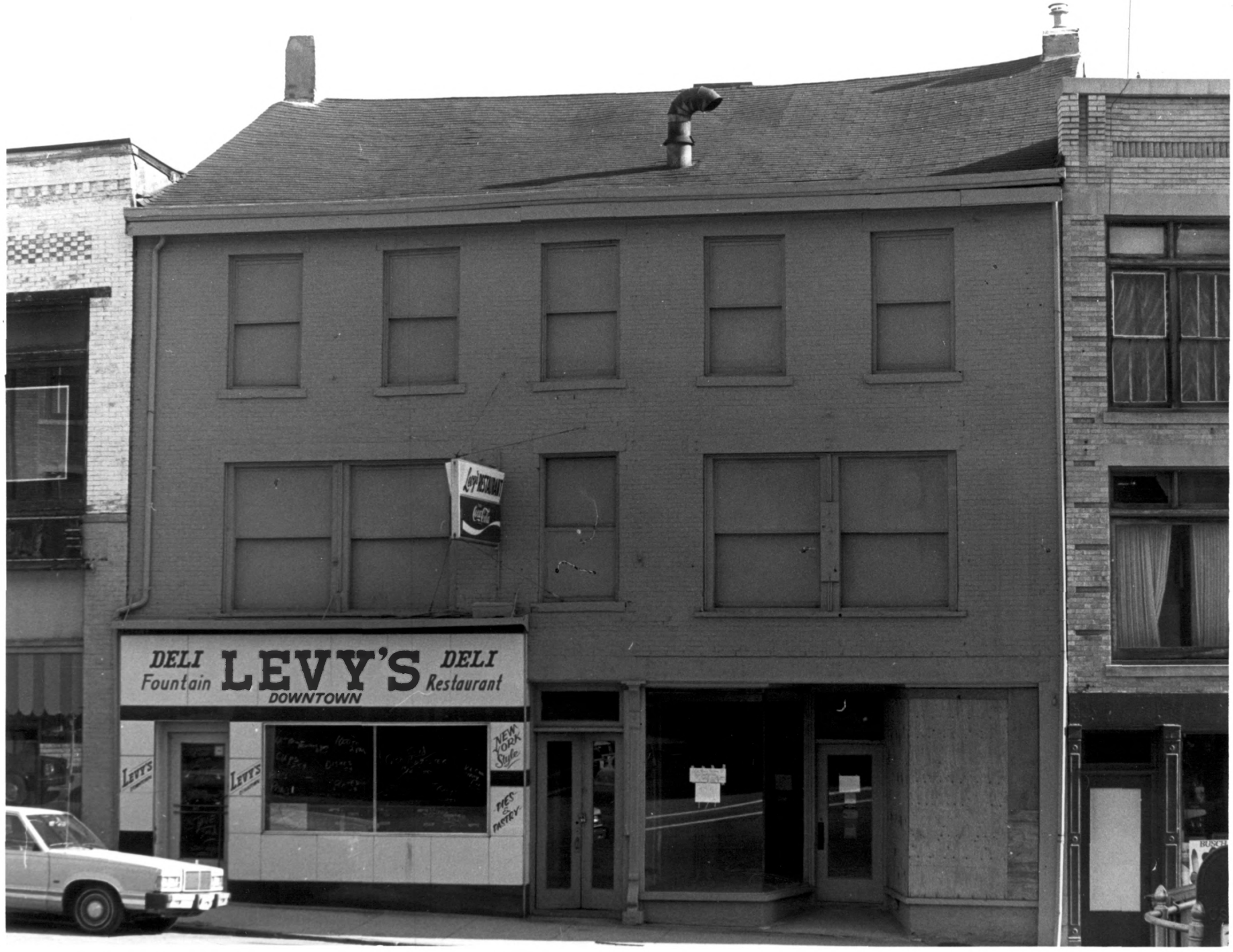
DELI
Fountain
LEVY'S
DOWNTOWN
DELI
Restaurant
NEW YORK Style
PIES & PASTRY
Coca-Cola

Downtown Norwich National Register District
Norwich, Connecticut
D.S.Plummer, 2/84
Photograph 11
Howland Beatty House
Negative on file at Connecticut Historical Commission
Hartford, Connecticut

B.D.'S STORES
MONEY REFUNDED
WITHIN 25 DAYS

Downtown Norwich National Register District
Norwich, Connecticut
D.S.Plummer, 2/84
Photograph 12
The Strand Building
Negative on file at Connecticut Historical Commission
59 South Prospect Street
Hartford, Connecticut

REGENCY
FURNITURE
FINISHING
REFINISHING

Downtown Norwich National Register District
Norwich, Connecticut
D.S.Plummer, 2/84
Photograph 13
George Hebbard Building
Negative on file at Connecticut Historical Commission
59 South Prospect Street
Hartford, Connecticut

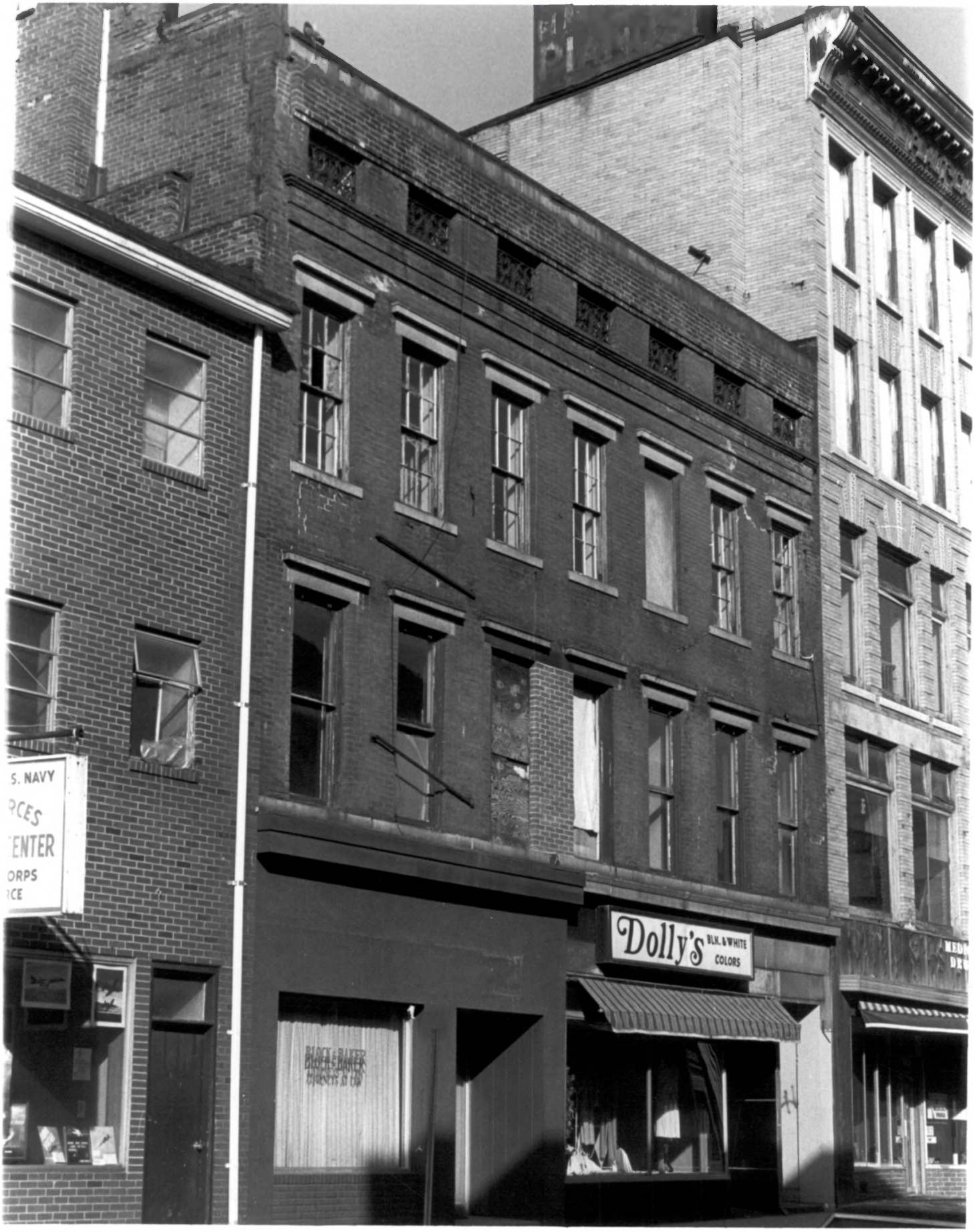
S. NAVY
RCES
ENTER
ORPS
RCE
Dolly's
BLK. & WHITE
COLORS
BLACK & BAKER

Downtown Norwich National Register District
Norwich, Connecticut
D.S.Plummer, 2/84
Photograph 14
Robert Johnson's Store
Negative on file at Connecticut Historical Commission
59 South Prospect Street
Hartford, Connecticut

Downtown Norwich National Register District
Norwich, Connecticut
D.S.Plummer, 2/84
Photograph 15
Otis Library
Negative on file at Connecticut Historical Commission
59 South Prospect Street
Hartford, Connecticut

NORWICH GLASS CO.
NORWICH GLASS CO.
GLASS-MIRRORS
PLASTICS
TABLE TOPS
AUTO GLASS
RESILVERING
SCREEN
WINDOW
REPAIR
AUTO GLASS
MIRRORS RESILVER
GLASS TABLE TOP

Downtown Norwich National Register District
Norwich, Connecticut
D.S.Plummer, 2/84
Photograph 16
Freeman C. Chapman House
Negative on file at Connecticut Historical Commission
59 South Prospect Street
Hartford, Connecticut

B.P.O.ELKS No.430

Downtown Norwich National Register District
Norwich, Connecticut
D.S.Plummer, 2/84
Photograph 17
John Fox Slater House
Negative on file at Connecticut Historical Commission
59 South Prospect Street
Hartford, Connecticut

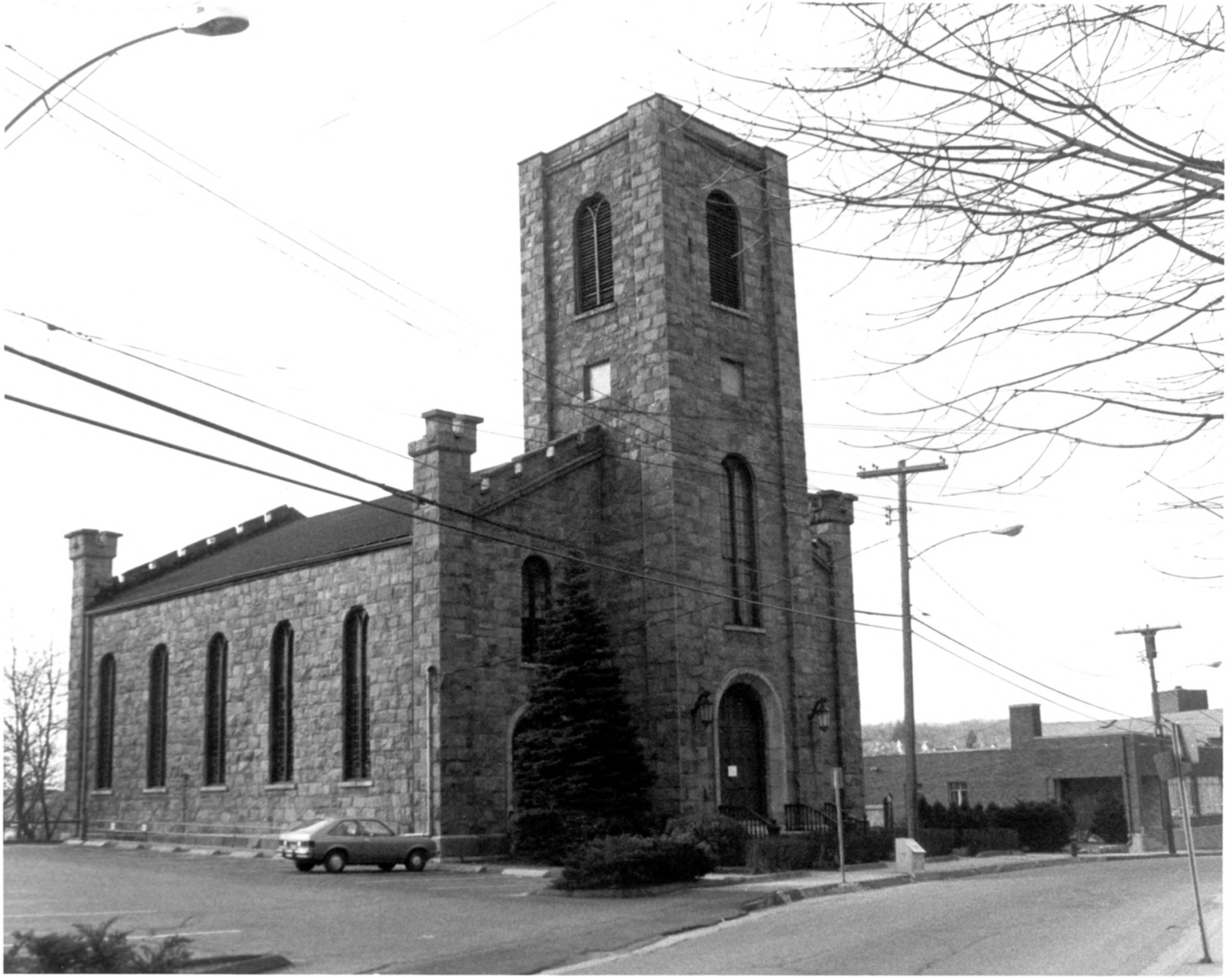

Downtown Norwich National Register District
Norwich, Connecticut
D.S.Plummer, 2/84
Photograph 18
Second Congregational Church
Negative on file at Connecticut Historical Commission
59 South Prospect Street
Hartford, Connecticut

STOP
DO NOT ENTER

Downtown Norwich National Register District
Norwich, Connecticut
D.S.Plummer, 2/84
Photograph 19
Broadway Congregational Church
Negative on file at Connecticut Historical Commission
59 South Prospect Street
Hartford, Connecticut

Ally's
BRIDAL SHOPPE INC.
Office Supplies
& Furniture

Downtown Norwich National Register District
Norwich, Connecticut
D.S.Plummer, 2/84
Photograph 20
Richards Building, Main Street facade
Negative on file at Connecticut Historical Commission
59 South Prospect Street
Hartford, Connecticut

SUPPLUS CENTER
Campbell's
AMMUNITION
32

Downtown Norwich National Register District
Norwich, Connecticut
D.S.Plummer, 2/84
Photograph 21
Richards Building, Water Street elevation
Negative on file at Connecticut Historical Commission
59 South Prospect Street
Hartford, Connecticut

126 JOHN & GEO. H. ELISS. INC. 126
SALE

Downtown Norwich National Register District
Norwich, Connecticut
D.S.Plummer, 2/84
Photograph 22
Bliss Jewelers
Negative on file at Connecticut Historical Commission
59 South Prospect Street
Hartford, Connecticut

652-BCX

Downtown Norwich National Register District
Norwich, Connecticut
D.S.Plummer, 2/84
Photograph 23
Henry Allen Houses
Negative on file at Connecticut Historical Commission
59 South Prospect Street
Hartford, Connecticut

Downtown Norwich National Register District
Norwich, Connecticut
D.S.Plummer, 2/84
Photograph 24
Norwich City Hall and Courthouse
Negative on file at Connecticut Historical Commission
59 South Prospect Street
Hartford,Connecticut

VAULT ALARM
SAVINGS SOCIETY

Downtown Norwich National Register Nomination
Norwich, Connecticut
D.S.Plummer, 2/84
Photograph 25
Norwich Savings Society
Negative on file at Connecticut Historical Commission
59 South Prospect Street
Hartford, Connecticut

1896
J.P.H.
TYPEWRITERS
CALCULATORS
OLYMPIA
Quality BUSINESS MACHINES
SALES SERVICE SUPPLIES
Quality OFFICE FURNITURE
DESKS CHAIRS FILES
ROYAL
317

Downtown Norwich National Register District
Norwich, Connecticut
D.S.Plummer, 2/84
Photograph 26
Joseph P. Holloway Building
Negative on file at Connecticut Historical Commission
59 South Prospect Street
Norwich, Connecticut

NORWICH
FOR SALE OR LEASE

Downtown Norwich National Register District
Norwich, Connecticut
D.S.Plummer, 2/84
Photograph 27
Norwich & Worcester Railroad Station
Negative on file at Connecticut Historical Commission
59 South Prospect Street
Hartford, Connecticut

THE MAY
LORD CINEMA
WALT DISNEYS THE RESCUERS

Downtown Norwich National Register District
Norwich, Connecticut
D.S.Plummer, 2/84
Photograph 28
The May Building
Negative on file at Connecticut Historical Commission
59 South Prospect Street
Hartford, Connecticut

UNITED STATES POST OFFICE

Downtown Norwich National Register District
Norwich, Connecticut
D.S.Plummer, 2/84
United States Post Office, Photograph 29
Negative on file at Connecticut Historical Commission
59 South Prospect Street
Hartford, Connecticut

THE CHELSEA SAVINGS BANK
1858
Chelsea Groton
Savings Bank
Fly Higher
with

Downtown Norwich National Register District
Norwich, Connecticut
D.S.Plummer, 2/ 84
Photograph 30
The Chelsea Savings Bank
Negative on file at Connecticut Historical Commission
59 South Prospect Street
Hartford, Connecticut

DEPARTMENT OF PUBLIC UTILITIES
ONLY
ONLY

Downtown Norwich National Register District
Norwich, Connecticut
D.S.Plummer, 2/84
Photograph 31
Bankers Row, Shetucket Street
Negative on file at Connecticut Historical Commission
59 South Prospect Street
Hartford, Connecticut

IGA
BEIT BROS MARKET
IGA
GET INTO SHAP
WITH BEIT BROS
SOUP + SALAD
HERSHEY'S

Downtown Norwich National Register District
Norwich, Connecticut
D.S.Plummer, 2/84
Photograph 32
Beit Brothers Market
Negative on file at Connecticut Historical Commission
59 South Prospect Street
Hartford, Connecticut

DISCO BUILDING
OTIS LIBRARY
EASTERN SAVINGS AND LOAN

Downtown Norwich National Register District
Norwich, Connecticut
D.S.Plummer, 2/84
Photograph 38
The Disco Building
Negative on file at Connecticut Historical Commission
59 South Prospect Street
Hartford, Connecticut

DUNKIN'
DONUTS
THE PERFECT
MUFFINS

Downtown Norwich National Register District
Norwich, Connecticut
D.S.Plummer, 2/84
Photograph 34
Dunkin Donuts
Negative on file at Connecticut Historical Commission
59 South Prospect Street
Hartford, Connecticut

DO NOT
ENTER

Downtown Norwich National Register District
Norwich, Connecticut
D.S.Plummer, 2/84
Photograph 35
State of Connecticut Superior Court Building
Negative on file at Connecticut Historical Commission
59 South Prospect Street
Hartford, Connecticut