

United States Department of the Interior
National Park Service

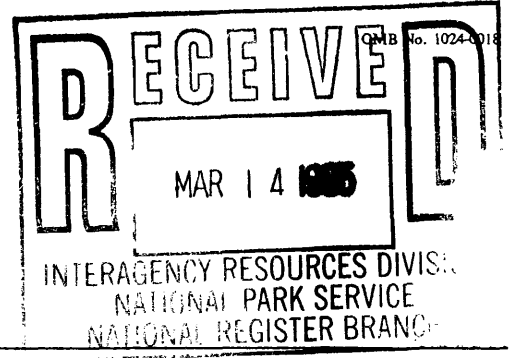

NATIONAL REGISTER OF HISTORIC PLACES REGISTRATION FORM

1. Name of Property

historic name: Horse Barn

other name/site number: HS-48

2. Location

street & number: Bryce Canyon National Park

not for publication: a
vicinity: X

city/town: Bryce Canyon

state: Utah code: UT county: Garfield code: 017 zip code: 84717

3. State/Federal Agency Certification

As the designated authority under the National Historic Preservation Act of 1986, as amended, I hereby certify that this nomination request for determination of eligibility meets the documentation standards for registering properties in the National Register of Historic Places and meets the procedural and professional requirements set forth in 36 CFR Part 60. In my opinion, the property meets does not meet the National Register Criteria. I recommend that this property be considered significant nationally statewide locally. (See continuation sheet for additional comments.)

Bruce Brundage 3/14/95
Signature of certifying official/Title Date

National Park Service
State or Federal agency or bureau

In my opinion, the property meets does not meet the National Register criteria.

Myron 2-21-95
Signature of commenting or other official Date

Utah State Historic Preservation Office
State or Federal agency and bureau

4. National Park Service Certification

I, hereby certify that this property is:

entered in the National Register
 see continuation sheet
 determined eligible for the
National Register

see continuation sheet
 determined not eligible for the
National Register

see continuation sheet
 removed from the National Register
 see continuation sheet

other (explain):

for Signature of the Keeper
Antoinette A. Case

Date of Action
4/25/95

5. Classification

Ownership of Property: Public-Federal Category of Property: Building(s)	Number of Resources within Property		
	Contributing	Noncontributing	
Number of contributing resources previously listed in the National Register: None	<u>1</u>	<u>0</u>	building(s)
Name of related multiple property listing: Bryce Canyon National Park Multiple Property Submission	<u>0</u>	<u>0</u>	sites
	<u>0</u>	<u>0</u>	structures
	<u>0</u>	<u>0</u>	objects
	<u>1</u>	<u>0</u>	Total

6. Function or Use

Historic Functions:	Current Function:
Agriculture/Subsistence; agricultural outbuilding	Other; mechanic's shop

7. Description

Architectural Classification:	Materials:
Rustic	foundation: Concrete
	walls: Wood
	roof: Wood
	other: Wood/Glass

Narrative Description**Summary and Setting**

The horse barn is located within the mixing circle. The mixing circle currently contains a collection of both National Park Service (NPS) and Utah Parks Company (UPC) buildings, moved to the area beginning in the 1950s.¹ The horse barn (constructed by the NPS) is located at the east edge of a low, timbered knoll -- at the west edge of the mixing circle. A system of pole corrals is located adjacent to the north and west sides.

Description

This one-and-one-half story, rectangular (18' X 21'6"), wood frame building is constructed on a concrete slab-on-grade foundation. Exterior walls are covered with 12" weatherboard siding, painted brown. The gable roof is covered with natural wood shingles and has exposed rafter ends. The west elevation contains a single entry, with a board and batten door with one small light. This elevation also contains a four-light by four-light sliding window in the ground floor and a four-light hopper window in the gable end. The east elevation contains a four-light by four-light sliding window in the ground floor and a board and batten hay door in the gable end. The south elevation contains a set of board doors flanked on either side by four-light by four-light sliding windows, and a single entry with a five-panel door on the east end. The overall dimensions and exterior appearance of this building conforms in all major aspects to the building shown in the original architectural plans dated April of 1929. Exceptions to this include the additional single entry in the east end of the south elevation. This may have been added when the building was moved to its current location.

Although the exterior displays integrity of materials, workmanship and design, the interior of the barn has been remodeled into a mechanic's shop. The interior consists of one large room and two small rooms. The walls of the two small rooms are covered with 2" shiplap boards; the large room has been remodeled into a mechanic's shop and has sheet rock walls and new florescent lighting. (The first floor ceiling "girder", as shown in the 1929 plans for the

¹ All of the other buildings in the mixing circle are ineligible and included in a separate Determination of Eligibility.

8. Statement of Significance

Certifying official has considered the significance of this property in relation to other properties:

Applicable National Register Criteria: C

Areas of Significance: Architecture

Criteria Considerations (Exceptions): B

Period(s) of Significance: 1929

Significant Person(s): N/A

Significant Dates: 1929

Cultural Affiliation: N/A

Architect/Builder: NPS Branch of Plans and Design

Narrative Statement of Significance

The horse barn has local significance under National Register criterion C, as an example of NPS rustic building design. The period of significance is 1929, the date of development of the building plan from the Branch of Plans and Design. This resource is included in the property type that includes buildings and structures associated with NPS administrative development within Bryce Canyon National Park (BRCA), and is included under the Bryce Canyon National Park Multiple Property Submission.

The construction of the horse barn occurred soon after the NPS assumed administrative control of the park from the US Forest Service. During this phase, the NPS moved quickly to establish the infrastructure critical to the completion of administrative functions within the park. Plans for all buildings constructed in the park were reviewed and approved by the park's landscape architect. The design for the horse barn selected for BRCA, is representative of the use of a simplified rustic design for administrative buildings located in areas that would not be frequented by park visitors. The old NPS maintenance area was formerly located at the end of an administrative access road west of the original housing area (the Old NPS Housing Historic District), located well outside the area frequented by tourists.

Horse Barn

Name of Property

Garfield County, Utah

County and State

9. Major Bibliographic References

Previous documentation on file (NPS):

- preliminary determination of individual listing (36 CFR 67) has been requested.
- previously listed in the National Register
- previously determined eligible by the National Register
- designated a National Historic Landmark
- recorded by Historic American Buildings Survey # _____
- recorded by Historic American Engineering Record # _____

Primary Location of Additional Data:

- State Historic Preservation Office
- Other State agency
- Federal agency
- Local government
- University
- Other -- Specify Repository:

10. Geographical Data

Acreage of Property: Less than one acre

UTM References:	Zone	Easting	Northing
	A 12	395740	4164800

Verbal Boundary Description

The boundary for this resource includes the building and the area immediately adjacent to it.

Boundary Justification

This resource is valued only for its architectural qualities. Therefore the boundary is drawn to include only the building.

11. Form Prepared By

name/title: Janene Caywood
organization: Historical Research Associates, Inc. date: December 31, 1994
street & number: P.O. Box 7086 telephone: 406 721-1958
city or town: Missoula state: MT zip code: 59807-7086

Property Owner

name/title: Bryce Canyon National Park
street & number: telephone: 801 834-5322
city or town: Bryce Canyon state: UT zip code: 84717

United States Department of the Interior
National Park Service

National Register of Historic Places Continuation Sheet

Section number 7 and Photographs Page 5

Horse Barn
Garfield County, Utah

Description (continued):

building, can still be seen in the main work room of the interior.) As stated previously, the building currently lies on a concrete slab on grade floor/foundation, whereas the original building plans call for concrete footings. The floor plan show in the 1929 drawing shows a concrete floor only in the "grain room" which would have occupied a small corner of the building. This building formerly was located in the original NPS Utility area. In its current location the concessioner uses the building as a maintenance shop.

Photographs

1. Horse barn
2. Garfield County, Utah
3. Janene M. Caywood (HRA, Missoula MT)
4. June, 1992
5. NPS Rocky Mountain Regional Office, Denver, Colorado
(Information in items 1-5 applies to all photos of the horse barn)

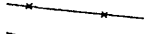
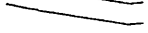

Photo #1
HS-48 Horse Barn, Looking west to east elevation

Photo #2
HS-48 Horse Barn, Looking north to south elevation

Photo #3
HS-48 Horse Barn, Looking east to west elevation

Photo #4
HS-48 Horse Barn, Remodeled interior--now used as maintenance shop.

MIXING CIRCLE BRYCE CANYON NATIONAL PARK

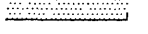
-  Building (Bldg), Site, or Structure (Str)
-  Fence
-  Road
-  Intermittant creek
-  Park Boundary

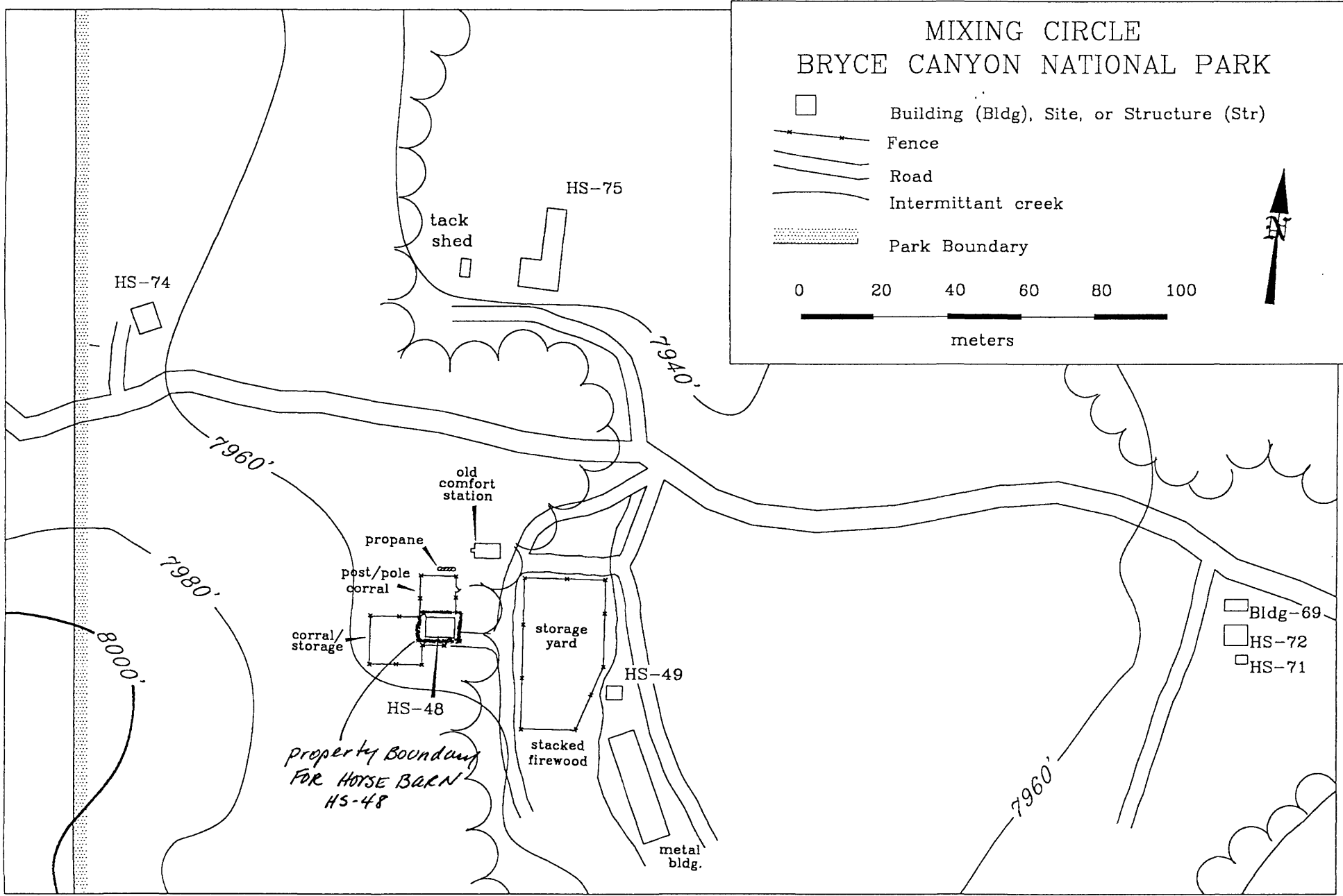
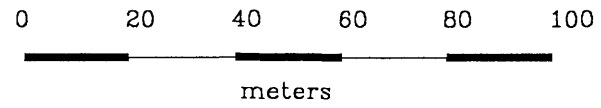

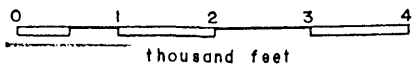
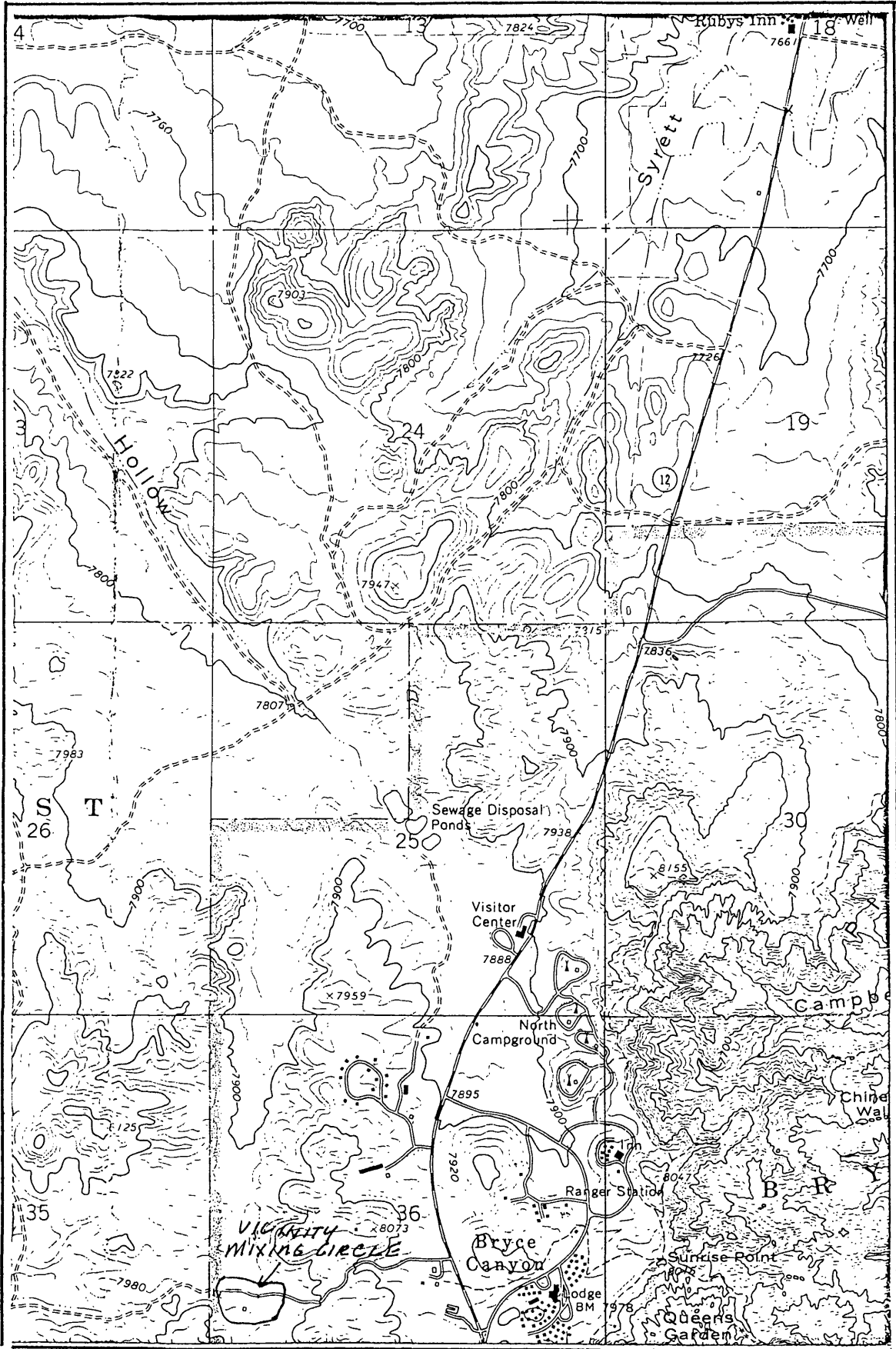

1: 24000



USGS 7.5' Quad BRUCE CANYON, UTAH
 Sec. 36 T 36 S R 4 W
 County GARFIELD