

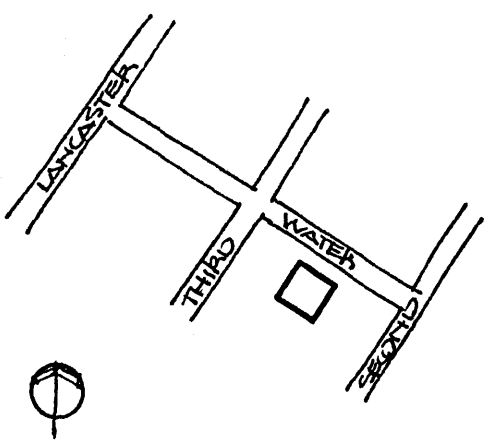

KENTUCKY HISTORIC RESOURCES INVENTORY

Site No. **SE 21**

1. Historic Name(s) Taylor House Original Owner		22. ADD County Bluegrass/Madison 076	
2. Present Name 216 Water Street		23. U.S.G.S. Quadrant (15'/75') Richmond South 	
3. Location 216 Water St., Richmond, Kentucky		24. UTM Reference 16 738220 4180960 Zone Easting Northing	
4. Owner's Name Mrs. A. J. Lackey		25. Coordinate Accuracy 	
5. Owner's Address 216 Water St. Richmond, KY 40475		26. Prehistoric Site Object Historic Site Structure Building <input checked="" type="checkbox"/> Other	
6. Open to Public Yes <input type="checkbox"/> No <input checked="" type="checkbox"/>		8. Ownership <input checked="" type="checkbox"/> Private Local State Federal	
7. Visible from road Yes <input checked="" type="checkbox"/> No <input type="checkbox"/>		27. National Register District Name: Multiple Resources of Richmond 	
9. Local Contact/Organization Madison County Historical Society		28. Significance Evaluation Pending Nat. Reg. Nom. C	
10. Site Plan with North Arrow 		11. Architect	
		12. Builder	
		13. Date 1860-1870 A. <input checked="" type="checkbox"/> B. <input type="checkbox"/>	
		14. Style A. Gothic Revival <input checked="" type="checkbox"/> D B. <input type="checkbox"/>	
		15. Original Use Single Family Res. <input checked="" type="checkbox"/> A	
		16. Present use Single Family Res.	
		17. Condition Fair C	
18. Description Five Bay, 2 story, Gothic Revival residence; Facade and roof-line rise steeply; board and batten in roof gable and angle emphasize verticality; wood barge board of gable carved in Gothic curvilinear pattern as are the two attic vents on either side; three bay, two story porch covers central entrance and windows to either side; porch has Gothic frieze.		29. Status Date National Landmark National Register Landmark Certificate Kentucky Survey Local Landmark HABS HAER	
19. History Lot within city plan for 1837; house within allotment bought by Taylor		30. Historic Theme Primary Architecture C Secondary Other	
20. Significance Only unaltered example of Carpenter Gothic within the city limits of Richmond		31. Endangered Yes <input type="checkbox"/> No <input checked="" type="checkbox"/>	
21. Source of Information 1886 Sandburn Insurance Map 1876 Beers Map of Richmond		32. Preservation Project Status Actual Cost in \$1,000s 	
		33. ATTACH PHOTO 	
		Roll No. 7:40-41 Picture No. 19:6-7 Direction	
		34. Prepared by: Helen Powell Carman and Powell, Inc.	
		35. Organization Professional (P)	
		36. Date 9-30-82	
		37. Revision Dates 38. Staff Review	

KENTUCKY HISTORIC RESOURCE INVENTORY SUPPLEMENT
BOUNDARY AND LOCATION INFORMATION

Historic Property Name 216 Water St. Site # SE 21
Multiple Resource/Thematic Nomination Title Multiple Resources of Richmond

U.T.M. Coordinates - List multiple UTMs if property is ten or more acres.

A. _____ D. _____
B. _____ E. _____
C. _____ F. _____

Verbal Boundary Description Acreage . 09

Beginning iat a point in the property line of 212 and 214 Water Street on the south right of way of Water St.; northwest 50 feet along the right of way of Water Street to a point; southwest 80 feet to a point; southeast 50 feet to a point; northeast 80 feet to the point of beginning and containing one frame two story house.

Sketch of Site Plan (Showing outbuildings, structures, landscape features and the site boundary as described above.)

See attached map.

Official Courthouse Property Reference:

8

MAY 1926
RICHMOND
KY.

1
4
6
6
60
D.W. PIPE

SE21
Mrs. A.J. Lackey
216 Water Street
Richmond, Ky. 40475

Scale: 1" = 50'

Multiple Resources of
Richmond

S. 3RD ST.

ST.

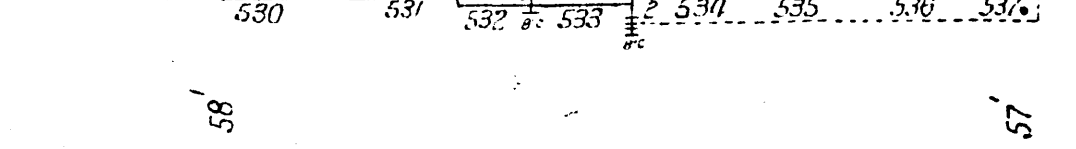
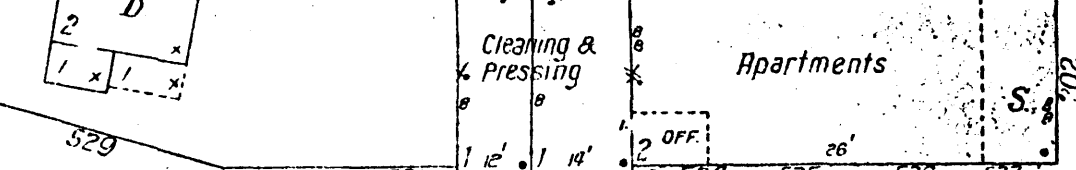
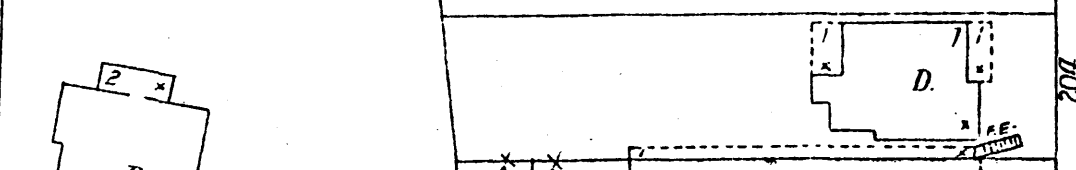
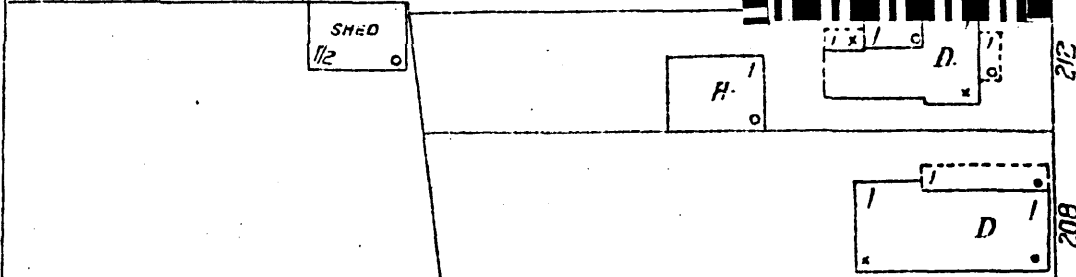
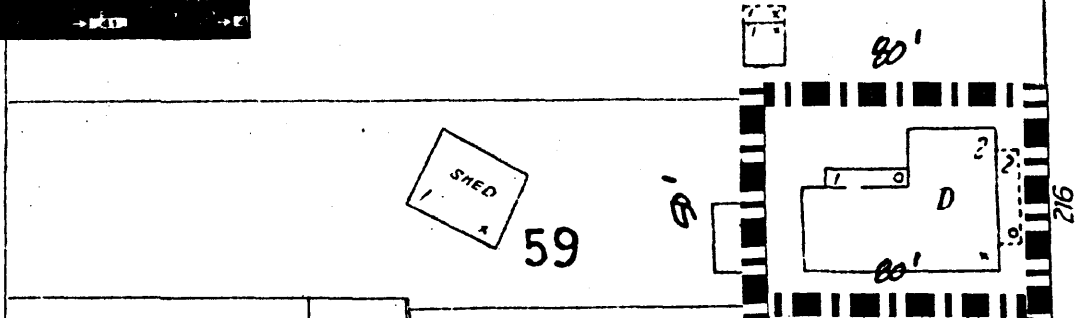
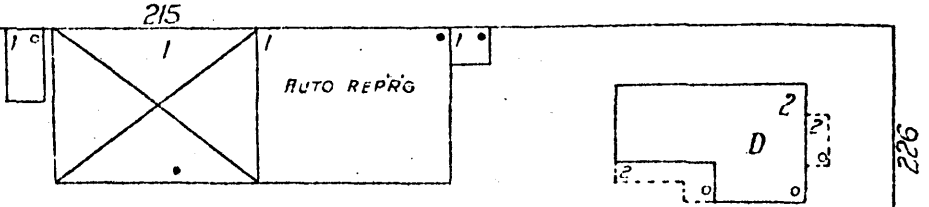
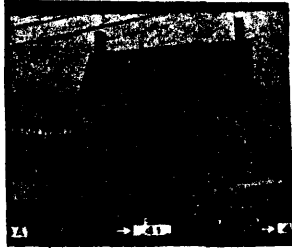

WATER STREET

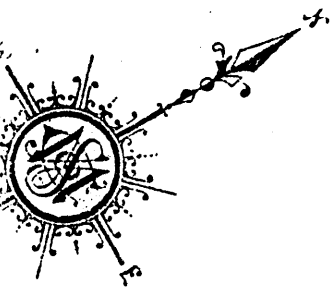

35

529

530

531

532

533

534

535

536

537

58

57

221