

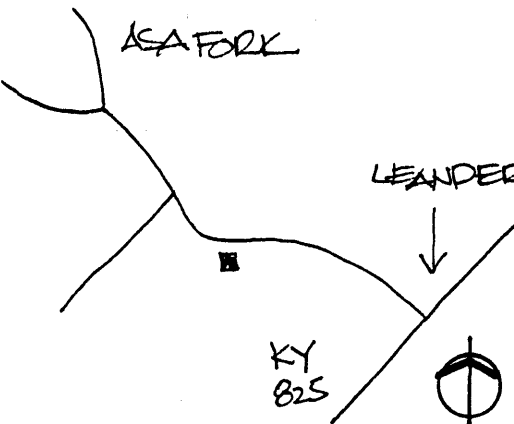

3180

KENTUCKY HISTORIC RESOURCES INVENTORY

Site No. Jo-79

1. Historic Name(s) Wiley Rice House		22. ADD/County BIG SANDY / JOHNSON 058	
Original Owner Wiley Rice		23. U.S.G.S. Quadrant (15'/75') Oil Springs G.I.S. Mod.	
2. Present Name Rice House		24. UTM Reference 1 7 3 3 4 5 8 0 4 1 8 0 6 0 0 Zone Easting Northing	
3. Location Asa Creek		25. Coordinate Accuracy 	
4. Owner's Name Farrish Ellis Rice		26. Prehistoric Site Object Historic Site Structure <input checked="" type="checkbox"/> Building Other	
5. Owner's Address Glasgow, Ky.		27. National Register District Name: 	
6. Open to Public Yes <input type="checkbox"/> No <input type="checkbox"/>	7. Visible from road Yes <input checked="" type="checkbox"/> No <input type="checkbox"/>	8. Ownership X Private <input type="checkbox"/> Local <input type="checkbox"/> State <input type="checkbox"/> Federal <input type="checkbox"/>	
9. Local Contact/Organization JOHNSON COUNTY HISTORIC SITES SURVEY COMMITTEE		28. Significance Evaluation National Register D	
10. Site Plan with North Arrow 		11. Architect Unknown	
		12. Builder Wiley Rice	
		13. Date 1850-1865 A. <input type="checkbox"/> B. <input type="checkbox"/>	
		14. Style A. Vernacular <input checked="" type="checkbox"/> B. <input type="checkbox"/>	
		15. Original Use Residence <input checked="" type="checkbox"/>	
		16. Present use Same	
		17. Condition Fair <input checked="" type="checkbox"/>	
18. Description Two-story, four-bay frame residence; cut stone chimney, two story porch; shed addition to rear; flat wood siding on front faces creek and not present road. A single-cell log barn with leanto additions and two small late-19th century outbuildings are located to the rear of the house.		19. No. Stories Two <input checked="" type="checkbox"/>	
		Single Pile <input checked="" type="checkbox"/> NA <input type="checkbox"/>	
		Double Pile <input type="checkbox"/>	
		Floor Plan Rectangular Pen <input type="checkbox"/>	
		Structural Fabric Frame/log A. <input type="checkbox"/> B. <input type="checkbox"/>	
		Decorative Fabric A. <input type="checkbox"/> B. <input type="checkbox"/>	
		Roof Form Gable	
(Continue on Back)		29. Status Date National Landmark <input type="checkbox"/> National Register <input type="checkbox"/> Landmark Certificate <input type="checkbox"/> Kentucky Survey <input type="checkbox"/> Local Landmark <input type="checkbox"/> HABS/HAER <input type="checkbox"/>	
		30. Historic Theme Primary <input type="checkbox"/> Secondary <input type="checkbox"/> Other <input type="checkbox"/>	
		31. Endangered Yes <input type="checkbox"/> No <input type="checkbox"/>	
		32. Preservation Project Status 	
			
			
19 History This house was built, probably, during the Civil War era by Wiley Rice. Wiley Rice married Martha Fairchild one of the daughters of Asa Fairchild and Nancy Conley. This was probably a part of the original 300 acre land warrant Asa Fairchild obtained in 1855. The house and property are still owned by the descendants of Wiley Rice.		Roll No. <u>9</u> Picture No. <u>40,41,42</u> Direction 	
20. Significance The Wiley Rice House is significant under Criterion C as an example of the rectangular pen house used for log construction in Johnson County after the Civil War.		34. Prepared by: HELEN POWELL	
21. Source of Information		35. Organization CARMAN AND POWELL, INC.	
		36. Date 1983	
		37. Revision Dates 38. Staff Review	

KENTUCKY HISTORIC RESOURCE INVENTORY SUPPLEMENT
BOUNDARY AND LOCATION INFORMATION

Historic Property Name Rice House Site # 10-79
Multiple Resource/Thematic Nomination Title MULTIPLE RESOURCES OF JOHNSON COUNTY

U.T.M. Coordinates - List multiple UTMs if property is ten or more acres.

A. _____ D. _____
B. _____ E. _____
C. _____ F. _____

Verbal Boundary Description _____ Acreage 1.067

Beginning at a point 2800 feet west of the intersection of Asa's Creek Road and KY 825, then 310 feet south to a point; then west 150 feet to a point; then north 310 feet to a point; then east 150 feet to the point of beginning.

The boundary includes all of the domestic space associated with the house and one contributing building and two non-contributing structures which are log barns.

Sketch of Site Plan (Showing outbuildings, structures, landscape features and the site boundary as described above.)

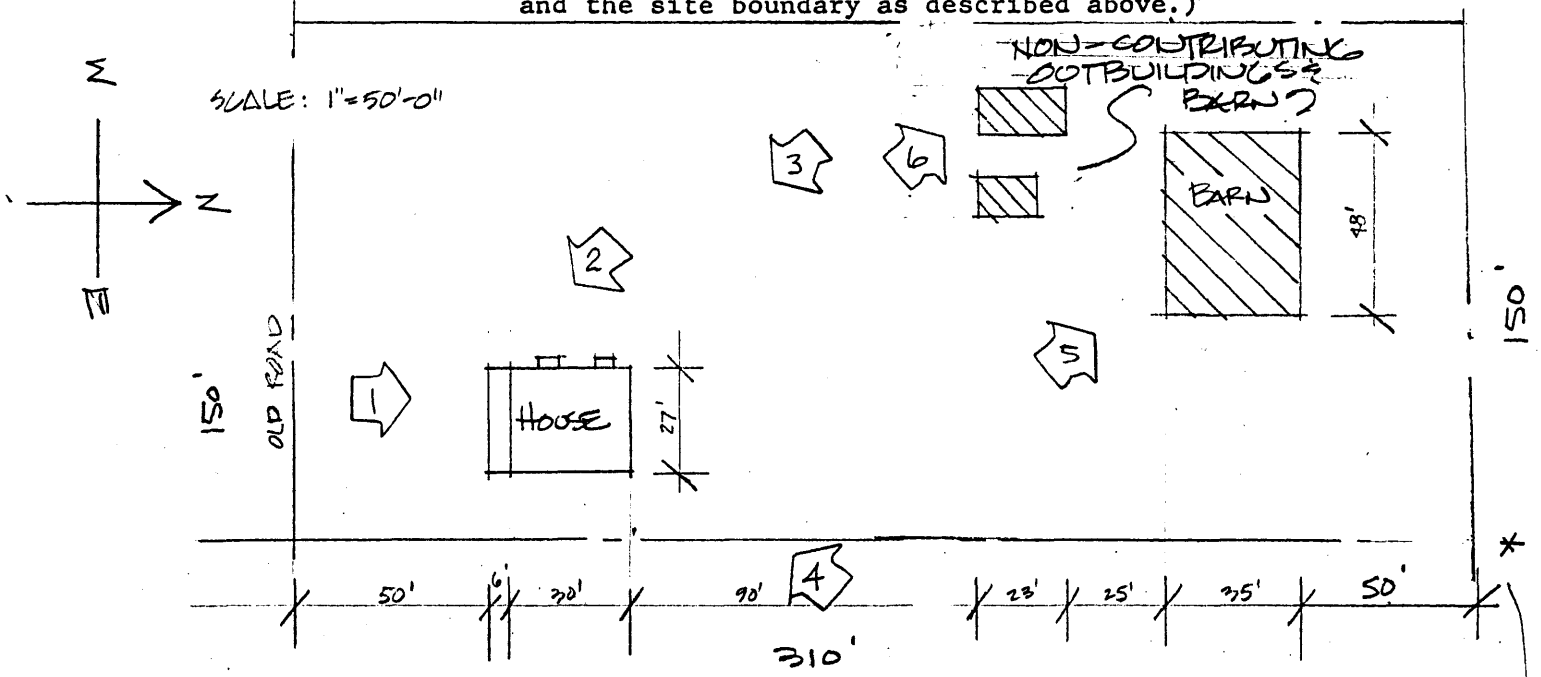

Official Courthouse Property Reference:

POINT OF BEGINNING