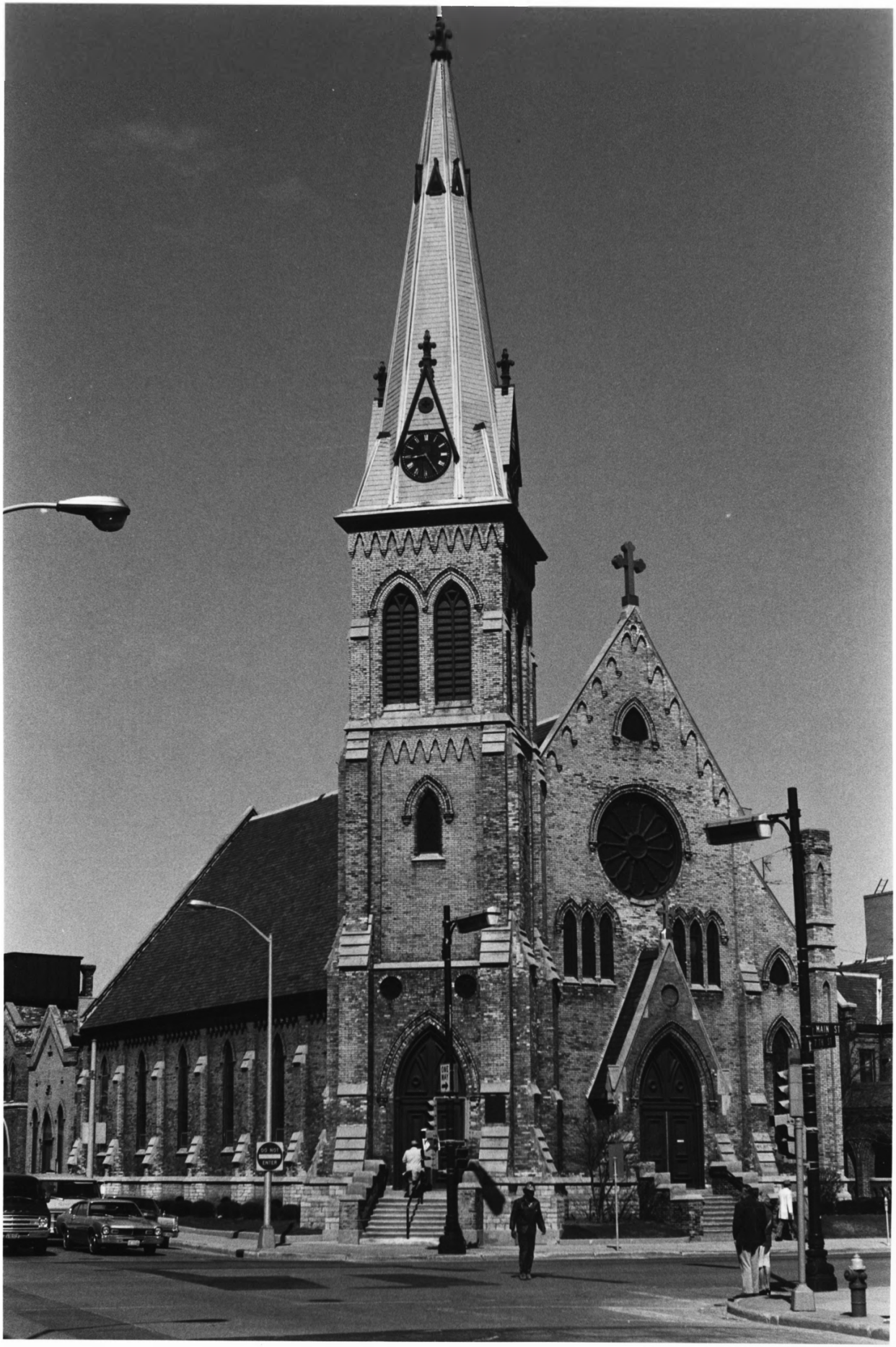
MAIN ST

St. Luke's Episcopal Church, 614 S. Main St., Racine, Racine County, WI. Photo by Susan Carr, 1979. Neg. at State.Hist. Soc. of WI. View from NW. Photo #1 of 1. of 2

DOE JUN 21 1979

St Luke's Episcopal Church, Chapel, Guildhall and Rectory

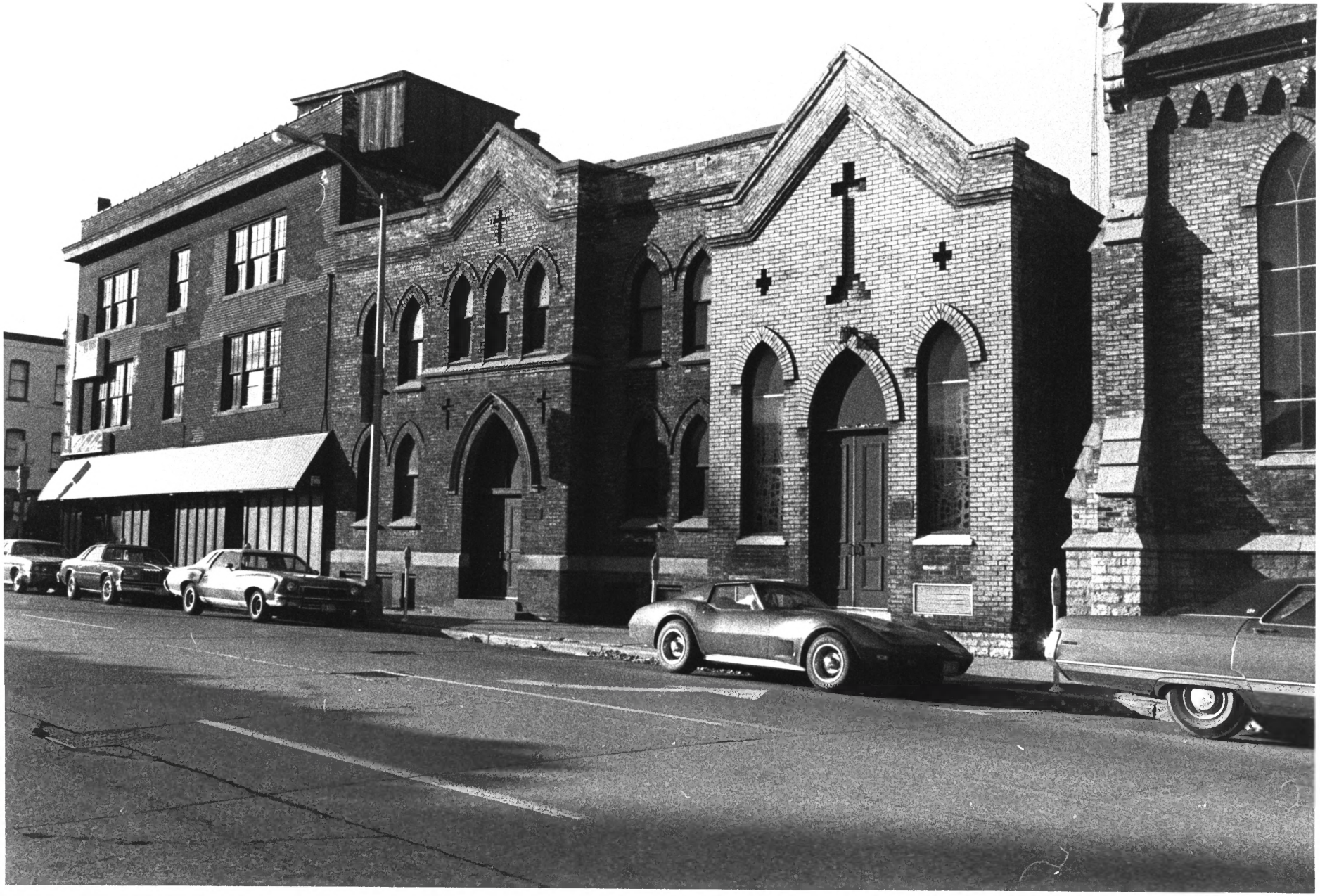

Photo from DOE file

St Luke's Episcopal Church, Chapel, Guildhall and Rectory

2 of 2 Racine County

DOE

JUN 21 1979