

UNITED STATES DEPARTMENT OF THE INTERIOR
NATIONAL PARK SERVICE

PH0501514

DATA SHEET

FOR NPS USE ONLY

RECEIVED JUL 27 1977

DATE ENTERED

JAN 20 1978

NATIONAL REGISTER OF HISTORIC PLACES
INVENTORY -- NOMINATION FORMSEE INSTRUCTIONS IN *HOW TO COMPLETE NATIONAL REGISTER FORMS*
TYPE ALL ENTRIES -- COMPLETE APPLICABLE SECTIONS

1 NAME

HISTORIC

**

Elliott Home House

AND/OR COMMON

The Victorian House

2 LOCATION

STREET & NUMBER

303 S.E. Third St

CITY, TOWN

Bentonville, Arkansas

VICINITY OF

NOT FOR PUBLICATION

CONGRESSIONAL DISTRICT

Third

STATE

Arkansas

CODE

05

COUNTY

Benton

CODE

007

3 CLASSIFICATION

CATEGORY

☐ DISTRICT
☒ BUILDING(S)
☐ STRUCTURE
☐ SITE
☐ OBJECT

OWNERSHIP

☐ PUBLIC
☒ PRIVATE
☐ BOTH

PUBLIC ACQUISITION

☐ IN PROCESS
☐ BEING CONSIDERED

STATUS

☒ OCCUPIED
☐ UNOCCUPIED
☐ WORK IN PROGRESS

ACCESSIBLE

☒ YES: RESTRICTED
☐ YES: UNRESTRICTED
☐ NO

PRESENT USE

☐ AGRICULTURE
☐ COMMERCIAL
☐ EDUCATIONAL
☐ ENTERTAINMENT
☐ GOVERNMENT
☐ INDUSTRIAL
☐ MILITARY
☐ MUSEUM
☐ PARK
☒ PRIVATE RESIDENCE
☐ RELIGIOUS
☐ SCIENTIFIC
☐ TRANSPORTATION
☐ OTHER:

4 OWNER OF PROPERTY

NAME Larry E. and Becky J. Wheeler

STREET & NUMBER

303 S.E. Third Street

CITY, TOWN

Bentonville, Arkansas

VICINITY OF

STATE

Arkansas

5 LOCATION OF LEGAL DESCRIPTION

COURTHOUSE,

REGISTRY OF DEEDS, ETC. Bentonville County Courthouse (Benton County)

STREET & NUMBER

On the Square

CITY, TOWN

Bentonville,

STATE

Arkansas

6 REPRESENTATION IN EXISTING SURVEYS

TITLE

DATE

☐ FEDERAL ☐ STATE ☐ COUNTY ☐ LOCALDEPOSITORY FOR
SURVEY RECORDS

CITY, TOWN

STATE

7 DESCRIPTION

CONDITION

☒ EXCELLENT
☐ GOOD
☐ FAIR

☐ DETERIORATED
☐ RUINS
☐ UNEXPOSED

CHECK ONE

☒ UNALTERED
☐ ALTERED

CHECK ONE

☒ ORIGINAL SITE
☐ MOVED DATE _____

DESCRIBE THE PRESENT AND ORIGINAL (IF KNOWN) PHYSICAL APPEARANCE

The Victorian House, built in 1887, is an excellent example of Italianate Victorian architecture. Intricate embellishments respond romantically to the Italianate Style; however, the overall appearance is forthright and bold.

Of brick construction, this three story home rests on a cut-stone foundation encompassing some 4800 square feet of living area. Exterior walls are four courses or 16 inches thick. Every interior wall is brick, two course, eight inches thick. The house is a veritable fortress & a monument to this area's early-day craftsmen.

Over three hundred feet of cast iron fence flank the street boundaries of the one acre grounds which are presently undergoing landscaping.

The most captivating elements of the home start at the roof. The third story "king's walk or widow's walk" as it is known locally is capped by a campaigniform bonnett balanced by a triple window dormer. Deep overhanging eaves are supported by fancy carved brackets alternated with smaller less visible ones.

Seven outside porches add character, the most obvious on the facade, each cushioned by dual bay windows on each flank allowing cool summer breezes in the bedrooms. Another single story bay protrudes from the home's east wall. Each porch roof is supported by four, hexagon bracketed pillars. Each portico is encased by an intricately carved balustrade.

A charming and unusual feature is the carriage porch on the home's east side. Victorian aristocrats could indulge in a pleasant Sunday afternoon carriage ride without so much as touching the ground, an appreciated feature after a summer shower.

The quarter basement sports a cool wine cellar indicative of 19th century elegance. A pyramid-roofed diamond lattice gazebo was the perfect place for relaxing.

The interior of the home features eight fireplaces with seven of the mantles still intact. Two mantles stand over eight feet high with elaborate hand carved and tooled spindles. The stairway balustrade is solid walnut featuring an inlaid burl newel post. Walnut louvered shutters cover practically every interior window; Alternating maple and walnut flooring adds charm to the entry hall.

Unfortunately much of the interior trim has been painted, however the library, which contains the most elaborate woodwork was recently stripped and refinished to its original splendor.

The home is presently owned by Mr. and Mrs. Larry Wheeler.

8 SIGNIFICANCE

PERIOD		AREAS OF SIGNIFICANCE -- CHECK AND JUSTIFY BELOW				
<input type="checkbox"/> PREHISTORIC	<input type="checkbox"/> ARCHEOLOGY-PREHISTORIC	<input type="checkbox"/> COMMUNITY PLANNING	<input type="checkbox"/> LANDSCAPE ARCHITECTURE	<input type="checkbox"/> RELIGION		
<input type="checkbox"/> 1400-1499	<input type="checkbox"/> ARCHEOLOGY-HISTORIC	<input type="checkbox"/> CONSERVATION	<input type="checkbox"/> LAW	<input type="checkbox"/> SCIENCE		
<input type="checkbox"/> 1500-1599	<input type="checkbox"/> AGRICULTURE	<input type="checkbox"/> ECONOMICS	<input type="checkbox"/> LITERATURE	<input type="checkbox"/> SCULPTURE		
<input type="checkbox"/> 1600-1699	<input checked="" type="checkbox"/> ARCHITECTURE	<input type="checkbox"/> EDUCATION	<input type="checkbox"/> MILITARY	<input type="checkbox"/> SOCIAL/HUMANITARIAN		
<input type="checkbox"/> 1700-1799	<input type="checkbox"/> ART	<input type="checkbox"/> ENGINEERING	<input type="checkbox"/> MUSIC	<input type="checkbox"/> THEATER		
<input checked="" type="checkbox"/> 1800-1899	<input type="checkbox"/> COMMERCE	<input type="checkbox"/> EXPLORATION/SETTLEMENT	<input type="checkbox"/> PHILOSOPHY	<input type="checkbox"/> TRANSPORTATION		
<input type="checkbox"/> 1900-	<input type="checkbox"/> COMMUNICATIONS	<input type="checkbox"/> INDUSTRY	<input type="checkbox"/> POLITICS/GOVERNMENT	<input type="checkbox"/> OTHER (SPECIFY)		
		<input type="checkbox"/> INVENTION				

SPECIFIC DATES

BUILDER/ARCHITECT

STATEMENT OF SIGNIFICANCE

This gracious home, built in 1887 was originally known as the Elliott Home after its original owner who commissioned its construction, Harry Elliott, an early day miner, attorney and pioneer of Benton County.

The building is of architectural significance due to its beauty, quality of original design and workmanship. It serves as a fine example of Italianate Victorian style, the most significant of the few remaining in Benton County. Fortunately its new owners have a deep appreciation for Victorian architecture and are presently attempting to restore it to its original splendor.

Harry W. Elliott was the son of Benton County Judge Samuel Elliott. At an early age he left for the silver fields of Silver City, New Mexico sometime in the early 1870s. While there he practiced law and acquired a significant share of a silver mine which later produced a rich vein. While on a visit to Bentonville in early 1887 Elliott decided to sell his share of the mine and remain here with his aging parents. His share brought him a reported half million dollars.

Harry Elliott purchased a small parcel of land and commissioned the building of the house for his parents and younger sister Adeline Elliott Woods. Construction started in the fall of 1887 and completed sometime in 1888.

Elliott never actually lived in the home but in a smaller house which is still standing at the back of the property. All of his meals were taken in the large house but he preferred to spend his leisure time in quiet solitude.

Facts concerning Harry Elliott's discovery of silver and his later life have been difficult to obtain because he was a private man and resented inquiries into his personal life. Perhaps the opportunists of the mining towns had something to do with his unusual attitudes.

At his death in 1923 he had vast holdings of real estate and personal property. His cash value in stocks, bonds, etc. was in excess of \$300,000.

Elliott's younger sister, Adeline Elliott Woods remained in the home until her death in 1950. Mrs. Woods was an avid stamp collector and was reported to have owned one of the finest collections in the nation. President Franklin D. Roosevelt traded stamps with her frequently through correspondence.

Mrs. Woods, besides being the last of Victorian aristocracy in Bentonville, was

9 MAJOR BIBLIOGRAPHICAL REFERENCES

10 GEOGRAPHICAL DATA

ACREAGE OF NOMINATED PROPERTY less than one

UTM REFERENCES

A 15 391930 4025440
ZONE EASTING NORTHING

B
ZONE EASTING NORTHING

C

D

VERBAL BOUNDARY DESCRIPTION

LIST ALL STATES AND COUNTIES FOR PROPERTIES OVERLAPPING STATE OR COUNTY BOUNDARIES

STATE CODE COUNTY CODE

STATE CODE COUNTY CODE

11 FORM PREPARED BY

NAME / TITLE

Larry E. Wheeler

ORGANIZATION

DATE

14 June, 1977

STREET & NUMBER

TELEPHONE

303 S. E. Third Street

AHPP # (501) 371-2763

CITY OR TOWN

STATE

Bentonville

Arkansas

12 STATE HISTORIC PRESERVATION OFFICER CERTIFICATION

THE EVALUATED SIGNIFICANCE OF THIS PROPERTY WITHIN THE STATE IS:

NATIONAL

STATE

LOCAL X

As the designated State Historic Preservation Officer for the National Historic Preservation Act of 1966 (Public Law 89-665), I hereby nominate this property for inclusion in the National Register and certify that it has been evaluated according to the criteria and procedures set forth by the National Park Service.

STATE HISTORIC PRESERVATION OFFICER SIGNATURE Anne Bartley

TITLE

State Historic Preservation Officer

DATE

14 June, 1977

FOR NPS USE ONLY

I HEREBY CERTIFY THAT THIS PROPERTY IS INCLUDED IN THE NATIONAL REGISTER

DIRECTOR, OFFICE OF ARCHEOLOGY AND HISTORIC PRESERVATION

KEEPER OF THE NATIONAL REGISTER

ATTEST:

KEEPER OF THE NATIONAL REGISTER

DATE

1-20-78

DATE

1-17-77

UNITED STATES DEPARTMENT OF THE INTERIOR
NATIONAL PARK SERVICE

**NATIONAL REGISTER OF HISTORIC PLACES
INVENTORY -- NOMINATION FORM**

FOR NPS USE ONLY

RECEIVED JUL 27 1977
DATE ENTERED JAN 20 1978

CONTINUATION SHEET

ITEM NUMBER 8

PAGE 2

Significance contd.

an extremely talented pianist and music teacher. She taught all children, rich or poor without charge. She is fondly remembered and appreciated in this community for those two things.

Property

House
Elliott Home

78000573
Benton Co.

State

Ark.

Working Number

7.27.77.1190

TECHNICAL

Photos

5

Maps

1

CONTROL

OK pl
7.28.77

HISTORIAN

ARCHITECTURAL HISTORIAN

Accept.
Britt 10/21/77.

ARCHEOLOGIST

OTHER

accept
Braham
12.9.77

HAER

Inventory

Review

*I must be getting used to Ark.,
this looks eligible.*

REVIEW UNIT CHIEF

Accept
Lebovich
1/5/78

BRANCH CHIEF

Hung
1.12.78

KEEPER

Wm
1.20.78

National Register Write-up

Federal Register Entry

3.7.78

Send-back

Re-submit

Entered

JAN 20 1978

INT:2106-74



JUL 27 1977

#1. Elliott House
Bentonville
Benton Co.
Arkansas
Dianna Kirk
A H P P

#1

June, 1977

South elevation, viewed from the southeast

#175

PROPERTY OF THE NATIONAL REGISTER

UNITED STATES DEPARTMENT OF THE INTERIOR
NATIONAL PARK SERVICE

NATIONAL REGISTER OF HISTORIC PLACES
PROPERTY PHOTOGRAPH FORM

FOR NPS USE ONLY

RECEIVED

JUL 27 1977

DATE ENTERED JAN 20 1978

SEE INSTRUCTIONS IN *HOW TO COMPLETE NATIONAL REGISTER FORMS*
TYPE ALL ENTRIES -- ENCLOSE WITH PHOTOGRAPH

1 NAME

HISTORIC

Elliott House

AND/OR COMMON

Victorian House

2 LOCATION

CITY, TOWN

Bentonville

____ VICINITY OF

COUNTY

Benton

STATE

Arkansas

3 PHOTO REFERENCE

PHOTO CREDIT

Dianna Kirk

DATE OF PHOTO June, 1977

NEGATIVE FILED AT

Arkansas Historic Preservation Program

4 IDENTIFICATION

DESCRIBE VIEW, DIRECTION, ETC. IF DISTRICT, GIVE BUILDING NAME & STREET

South facade, viewed from southeast

PHOTO NO.

1



JUL 27 1977

2. Elliott House
Bentonville
Benton Co.
Arkansas
Deanna Kirk
A-HPP

June, 1977
east elevation

#285

PROPERTY OF THE NATIONAL REGISTER

UNITED STATES DEPARTMENT OF THE INTERIOR
NATIONAL PARK SERVICE

**NATIONAL REGISTER OF HISTORIC PLACES
PROPERTY PHOTOGRAPH FORM**

FOR NPS USE ONLY

RECEIVED

JUL 27 1977

DATE ENTERED

JAN 20 1978

SEE INSTRUCTIONS IN *HOW TO COMPLETE NATIONAL REGISTER FORMS*
TYPE ALL ENTRIES --| ENCLOSE WITH PHOTOGRAPH

1 NAME

HISTORIC

Elliott House

AND/OR COMMON

Victorian House

2 LOCATION

CITY, TOWN

Bentonville

— VICINITY OF

COUNTY

Benton

STATE

Arkansas

3 PHOTO REFERENCE

PHOTO CREDIT

Dianna Kirk

DATE OF PHOTO

June 1977

NEGATIVE FILED AT Arkansas Historic Preservation Program

4 IDENTIFICATION

DESCRIBE VIEW, DIRECTION, ETC. IF DISTRICT, GIVE BUILDING NAME & STREET

East elevation, viewed from the east

PHOTO NO.

2



JUL 27 1977

3. Elliott House
Bentonville
Benton Co.
Arkansas
Diana Kirk
AHPP.

June, 1977

North (near) elevation

#385

PROPERTY OF THE NATIONAL REGISTER

UNITED STATES DEPARTMENT OF THE INTERIOR
NATIONAL PARK SERVICE

**NATIONAL REGISTER OF HISTORIC PLACES
PROPERTY PHOTOGRAPH FORM**

FOR NPS USE ONLY

RECEIVED

JUL 27 1977

DATE ENTERED

JAN 20 1978

SEE INSTRUCTIONS IN *HOW TO COMPLETE NATIONAL REGISTER FORMS*
TYPE ALL ENTRIES -- ENCLOSE WITH PHOTOGRAPH

1 NAME

HISTORIC
Elliott House

AND/OR COMMON
Victorian House

2 LOCATION

CITY, TOWN
Bentonville

____ VICINITY OF

COUNTY
Benton

STATE
Arkansas

3 PHOTO REFERENCE

PHOTO CREDIT Dianna Kirk

DATE OF PHOTO June, 1977

NEGATIVE FILED AT Arkansas Historic Preservation Program

4 IDENTIFICATION

DESCRIBE VIEW, DIRECTION, ETC. IF DISTRICT. GIVE BUILDING NAME & STREET

Rear elevation, viewed from the north

PHOTO NO.

3



JUL 27 1977

4. Elliott House
Bentonville
Benton Co.
Arkansas
Diana Link
AHP

June, 1977

central hall, viewed from east

#4 75

PROPERTY OF THE NATIONAL REGISTER

UNITED STATES DEPARTMENT OF THE INTERIOR
NATIONAL PARK SERVICE

**NATIONAL REGISTER OF HISTORIC PLACES
PROPERTY PHOTOGRAPH FORM**

FOR NPS USE ONLY

RECEIVED

JUL 27 1977

JAN 20 1978

DATE ENTERED

SEE INSTRUCTIONS IN *HOW TO COMPLETE NATIONAL REGISTER FORMS*
TYPE ALL ENTRIES --| ENCLOSE WITH PHOTOGRAPH

1 NAME

HISTORIC

Elliott House

AND/OR COMMON

Victorian House

2 LOCATION

CITY, TOWN

Bentonville

____ VICINITY OF

COUNTY

Benton

STATE

Arkansas

3 PHOTO REFERENCE

PHOTO CREDIT

Dianna Kirk

DATE OF PHOTO

June, 1977

NEGATIVE FILED AT

Arkansas Historic Preservation Program

4 IDENTIFICATION

DESCRIBE VIEW, DIRECTION, ETC. IF DISTRICT, GIVE BUILDING NAME & STREET

Central hall, viewed from the east

PHOTO NO.

4



JUL 27 1977

5 Elliott House

Bentonville

Benton Co.

Arkansas

Quinn Kirk

AHPP

June, 1977

mantelpiece, southeast parlor

#575

PROPERTY OF THE NATIONAL REGISTER

UNITED STATES DEPARTMENT OF THE INTERIOR
NATIONAL PARK SERVICE

**NATIONAL REGISTER OF HISTORIC PLACES
PROPERTY PHOTOGRAPH FORM**

FOR NPS USE ONLY

RECEIVED JUL 27 1977

DATE ENTERED JAN 20 1978

SEE INSTRUCTIONS IN *HOW TO COMPLETE NATIONAL REGISTER FORMS*
TYPE ALL ENTRIES -- ENCLOSE WITH PHOTOGRAPH

1 NAME

HISTORIC

Elliott House

AND/OR COMMON

Victorian House

2 LOCATION

CITY, TOWN

Bentonville

____ VICINITY OF

COUNTY

Benton

STATE

Arkansas

3 PHOTO REFERENCE

PHOTO CREDIT

Dianna Kirk

DATE OF PHOTO

June, 1977

NEGATIVE FILED AT

Arkansas Historic Preservation Program

4 IDENTIFICATION

DESCRIBE VIEW, DIRECTION, ETC. IF DISTRICT, GIVE BUILDING NAME & STREET

Mantelpiece, southeast parlor

PHOTO NO.

5

UNITED STATES DEPARTMENT OF THE INTERIOR
NATIONAL PARK SERVICE

**NATIONAL REGISTER OF HISTORIC PLACES
PROPERTY MAP FORM**

FOR NPS USE ONLY

RECEIVED JUL 27 1977

JAN 20 1978

DATE ENTERED

SEE INSTRUCTIONS IN *HOW TO COMPLETE NATIONAL REGISTER FORMS*
TYPE ALL ENTRIES -- ENCLOSE WITH MAP

1 NAME

HISTORIC

Elliott House

AND/OR COMMON

Victorian House

2 LOCATION

CITY, TOWN

Bentonville

____ VICINITY OF

COUNTY

Benton

STATE

Arkansas

3 MAP REFERENCE

SOURCE U. S. G. S. Bentonville South Quadrangle

SCALE 1:24,000

DATE 1970

4 REQUIREMENTS

TO BE INCLUDED ON ALL MAPS

1. PROPERTY BOUNDARIES
2. NORTH ARROW
3. UTM REFERENCES

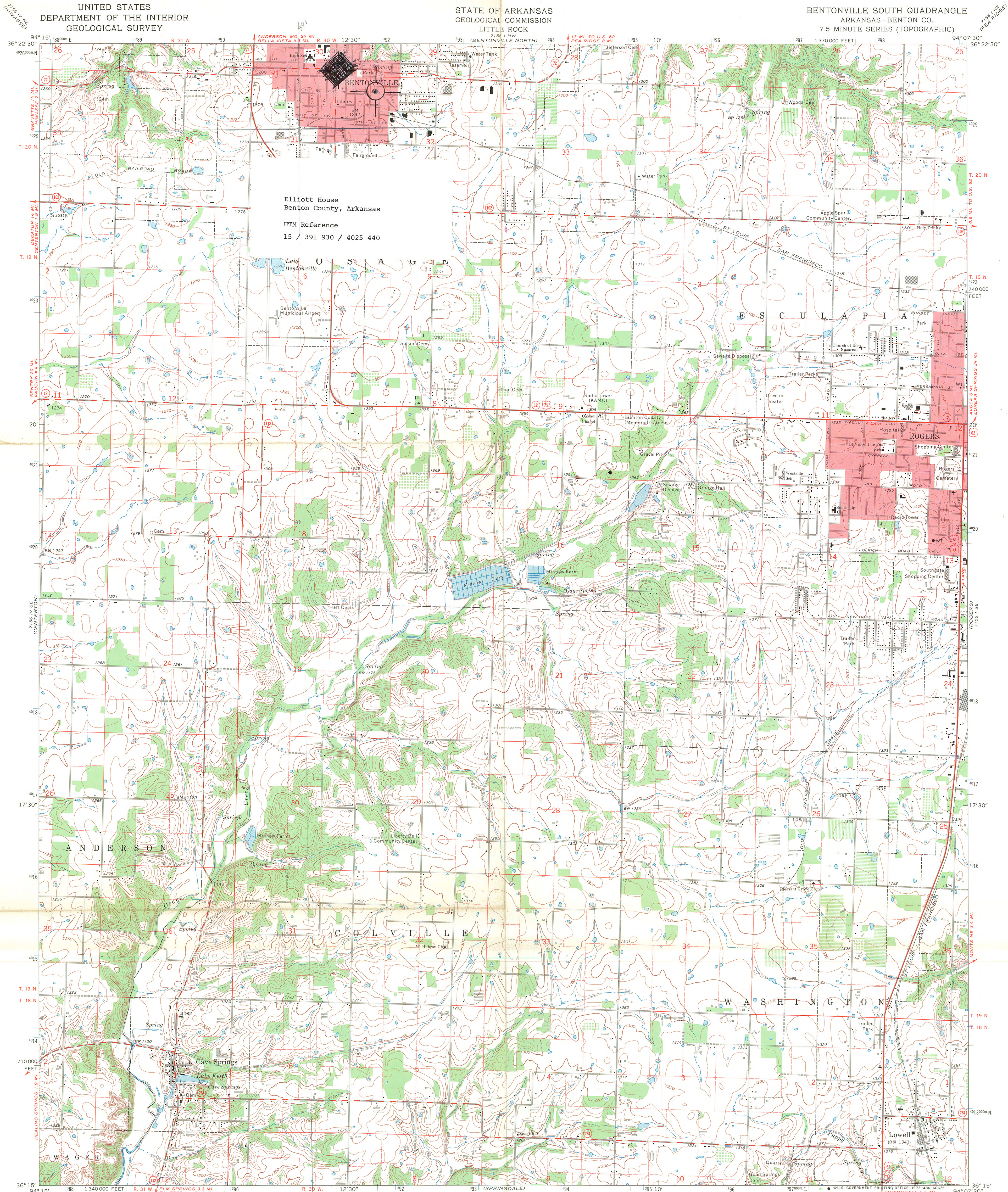

Maped, edited, and published by the Geological Survey
Control by USGS and USC&GS
Topography by photogrammetric methods from aerial photographs taken 1968. Field checked 1970
Polyconic projection. 1927 North American datum
10,000-foot grid based on Arkansas coordinate system, north zone
1000-meter Universal Transverse Mercator grid ticks, zone 15, shown in blue
Red tint indicates areas in which only landmark buildings are shown
Fine red dashed lines indicate selected fence and field lines where generally visible on aerial photographs. This information is unchecked

UTM GRID AND 1970 MAGNETIC NORTH DECLINATION AT CENTER OF SHEET

SCALE 1:24,000
CONTOUR INTERVAL 10 FEET
DATUM IS MEAN SEA LEVEL

THIS MAP COMPLIES WITH NATIONAL MAP ACCURACY STANDARDS
FOR SALE BY U.S. GEOLOGICAL SURVEY, DENVER, COLORADO 80225, OR WASHINGTON, D. C. 20242
AND BY THE ARKANSAS GEOLOGICAL COMMISSION, LITTLE ROCK, ARKANSAS 72201
A FOLDER DESCRIBING TOPOGRAPHIC MAPS AND SYMBOLS IS AVAILABLE ON REQUEST

RECEIVED JUL 27 1977
NATIONAL REGISTER

BENTONVILLE SOUTH, ARK.
N3615-W9407.5/7.5
1970
AMS 7156 1 SW-SERIES V884



ARKANSAS HISTORIC PRESERVATION PROGRAM

MAY 31 1977



Suite 500, Continental Building, Main and Markham
Little Rock, Arkansas 72201 Telephone: (501) 371-2763

May 26, 1977

Larry and Becky Wheeler
303 S.E. Third Street
Bentonville, Arkansas

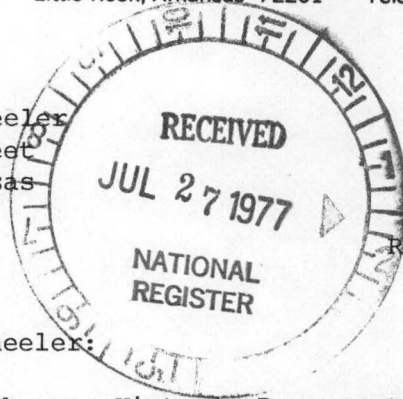

Re: Elliott Home
Bentonville, Benton County

Dear Mr. and Ms. Wheeler:

The staff of the Arkansas Historic Preservation Program will present the National Register nomination of the Elliott Home to the Arkansas State Review Committee at their June meeting. If approved the nomination will be submitted to the National Register office in Washington for final consideration.

The National Register of Historic Places is a listing of historic sites, buildings, objects and districts from all across the country that are worthy of preservation.

Entry in the National Register is an honor which places no obligation on a private owner. It does, however, provide protection through comment by the Advisory Council on Historic Preservation from federally financed, assisted or licensed projects that might affect a National Register property.

On October 4, 1976, the President signed a Tax Reform Act of which Section 2124 refers to tax incentives for historic properties. Enclosed you will find an information sheet on that tax act.

If you have any questions concerning the program or this property's nomination please contact Dianna Kirk of our staff.

Enclosed are two copies of this letter. Please complete the form below, sign and return the original to our office. The copy is for your files. We would appreciate receiving any comments you might have concerning the nomination of this property. If we do not hear from you within 30 days, your approval will be assumed.

Sincerely,

Barbara Woodard

Barbara Woodard, Deputy Director
Arkansas Historic Preservation Program

I approve of the nomination of the above property
to the National Register of Historic Places.

XXXXXXXXXX

Yes

No

Comments:

5-27-77 *Larry E. Wheeler*

Date

Signature



ARKANSAS HISTORIC PRESERVATION PROGRAM

Suite 500, Continental Building, Main and Markham
Little Rock, Arkansas 72201 Telephone: (501) 371-2763



July 19, 1977



Dr. William Murtagh
Keeper of the National Register
National Park Service-National Register
Department of the Interior
Washington, D. C. 20240

Dear Dr. Murtagh:

Enclosed you will find the nominations for the properties listed below which have been approved by a majority vote of the Arkansas State Review Committee.

Elliott Home
Yauch-Ragar House
Ferguson House
Josiah Foster Building
Isaac W. Stark Log House

Bryan House
Henry Clay Mills House
Chicago, Rock Island and
Pacific Railroad Depot
Loch Bee Post Office

I hereby certify that the persons listed in Section 4 of the nominations are the legal owners of the properties.

Sincerely,

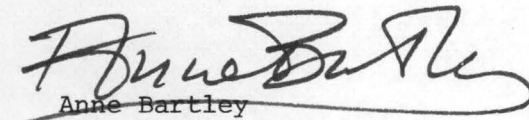
Anne Bartley
State Historic Preservation Officer

AB/lg

Enclosures

ENTRIES IN THE NATIONAL REGISTER

STATE **ARKANSAS**

Date Entered **JAN 20 1978**

Name

Location

Elliott House

**Bentonville
Benton County**

Foster, Josiah, Building

**Fort Smith
Sebastian County**

Yauch-Ragar House

**Pine Bluff
Jefferson County**

Also Notified

**Hon. Dale Bumpers
Hon. Kaneaster Hodges, Jr.
Hon. John P. Hammerschmidt
Hon. Ray Thornton**

Regional Director, Southwest Region

**State Historic Preservation Officer
Ms. Anne Bartley
Acting Director, Arkansas Historic
Preservation Program
Suite 500, Continental Building
Markham and Main Streets
Little Rock, Arkansas 72201**

880

Mott/js 1/25/78

NATIONAL REGISTER DATA SHEET

① NAME as it appears on federal register: Elliott House		② OTHER NAMES: Victorian House		③ date of entry: JAN 20 1978	④ county code: 07
⑤ LOCATION street & number 303 S.E. 3rd St.		city / town Bentonville	vicinity of AR AR	state AR	county Benton
⑦ OWNER <input checked="" type="checkbox"/> PRIVATE <input type="checkbox"/> STATE <input type="checkbox"/> MUNICIPAL <input type="checkbox"/> COUNTY <input type="checkbox"/> MULTIPLE <input type="checkbox"/> FEDERAL (agency name)		⑥ NPS REGION: SW			
⑧ EXISTING SURVEYS <input type="checkbox"/> HABS <input type="checkbox"/> HAER <input type="checkbox"/> NHL		⑩ FUNDED? <input type="checkbox"/> YES <input type="checkbox"/> NO		⑪ CONGRESS. DISTRICT 3rd	
⑫ WITHIN NATIONAL REGISTER HISTORIC DISTRICT? <input type="checkbox"/> YES, NAME _____ <input type="checkbox"/> NO		⑭ WITHIN NATIONAL HISTORIC LANDMARK? <input type="checkbox"/> YES, NAME _____ <input type="checkbox"/> NO		⑬ SOURCE of NOMINATION <input checked="" type="checkbox"/> STATE <input type="checkbox"/> FEDERAL if state who prepared form? _____	
⑮ CONDITION <input type="checkbox"/> excellent <input type="checkbox"/> good <input type="checkbox"/> fair <input type="checkbox"/> deteriorated <input type="checkbox"/> ruins <input type="checkbox"/> unexposed <input type="checkbox"/> unexcavated <input type="checkbox"/> altered <input type="checkbox"/> unaltered <input type="checkbox"/> reconstructed <input type="checkbox"/> excavated		⑯ FEATURES: INTERIOR <input type="checkbox"/> SUBSTANTIALLY INTACT-1 <input type="checkbox"/> NOT INTACT-0 <input type="checkbox"/> UNKNOWN-4 <input type="checkbox"/> NOT APPLICABLE-7 EXTERIOR <input type="checkbox"/> SUBSTANTIALLY INTACT-2 <input type="checkbox"/> NOT INTACT-0 <input type="checkbox"/> UNKNOWN-5 <input type="checkbox"/> NOT APPLICABLE-8 ENVIRONS <input type="checkbox"/> SUBSTANTIALLY INTACT-3 <input type="checkbox"/> NOT INTACT-0 <input type="checkbox"/> UNKNOWN-6 <input type="checkbox"/> NOT APPLICABLE-9			
⑰ ACCESS <input type="checkbox"/> YES-Restricted <input type="checkbox"/> YES-Unrestricted <input type="checkbox"/> No Access <input type="checkbox"/> Unknown		⑱ ADAPTIVE USE <input type="checkbox"/> YES <input type="checkbox"/> NO		⑲ SAVED? <input type="checkbox"/> YES <input type="checkbox"/> NO	
⑳ AREAS OF SIGNIFICANCE : <input type="checkbox"/> ARCHEOLOGY-prehistoric-2 <input type="checkbox"/> ARCHEOLOGY-historic-1 <input type="checkbox"/> AGRICULTURE-3 <input type="checkbox"/> ARCHITECTURE-4 <input type="checkbox"/> ART-5 <input type="checkbox"/> COMMERCE-6 <input type="checkbox"/> COMMUNICATIONS-7 <input type="checkbox"/> CONSERVATION-8 <input type="checkbox"/> ECONOMICS-9 <input type="checkbox"/> EDUCATION-10 <input type="checkbox"/> ENGINEERING-11 <input type="checkbox"/> ENTERTAINMENT-26 <input type="checkbox"/> EXPLORATION-12 <input type="checkbox"/> HEALTH-27 <input type="checkbox"/> INDUSTRY-13 <input type="checkbox"/> INVENTION-14 <input type="checkbox"/> LANDSCAPE ARCH.-15 <input type="checkbox"/> LAW-16 <input type="checkbox"/> LITERATURE-17 <input type="checkbox"/> MILITARY-18 <input type="checkbox"/> MUSIC-19 <input type="checkbox"/> PHILOSOPHY-20		<input type="checkbox"/> POLITICS/GOVT.-21 <input type="checkbox"/> RELIGION-22 <input type="checkbox"/> SCIENCE-23 <input type="checkbox"/> SOCIAL/HUMANITARIAN-24 <input type="checkbox"/> SOCIAL/CULTURAL-30 <input type="checkbox"/> TRANSPORTATION-25 <input type="checkbox"/> RECREATION-28 <input type="checkbox"/> SETTLEMENT-29 <input type="checkbox"/> URBAN PLANNING-31 <input type="checkbox"/> OTHER (SPECIFY) _____		㉑ CLAIMS: explain 'first' <input type="checkbox"/> 'oldest' <input type="checkbox"/> 'only' <input type="checkbox"/>	
㉒ functions WHEN HISTORICALLY SIGNIFICANT: CURRENTLY:		㉓ dates of initial construction: major alterations: historic events:		㉔ ETHNIC GROUP ASSOCIATION	
㉕ architectural style(s):		㉖ architect:		㉗ master builder:	
㉘ landscape architect / garden designer:		㉙ interior decorator:		㉚ artist:	
㉛ artisan:		㉜ builder/contractor:			
㉝ NAMES give role & date PERSONAL: EVENTS: INSTITUTIONAL:					
㉞ NATIONAL REGISTER WRITE-UP					