



C. Brewer Building

CD → Honolulu, Hawaii

Photographer: Don Hibbard
1978

View of the front from the
southwest.

5 of 5

JAN 23 1980



UNITED STATES DEPARTMENT OF THE INTERIOR
NATIONAL PARK SERVICE

NATIONAL REGISTER OF HISTORIC PLACES
PROPERTY PHOTOGRAPH FORM

(Type all entries - attach to or enclose with photograph)

| | |
|------------------|------|
| STATE | |
| Hawaii | |
| COUNTY | |
| Honolulu | |
| FOR NPS USE ONLY | |
| ENTRY NUMBER | DATE |
| ADP 2 000 | |

SEE INSTRUCTIONS

1. NAME

COMMON: C. Brewer Building
AND/OR HISTORIC:

2. LOCATION

STREET AND NUMBER:
827 Fort Street
CITY OR TOWN:
Honolulu
STATE: Hawaii

| | | |
|------|----------|------|
| CODE | COUNTY | CODE |
| 15 | Honolulu | 03 |



3. PHOTO REFERENCE

PHOTO CREDIT: Robert M. Fox
DATE OF PHOTO: 1971
NEGATIVE FILED AT: Hawaii Register of Historic Places
Division of State Parks, State of Hawaii

4. IDENTIFICATION

DESCRIBE VIEW, DIRECTION, ETC.

Looking across the Fort Street Mall at the C. Brewer Building.



UNITED STATES DEPARTMENT OF THE INTERIOR
NATIONAL PARK SERVICE

NATIONAL REGISTER OF HISTORIC PLACES
PROPERTY PHOTOGRAPH FORM

(Type all entries - attach to or enclose with photograph)

| | |
|------------------|------|
| STATE | |
| Hawaii | |
| COUNTY | |
| Honolulu | |
| FOR NPS USE ONLY | |
| ENTRY NUMBER | DATE |
| | |

SEE INSTRUCTIONS

1. NAME

COMMON: C. Brewer Building

AND/OR HISTORIC:

2. LOCATION

STREET AND NUMBER:

827 Fort Street

CITY OR TOWN:

Honolulu

STATE:

Hawaii

CODE

15

COUNTY:

Honolulu

CODE

03

3. PHOTO REFERENCE

PHOTO CREDIT: Robert M. Fox

DATE OF PHOTO: 1971

NEGATIVE FILED AT: Hawaii Register of Historic Places
Division of State Parks, State of Hawaii

4. IDENTIFICATION

DESCRIBE VIEW, DIRECTION, ETC.

Detail of roof line and water drain pipe
on C. Brewer Building.

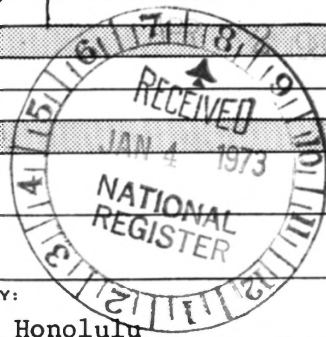

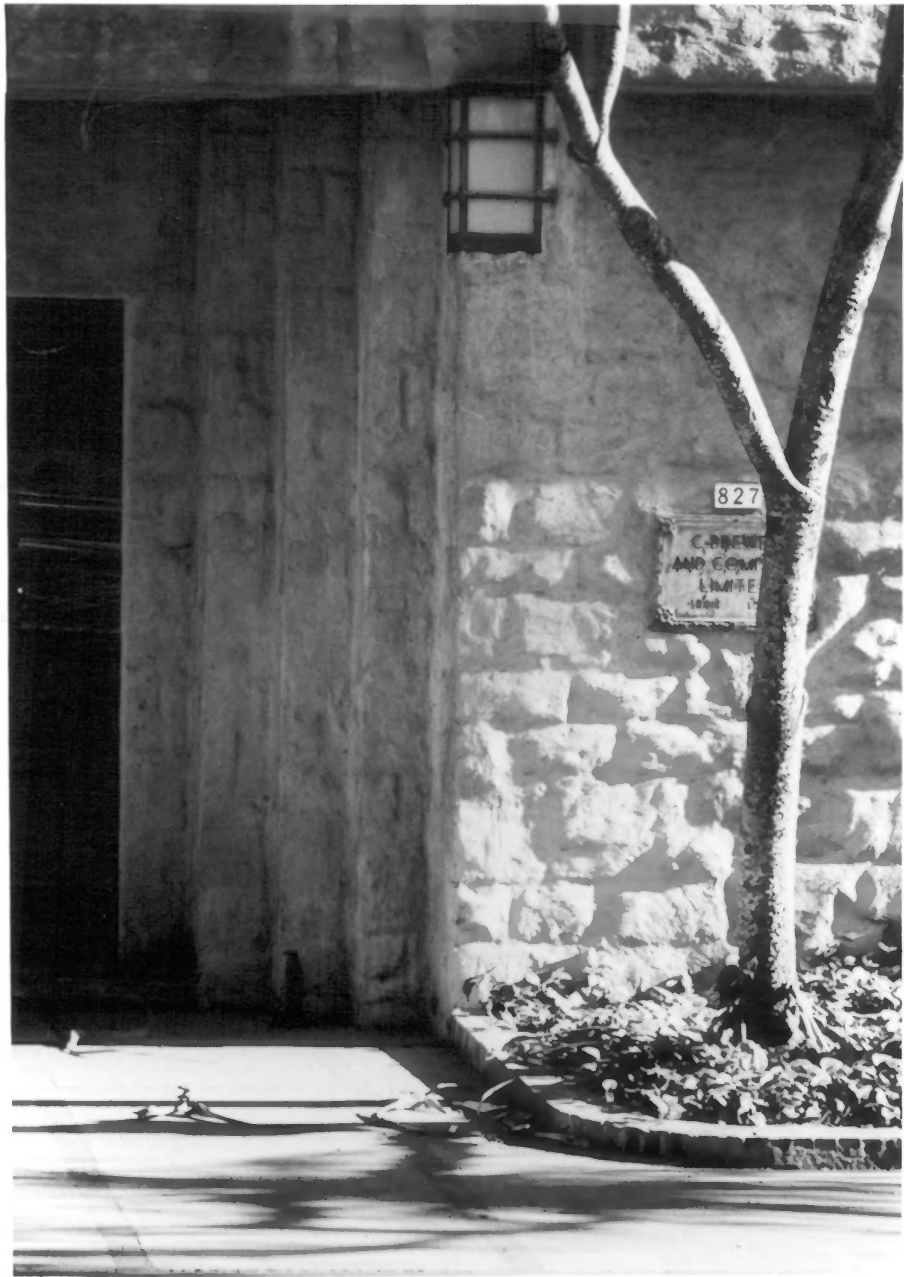

827

C. BROWN
AND COMPANY
LIMITED
1888

UNITED STATES DEPARTMENT OF THE INTERIOR
NATIONAL PARK SERVICE

NATIONAL REGISTER OF HISTORIC PLACES
PROPERTY PHOTOGRAPH FORM

(Type all entries - attach to or enclose with photograph)

| | |
|------------------|------|
| STATE | |
| Hawaii | |
| COUNTY | |
| Honolulu | |
| FOR NPS USE ONLY | |
| ENTRY NUMBER | DATE |
| | |

SEE INSTRUCTIONS

| | | | |
|---------------------------------------|--|----------|------|
| 1. NAME | | | |
| COMMON: | C. Brewer Building | | |
| AND/OR HISTORIC: | | | |
| 2. LOCATION | | | |
| STREET AND NUMBER: | 827 Fort Street | | |
| CITY OR TOWN: | Honolulu | | |
| STATE: | CODE | COUNTY: | CODE |
| Hawaii | 15 | Honolulu | 03 |
| 3. PHOTO REFERENCE | | | |
| PHOTO CREDIT: | Robert M. Fox | | |
| DATE OF PHOTO: | 1971 | | |
| NEGATIVE FILED AT: | Hawaii Register of Historic Places Division of State Parks, State of Hawaii | | |
| 4. IDENTIFICATION | | | |
| DESCRIBE VIEW, DIRECTION, ETC. | | | |
| Main entry way of C. Brewer Building. | | | |

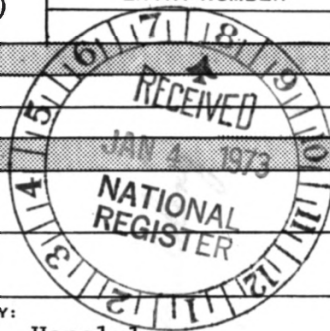



UNITED STATES DEPARTMENT OF THE INTERIOR
NATIONAL PARK SERVICE

NATIONAL REGISTER OF HISTORIC PLACES
PROPERTY PHOTOGRAPH FORM

(Type all entries - attach to or enclose with photograph)

| | |
|--------------------|------------|
| STATE Hawaii | |
| COUNTY Honolulu | |
| FOR NPS USE ONLY | |
| ENTRY NUMBER | DATE |
| | APR 2 1973 |

SEE INSTRUCTIONS

| | | | |
|---|--|------|------|
| 1. NAME | | | |
| COMMON: | C. Brewer Building | | |
| AND/OR HISTORIC: | | | |
| 2. LOCATION | | | |
| STREET AND NUMBER: | 827 Fort Street | | |
| CITY OR TOWN: | Honolulu | | |
| STATE: | Hawaii | CODE | CODE |
| | | 15 | 03 |
| 3. PHOTO REFERENCE | | | |
| PHOTO CREDIT: | Robert M. Fox | | |
| DATE OF PHOTO: | 1971 | | |
| NEGATIVE FILED AT: | Hawaii Register of Historic Places Division of State Parks, State of Hawaii | | |
| 4. IDENTIFICATION | | | |
| DESCRIBE VIEW, DIRECTION, ETC. | | | |
| Second Floor lanai in C. Brewer Building. | | | |

