



UNITED STATES DEPARTMENT OF THE INTERIOR
NATIONAL PARK SERVICE

**NATIONAL REGISTER OF HISTORIC PLACES
PROPERTY PHOTOGRAPH FORM**

FOR NPS USE ONLY

RECEIVED

DATE ENTERED

SEE INSTRUCTIONS IN *HOW TO COMPLETE NATIONAL REGISTER FORMS*
TYPE ALL ENTRIES --ENCLOSE WITH PHOTOGRAPH

1 NAME

HISTORIC Palo Alto Battlefield

AND/OR COMMON

Palo Alto Battlefield

2 LOCATION

CITY, TOWN

Brownsville

X VICINITY OF

COUNTY

Cameron

STATE

Texas

3 PHOTO REFERENCE

PHOTO CREDIT National Park Service

DATE OF PHOTO May 1973 verified
February 1975

NEGATIVE FILED AT NPS, SWRO

4 IDENTIFICATION

DESCRIBE VIEW, DIRECTION, ETC. IF DISTRICT. GIVE BUILDING NAME & STREET

PHOTO NO

Old Port Isabel Road looking toward Loma Alta. Mexican positions were left or
North of road.

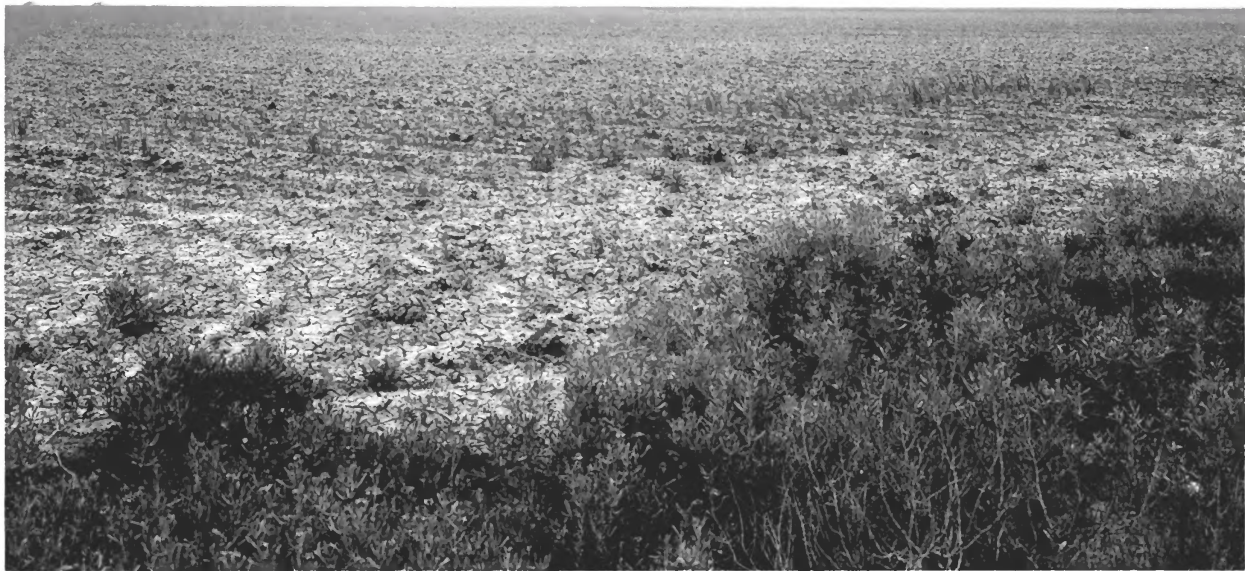

UNITED STATES DEPARTMENT OF THE INTERIOR
NATIONAL PARK SERVICE

**NATIONAL REGISTER OF HISTORIC PLACES
PROPERTY PHOTOGRAPH FORM**

FOR NPS USE ONLY

RECEIVED

DATE ENTERED

SEE INSTRUCTIONS IN *HOW TO COMPLETE NATIONAL REGISTER FORMS*
TYPE ALL ENTRIES --| ENCLOSE WITH PHOTOGRAPH

1 NAME

HISTORIC Palo Alto Battlefield

AND/OR COMMON

Palo Alto Battlefield

2 LOCATION

CITY, TOWN

Brownsville

☒ VICINITY OF

COUNTY

Cameron

STATE

Texas

3 PHOTO REFERENCE

PHOTO CREDIT National Park Service

DATE OF PHOTO May 1973 verified
February, 1975

NEGATIVE FILED AT NPS, SWRO

4 IDENTIFICATION

DESCRIBE VIEW, DIRECTION, ETC. IF DISTRICT, GIVE BUILDING NAME & STREET

PHOTO NO

View of battlefield from Mexican position toward American position.



PALO ALTO BATTLEFIELD, Texas. Chaparral has been cleared from these fields and fences erected where Taylor clashed with Mexican forces in the first major battle of the War with Mexico. National Park Service photograph, 1958.



RESACA DE LA PALMA BATTLEFIELD, Texas. Citrus orchards partially cover the field where Taylor drove the Mexican Army from a resaca and across the Rio Grande. National Park Service photograph, 1958.