



Austin Farm Road Historic District
Exeter, Rhode Island

Washington County

John A. Senulis, photographer; November, 1976

Rhode Island Historical Preservation Commission
150 Benefit Street
Providence, Rhode Island

Aerial view of the district taken from the West, with Route
1-95 at top of photograph and Austin Farm Road at the right.

Photo # 1 *of 8*

JAN 5 1977

PROPERTY OF THE NATIONAL REGISTER

AUG 16 1977

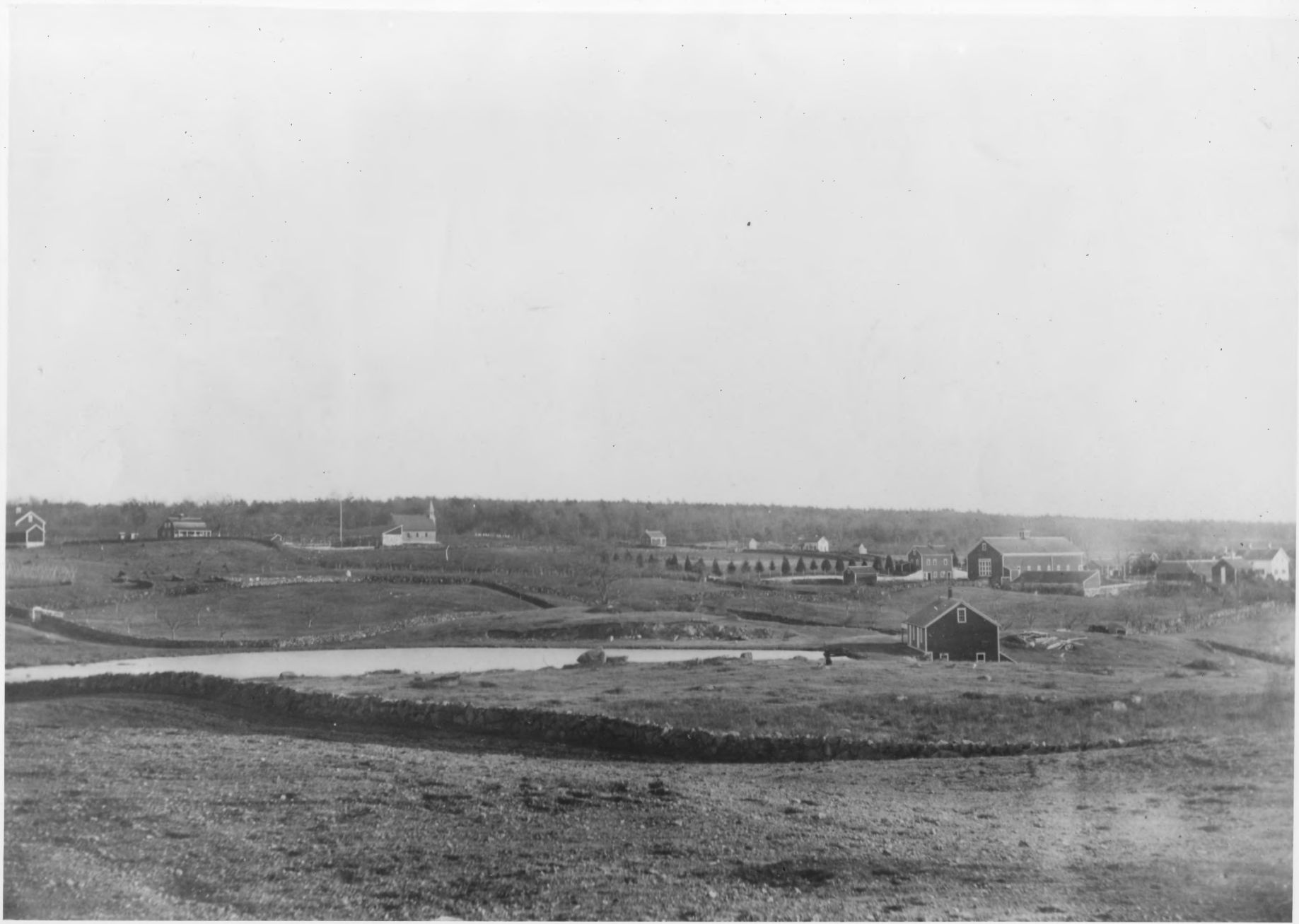

Austin Farm Road Historic District
Exeter, Rhode Island

Washington County

Original photograph taken c. 1898
property of Ross Aker, Sr.

Rhode Island Historical Preservation Commission
150 Benefit Street
Providence, Rhode Island 02903

General view of the district taken from the west in about 1898; reading from left to right the buildings are: Austin-Lewis barn (map # 12); Lewis House (#9); carriage shed (#11); Chapel (#10); District School # 5 (#18); three white-painted structures, now gone, which stood on the south side of Austin Farm Road; shed (#5); sawmill (#7); bunkhouse (#2); Austin barn (#3); three sheds and the store-post office which are now gone; carriage shed (#4); and the Austin House (#1).

Photo # 2 of 8

JAN 5 1977

PROPERTY OF THE NATIONAL REGISTER

AUG 16 1977



PROPERTY OF THE NATIONAL REGISTER

The Lewis House
Austin Farm Road Historic District
Exeter, Rhode Island

Washington County

Walter Nebiker, photographer; November, 1976

Rhode Island Historical Preservation Commission
150 Benefit Street
Providence, Rhode Island 02903

General view of the mid-18th century Lewis House
taken from the west showing original front facade
and saltbox addition at rear.

Photo #3 of 8

JAN 5 1977

AUG 16 1977

PROPERTY OF THE NATIONAL REGISTER



PROPERTY OF THE NATIONAL REGISTER

Austin Farm Road Historic District
Exeter, Rhode Island

Washington County

David Chase, photographer; November, 1976

Rhode Island Historical Preservation Commission
150 Benefit Street
Providence, Rhode Island 02903

General view looking north up the Lewis farm lane showing from left to right: the chapel carriage shed which has been enclosed and partially shingled (map # 11); the former Christian Union Chapel built in 1892 and now a residence (#10); the Lewis House (#9); and, to the right, one of the broad dry stone walls which typify the district.

photo # 4 of 8

JAN 5 1977

AUG 16 1977

PROPERTY OF THE NATIONAL REGISTER



PROPERTY OF THE NATIONAL REGISTER

The Austin barn
Austin Farm Road Historic District
Exeter, Rhode Island

Washington County

David Chase, photographer; November, 1976

Rhode Island Historical Preservation Commission
150 Benefit Street
Providence, Rhode Island 02903

General view of the Austin barn (1890, map #3) taken from
the northeast.

photo # 5 of 8

JAN 5 1977

AUG 16 1977

PROPERTY OF THE NATIONAL REGISTER



PROPERTY OF THE NATIONAL REGISTER

Austin Farm Road Historic District
Exeter, Rhode Island

Washington County

David Chase, photographer; November, 1976

Rhode Island Historical Preservation Commission
150 Benefit Street
Providence, Rhode Island 02903

General view of the Austin farm taken from the southwest corner of the barn (map # 3) looking northwest across the stone-walled piggery to the sawmill(#7) and woodland beyond.

photo # 6028

JAN 5 1977

AUG 16 1977



PROPERTY OF THE NATIONAL REGISTER

Austin Farm Road Historic District

Exeter, Rhode Island

Washington County

David Chase, photographer; November, 1976

Rhode Island Historical Preservation Commission

150 Benefit Street

Providence, Rhode Island 02903

General View of the Austin farm complex taken from the northwest in front of the sawmill (map # 7) and looking toward the southeast; beyond the stone-walled lane and pens are (from left to right): a shed (#5), bunkhouse (#2), barn and silo (#3), former carriage shed (#4), and the Austin House (#1).

photo # 7 of 8

JAN 5 1977

AUG 16 1977

PROPERTY OF THE NATIONAL REGISTER



PROPERTY OF THE NATIONAL REGISTER

Stone Wall
Austin Farm Road Historic District
Exeter, Rhode Island

Washington County

Walter Nebiker, photographer; November, 1976

Rhode Island Historical Preservation Commission
150 Benefit Street
Providence, Rhode Island

View of a stone wall, approximately 5 feet wide in the foreground, which runs west from in front of the Lewis House (map #9) and then turns south; the corners thus formed is filled in diagonally, creating a triangular stone platform approximately 20 feet long on each side and from 4 to 8 feet high.

photo # 8 of 8

JAN 5 1977

AUG 16 1977