

PROPERTY NAME: Loewenstein Building
LOCATION: 223-225 Capitol Street
Charleston, Kanawha Co., WV

PHOTO CREDIT: Gregory Lipscomb

DATE OF PHOTO: July 1985

NEGATIVE FILED AT: DEPT. OF CULTURE & HISTORY, HISTORIC PRESERVATION UNIT,
THE CULTURAL CENTER, CAPITOL COMPLEX, CHARLESTON, WV 25305

DESCRIPTION OF PHOTO:

Front (east) elevation

DIRECTION OF PHOTO: Looking S.W.

1 of 10



PROPERTY NAME: Loewenstein Building
LOCATION: 223-225 Capitol Street
Charleston, Kanawha Co., WV

PHOTO CREDIT: Gregory Lipscomb
DATE OF PHOTO: July 1985

NEGATIVE FILED AT: DEPT. OF CULTURE & HISTORY, HISTORIC PRESERVATION UNIT,
THE CULTURAL CENTER, CAPITOL COMPLEX, CHARLESTON, WV 25305
DESCRIPTION OF PHOTO:

Detail, center-bay oriel

DIRECTION OF PHOTO: Looking west



PROPERTY NAME: Loewenstein Building
LOCATION: 223-225 Capitol Street
Charleston, Kanawha County, WV

PHOTO CREDIT: Gregory Lipscomb
DATE OF PHOTO: July 1985
NEGATIVE FILED AT: DEPT. OF CULTURE & HISTORY, HISTORIC PRESERVATION UNIT,
THE CULTURAL CENTER, CAPITOL COMPLEX, CHARLESTON, WV 25305
DESCRIPTION OF PHOTO:

Detail, front (east) elev. window

DIRECTION OF PHOTO: 5th story

3 of 10



PROPERTY NAME: Loewenstein Building
LOCATION: 223-225 Capitol Street
Charleston, Kanawha Co., WV

PHOTO CREDIT: Gregory Lipscomb
DATE OF PHOTO: July 1985
NEGATIVE FILED AT: DEPT. OF CULTURE & HISTORY, HISTORIC PRESERVATION UNIT,
THE CULTURAL CENTER, CAPITOL COMPLEX, CHARLESTON, WV 25305
DESCRIPTION OF PHOTO:

Detail, front elev. window showing "splayed"
lintels
DIRECTION OF PHOTO:

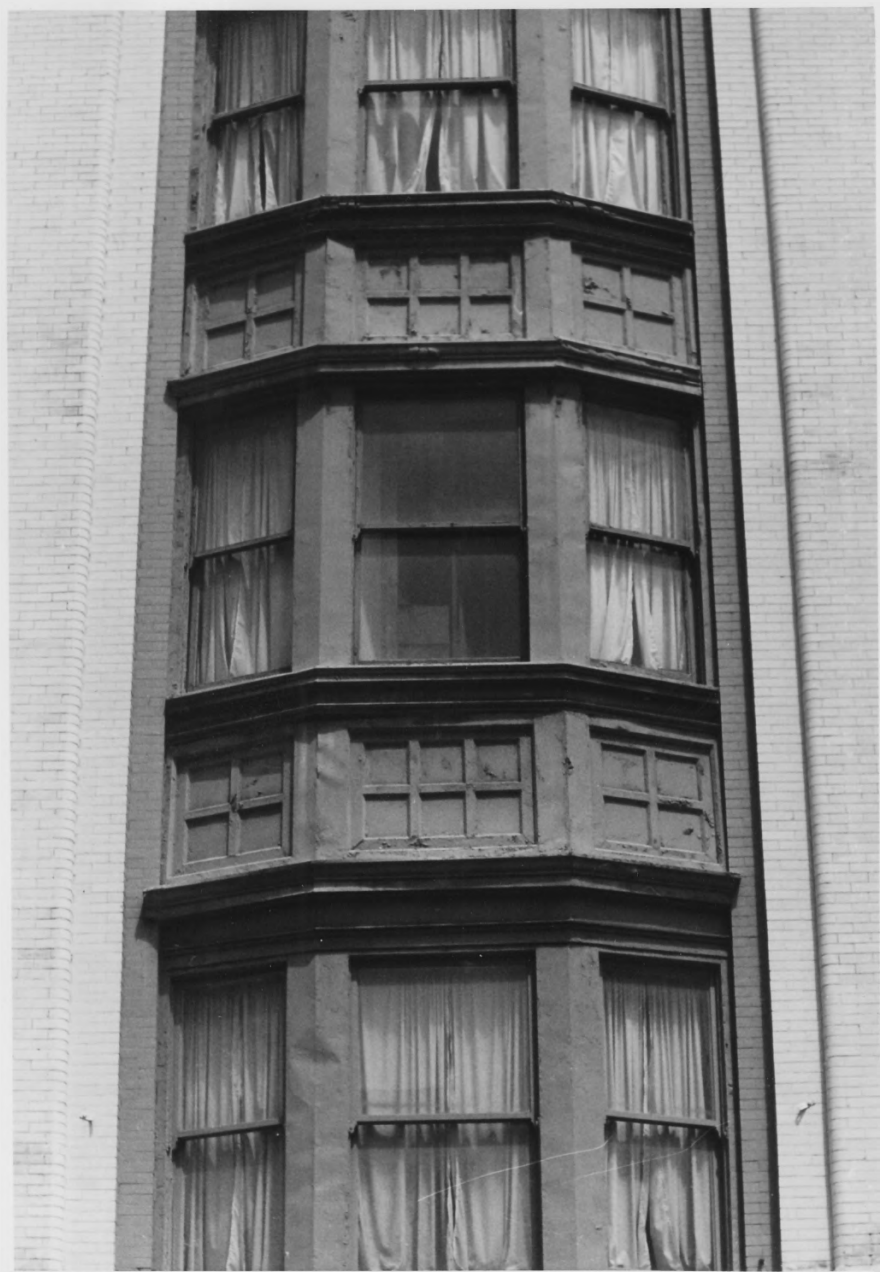

PROPERTY NAME: Loewenstein Building
LOCATION: 223-225 Capitol Street
Charleston, Kanawha Co., WV

PHOTO CREDIT: Gregory Lipscomb
DATE OF PHOTO: July 1985
NEGATIVE FILED AT: DEPT. OF CULTURE & HISTORY, HISTORIC PRESERVATION UNIT,
THE CULTURAL CENTER, CAPITOL COMPLEX, CHARLESTON, WV 25305
DESCRIPTION OF PHOTO:

pressed metal oriel, front elev. center bay

DIRECTION OF PHOTO:



PROPERTY NAME: Loewenstein Building
LOCATION: 223-225 Capitol Street
Charleston, Kanawha Co., WV

PHOTO CREDIT: Gregory Lipscomb
DATE OF PHOTO: July 1985

NEGATIVE FILED AT: DEPT. OF CULTURE & HISTORY, HISTORIC PRESERVATION UNIT,
THE CULTURAL CENTER, CAPITOL COMPLEX, CHARLESTON, WV 25305

DESCRIPTION OF PHOTO:

Detail, front elev. brick corbel table,
cornice

DIRECTION OF PHOTO:



PROPERTY NAME: Loewenstein Building
LOCATION: 223-225 Capitol Street
Charleston, Kanawha Co., WV

PHOTO CREDIT: Gregory Lipscomb

DATE OF PHOTO: July 1985

NEGATIVE FILED AT: DEPT. OF CULTURE & HISTORY, HISTORIC PRESERVATION UNIT,

THE CULTURAL CENTER, CAPITOL COMPLEX, CHARLESTON, WV 25305

DESCRIPTION OF PHOTO:

Detail, interior post and beam system

DIRECTION OF PHOTO:

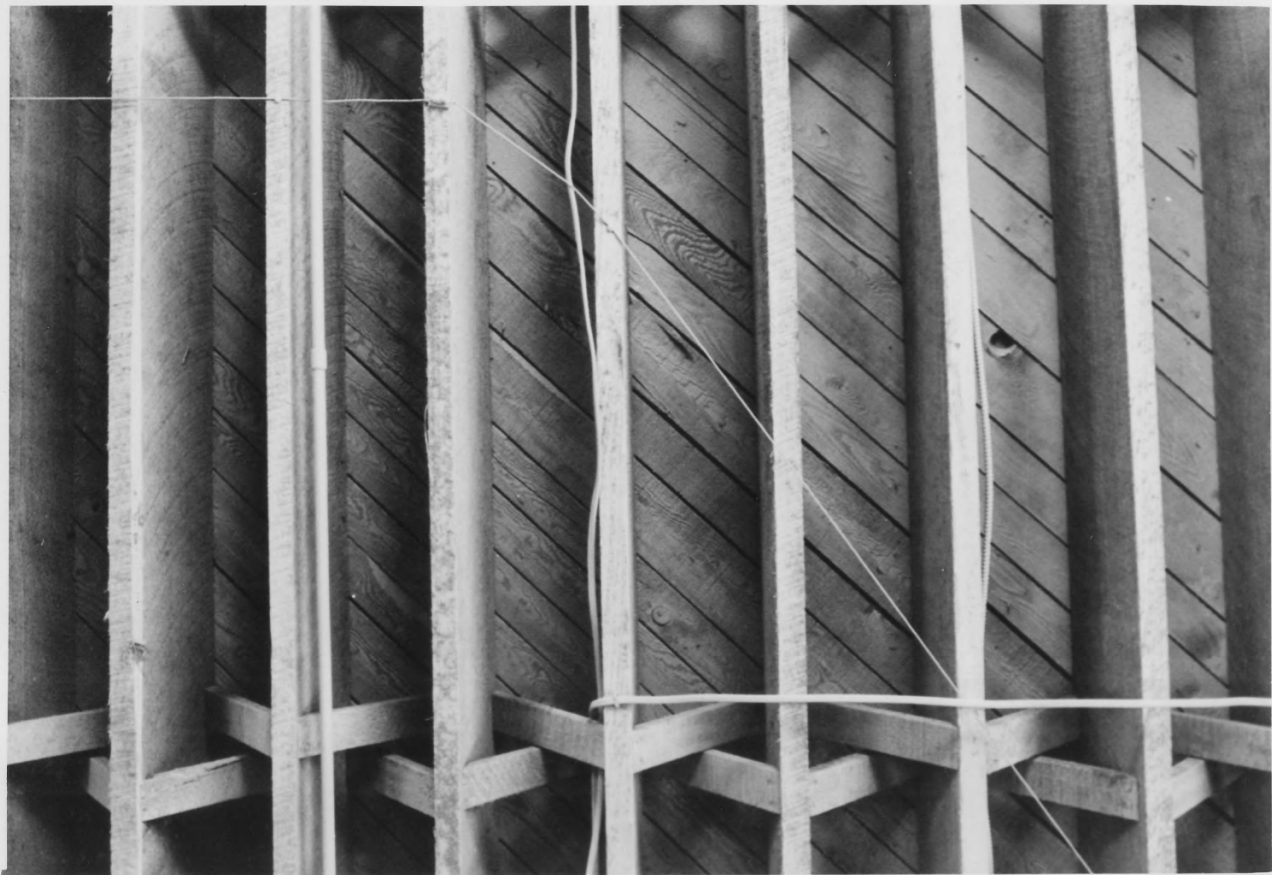

PROPERTY NAME: Loewenstein Building
LOCATION: 223-225 Capitol Street
Charleston, Kanawha Co., WV

PHOTO CREDIT: Gregory Lipscomb
DATE OF PHOTO: July 1985
NEGATIVE FILED AT: DEPT. OF CULTURE & HISTORY, HISTORIC PRESERVATION UNIT,
THE CULTURAL CENTER, CAPITOL COMPLEX, CHARLESTON, WV 25305
DESCRIPTION OF PHOTO:

Detail, floor joist system

DIRECTION OF PHOTO:



PROPERTY NAME: Loewenstein Building
LOCATION: 223-225 Capitol Street
Charleston, Kanawha Co., WV

PHOTO CREDIT: Gregory Lipscomb
DATE OF PHOTO: July 1985
NEGATIVE FILED AT: DEPT. OF CULTURE & HISTORY, HISTORIC PRESERVATION UNIT,
THE CULTURAL CENTER, CAPITOL COMPLEX, CHARLESTON, WV 25305
DESCRIPTION OF PHOTO:

Detail, 4th floor cable drive/spring tension
mechanism for freight elevator

DIRECTION OF PHOTO: