

FORM B - BUILDING

MASSACHUSETTS HISTORICAL COMMISSION
Office of the Secretary, State House, Boston

In Area no. A	Form no. 51
------------------	----------------

2. Photo (3x3" or 3x5")
Staple to left side of form
Photo number _____

4. Map. Draw sketch of building location
in relation to nearest cross streets and
other buildings. Indicate north.

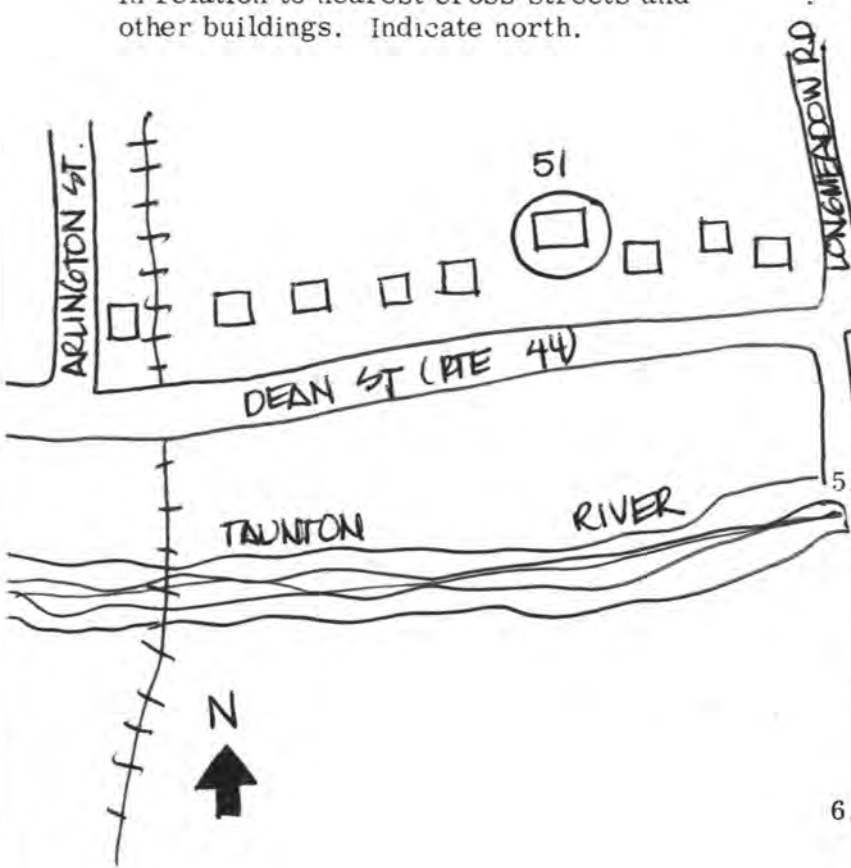

1. Town Taunton ✓
Address 68 Dean St. ✓
Name Dean-Hartshorn House ✓
Present use Nursing Home

Present owner Lawrence & Catherine Warner

3. Description:
Date c.1798
Source Old Colony Historical Societ
Style Georgian
Architect Unknown
Exterior wall fabric Clapboards; Drick
Outbuildings (describe) NONE
Other features garage, cottage

Altered See text Date _____
Moved NO Date _____
5. Lot size: WARD-4, PLAN-14, BLOCK-26, LOT-11
One acre or less _____ Over one acre x
Approximate frontage 225'
Approximate distance of building from street
100'

6. Recorded by T.W.
Organization T.C.H.S.
Date 4/80

(over)

UTM: 19/327390/4640990

7. Original owner (if known) Abiezar Dean

Original use Residence and farm

Subsequent uses (if any) and dates Nursing Home, 1930's to present

8. Themes (check as many as applicable)

Aboriginal	<input type="checkbox"/>	Conservation	<input type="checkbox"/>	Recreation	<input type="checkbox"/>
Agricultural	<input type="checkbox"/>	Education	<input type="checkbox"/>	Religion	<input type="checkbox"/>
Architectural	<input checked="" type="checkbox"/>	Exploration/ settlement	<input type="checkbox"/>	Science/ invention	<input type="checkbox"/>
The Arts	<input type="checkbox"/>	Industry	<input checked="" type="checkbox"/>	Social/ humanitarian	<input type="checkbox"/>
Commerce	<input type="checkbox"/>	Military	<input type="checkbox"/>	Transportation	<input type="checkbox"/>
Communication	<input type="checkbox"/>	Political	<input type="checkbox"/>		
Community development	<input checked="" type="checkbox"/>				

9. Historical significance (include explanation of themes checked above)

This structure is one of the four most outstanding examples in Taunton of Georgian-influenced design. Like the McKinstrey House on High Street (see Form #214), it features brick ends and a classically-detailed Georgian entrance surround. 20th century changes to the house, including a series of rear additions and Georgian Revival dormers, have done little to disturb its architectural integrity and majestic site.

Originally the residence and farm of Abiezar Dean, the house was constructed in c. 1798. In 1905, George Hartshorn, a descendant of Jesse and Harvey Hartshorn, founders of the Dean Cotton Mill (see Form #112) bought the property and added east and west wings, and dormers. In 1915, the east wing was removed and relocated on Longmeadow Road where it was converted to a residence.

Description: The 2½-story structure has a symmetrical 5-bay facade, clapboarded facade and rear elevation, and brick end elevations. Its entrance is centrally located and features a semi-circular fanlight circumscribed by a pediment, supported by tapered pilasters. Regular fenestration features 12/12 sash windows.

The Dean-Hartshorn House possesses integrity of design, location, setting, materials, workmanship and association. It meets criteria C of the Nat'l. Register of Historic Places; as well as preserved and excellent example of highstyle Georgian period architecture in the community.

10. Bibliography and/or references (such as local histories, census, assessor's records, early maps, etc.)

Taunton Historic District Commission

boundaries conform to current lot lines.

United States Department of the Interior
National Park Service

National Register of Historic Places
Inventory—Nomination Form

For NPS use only
received MAY 21 1984
date entered

Continuation sheet

Item number

Page 3 of 1

Multiple Resource Area
Thematic Group

Name Taunton Multiple Resource Area
State Bristol County, MASSACHUSETTS

Nomination/Type of Review

Date/Signature

21. Dean, George, House Entered in the
National Register

for Keeper Delores Byers 7-5-84

Attest

22. Dean-Hartshorn House Entered in the
National Register

for Keeper Delores Byers 7-5-84

Attest

23. Dean, Jonathan, House Entered in the
National Register

for Keeper Delores Byers 7-5-84

Attest

24. Dean, Lloyd, House Entered in the
National Register

for Keeper Delores Byers 7-5-84

Attest

25. Dean, Theodore, House Entered in the
National Register

for Keeper Delores Byers 7-5-84

Attest

26. East Taunton Fire Station Entered in the
National Register

for Keeper Delores Byers 7-5-84

Attest

27. Eldridge House Entered in the
National Register

for Keeper Delores Byers 7-5-84

Attest

28. Fairbanks-Williams House Entered in the
National Register

for Keeper Delores Byers 7-5-84

Attest

29. Field, Albert, Tack Company Entered in the
National Register

for Keeper Delores Byers 7-5-84

Attest

30. Fuller-Dauphin Estate Entered in the
National Register

for Keeper Delores Byers 7-5-84

Attest

NATIONAL REGISTER OF HISTORIC PLACES
EVALUATION/RETURN SHEET

Dean-Hartshorn House (Taunton MRA)
Bristol County
MASSACHUSETTS

Working No. MAY 21 1984
Fed. Reg. Date: 2.5.85
Date Due: 6/21/84 - 7/15/84
Action: ACCEPT 7-5-84
 RETURN
 REJECT
Federal Agency: _____

Entered in the
National Register

- resubmission
- nomination by person or local government
- owner objection
- appeal

Substantive Review: sample request appeal NR decision

Reviewer's comments:

Recom./Criteria _____
Reviewer _____
Discipline _____
Date _____
_____ see continuation sheet

Nomination returned for: _____ technical corrections cited below
_____ substantive reasons discussed below

1. Name

2. Location

3. Classification

Category	Ownership	Status	Present Use
	Public Acquisition	Accessible	

4. Owner of Property

5. Location of Legal Description

6. Representation in Existing Surveys

Has this property been determined eligible? yes no

7. Description

Condition

- excellent
- good
- fair
- deteriorated
- ruins
- unexposed

Check one

- unaltered
- altered

Check one

- original site
- moved date _____

Describe the present and original (if known) physical appearance

- summary paragraph
- completeness
- clarity
- alterations/integrity
- dates
- boundary selection



68 DEAN ST

Dean-Hartshorn House

Taunton MA, Ma

MAY 1980



by Berkey

7

RICHARD A. SULLIVAN
1 9 7 4

TAUNTON MULTIPLE RESOURCE
NOMINATION
FORM NO. 51
DEAN HART SHORN HOUSE
SCALE: 1" = 8'
MAP NO. WD4, Plan 14, Lot 11
ACREAGE 43,560 sq.

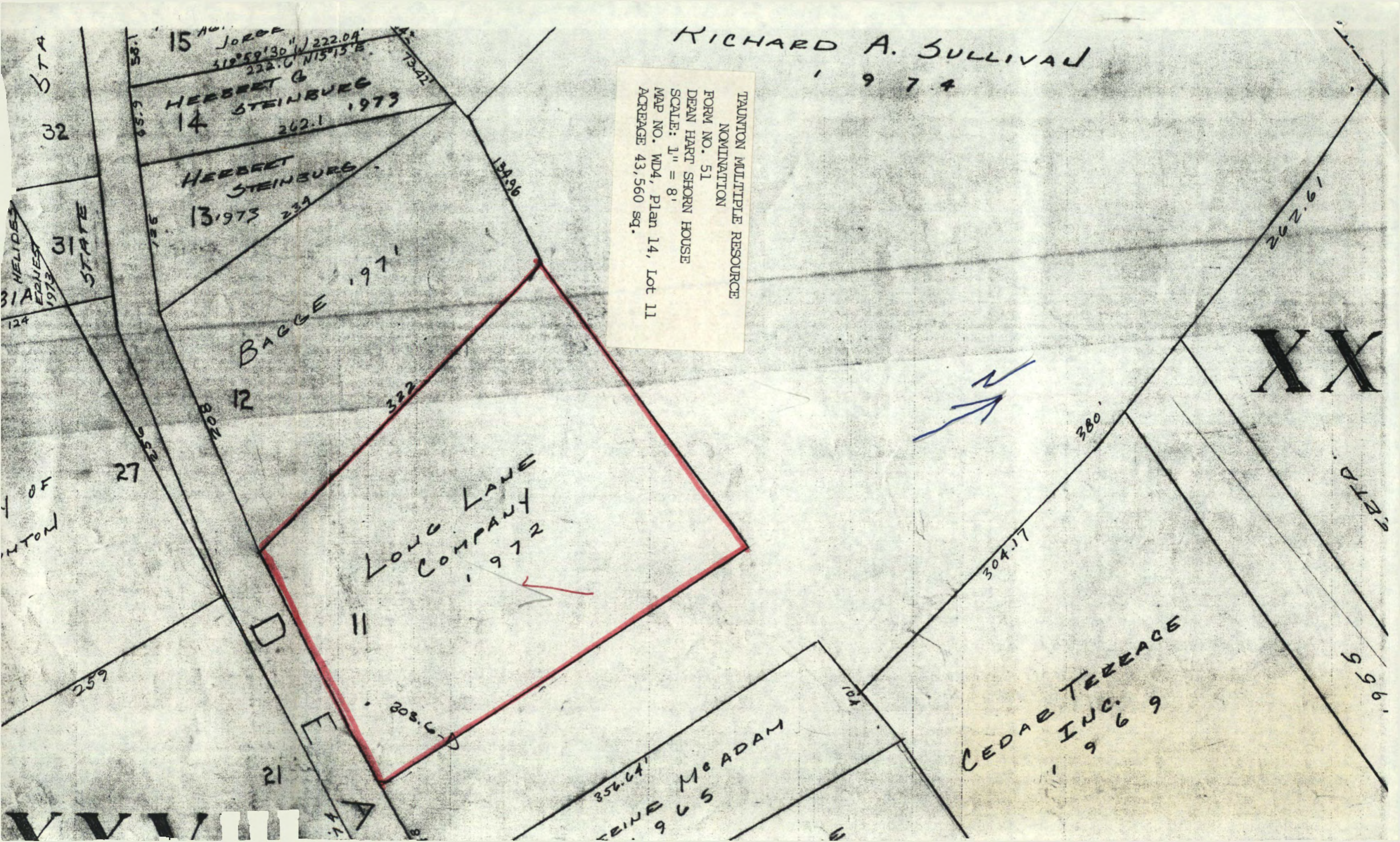

15
JORDA
310°59'30" W 222.04'
222.0 N 15°15' E

HERBERT G
14 STEINBURG
262.1 1973

HERBERT
13 STEINBURG
239 1973

BAGGE 1971
12
322

LONG LANE
COMPANY
1972

CEDAR TERRACE
INC.
1969

356.64'
KEINE McADAM
1965

XX

STA
32

STATE

31

27

21

STAD

969

262.61

380'

304.17

1849.6

1.85
65.59

587

552

259

HELIDEN
31A
EQUEST
1973

OF
NTON

VVVVV

WD 4 plan 14 lots 10, 11

form # 51

scale 1" = 80'

Date: unknown

Scale 1" = 80'

WD 4 plan 14 lots 11, 12

area: 43560 sq ft

form # 51

Please refer to the map in the
Multiple Property Cover Sheet
for this property

Multiple Property Cover Sheet Reference Number: 64000297