



NAME: JOSHUA PYLE HOUSE AND WAGON BARN, N-476

LOCATION: 2603 FOULK ROAD
WILMINGTON VICINITY, DELAWARE

PHOTOGRAPHER: ANNE C. WILSON

DATE: MARCH 1991

LOCATION OF NEGATIVE: SHPO, DELAWARE BUREAU
OF ARCHAEOLOGY + HISTORIC PRESERVATION,
15 THE GREEN, DOVER, DELAWARE

DESCRIPTION: FRONT; CAMERA LOOKING NORTH

1 OF 16



NAME: JOSHUA PYLE HOUSE AND WAGON BARN, N-476

LOCATION: 2603 FOULK ROAD
WILMINGTON VICINITY, DELAWARE

PHOTOGRAPHER: ANNE C. WILSON

DATE: MARCH 1991

LOCATION OF NEGATIVE: SHPO, DELAWARE BUREAU
OF ARCHAEOLOGY + HISTORIC PRESERVATION,
15 THE GREEN, DOVER, DELAWARE

DESCRIPTION: HOUSE + WAGON BARN; CAMERA
LOOKING WEST

2 OF 16



Have found that there are three cases in the
history of the French Revolution

1. The revolution of 1789

2. The revolution of 1830

3. The revolution of 1848

History of the French Revolution, the history of the
of the revolution and of the revolution
of the French Revolution, the history

of the French Revolution, the history of the
of the French Revolution

2 of 2



LOCATION OF NEGATIVE: SHPO, DELAWARE BUREAU
OF ARCHAEOLOGY + HISTORIC PRESERVATION,
15 THE GREEN, DOVER, DELAWARE

DESCRIPTION: CAMERA LOOKING NORTHWEST



NAME: JOSHUA PYLE HOUSE AND WAGON BARN, N-476

LOCATION: 2603 FOULK ROAD

WILMINGTON VICINITY, DELAWARE

PHOTOGRAPHER: ANNE C. WILSON

DATE: MARCH 1991

LOCATION OF NEGATIVE: SHPO, DELAWARE BUREAU
OF ARCHAEOLOGY + HISTORIC PRESERVATION,
15 GREEN, DOVER, DELAWARE

DESCRIPTION: HOUSE REAR; CAMERA LOOKING SOUTH

5 OF 16



NAME: JOSHUA PILE HOUSE AND WAGON BARN

LOCATION: 2603 FOULK ROAD
WILMINGTON VICINITY, DELAWARE

PHOTOGRAPHER: VALERIE CESNA

DATE: MARCH 1991

LOCATION OF NEGATIVES: SHPO, DELAWARE BUREAU
OF ARCHAEOLOGY + HISTORIC PRESERVATION,
15 THE GREEN, DOVER, DELAWARE

DESCRIPTION: HOUSE; 1ST FLOOR STAIRCASE
6 OF 16

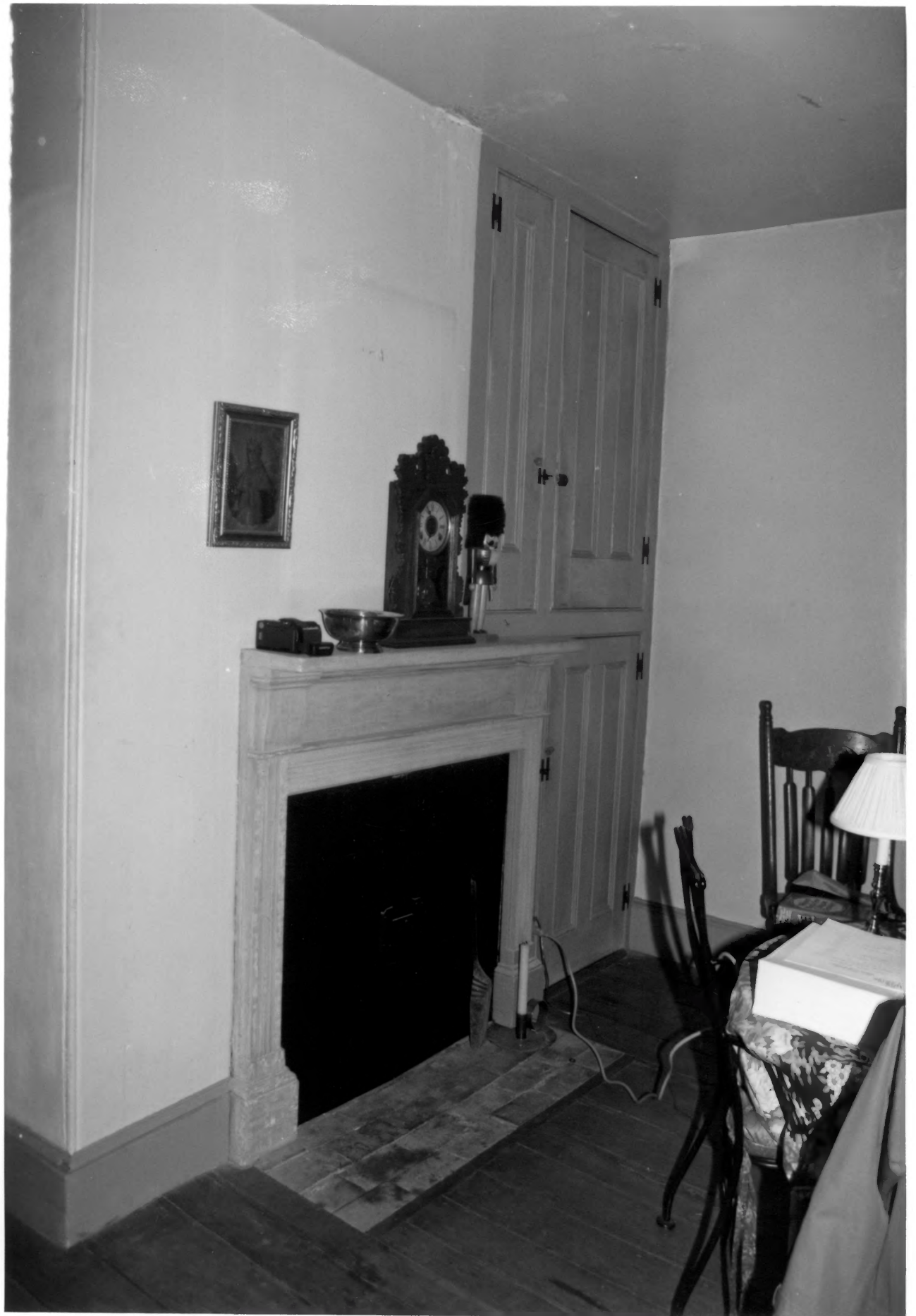

NAME: JOSHUA PILE HOUSE AND WAGON BARN, N-476

LOCATION: 2603 FOULK ROAD
WILMINGTON VICINITY, DELAWARE

PHOTOGRAPHER: VALERIE CESNA

DATE: MARCH 1991

LOCATION OF NEGATIVE: SHPO, DELAWARE BUREAU
OF ARCHAEOLOGY + HISTORIC PRESERVATION,
15 THE GREEN, DOVER DELAWARE

DESCRIPTION: 1ST FLOOR, SOUTHEAST ROOM, EAST WALL
7 OF 16

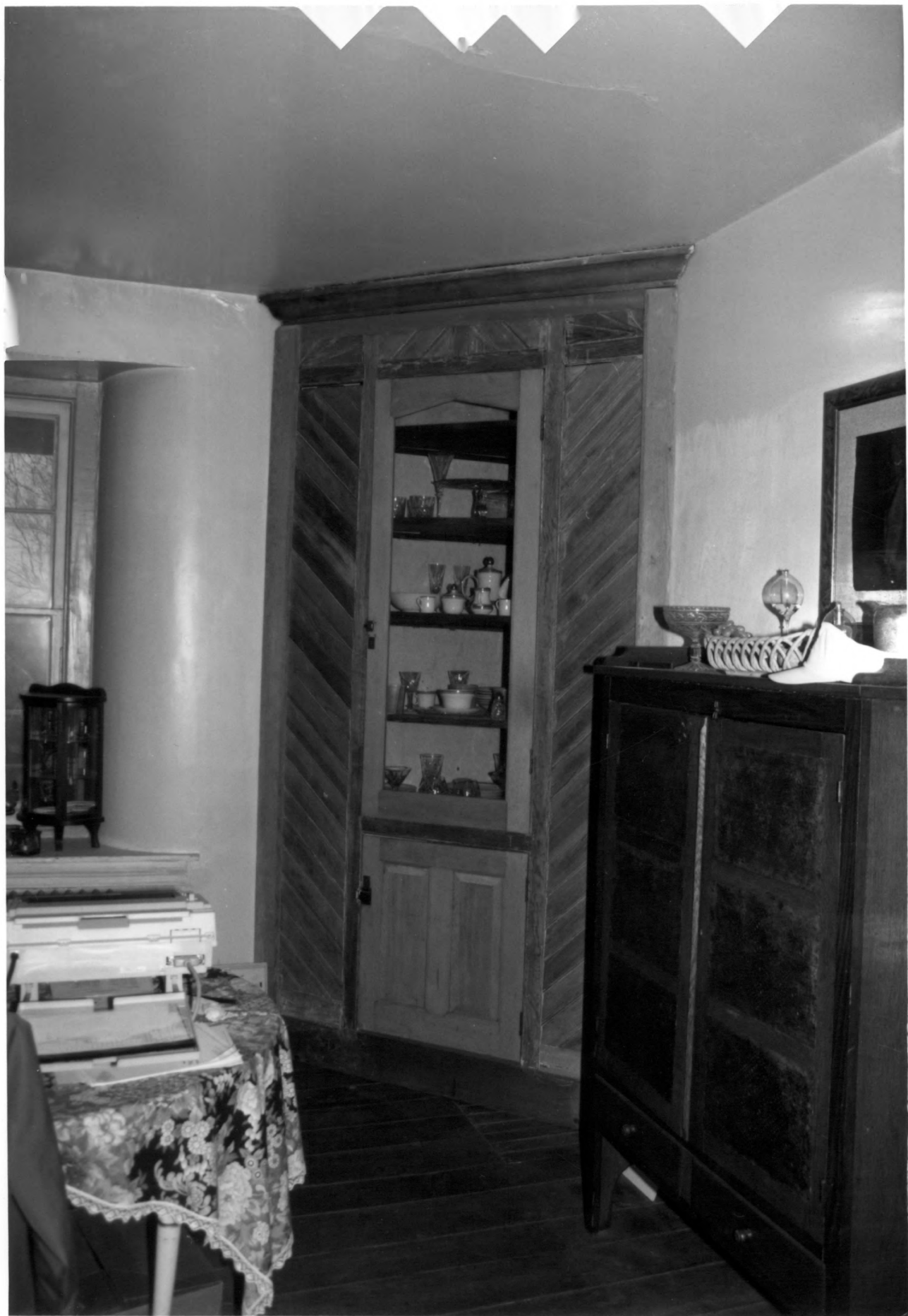

LOCATION: 2603 FOULK ROAD
WILMINGTON VICINITY, DELAWARE

PHOTOGRAPHER: VALERIE CESNA

DATE: MARCH 1991

LOCATION OF NEGATIVE: SHPO, DELAWARE BUREAU
OF ARCHAEOLOGY + HISTORIC PRESERVATION,
15 THE GREEN, DOVER, DELAWARE

DESCRIPTION: 1ST FLOOR, SOUTHEAST ROOM, CUPBOARD
IN SOUTHWEST CORNER



NAME: JOSHUA PYLE HOUSE AND WAGON BARN, N-476

LOCATION: 2603 FOULK ROAD
WILMINGTON VICINITY, DELAWARE

PHOTOGRAPHER: VALERIE CESNA

DATE: MARCH 1991

LOCATION OF NEGATIVES: SHPO, DELAWARE BUREAU
OF ARCHAEOLOGY + HISTORIC PRESERVATION,
15 THE GREEN, DOVER, DELAWARE

DESCRIPTION: 1ST FLOOR, SOUTHWEST ROOM, SOUTHWEST
CORNER



LOCATION: 2603 FOULK ROAD

WILMINGTON VICINITY, DELAWARE

PHOTOGRAPHER: VALERIE CESNA

DATE: MARCH 1991

LOCATION OF NEGATIVE: SHPO, DELAWARE BUREAU
OF ARCHAEOLOGY + HISTORIC PRESERVATION,
15 THE GREEN, DOVER, DELAWARE

DESCRIPTION: 1ST FLOOR, SOUTHWEST ROOM,
NORTH WALL



Handwritten text, possibly a title or header, including the words "Handwritten" and "1979".

Handwritten text, possibly a date or location, including the words "1979" and "March".

Handwritten text, possibly a list or description, including the words "1979" and "March".

Handwritten text, possibly a signature or name, including the words "1979" and "March".



NAME: JOSHUA PYLE HOUSE AND WAGON BARN, N-476

LOCATION: 2603 FOULK ROAD
WILMINGTON VICINITY, DELAWARE

PHOTOGRAPHER: VALERIE CESNA

DATE: MARCH 1991

LOCATION OF NEGATIVE: SHPO, DELAWARE BUREAU
OF ARCHAEOLOGY AND HISTORIC PRESERVATION,
15 THE GREEN, DOVER, DELAWARE

DESCRIPTION: ATTIC STAIR LANDING, LOOKING TOWARD
NORTH EXTERIOR WALL

12 OF 16



NAME: JOSHUA PYLE HOUSE AND WAGON BARN, N-476

LOCATION: 2603 FOULK ROAD
WILMINGTON VICINITY, DELAWARE

PHOTOGRAPHER: VALERIE CESNA

DATE: MARCH 1991

LOCATION OF NEGATIVE: SHPO, DELAWARE BUREAU
OF ARCHAEOLOGY + HISTORIC PRESERVATION
15 THE GREEN, DOWEL, DELAWARE

DESCRIPTION: ATTIC, SOUTHWEST ROOM, WEST WALL

13 OF 16



NAME: JOSHUA PYLE HOUSE AND WAGON BARN, N-476

LOCATION: 2603 FOULK ROAD
WILMINGTON VICINITY, DELAWARE

PHOTOGRAPHER: VALERIE CESNA

DATE: MARCH 1991

LOCATION OF NEGATIVE: SHPO, DELAWARE BUREAU
OF ARCHAEOLOGY + HISTORIC PRESERVATION
15 THE GREEN, DOVER, DELAWARE

DESCRIPTION: BASEMENT KITCHEN, EAST WALL

14 OF 16



LOCATION: 2603 FOULK ROAD
WILMINGTON VICINITY, DELAWARE

PHOTOGRAPHER: ANNE C. WILSON

DATE: MARCH 1991

LOCATION OF NEGATIVE: SHPO, DELAWARE BUREAU
OF ARCHAEOLOGY + HISTORIC PRESERVATION
15 THE GREEN, DOVER, DELAWARE

DESCRIPTION: WAGON BARN, UPPER LEVEL; CAMERA
LOOKING SOUTHEAST



NAME: JOSHUA PYLE HOUSE AND WAGON BARN, N

LOCATION: 2603 FOULK ROAD
WILMINGTON VICINITY, DELAWARE

PHOTOGRAPHER: ANNE C. WILSON

DATE: MARCH 1991

LOCATION OF NEGATIVE: SHPO, DELAWARE BUREAU
OF ARCHAEOLOGY + HISTORIC PRESERVATION
15 THE GREEN, DOVER, DELAWARE

DESCRIPTION: WAGON BARN, DOOR TO UPPER LEVEL;
CAMERA LOOKING EAST