

United States Department of the Interior  
National Park Service

National Register of Historic Places  
Continuation Sheet

Name of Property
County and State
Name of multiple listing (if applicable)

Section number \_\_\_\_\_ Page \_\_\_\_\_ 1 \_\_\_\_\_

Supplementary Listing Record

NRIS Reference Number: MP100003462

Date Listed: 3/18/2019

Property Name: Laurelhurst Historic District

County: Multnomah

State: OR

-----  
This Property is listed in the National Register of Historic Places in accordance with the attached nomination documentation subject to the following exceptions, exclusions, or amendments, notwithstanding the National Park Service certification included in the nomination documentation

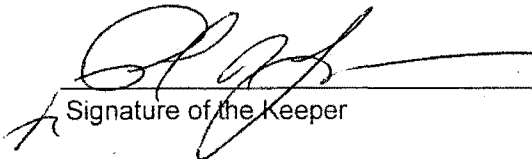
  
Signature of the Keeper

3/18/2019  
Date of Action

=====  
Amended Items in Nomination:

**Location:**  
The street citation should read *SE Stark*, not NE.

-----  
The OREGON SHPO was notified of this amendment.

**DISTRIBUTION:**  
National Register property file  
Nominating Authority (without nomination attachment)

United States Department of the Interior  
National Park Service

# National Register of Historic Places Registration Form

This form is for use in nominating or requesting determinations for individual properties and districts. See instructions in National Register Bulletin, *How to Complete the National Register of Historic Places Registration Form*. If any item does not apply to the property being documented, enter "N/A" for "not applicable." For functions, architectural classification, materials, and areas of significance, enter only categories and subcategories from the instructions. Place additional certification comments, entries, and narrative items on continuation sheets if needed (NPS Form 10-900a).

### 1. Name of Property

historic name Laurelhurst Historic District

other names/site number \_\_\_\_\_

Name of Multiple Property Listing Historic Residential Suburbs in the United States, 1830-1960

(Enter "N/A" if property is not part of a multiple property listing)

### 2. Location

street & number Roughly bound by NE Stark, NE 44<sup>th</sup>, NE Senate, and NE 32<sup>nd</sup>

not for publication

city or town Portland

vicinity

97232, 97214,

state Oregon

code OR

county Multnomah

code 051

zip code 97213, 97215

### 3. State/Federal Agency Certification

As the designated authority under the National Historic Preservation Act, as amended,

I hereby certify that this  nomination \_\_\_ request for determination of eligibility meets the documentation standards for registering properties in the National Register of Historic Places and meets the procedural and professional requirements set forth in 36 CFR Part 60.

In my opinion, the property  meets \_\_\_ does not meet the National Register Criteria. I recommend that this property be considered significant at the following level(s) of significance: \_\_\_ national \_\_\_ statewide  local

Applicable National Register Criteria:  A \_\_\_ B  C \_\_\_ D

*Christine Cuman*

1.17.19

Signature of certifying official/Title: Deputy State Historic Preservation Officer

Date

Oregon State Historic Preservation Office  
State or Federal agency/bureau or Tribal Government

In my opinion, the property \_\_\_ meets \_\_\_ does not meet the National Register criteria.

Signature of commenting official

Date

Title

State or Federal agency/bureau or Tribal Government

### 4. National Park Service Certification

I hereby certify that this property is:

entered in the National Register

\_\_\_ determined eligible for the National Register

\_\_\_ determined not eligible for the National Register

\_\_\_ removed from the National Register

\_\_\_ other (explain:)

*[Signature]*

3/18/2019

Signature of the Keeper

Date of Action

Laurelhurst Historic District  
 Name of Property

Multnomah Co, Oregon  
 County and State

**5. Classification**

**Ownership of Property**  
 (Check as many boxes as apply.)

**Category of Property**  
 (Check only **one** box.)

**Number of Resources within Property**  
 (Do not include previously listed resources in the count.)

<input checked="" type="checkbox"/>	private
<input checked="" type="checkbox"/>	public - Local
<input type="checkbox"/>	public - State
<input type="checkbox"/>	public - Federal

<input type="checkbox"/>	building(s)
<input checked="" type="checkbox"/>	district
<input type="checkbox"/>	site
<input type="checkbox"/>	structure
<input type="checkbox"/>	object

Contributing	Noncontributing	
1298	436	buildings
3	0	site
0	0	structure
7	0	object
1308	436	<b>Total</b>

**Number of contributing resources previously listed in the National Register**

7 (1 site; 6 buildings)

**6. Function or Use**

**Historic Functions**

(Enter categories from instructions.)

DOMESTIC / single dwelling  
LANDSCAPE / park  
EDUCATION / school  
RELIGION / religious facility

**Current Functions**

(Enter categories from instructions.)

DOMESTIC / single dwelling  
LANDSCAPE / park  
EDUCATION / school  
DOMESTIC / multiple dwelling  
RELIGION / religious facility

**7. Description**

**Architectural Classification**

(Enter categories from instructions.)

LATE 19<sup>th</sup> & 20<sup>th</sup> C. REVIVALS / Colonial Rev  
LATE 19<sup>th</sup> & 20<sup>th</sup> C. REVIVALS / Tudor Rev.  
LATE 19<sup>th</sup> & 20<sup>th</sup> C. REVIVALS / Mission/  
 Spanish Colonial Rev.  
LATE 19<sup>th</sup> & EARLY 20<sup>th</sup> C. AMERICAN  
 MOVEMENTS / Prairie School  
LATE 19<sup>th</sup> & EARLY 20<sup>th</sup> C. AMERICAN  
 MOVEMENTS / Bungalow/ Craftsman

**Materials**

(Enter categories from instructions.)

foundation: CONCRETE  
 walls: WOOD; WOOD / Shingle;  
BRICK; STUCCO; SYNTHETICS /  
vinyl  
 roof: ASPHALT  
 other: WOOD; BRICK; STONE; METAL

Laurelhurst Historic District  
Name of Property

Multnomah Co, Oregon  
County and State

---

### Narrative Description

(Describe the historic and current physical appearance and condition of the property. Describe contributing and noncontributing resources if applicable. Begin with a **summary paragraph** that briefly describes the general characteristics of the property, such as its location, type, style, method of construction, setting, size, and significant features. Indicate whether the property has historic integrity).

#### Summary Paragraph

Laurelhurst is a 392-acre residential neighborhood in Portland, Oregon, located thirty-two city blocks east of the Willamette River. Most of the neighborhood is in northeast Portland, with only the southernmost quarter, below E Burnside Street, in southeast Portland. NE/SE César E Chávez Boulevard intersects with NE Glisan Street at Coe Circle at the center of the neighborhood, forming a large roundabout and dividing the neighborhood into four quadrants.<sup>1</sup> Main entrances to Laurelhurst, characterized by their historic sandstone gates, are located in four perimeter locations. Overall, there are 1751 properties/resources within the Laurelhurst Historic District. Contributing resources include 7 objects (four entry gates, two lamp-posts, and a statue), 3 sites (two alleys and Coe Circle), and 1298 buildings. There are 7 contributing resources previously listed in the National Register (1 site and 6 buildings.)<sup>2</sup> There are 436 non-contributing properties. The most prevalent architectural styles are Colonial Revival, Craftsman, and English Cottage. Most resources date from the 1910s and 1920s, with a full 86% of the surveyed resources constructed before 1930. 1315, or 75% of these 1751 resources are contributing to the district. Contributing resources exhibit their original forms, materials, features, and designs despite, in some cases, minor alterations. Most commonly, alterations include the replacement of at least some of the original windows, and often the replacement of siding and/or the addition of rear volumes or dormers. Freestanding garages have often have been enlarged. As a whole, Laurelhurst has excellent historic integrity. The district includes the following character-defining features associated with the development of Laurelhurst from 1910-1948: intact curvilinear street layout with distinct quadrants and central roundabout; Joan of Arc statue; a development pattern exhibiting residential buildings in a range of period styles with planted front setbacks; Laurelhurst Park, a 27-acre property listed on the National Register; decorative pairs of “entry” markers; regularly spaced mature street trees; and associated features such as sidewalks, stamped curbs, historic light poles, and mature trees in yards throughout the neighborhood.<sup>3</sup>

---

### Narrative Description

Laurelhurst’s overall street and block pattern is immediately distinctive from the orthogonal Portland city grid that surrounds it. The spatial organization of the blocks into irregular curving shapes with abundant front landscape zones, small streets with mature trees arching overhead, and walkable pathways creates a pastoral, English garden-like experience. The plat illustrates the combination of a picturesque layout of gently curvilinear streets creating irregular and naturalistic block shapes with a more formal, Beaux-Arts influenced axial/ radial layout. Laurelhurst is unique in Portland for uniting these two City Beautiful-era planning expressions and knitting them into the rectilinear street pattern surrounding the neighborhood. Laurelhurst’s layout exemplifies the characteristics of a Streetcar Suburb (1888-1928) with City Beautiful-

---

<sup>1</sup> Cesar E Chavez Boulevard was named NE (or SE) 39th Street until 2010.

<sup>2</sup> The 7 resources already listed in the National Register include 1 site and 6 buildings: National Register of Historic Places, Laurelhurst Park, Portland, Multnomah County, Oregon, National Register # 01000134; National Register of Historic Places, Laurelhurst Manor Apartments, Portland, Multnomah County, Oregon, National Register #96001069; National Register of Historic Places, Green, Harry A. and Ada, House, Portland, Multnomah County, Oregon, National Register #13000805; National Register of Historic Places, Albee, H Russell, House, Portland, Multnomah County, Oregon, National Register #92001332; National Register of Historic Places, Murphy, Paul C. House, Portland, Multnomah County, Oregon, National Register #91000145; National Register of Historic Places, Bader, Louis J. House, Portland, Multnomah County, Oregon, National Register #89001856; National Register of Historic Places, Ruby, Alfred C & Nettie House, Portland, Multnomah County, Oregon, National Register #05001559.

<sup>3</sup> Laurelhurst Park’s listed area is 26.81, rounded to 27 acres for the purposes of this document.



Laurelhurst Historic District

Name of Property

Multnomah Co, Oregon

County and State

inspired planning principles as described in the Historic Residential Suburbs of the United States Multiple Property Documentation form.<sup>4</sup>

### *Roadways and Sidewalks*

According to the Laurelhurst Company's literature, the roads of Laurelhurst were designed to highlight and conform to the natural topography of the land, creating its distinct curvilinear road pattern. The roads that form the outer boundaries of the neighborhood are straight, as are NE Glisan Street and NE/ SE Cesar E Chavez Boulevard, which intersect at Coe Circle and visually divide Laurelhurst into four quadrants. All of the other roads in Laurelhurst are at least partially curvilinear, with the exception of the first blocks north of SE Stark. The curving roads allow for scenery to "unfold" as one is traveling, creating a visual difference between Laurelhurst's streetscapes and the orthogonal grid around the neighborhood. The roads themselves are paved with asphalt. The original streetcar lines and brick borders may still be under asphalt along both NE Sandy Boulevard (though Sandy Boulevard has been enlarged and is not included in the historic district boundary) and NE Glisan. The roads in Laurelhurst feature sidewalks on both sides. Walking to get to a destination was an everyday activity when the neighborhood was planned and the strongly pedestrian-friendly character remains a feature of Laurelhurst. Later automobile-era suburbs often included cul-de-sacs, which are not present in this neighborhood. Sidewalks in Laurelhurst are constructed with poured concrete panels, many of which still exhibit the construction stamps that name construction companies and dates of placement (see photo 14). Some curbs also still retain original metal loops that served as horse tie-ups, a standard amenity in 1910. Most sidewalks at intersections have been reconstructed to include ramps in two directions through the curb, and have received new yellow rubber ADA perceptible matrix mats. Many of the historic trees that line the roads in Laurelhurst have grown to such an extent that their root systems have begun to grow aboveground, causing cracks and bumps, warping the roads and sidewalks. Roadways in Laurelhurst are generally 60 feet in width (including planting strips, curbs, and sidewalks) with the exception of NE Glisan, E. Burnside, NE/ SE Cesar E. Chavez, and NE Hassalo, which are 80 feet. There are also two narrower alleyways, both running east-west in the SE quadrant of Laurelhurst.

The Laurelhurst Gates, pairs of sandstone arches that mark entry into the neighborhood at the major streets on the western and southern edges of the neighborhood, were built in 1910. Each arch consists of a primary square pillar capped by a ball, and connected over the sidewalk to another smaller pillar by a scrolled archway supported by carved brackets (see photo 8). One of these was removed south of Sandy Boulevard and Peerless Place, leaving a single archway in that location, but the other three locations (NE Glisan east of 32<sup>nd</sup>, SE Cesar E Chavez Boulevard north of Stark, and E Burnside east of 32<sup>nd</sup>) are still pairs at both sides of the street to demarcate and celebrate the neighborhood. The decorative gates strongly contribute to the sense of place and historic character of Laurelhurst.

Street lighting in the form of gas three-globe "cluster" lights were installed in Laurelhurst beginning in 1910 in the northwest quadrant (see Figure 25). By 1913, the lights began to be converted to electric operation. There are two of the original decorative metal poles still extant in the Laurelhurst neighborhood, both without their fittings or globes. These objects contribute to the sense of character of the Historic District.

### *Blocks and Lots*

There were 117 blocks of various sizes and shapes platted in Laurelhurst, a handful of which no longer exist. Construction of the Banfield Freeway (I-84), completed in 1958, removed some blocks or partial blocks in the northwest corner of Laurelhurst. Most blocks are somewhat rectangular in shape with the

---

<sup>4</sup> Linda Flint McClelland, David L. Ames, and Sarah Dillard Pope, *Historic Residential Suburbs in the United States 1830-1960*. National Register of Historic Places Multiple Property Documentation Form, U. S. Department of the Interior, National Park Service, 2000: F54.

Laurelhurst Historic District

Name of Property

Multnomah Co, Oregon

County and State

shorter dimension at about 200' and formed by two back-to-back 100' deep residential lots. Blocks have radial corners, with corner lots having a radius dimension of 10'.

The roundabout in the center of the Historic District, Coe Circle, marks the meeting point for the four quadrants. It has a radius of just under 80' and is a generally flat circle of grass and trees within a curbed perimeter. Coe Circle, created as a streetcar stop along the pre-existing Glisan Avenue streetcar line, is a contributing feature of Laurelhurst's layout. The Joan of Arc statue is placed south of center in the circle. The gold-painted bronze equestrian statue is mounted on a concrete base and is itself a contributing resource to the Laurelhurst Historic District (see photos 9 and 10).

### *Trees and Other Landscaping*

Many of the trees in Laurelhurst were planted during its initial construction phase during the early Twentieth century. Tree types that were observed during the survey include cedars, pines, oaks, and maples of various subspecies. These mature trees create a huge canopy reaching in some locations across the street or entirely over the houses (see photos 12 and 13). While most of the largest trees are street trees, planted between the curb and sidewalk in the public right-of-way, there are also very large specimen trees in front or back yard areas. Trees overall cannot be overstated in terms of their impact on the character and feel of the neighborhood. An aerial view of Laurelhurst today actually still illustrates the plat boundaries by the extent of green tree canopy. There are currently eight designated Heritage trees, as designated by the City of Portland, in Laurelhurst.<sup>5</sup> One of these is in Laurelhurst Park, three are street trees, and four are on private property. A 2014 Laurelhurst neighborhood street tree inventory found a total of 3694 trees in rights-of-way alone, the majority of which are various types of maples. Other trees with high representations are ash, cherry, elm, dogwood, plum, and birch.<sup>6</sup> The map produced by the 2014 tree inventory illustrates that on streets with a high percentage of mature trees remaining, these trees are typically the same species along a block frontage. For instance, moving north along NE 32<sup>nd</sup> Avenue from NE Everett Street, the predominant tree type on the east side of the street is Elm at least until NE Oregon Street (the street is NE 33<sup>rd</sup> Avenue at this point), where the predominant species switches to Silver Maples. On Wasco Street between NE 37<sup>th</sup> Avenue and NE Cesar E Chavez Boulevard, the predominant mature species on both sides of the street is Horse Chestnut. Broad, deciduous trees planted in groups or along block faces of the same species, using a regularized spacing (30' between trees was the typical distance when the Laurelhurst Company planted them) are a character-defining feature of Laurelhurst.

Lots within Laurelhurst were historically designed to remain open lawn areas with some planted beds or borders, but as ownership over time has changed, many front yards have changed. These changes included the addition of lower level garages with driveways and curb cuts, terracing, the construction of stairs and low retaining walls, and the replacement of lawn with additional flower and shrub plantings. Landscaping in some cases has grown up so much as to obscure the front of the house from the right of way. Despite these changes, most front yards retain an open garden feeling that strongly contributes to the character of the public realm.

### *Laurelhurst Park*

Laurelhurst Park is located in the southwest quadrant of Laurelhurst. It was individually listed on the National Register of Historic Places in 2001, not counting the southern "playground" block between SE Oak and SE Stark. Laurelhurst Park was listed under the National Register Multiple Property Listing *The City Beautiful Movement and Civic Planning in Portland, Oregon 1897-1921*. The Park paths, features, and layout were designed by horticulturalist and designer Emanuel T. Mische who served as the parks

<sup>5</sup> Heritage trees throughout the City are recognized by City Council for their unique size, age, and historic or horticultural significance. Once designated they cannot be removed without the consent of the City Council and the Urban Forestry Commission.

<sup>6</sup> Portland Parks & Recreation, *Laurelhurst Street Tree Inventory and Street Plan*, 2014. Accessed online at [https://www.portlandoregon.gov/parks/article/433143#plans\\_and\\_reports](https://www.portlandoregon.gov/parks/article/433143#plans_and_reports)

Laurelhurst Historic District

Name of Property

Multnomah Co, Oregon

County and State

director for the City of Portland from 1908 to 1914 after working for the Olmsted Brothers landscape firm. The nomination found the land within the boundaries of the original park (27 acres), including Concert Grove, Children's Lawn, Plateau Meadow, Broad Meadow, Picnic Grove, and Rhododendron Hill, to be contributing sites. Ankeny Street Comfort Station, the park's circulation system, and Firwood Lake were found to be contributing structures. Laurelhurst Park, including the southern playground block, is an anchor of the neighborhood layout, a major amenity, and a defining feature of the Historic District.

### **Typologies and Uses: Residences, Residential Forms and Groupings**

Single-family residences are by far the most prevalent building use and typology in Laurelhurst. Many houses also have a free-standing or attached garage. Across the United States from the 1890s into the 1920s as the ideal suburban home was being refined and developed, houses were becoming more technologically innovative and less formal in layout. Two principal house typologies emerged during this period, the bungalow and the American Foursquare. Both of these were often mass-produced and offered for sale by catalog. The Foursquare is a uniquely American typology, first appearing in the 1890s. A typical Foursquare house is boxy and more vertical than horizontal in form, usually two to two-and-a-half stories in height. A single-height porch usually runs across most or all of the front of the house, and the layout is generally four major rooms on each level. Like bungalows, Foursquare houses can appear in a variety of styles.<sup>7</sup> Colonial Revival style Foursquares predominate in some areas, but in the Pacific Northwest the Craftsman Foursquare is the most common style. Laurelhurst has many Craftsman or Prairie School style Foursquares. One example of a Prairie School style Foursquare is the 1914 house at 3409 NE Oregon. The house is a boxy volume with three levels of hipped roofs from the full-width porch to the primary roof to a hipped dormer at the upper level. The typical bungalow is one or one-and-a-half stories, with a broad, shallowly-pitched roof and a wide open front porch across the full front or most of the front of the house. While bungalows can be in English Cottage or Mission Revival styles, they are most often associated with the Craftsman style and the California Arts and Crafts movement. In Laurelhurst, bungalows are almost universally Craftsman. One such example is the 1916 Charles and Hazel Drake House at 3945 SE Pine Street, with a side-gabled, 1.5-story volume and a full-width porch with broad eaves.

After WWI, the trend for single-family homes across the U. S. was generally smaller. A variety of period revival styles appeared in the 1920s as bungalows or period cottages. Most common were the English Cottage or Tudor Revival as well as Colonial Revival styles ranging from Dutch, English, French, and Spanish. A period cottage is generally no more than one-and-a-half story, and has a small street-fronting façade but may extend back on its lot to create a long, narrow footprint. An example of a period cottage in the Tudor Revival style is 3546 NE Davis Street, constructed in 1925. The 1.5-story house is small and compact across the front, with a small entry stoop rather than the broad porch of the Bungalow form.

With only a few exceptions, residences in Laurelhurst face the street with a primary entry and porch or stoop. Freestanding garages are primarily located in the rear corners of lots, with concrete driveways or wheel strips leading back to the garage door. Typical lot widths of 50' within the district create a development pattern with houses typically around 15 or 20' apart, side-to-side.

Development setbacks in Laurelhurst were set by block frontage and ranged from as little as 10' on side setbacks for corner lots to 30' at some block frontages. 20' is the typical front setback and 15' is the typical side street setback. There are two cases of even larger setbacks of 50' in Laurelhurst; one of these is at the Ankeny frontage of Block 90 in the southwest quadrant and the other is along the entire Oak Street frontage at blocks 93, 94, 95 (now the playground block of Laurelhurst Park), 96, and 97 (see Figure 27). It is unclear why these Oak Street frontages were given such a deep setback, but by 1919 no houses had yet been constructed on the blocks south of Oak Street in Laurelhurst.

<sup>7</sup> McClelland et al, E:27-28.

Laurelhurst Historic District

Name of Property

Multnomah Co, Oregon

County and State

### *Fernhaven Court: Bungalow Block*

A single block, located in the southeastern quadrant of the neighborhood and fronting East Burnside, NE 44<sup>th</sup> Avenue, and SE Ash Street, was developed by Paul Murphy and the Laurelhurst Company as a showcase for bungalows.<sup>8</sup> This block was named Fernhaven Court, called "bungalow fairyland," and still has many of its original features today. Some of these 1915-1925 Fernhaven Court bungalows have a noticeable Japanese design influence. The block also has a twenty-foot alleyway through the middle, one of only two alleys in Laurelhurst.

### *"The Laurelhurst Group of Cottages:" Period Revival Grouping*

The west end of the block bounded by NE Couch, NE Davis, NE Laurelhurst Place, and NE Cesar Chavez Blvd was designed as "The Laurelhurst Group of Cottages," nine homes laid out and designed by architects Lawrence and Holford and George H. Otten, landscape designer. By 1919, five of these designs had been built, with a shared central garden divided only by shrubs and specifying "service uses" be screened by lattice.<sup>9</sup> The homes, constructed by the Laurelhurst Company, are in English Cottage style (see Figures 18 and 22). George H. Otten also designed the formal garden for the Bader House at 3604 SE Oak Street, as well as the grounds of the Temple Beth Israel, and the Rose City and Lloyd Golf Courses.

## **Typologies and Uses: Club, Schools, and Churches**

Generally, the appearance of the handful of allowed nonresidential buildings in the neighborhood was as close to a residential style and appearance as possible. Though some were certainly larger than a single-family house, these buildings were constructed in the same range of styles and exhibited similar setbacks and plantings along street frontages as residential properties.

### *The Laurelhurst Club*

The Laurelhurst Tennis Club was designed by well-known Portland architects Whitehouse & Fouilhoux who also designed the Laurelhurst Park comfort station building. The club building was completed in 1915 on NE Ankeny Street, across the street from Laurelhurst Park. It was "one of the most progressive social clubs in Portland. Its almost daily entertainments are a never ending source of interest and value to the residents of the addition," according to a 1916 promotional brochure.<sup>10</sup> There were also indoor and outdoor spaces provided for sports such as tennis courts. Primarily, the clubhouse served as an amenity for Laurelhurst residents and as a home for the social club, which had been formed several years earlier.

### *Laurelhurst Elementary School*

The Laurelhurst School, as it was originally called, was designed by Claussen & Claussen and built in 1923-1925. It is a red-brick, two-story building in a Colonial Revival style occupying a whole-block site at NE 41<sup>st</sup> Avenue and Royal Court in the northeast quadrant of Laurelhurst.

### *All Saints Church and School*

All Saints Catholic Parish was founded in 1917 by Archbishop Alexander D. Christie, who had previously founded the University of Portland. Christie purchased several lots from the Laurelhurst Company on Block 1 northwest of Coe Circle. These lots became the location of the first church, part of the school building, and parish playground. Portland architect Joseph Jacobberger designed the initial All Saints church and rectory in the Tudor Gothic style in 1917, and the chapel was dedicated in January 1918. The initial church appears on 1924 Sanborn maps located close to Cesar E. Chavez Blvd (then NE 39<sup>th</sup>

<sup>8</sup> A bungalow can be described as a small house, low and broad in form, with a wide front porch and spreading eaves. They are most often Craftsman in style. For an excellent discussion of bungalows in Oregon, see Janice Williams Rutherford, "The bungalow aesthetic: the social implications of a nationwide phenomenon viewed from the perspective of a small town," Portland State University dissertation, 1981. Also, McClelland et al, E:27-28.

<sup>9</sup> Louise N. Johnson, "The Laurelhurst Group of Cottages: Community Platting," *Keith's Magazine* Vol. 41 No. 1, January 1918, 5-8. Also, "Cottages Built on English Plan," *The Sunday Oregonian*, October 28, 1917, 66.

<sup>10</sup> Laurelhurst Company, "Laurelhurst and Its Park" (marketing brochure), Paul C. Murphy, Sales Agent (1916), 3.

Laurelhurst Historic District

Name of Property

Multnomah Co, Oregon

County and State

Avenue), north of the three homes originally constructed on this central block. The church was soon expanded both northwards and to the east.

The Parish architecture represented an excellent response to the building restrictions in the neighborhood in the early 20th century. Its Tudor Gothic style echoed the styles of many of the surrounding residences in the neighborhood so that the Church could fit into its environment.<sup>11</sup> It featured cedar shakes and a steeply-pitched roof. The original Jacobberger church was demolished prior to construction of the existing church in 1966.

The All Saints parochial school opened in 1936, according to their own parish history, with 100 students in attendance.<sup>12</sup> The school was taught by the Sisters of the Holy Names, who initially did not reside in Laurelhurst. A convent was founded by 1947, in a residence on the property at Cesar Chavez Boulevard and Glisan between the current church and school. The Oregonian reported that the C. K. Henry House at the corner of Laddington and Glisan, sold in 1913 to the Harvey Scott family, was in use by the All Saints parish as a school by 1945.<sup>13</sup> The house was demolished in 1966 to make way for the expansion of All Saints Parish church and school.<sup>14</sup> That was the remaining residential use on Block 1 near the center of Laurelhurst. The “new” All Saints Church was constructed in 1966. By 1998, only three sisters resided at the Laurelhurst convent house, and in 2014, the parish applied to replace the convent building with a new church/ school use building.

#### *Eighth Church of Christ Scientist/ Word of Life Slavic Baptist Church*

Designed by architect Charles W. Ertz, the basement unit of the church at NE Imperial Avenue and NE Multnomah Street was completed by 1926 and in use for two years before the upper building and auditorium were constructed.<sup>15</sup> The church is in Mediterranean Revival style, with terra cotta roof shingles and an arcaded entry rotunda with Corinthian columns.

#### *Laurelhurst Christian Church/ Bethlehem Lutheran Church*

Built on three lots at the corner of NE Senate and NE Cesar E Chavez Boulevard, the (originally named) Laurelhurst Christian Church was designed in a Mediterranean Revival style by Elmer E. Feig and constructed by Herman Blastock. It was completed in January, 1929. The simple gabled form and stucco walls highlight a series of arched stained glass windows.

### **Typologies and Uses: Commercial Development**

No commercial development was allowed in Laurelhurst by deed restriction and later, zoning. However, from the very beginning of the subdivision, the Laurelhurst Company real estate sales office was included at the very heart of the neighborhood along with the streetcar stop at that location. Coe Circle was designed to put these two uses into immediate proximity so that the real estate sales might benefit from the foot traffic generated by the streetcar stop. The sales office operated in Coe Circle until 1921. When the office closed, there were plans for a commercial market to take its place, and a building designed by Ellis Lawrence was exhibited as fitting into the residential character of the neighborhood. The residents were not in favor of allowing this commercial use, and ultimately the market was not built.<sup>16</sup>

<sup>11</sup> “New Church in Laurelhurst to be of Tudor Gothic Style,” *The Oregonian*, November 4, 1917, 8.

<sup>12</sup> All Saints School webpage and “A Community of Saints: The History of All Saints Parish 1917-1992” accessed online at <http://allsaintsportland.com/about-us/history/> on December 5, 2017.

<sup>13</sup> *The Oregonian*, September 28, 1945, 9.

<sup>14</sup> *The Oregonian*, March 1, 1966, 10.

<sup>15</sup> “Two Church Plans Start During Week,” *The Oregonian*, June 24, 1928, 22.

<sup>16</sup> “Laurelhurst Case is Lost in Court” [Injunction Against Combination Store Refused], *The Oregonian*, March 5, 1922,

Laurelhurst Historic District

Name of Property

Multnomah Co, Oregon

County and State

Use-related deed restrictions may not have ever applied in the northeastern corner of Laurelhurst, between the rail lines and NE Halsey. The 1924 Sanborn map shows a mix of residential houses as well as larger-scale buildings used for “lumber storage” in this triangle. A 1936 aerial view of the same area shows large industrial type warehouses. In the rest of the platted area of Laurelhurst, though, commercial uses were very limited. Commercial development did begin to extend along Sandy Boulevard in Laurelhurst by at least 1940. Sandy Boulevard and 33rd Avenue was the location of a Shell Oil service station which may have been the first commercial use built as such, but former homes along Sandy had already converted to commercial uses, likely starting in the mid-1930s.<sup>17</sup>

As might be expected just outside of the neighborhood boundaries, a number of commercial establishments and areas grew up to support the demand for products and services. A 1921 photograph shows a commercial building with painted “Laurelhurst Market” sign on Glisan at 32<sup>nd</sup> Avenue (Figure 23). A 1937 photograph on Burnside and 32<sup>nd</sup> illustrates a similar abrupt change in uses, with a Piggly Wiggly grocery and “Smith Drugs” just across the street from the houses on Burnside within Laurelhurst. There also are several notable theaters located just outside of the periphery of Laurelhurst, including the 1926 Hollywood Theater a block north of NE Halsey Street on Broadway and the 1923 Art-Deco Laurelhurst Theater at NE 28<sup>th</sup> Avenue and East Burnside, four blocks west of Laurelhurst.

### **Architectural Materials and Building Technologies**

Residences during the pre-WWII period were mainly constructed out of wood, a cheap and available material especially in the Pacific Northwest. Most houses were constructed of wood studs using “balloon framing,” a method of construction where the exterior walls continued up to the roof rafters, and the ceiling or upper story floor joists were attached to these vertical studs. Foundations were typically concrete, with full or half basements common.

The most prevalent original exterior materials are painted wood horizontal siding or shingle, with brick or concrete stucco less common. Original wood horizontal siding appears in Laurelhurst in a variety of designs, including bevel, V-notch, beaded, and ribbon-coursed clapboard. Later wide-lap board, a common historic-period replacement siding, is also prominent. Painted shingles are also prevalent; cedar rake shingles were the most common shingle type found in Laurelhurst. Cedar rake shingles and asbestos shingles (counted in the survey as cementitious siding), are original to resources dating between the 1930s and 1950s, but are likely historic-period replacement siding for earlier resources. Other later replacements to wood horizontal siding include aluminum or vinyl horizontal siding, or another type of cementitious fiber siding meant to look like horizontal wood lap siding (“Hardie” and similar brands). These later cementitious lap siding types are not original to any resources prior to about 1965.

Brick in Laurelhurst is often used as a decorative feature and was applied as a veneer over the actual structure of the resource. Clinker brick and Rug face brick are the most prevalent types of brick observed in Laurelhurst, both of which were popular between 1910 and 1930. Roman or Norman brick generally was not popularized until the 1950’s and 60’s so it is almost never original to houses constructed prior to the end of the period of significance. It has sometimes been applied to portions of earlier resources on top of its original siding. Like brick, stucco is likely original to a resource’s construction, but may also be applied on top of a resource’s original siding or in place of it.

Original windows in houses that date between 1910 and 1935 are wood, typically feature distinct multi-pane true divided lights, and operate as single- or double-hung, casement, or fixed windows. Leaded muntins within wood sashes are also likely original, and are typically found in fixed windows. Many of the residential resources recorded in Laurelhurst have had the windows in the lower story on their front

---

<sup>17</sup> Building permit noted in *The Oregonian*, February 1, 1940, 13. Historic 1940 photos along Sandy at 33<sup>rd</sup> Avenue show multiple commercial conversions. (City of Portland archives)



Laurelhurst Historic District

Name of Property

Multnomah Co, Oregon

County and State

elevation replaced with large, fixed wood picture windows that came into prominence in the 1950s; the original windows would have had a transom of various designs, such as an arched muntin at the bottom of the transom, separating a large pane of fixed glass from multiple lights above. Original hung windows have also, in some cases, been replaced with one-over-one wood hung windows that do not exhibit what would have been multi-pane sashes, but are “in-kind” replacements due to their wood material, operational match, and likely match to original sash depth and profile. These were the most common window replacements observed in Laurelhurst.

Vinyl windows are a somewhat common replacement throughout Laurelhurst, and are not original to any resources that date to the historic period (pre-1949). Other window replacements included aluminum sliding sashes and anodized aluminum hung and sliding sashes; aluminum windows may be original to resources that date to the 1950s and later, but are not in-kind replacements in earlier resources. Roofing shingles are not character-defining for historic resources, excepting Mediterranean and Spanish Revival styles that exhibit their original terra cotta shingles.

### Architectural Styles

A majority (88%) of resources surveyed in Laurelhurst date between 1910 and 1932, and the architectural styles of the neighborhood reflect the popular styles of those decades. The first property owners of Laurelhurst were restricted in their choices for designs, so as to create a cohesive and more desirable neighborhood appearance. The homes encompassed a controlled variety of architectural styles, so much so that a brochure was given to families upon purchasing a lot for the types of styles that were recommended for development. Recommended styles in the Laurelhurst Company’s promotional materials of the time included “Pure Italian, Japanese, Old English, Swiss Chalet, Colonial, New England, or Spanish Mission.”<sup>18</sup> This curated selection of home design included a great variety of architectural styles that contributed to Laurelhurst’s reputation as a “neighborhood of character”; this aesthetic holds true as the majority of styles and examples in Laurelhurst retain their material and stylistic integrity.

The most prevalent architectural styles identified in Laurelhurst are Craftsman (29%), Colonial Revival (35%), English Cottage (11%), and Tudor Revival (10%). Some houses do have a combination of styles so percentages will add up to more than 100% of resources. Other identified styles from that era include Prairie School, Mediterranean Revival, Arts & Crafts, Spanish Revival, and Neo-Classical; later 1930s and 1940s architectural styles observed within Laurelhurst include Minimal Traditional, World War II-Era Cottage, and Ranch.

During the period of significance, from 1910 to 1948, there were several waves of fashionable architectural design across the United States, which are apparent in Laurelhurst. By 1910, previous Victorian styles such as Queen Anne had entirely given way to the trendier Colonial Revival, Arts and Crafts, and Prairie School styles. The most prevalent of these, during the period 1905 to 1920, was the Craftsman Bungalow. “One of the more amazing infatuations in residential design has been America’s love affair with the Bungalow.”<sup>19</sup> The Bungalow fad was replaced by more interest in period style revivals, especially Tudor and English Cottage, and Spanish or Mediterranean Revivals. These became very popular during the late 1920s into the late 1930s. Finally, a third stylistic thread can be seen in Laurelhurst with the beginnings of Modernism and a more simplified, smaller aesthetic starting in the mid-1930s.

<sup>18</sup> “Laurelhurst and its Park,” 22.

<sup>19</sup> William J. Hawkins, III, & William F. Willingham, *Classic Houses of Portland, Oregon 1850-1950* (Portland, Oregon: Timber Press, 1999), 387.

Laurelhurst Historic District  
Name of Property

Multnomah Co, Oregon  
County and State

*Neo-Classical* style, 1895 – 1950: These properties are typically two stories in height, but a one-story variant typically has columns up to the main roof. The main façade exhibits a full-height colonnaded porch and either a broken or unbroken pediment at the entry.

Example: 3301 NE Irving (14 in the district)<sup>20</sup>



*Arts & Crafts* style, 1880 – 1920: This style maintains a steep-pitched roof and flush gable. These houses often have multiple gables, as well as possible telescoping or pairing. Some houses have conical roofs on a circular tower. Roofs often include dormers. Overall, they are typically rambling, complex, and asymmetrical. They are often composed of a stucco, brick, or stucco and brick combination with wood or board-and-batten siding. The windows are multi-light, casement with little or no trim and often exist in a series. These houses also typically have massive chimneys.

Example: 3727 NE Couch Street (20 in the district)



*Tudor Revival* style, 1910 – 1940: This style is asymmetrical and vertical in feel, and can have an overhanging upper floor. It exhibits a steeply pitched cross-gabled roof, sometimes with a jerkin head. It often has a wide decorated bargeboard. Its windows are typically tall and narrow double-hung or casement. Tudor style buildings often have some half-timbering, especially in upper gable ends, with stucco panels divided by what appear to be exposed heavy timbers.

Example: 3435 NE Clackamas Street (168 in the district)



*English Cottage* style, 1920 – 1940: This style has a steep or medium-pitch gabled roof, or sometimes hip-roofed, and can have rounded “thatch” edges and/or jerkin heads (or clipped gables) at its gables or dormers. Bell-curve or bell-cast roof shapes are not uncommon. These houses are typically asymmetrical and 1 to 2 stories in height. They have narrow, multi-light casement windows in bands, often a round-head arch door, and large chimneys on end-walls. They are usually composed of a stucco exterior or clinker brick.

Example: 3334 NE Oregon Street (197 in the district)



<sup>20</sup> This note applies to all styles: some resources have a combination of styles so numbers of all styles will add up to more than the number of resources.

Laurelhurst Historic District

Name of Property

Multnomah Co, Oregon

County and State

*Colonial Revival* style, 1890 – 1945: This style typically exhibits a symmetrical façade. These houses often have Palladian feature windows, especially centered on gable ends, which are half-ellipses (semi-circular) or circular. Windows are often paired and 6/6 or 6/9 double-hung. Sometimes there are bay or oriel window features. Roofs are commonly hipped. These houses also have closed soffits, often eave returns at gables, and sometimes an enclosed side porch.

Example: 315 NE 41<sup>st</sup> Avenue (601 in the district)



*Georgian Revival* style is a sub-style of Colonial Revival: These houses are rectangular, symmetrical, and typically composed of brick with stone, stucco, or wood decoration. The main entrance exhibits a portico with classical motifs. Windows are almost always double-hung with multi-pane divisions.

Example: 4047 SE Oak Street



*Dutch Colonial* style houses are also a sub-style of Colonial Revival and are easily identified by their gambrel roofs and 1.5 or 2 story size. Boxed soffits, multi-pane windows, and relatively small, classically detailed entry stoops similarly to those described above in Colonial Revival style are also typically found in Dutch Colonial style buildings.

Example: 1213 NE 37th Street



*Prairie School* style, 1910 – 1925: This style of house typically exhibits flat, gable, or hip roofs that sometimes have brackets and generally have wide over-hangs and closed soffits. These houses often have massive rectangular piers. Bands of casement windows are most predominant in this style, but double-hung windows are also very common as well. These types of houses sometimes have a balcony at the second story. The main entrance is typically a glass door entry with sidelights.

Example: 3633 NE Davis Street (48 in the district)





Laurelhurst Historic District

Name of Property

Multnomah Co, Oregon

County and State

*Craftsman style*: 1890 – 1945: This style often exhibits a side-gable roof, widely extended eaves, knee braces or brackets, and an open soffit with rafter tails. Windows are double-hung or casement and often found in a series. Cantilevered bays are common at the upper level. These homes often exhibit a Four-square (2-stories) or Bungalow (1 to 1.5 story) typology. Some have Chalet or Tudor influences. “Chalet” Craftsman homes are typically 2 stories and may have a balcony cut-out pattern and a “decorated” bargeboard.

Example: 3316 NE Holladay Street (505 in the district)



*A combination Craftsman/Colonial style* exhibits gable or gambrel roofs but no wide overhang, and normally has a porch within the roof volume. Doric columns or piers are common, with double-hung windows.

Example: 735 NE Laurelhurst Place (counted as both Craftsman and Colonial)



*Mediterranean Revival style*, 1910 – 1930: This style exhibits a hipped roof that is most typically tile. Its exterior walls are predominantly stucco or concrete. Windows are casement, double-hung, and often have arched fanlights. A portico at the main entry and terraces are very common. (Italian Renaissance Revival and French Renaissance Revival styles are sub-styles of Mediterranean).

Example: 4132 NE Hassalo Street (20 in the district)



*Spanish Revival style*, 1910 – 1930: This style has a low-pitched hip or gabled tile roof, exterior stucco walls, and is typically 2 stories in height. A bell tower and balconies with wrought iron are often common in these types of houses. (Mission and Spanish Colonial Revival are sub-styles of Spanish Revival)

Example: 3544 NE Peerless Place (11 in the district)



Laurelhurst Historic District  
Name of Property

Multnomah Co, Oregon  
County and State

*Minimal Traditional* style, 1930 – 1950: This style is characterized by small, often symmetrical houses with medium-pitched gabled roofs with little to no overhang. Cladding is generally wood clapboards or shingles, and windows are typically wood double-hung, sometimes with multi-pane divisions on the front. Garages are sometimes detached and set back, or in many cases attached but completely set back from the front plane of the house. It is not yet horizontal in form.

Example: 3815 NE Davis (53 in the district)



*World War II Era Cottage* style, 1935 – 1950: This style is primarily identified by a one-story compact size, with low-pitched hipped roof. Cladding is limited to one or two materials, often wood clapboard or cedar rake shingles, and brick veneer. A short, projecting wing is common at the front, with the entrance on the side or next to it, within a recessed porch. Windows are typically wood multi-pane fixed and double-hung, often with corner windows. Garages were mostly detached and fully set back from the house.

Example: 4128 NE Davis Street (10 in the district)



*Ranch* style, 1940 – 1970: This style is more a form than a style, having a very simple rectangular footprint and shallowly pitched hipped or gable roof. Garages are always attached and face the street. Entrances feature a large multi-pane fixed wood window close to the main entrance. Many houses include up to four different types of cladding that varies from wood products to brick and stone veneer that usually extends to chimneys and integrated planters.

Example: 633 NE 32<sup>nd</sup> Avenue (51 in the district)



### Contributing and Noncontributing Status

The National Register of Historic Places defines integrity as the authenticity of a property's historic identity, evidenced by the survival of physical characteristics that existing during the property's historic period. There are seven aspects of integrity defined by the National Park Service: location, design, setting, materials, workmanship, feeling, and association. In general, a property must retain sufficient original character-defining features and materials in order to be considered as eligible for listing in the National Register as an individual or contributing resource. Sufficiency operates on a sliding scale based upon each individual resource's original design; a modification (such as vinyl windows) may be significant to a small, unadorned house, but would be less significant to a large, highly-stylized house.

Laurelhurst Historic District

Name of Property

Multnomah Co, Oregon

County and State

For the Laurelhurst survey, the consultant team evaluated each individual resource based upon its estimated historic design and footprint compared to its appearance during the survey. As the resources were being evaluated for their ability to contribute to a potential historic district, resources were allowed more room for modifications than they would be in order to qualify as individually eligible resources. If it was determined that a resource was still capable of conveying its original design intent and retained a fair level of historic integrity despite modifications to its plan, cladding, and/or windows, it was recommended to contribute to the potential Laurelhurst historic district. If a house was moved to its current location from its original location, it is generally considered to have lost integrity, even if constructed during the period of significance. However, if moved from elsewhere within the historic district and if occupying a similar lot and position from its initial construction, a moved resource could have retained integrity.

#### *Form Alterations vs Changes to Materials, Fenestration, or Other Features*

In considerations of integrity for single resources, changes to form generally have more of an impact to a resource's integrity, but this does vary by style. If a resource had lost a primary character-defining feature of its overall form, it was generally considered to not contribute. For example, a Craftsman bungalow that no longer had a large porch across the front would not be contributing because a porch extending across most of the front of the house is one of the defining characteristics of the bungalow form. A WWII-Era Cottage with an added upper story would likewise be not contributing because a one-story form is a defining feature of the style. A resource with more than one change to either its material (such as replaced wood for aluminum siding) or fenestration (such as replaced multi-pane windows for picture windows) or other features (such as replaced round columns on a Colonial Revival porch for wrought iron posts) would also generally be found to not contribute to the historic district.

Residential garages were found to not contribute if the primary resource on the property had insufficient integrity to contribute to the district. This is because the majority of Laurelhurst's garages are behind the primary house on each lot, limiting the visibility and the opportunity of a garage to contribute on its own without the house in front of it also contributing.

#### *Integrity of the Historic District*

Integrity for a historic district is based on National Register standards for evaluating integrity in a historic property's Location, Design, Setting, Materials, Workmanship, Feeling, and Association. The *location* of Laurelhurst has not changed, and its overall *design* is very intact, showing the plat, block, street, and building setbacks as they were designed in 1909/1910. Some very minor changes to Laurelhurst's design include the widening of Sandy Boulevard, the very occasional newer house to be constructed closer to the street than its historic neighbors, and the loss of tree canopy or replacement with inappropriately small species. The *setting* of Laurelhurst has high integrity, despite the losses and encroachment at the I-84 freeway edge of the historic district. *Materials* used within Laurelhurst have mostly been retained from their original construction, though many houses do exhibit some alterations and material changes such as the replacement of wood windows with vinyl. *Workmanship* remains extremely intact, with Laurelhurst's contributing objects, sites, and buildings illustrating the details and aesthetic principles of the architectural styles popular during the period of significance. Laurelhurst is able to convey an authentic *feeling* based on retention of its significant physical characteristics including its gracious, tree-covered, curving streets and sidewalks, its residences in a range of scales but in a relatively small selection of architectural styles, and its landscaped front yards. The *associations* for which Laurelhurst is significant include its demonstrated part in the development of Portland as a Streetcar suburb, its role as perhaps the most adroitly marketed suburb in Portland, and its illustration of City Beautiful principles and aspirations. The Laurelhurst neighborhood overall retains good integrity of all seven aspects of integrity.



Laurelhurst Historic District  
Name of Property

Multnomah Co, Oregon  
County and State

## Summary

Laurelhurst is a significant historic place under National Register Criteria A and C. It illustrates the patterns of residential growth which occurred eastward of downtown Portland in the first decades of the 20<sup>th</sup> Century, spurred by the development of streetcars. It exemplifies the City Beautiful-era planning principles of gently curvilinear streets combined with a radial plan, weaving these patterns into the established city grid surrounding it. Laurelhurst also demonstrates the social ideals of the City Beautiful movement, with residences all contributing an aesthetically pleasing planted front zone to create a park-like feel to the walkable streets and sidewalks. This setting was specifically developed to foster healthful family life, set apart from commercial uses. Laurelhurst also has its own large, landscaped park complete with a lake and walking paths, four locations where the entries to the neighborhood are celebrated by pairs of decorative stone gates on either side of a street, an equestrian statue of Joan of Arc, many of its mature, deciduous street trees that were planted at regular intervals on every block face, and at least two remaining historic light poles, once fitted with the three-globe lights that were installed throughout Laurelhurst. The neighborhood also was planned, controlled, and marketed to a previously unprecedented degree in the Portland area, providing a cohesive and early local example of the national trend towards “community builders” in suburban development. For these reasons, Laurelhurst satisfies the requirements of Criterion A under Community Planning and Development.

Laurelhurst also provides an excellent and relatively intact example of a concentration of similar resources that together, still evoke “The Addition with Character.” Laurelhurst is significant under Criterion C for its Architecture as well as for its Community Planning and Development. Its overall plan and layout merits design significance in Community Planning and Development. Together, the forms and architectural design of its residences, garages, churches, schools, club, and other built elements embody the distinctive characteristics of the trends during the time period 1910-1948.

Laurelhurst Historic District  
Name of Property

Multnomah Co, Oregon  
County and State

**8. Statement of Significance**

**Applicable National Register Criteria**

(Mark "x" in one or more boxes for the criteria qualifying the property for National Register listing.)

- A Property is associated with events that have made a significant contribution to the broad patterns of our history.
- B Property is associated with the lives of persons significant in our past.
- C Property embodies the distinctive characteristics of a type, period, or method of construction or represents the work of a master, or possesses high artistic values, or represents a significant and distinguishable entity whose components lack individual distinction.
- D Property has yielded, or is likely to yield, information important in prehistory or history.

**Areas of Significance**

(Enter categories from instructions.)

COMMUNITY PLANNING AND  
DEVELOPMENT  
ARCHITECTURE  
\_\_\_\_\_  
\_\_\_\_\_

**Period of Significance**

1910-1948  
\_\_\_\_\_

**Significant Dates**

N/A  
\_\_\_\_\_  
\_\_\_\_\_

**Significant Person**

(Complete only if Criterion B is marked above.)

N/A  
\_\_\_\_\_

**Cultural Affiliation** (if applicable)

N/A  
\_\_\_\_\_

**Architect/Builder**

Ellis F. Lawrence & William Holford,  
John V. Bennes & Eric Hendricks, Thomas B.  
Winship, Walter N. Everett, Albin M. Pajunen

**Criteria Considerations**

(Mark "x" in all the boxes that apply.)

Property is:

- A Owned by a religious institution or used for religious purposes.
- B removed from its original location.
- C a birthplace or grave.
- D a cemetery.
- E a reconstructed building, object, or structure.
- F a commemorative property.
- G less than 50 years old or achieving significance within the past 50 years.

**Period of Significance (justification)**

The Laurelhurst Historic District was platted in 1909-1910, and development of the neighborhood including roads, infrastructure, utilities, and buildings, began in 1910. The period of significance extends from this date until 1948, when the last streetcar line extending through Laurelhurst was decommissioned.

**Criteria Considerations (explanation, if necessary)** N/A

Laurelhurst Historic District  
Name of Property

Multnomah Co, Oregon  
County and State

**Statement of Significance Summary Paragraph** (Provide a summary paragraph that includes level of significance, applicable criteria, justification for the period of significance, and any applicable criteria considerations).

The Laurelhurst Historic District, located on the east side of Portland, Oregon, is locally significant under National Register of Historic Places (NRHP) Criteria A and C. Because of its remarkable visual consistency and its historical associations, the Laurelhurst Historic District is nominated under the "Historic Residential Suburbs in the United States, 1830-1960" Multiple Property Listing as an example of a Streetcar Suburb (Subtype II). The district meets the guidelines for evaluation and registration of an American suburb and as a Streetcar Suburb as defined in the "Historic Residential Suburbs" MPD. The period of significance in Laurelhurst began after the four quadrants were platted, in spring 1910, continued through the mid- 1930s by which point almost all lots were developed, and ends in 1948, when the last streetcar line was removed along NE Glisan Street. The primarily residential neighborhood, with 1314 contributing resources including the individually-listed 27-acre Laurelhurst Park, is significant under Criteria A in the areas of Community Planning & Development and under Criteria C for Architecture. Demonstrating significance under Criterion A, Laurelhurst is Portland's only residential subdivision illustrating both fashionable City Beautiful-era planning principles; a picturesque curvilinear pattern as well as a Beaux-Arts radial pattern. Laurelhurst also represents an example of an extraordinarily cohesive development by a "community builder" of prominence who designed, installed infrastructure and amenities, and determined the overarching stylistic character of a single place. Laurelhurst's association with Paul C. Murphy, developer, also reflects its importance as an aspirational marketing idea beyond the sales of lots or houses. Though not nominated under Criterion B for its association with Paul C. Murphy, it is possible that further research may support the addition of Laurelhurst's significance in this category, if Murphy is determined to be an individual who made sufficient important contributions to the history and development of the Portland (or larger) region.

Under Criterion C in the area of Architecture, Laurelhurst exemplifies popular trends across the United States in domestic architecture, extending from the enthusiasm for bungalows in the period 1905 to about 1920, to the trend towards period revivals in the late 1910s until the end of the 1920s, and finally including FHA-promoted Minimal Traditional cottages, WWII-era cottage style architecture, and early Ranch designs of the 1930s and 1940s. While some of these homes were designed by architects specifically for their sites and clients, the majority of homes appear to have been constructed by builders or architect-builders, often repeating house designs with variations in several locations within the neighborhood. As a suburb of the City Beautiful era, Laurelhurst is also significant under Criterion C for its principles of design important in the history of American community planning. Overall, the Laurelhurst Historic District retains exceptional historic integrity in the qualities of location, setting, design, materials, feeling, workmanship, and association of a Streetcar Suburb.

**Narrative Statement of Significance** (Provide at least one paragraph for each area of significance.)

### **Significance under Criterion A: Community Planning and Development**

Laurelhurst is historically significant for two major reasons in the growth and development of Portland. The first has to do with Laurelhurst's cohesive and distinctive layout. The Olmsted-inspired plan has curvilinear streets forming naturalistic and sculptural block shapes, but also a strong quadrant division with central straight streets meeting in a roundabout which serves as the starting point for radial streets extending into two of the four quadrants (see Figures 3-6 for plat maps). One of these central thoroughfares was the location of the streetcar line, which had its station within the roundabout. The sandstone entry markers at four locations at the perimeter of the district "mark the separation of public thoroughfares and private residential park."<sup>21</sup> Laurelhurst is also significant as an excellent example of a planned subdivision of the Streetcar era (1888-1928), with all infrastructure including roads, utilities, sidewalks, trees, and features such as entry markers

<sup>21</sup> McClelland et al, F55.

Laurelhurst Historic District

Name of Property

Multnomah Co, Oregon

County and State

designed and installed by a single entity. Paul C. Murphy exemplified the community builder role as delineated in the Multiple Property Listing document “Historic Residential Suburbs in the United States, 1830-1960.”<sup>22</sup> He designed, built, and marketed Laurelhurst at a level not seen before in the Portland metropolitan region and also had a National role as the architect of the Federal “Own Your Own Home” campaign. He was a powerful regional developer and an early adopter of the “Operative Builder” role, meaning that he built and sold homes in his own platted and improved development by as early as 1914.<sup>23</sup> In addition to Portland’s Laurelhurst development, Murphy took a major role in Seattle’s Laurelhurst, in the development of Lake Oswego, Oregon, and in Lake Grove, adjacent to Lake Oswego. Laurelhurst meets the requirements for significance as a Streetcar suburb both for its plan and layout, as well as for its association with a single development entity “who [was] as much concerned with the amenities and quality of suburban life as the design of individual homes and yards.”<sup>24</sup>

### Significance under Criterion C: Architecture

The Laurelhurst Historic District contains an extremely cohesive collection of primarily residences, ranging in size from modest cottages to large showcase homes. Laurelhurst is not predominantly a district of architect-designed homes for specific clients, though many examples of such homes exist in the neighborhood. Rather, Laurelhurst demonstrates the ideals of architectural styles of the 1910s through the end of WWII, made more affordable by the efficiency of builders and architect/builders using some design repetition (typically with alterations), and set within a collective park-like setting with generous front setbacks and landscaping. Occurring within the district’s period of significance is first the “bungalow craze,” then the enthusiasm for period revival styles after men returned from Europe after WWI, and finally the smaller and simpler designs resulting from economies that impacted home size and design during the Depression years of the 1930s and the war years of the 1940s. Of the 1751 resources within the district boundary, 86% were constructed before 1930, with the majority constructed during the early 1920s. 241 resources were constructed in 1923 alone within the district. The most prevalent styles in the neighborhood are Colonial Revival, with Craftsman a close second and English Cottage the third most common. Other well-represented styles include Tudor Revival, Prairie School, Minimal Traditional, and Ranch.

### Application of the “Historic Residential Suburbs” MPD Registration Requirements

Laurelhurst Historic District meets the requirements set out by the Historic Residential Suburbs MPD. It meets the definition of a suburb as a “geographic area... connected to the city by one or more modes of transportation... developed primarily for residential use according to a plan; and possessing a significant concentration, linkage, and continuity of dwellings on small parcels of land, roads and streets, utilities, and community facilities.”<sup>25</sup> Laurelhurst also has the physical, temporal, and associative characteristics of a Streetcar Suburb; most notably its layout around a linear streetcar line extending east from Portland’s downtown and central roundabout feature designed as a streetcar stop. Laurelhurst’s period of significance begins in 1910, placing it within the 1888-1928 range defined for this subtype.<sup>26</sup> It was developed with deed restrictions controlling “the cost and type of construction, setback of houses from the street, and profile of residents” and illustrates the role of “subdividers [who] more and more took on the role of building houses and even offering installment plans to attract potential buyers.”<sup>27</sup> Houses also reflected the defined Streetcar Suburb styles and typologies, including “smaller, simpler, and more efficient bungalows and foursquares, many...[in the] Arts and Crafts movement, and Colonial Revival. At the same time the number of catalogs offering mailorder plans greatly multiplied...”<sup>28</sup> Further, the plan of Laurelhurst perfectly illustrates “Beaux Arts-

<sup>22</sup> Ibid, E8-9 and F55.

<sup>23</sup> McClelland et al, E8-9. Also, Weiss, Marc A. *The Rise of the Community Builders* (New York, New York: Columbia University Press, 1987), 47.

<sup>24</sup> Ibid (McClelland), F55.

<sup>25</sup> McClelland et al, F44.

<sup>26</sup> Ibid, F54.

<sup>27</sup> Ibid, F54.

<sup>28</sup> Ibid, F54-55.

Laurelhurst Historic District

Name of Property

Multnomah Co, Oregon

County and State

inspired radial and axial plans and naturalistic curvilinear designs drawn from the Olmsted tradition” and “[e]ntranceways ranging from rustic portals of the Arts and Crafts movement to triumphal arches drawn from a Beaux Arts tradition... placed at the entrances to many planned communities of the period to clear mark the separation of public thoroughfares and private residential park.”<sup>29</sup>

Laurelhurst demonstrates significance under Criterion A of the National Register Criteria for Evaluation for its association with important patterns in Portland’s history and development in the category “Community Planning and Development.” Laurelhurst “reflects an important historic trend in the development and growth” of Portland, as a Streetcar Suburb as described above.<sup>30</sup> Also, Laurelhurst demonstrates significance under Criterion C in the categories of “Community Planning and Development” as well as “Architecture” in the following ways. Laurelhurst has a “[c]ollection of residential architecture [which] is an important example of distinctive period of construction... or the work of one or more notable architects.”<sup>31</sup> Laurelhurst “reflects principles of design important in the history of community planning” and finally, Laurelhurst also “embodies high artistic values through its overall plan or the design of entranceways, streets, homes, and community spaces.”<sup>32</sup>

#### *Property Sub-type: Streetcar Suburb*

Laurelhurst fits into the Streetcar Suburb property subtype outlined in *Historic Residential Suburbs in the United States* National Register Multiple Property Documentation Form (E:4 to E:5). Laurelhurst was developed during the time that streetcars enabled explosive growth into East Portland, and growth had already occurred further to the east by the time Laurelhurst’s infrastructure was constructed in 1910. The Laurelhurst Company capitalized on the centralized location of the pre-existing Glisan-Montavilla line within the Hazelfern Farm property, designing the layout of Laurelhurst using straight-line quadrant divisions so this central east-west line was incorporated into the overall design, creating a roundabout to highlight the approximate geographic center of the neighborhood and as a stop on the streetcar line, and constructing their sales office right next to it on the roundabout. A map published in the Laurelhurst Company’s 1916 promotional brochure identified the homes that had been constructed in Laurelhurst up to that date, and there was significantly more development closer to the central streetcar stop at what is now called Coe Circle than there was north or south of that point.<sup>33</sup> Sandy Boulevard, though it also had a streetcar line, does not seem to have acted as a similar locational draw for early residential development, probably due to Sullivan’s Gulch, which acted as a geographical barrier until the 37<sup>th</sup> Avenue viaduct was constructed in 1916.<sup>34</sup>

## **Historic Context and Narrative**

### *Pre-Subdivision Context in Laurelhurst: 1850 to 1910*

Banker and investor William Sargent Ladd was an important early residential developer in the Portland region. In 1851, Ladd bought the land west of Cesar E. Chavez Boulevard (about half of the current neighborhood) from Terrance Quinn, a pioneer settler of the land. In 1857, Ladd purchased additional land east of Cesar E. Chavez from Thomas Frazar, who had planted an orchard there and called it Hazelwood Farm. By 1869, Ladd had acquired a total of 486 acres of land, and renamed the property Hazelfern Farm. Ladd used the land to cultivate a dairy farm and bred a variety of livestock on his property. By 1880, Ladd’s farm was well-known throughout Oregon for breeding draft and light-harness horses.<sup>35</sup>

---

<sup>29</sup> Ibid, F55.

<sup>30</sup> Ibid, F58.

<sup>31</sup> Ibid, F60.

<sup>32</sup> Ibid, F60.

<sup>33</sup> “Laurelhurst and Its Park”, 28.

<sup>34</sup> Liza Mickle, William Cunningham, Robin Green, Cielo Lutino, and Michael Harrison. *Historic and Architectural Properties in Hollywood’s Historic Commercial District in Portland, Oregon MPS*, (United States Department of the Interior, 1999), E5-E7. There were crossings over Sullivan’s Gulch prior to the viaduct construction, but these were considered unreliable and hazardous.

<sup>35</sup> E. Kimbark MacColl. *The Growth of a City: Power and Politics in Portland, Oregon, 1915 to 1950* (Portland, Oregon: The Georgian Press, 1979), 69.

Laurelhurst Historic District

Name of Property

Multnomah Co, Oregon

County and State

The boundaries of what became Hazelfern Farm were created from a combination of natural features, historic transportation corridors, and the Federal survey process stemming from an act of Congress in 1850 leading to the settlement-era Donation Land Claim system. Base Line Road, now SE Stark Street, had been developed extending from the Willamette River eastward to the Sandy River starting in 1854. Sandy Boulevard itself followed the path of the old "Sandy Road" which was used by many pioneer settlers to reach destinations from landing sites along the Columbia River.<sup>36</sup> The northern edge of Hazelfern Farm was Barr Road (now Halsey Street), which had been in usage from at least the early 1890s.

By 1888, the City of East Portland had limited horsecar service connecting it to Portland. This initial service was provided by the Willamette Bridge Railway Company just after the completion of the Morrison Bridge in 1887, the first to connect the east and west sides of Portland. Meanwhile, the Oregon Railway and Navigation Company, already operating a rail line from the east through Sullivan's Gulch (where I-84 is today) terminating in East Portland, was planning to construct a rail crossing over the Willamette River.<sup>37</sup> Ladd had granted the company an easement through his property in 1881. The Steel Bridge was completed in January 1889 and steam- and electric-powered trolley lines soon proliferated through East Portland. Much of the farmland on the east side of the river, including Hazelfern Farm, now held a higher potential for residential development that would accommodate the growing city. Both East Portland and Albina, the area north of Sullivan's Gulch, were annexed to Portland in 1891.

After his father William S. Ladd passed away in 1893, William Mead Ladd and his brothers formed the Ladd Investment Company to manage his father's estates. Ownership of at least some of Hazelfern Farm was challenged by Terrance Quinn's daughter, and the case was finally settled by the U. S. Supreme Court in Ladd's favor in 1906. He sold Hazelfern Farm in 1909 to the Laurelhurst Company, in what became known as one of the largest sales of vacant land in Portland's history. The farm property was renamed Laurelhurst after a similar neighborhood in Seattle that the principal of the Laurelhurst Company, Paul Murphy, had designed and marketed.<sup>38</sup> The Laurelhurst Company bought Ladd's property for \$2 million with the intention of redeveloping the landscape to create a "premier residence park".<sup>39</sup> The company, in addition to Paul Murphy and Frank F. Mead of Seattle, was headed by Charles K. Henry and H. R. Burke, both of Portland. The Laurelhurst Company mortgaged the land back to William M. Ladd for \$1.1 million to pay for the infrastructure and improvements. The company, led primarily by Murphy, also began an extremely sophisticated and multi-pronged marketing campaign to sell a certain lifestyle exemplified by Laurelhurst.<sup>40</sup>

In addition to the property's central, well-connected location, there was another big selling point: Laurelhurst Park. The Olmsted Brothers' 1903 Parks plan for the City of Portland envisioned Laurelhurst as one of several large, well-designed east-side parks, and the plan finally came to fruition (though slightly scaled back) when the Parks Bureau purchased a part of the Hazelfern Farm property from the Laurelhurst Company in 1909. Originally called Ladd Park, the Park property included not only the "swampy" area recommended by the Olmsted Brothers' plan, but soon also a wooded area at the southeast end of the park extending all the way to Stark Street, at the south end of Laurelhurst. Emanuel Tillman Mische, Portland's new Parks Superintendent, completed the layout for Laurelhurst Park. Mische was a horticultural specialist and landscape architect who had worked for the Olmsted Brothers for nine years prior. He based his designs for Laurelhurst Park on the work that the Olmsted Brothers had completed.<sup>41</sup> Mische was also responsible for the design of Peninsula Park and Terwilliger Boulevard in Portland.<sup>42</sup>

<sup>36</sup> City of Portland Bureau of Planning and Sustainability, *East Portland Historical Overview & Historic Preservation Study* (Portland, Oregon: 2009), 15-17.

<sup>37</sup> John T. Labbe, *Fares, Please! Those Portland Trolley Years* (Caldwell, Idaho: 1980) 19-35.

<sup>38</sup> MacColl, *Growth of a City*, 69.

<sup>39</sup> "Laurelhurst Homes: A Monthly Journal Devoted to the Upbuilding of Laurelhurst, Portland's Premier Residence Park" [promotional brochure], Vol 1 No. 1, (Portland: Mead & Murphy, June 1912), cover.

<sup>40</sup> Murphy was "selling" an idealized nuclear family in which "Father" as the undisputed head of household provided for the (white, upper-middle-class) family while "Mother" stayed home to raise the children and manage the household.

<sup>41</sup> Christine A. Curran. *Laurelhurst Park*. National Register of Historic Places Registration Form (United States Department of the Interior, 1999) E:10.

<sup>42</sup> *Ibid*, 8:8- 8:12.



Laurelhurst Historic District

Name of Property

Multnomah Co, Oregon

County and State

*Development in Laurelhurst Starting in 1910*

In the first decade of the 20<sup>th</sup> century, the expansion of streetcar lines from West Portland and the downtown area, across the river, and onto the East Side marked a pivotal point in Portland's history of suburbanization. The property value of vacant land on the east side of the river increased tremendously as a result. By the spring of 1910, Laurelhurst was fully platted.<sup>43</sup> Coe Circle at the geographic center of Laurelhurst housed the real estate office, as well as a stop for the Glisan Avenue Montavilla line streetcar, one of two lines running directly through Laurelhurst before it was subdivided.<sup>44</sup> This line, much more so than the Sandy Boulevard streetcar line, did appear to create an attraction for early lot sales in Laurelhurst.

The first houses to be developed in Laurelhurst were the Walter and Carrie Everett House at 535 NE Hazelfern Place and the P. S. Easterday House at 600 NE Royal Court.<sup>45</sup> Walter N. Everett, an experienced home builder and architect, completed his house first in the spring of 1910 (see Figure 13). Several other houses, including two on NE Mirimar Place, another on NE Royal, another on Hazelfern, one on NE Floral Place, and one on NE Hassalo, were complete by the end of that year. All of these locations are within a block or two north or south of Glisan Avenue and the Montavilla streetcar line, and west of Cesar E. Chavez Boulevard. One of the Laurelhurst Company owners, Charles K. Henry, was reported to be waiting for the completion of his house on block 1 near the center of Laurelhurst.<sup>46</sup> Both the Henry family and the Keeney family were temporarily residing in "the old Ladd mansion" on the same block. The mansion was planned to be moved off Laurelhurst to a location north of Sullivan's Gulch, which "will remove the last relic identifying Laurelhurst with its past as the Old Hazel Fern Farm, of the famous Ladd estate."<sup>47</sup> Landscape designer Thomas Hawkes designed the layout of Block 1 in Laurelhurst for four showcase homes (three were built; see Figure 16). The layout was published in the *Oregonian* in July, 1910. Hawkes' other work included the grounds of the Isaac Hodgson Jr. House in Portland. He also worked in Chicago, where he designed the grounds for the South Shore Country Club, completed in 1916.

Houses quickly began rising across the new neighborhood, and by 1914, the community included 500 homes as well as a new Laurelhurst Club despite the recession following World War I that year. Another 200 homes had been built by 1920. The settlement of enough young families to the area warranted the construction of the Laurelhurst School in 1923 and a playground in the park in 1925. In 1935, only 10% of the neighborhood remained undeveloped.<sup>48</sup> Laurelhurst's population continued to increase until the onset of the Great Depression in 1929, when homebuying and development reached a low once again until just after 1940.

*Residents of Laurelhurst*

The published marketing materials produced by the Laurelhurst Company often referred to houses by the names of well-known or highly regarded residents who had purchased or built them. In this way the social cachet of Laurelhurst was advanced. An incomplete list of some of the important Portland citizens who resided in Laurelhurst during the period of significance (1910-1948) follows:

- *H. Russell Albee* was the Mayor of Portland from 1913 to 1917. The house at 3360 SE Ankeny, constructed in 1912 and listed individually on the National Register, was designed for him by architect A. E. Doyle.
- *Jantzen and Zehntbauer Families*: Portland Knitting Company, later Jantzen Knitting Mills, was founded in 1910 by Carl Jantzen, John Zehntbauer, and C. R. Zehntbauer. Lawrence & Holford designed the Carl C. Jantzen house at 132 NE Laurelhurst, constructed in 1917. The John A Zehntbauer house at 3627 NE Couch, also designed by Lawrence & Holford, was built the same year. The John R. Dodson

<sup>43</sup> The four quadrants were platted starting with the NW in September 1909, then the other three quadrants in March and April 2010. Also, "Old Red Barn Bought," *The Oregonian*, January 23, 1910, 11.

<sup>44</sup> "Laurelhurst and Its Park", 28.

<sup>45</sup> "Two Houses Completed," *The Oregonian*, May 1, 1910.

<sup>46</sup> "Twohey Brothers to Grade", *The Oregonian*, July 24, 1910, 10.

<sup>47</sup> "Laurelhurst Work Active," *The Oregonian*, December 4, 1910, 11.

<sup>48</sup> City of Portland Bureau of Planning with the Portland Historical Landmarks Commission. *Potential Historic Conservation Districts*. (Portland, Oregon, 1978), 109.

Laurelhurst Historic District

Multnomah Co, Oregon

Name of Property

County and State

House at 3641 NE Couch, 1927, was owned by Jantzen Company manager John Dodson and designed by Roald & DeYoung.

- *Dr. Henry Waldo Coe* was a doctor specializing in mental health issues who founded Morningside Hospital, and known also as a philanthropist who donated four major statues including Laurelhurst's Joan of Arc to the City of Portland. Coe resided at 412 NE Royal Court starting in 1919 towards the end of his life.
- *Dr. William Holden* resided at 4105 SE Oak Street, designed for him and his wife Faye by architect F. Manson White and built in 1922. Dr. Holden was the director of the Seventh Day Adventist Sanitorium on Mt Tabor from 1903 until 1955.
- *Engelbert and Joe Franz*, brothers originally from Austria, founded Franz bakery in 1906. They both resided in Laurelhurst, at 3512 and 3652 SE Oak Street, respectively.
- *Gertrude Glutsch Jensen* was a leader in the protection of the Columbia River Gorge, a member of the Portland Women's Forum and later appointed to chair the Columbia River Gorge Commission in 1953. Gertrude resided at the house at 4035 SE Ash in her teen years with her mother, a divorcee, as well as after her marriage to husband Frederick Jensen.
- *Dr. James P. Tamiesie* resided at 21 SE Floral Place starting in 1915. Tamiesie was a respected and prominent physician in Portland. The house was designed by architect Newton C. Gauntt.

## Transportation

More than any other aspect of the development of Laurelhurst, transportation and growth patterns defined Laurelhurst as a classic "Streetcar suburb." The Montavilla streetcar line began operation in 1892 on a route that took it eastward from downtown, across the Morrison bridge to Ankeny via Grand Avenue, East 28<sup>th</sup>, and along Glisan to 80<sup>th</sup> Street. This route extended through Hazelfern Farm prior to any land divisions occurring there.<sup>49</sup> A trolley line operated along Sandy Boulevard by 1907, serving the newly platted Rose City Park development.<sup>50</sup> A second line was launched along Glisan in 1910, running straight through the center of the neighborhood. This was the first line to serve the Laurelhurst neighborhood directly. In addition, the Sunnyside and Mt. Tabor lines that had been running along Belmont Street since before 1892 (initially as horsecar lines) were at a walkable proximity to the south end of the future Laurelhurst neighborhood (see Figure 9). By 1919, there were five streetcar lines serving Laurelhurst, three on Glisan and two on Sandy in addition to the lines running on Belmont (see Figures 9 and 11).<sup>51</sup> Across East Portland, streetcar lines not only allowed for residential growth, but spurred new commercial nodes at transportation hubs. By 1920, Portland boasted 198 miles of streetcar tracks.<sup>52</sup> Nationwide, the apex of streetcar ridership peaked in 1923, when streetcars served 14.8 billion Americans.<sup>53</sup>

Big changes were occurring in transportation modes across the U.S. during the exact period that Laurelhurst was being developed and built up. The Model T, the first affordable automobile in the U.S. produced through the assembly line process, became available in 1908, and automobiles steadily grew in popularity throughout the 1920s and 30s. Increasing numbers of upper-middle to high-income households adopted the use of automobiles. Car ownership soared as they became more reliable, affordable, and as roads and highways were improved.

Cars made their initial impact on Laurelhurst by the addition of garages to house them. As early as 1910 when the first homes were being designed in Laurelhurst, the layout for the development of block 1 near Coe Circle included a garage in the center of the block to be shared by four homeowners. "Instead of having unsightly

<sup>49</sup> Richard H. Engeman, "...And so Made Town and Country One": *The Streetcar and the Building of Portland, Oregon, 1872-1920*. (Thesis in partial fulfillment of the requirements for a B. A. from Reed College, May, 1969), 48.

<sup>50</sup> MacColl, *Growth of a City*, 69.

<sup>51</sup> "Laurelhurst and Its Park", 15.

<sup>52</sup> City of Portland Bureau of Planning and Sustainability and Portland Parks and Recreation. *City of Portland Civic Planning, Development, & Public Works, 1851-1965: A Historic Context*. (Portland, Oregon, 2009), 27.

<sup>53</sup> Philip Selinger and the Tri-County Metropolitan Transportation District of Oregon. *Tri-Met, Making History: 45 Years of Trimet and Transit in the Portland Region* (2015), 8.

Laurelhurst Historic District

Name of Property

Multnomah Co, Oregon

County and State

garages on the sidewalks, as seen in Irvington and other fine residence districts, the owners have decided upon a community garage in the center of the block.”<sup>54</sup> As early as 1914 the promotional materials developed by Paul C. Murphy to market the neighborhood began to feature automobiles in the images. Murphy took out a full-page ad towards the end of 1914 promoting a naming contest for a single block in the SE quadrant being developed with bungalows and a mid-block alleyway (see Figure 17). The ad offered that for the first six homes sold in the block, the Laurelhurst Company would give each buyer a new Ford Roadster.<sup>55</sup> By 1924, 83% of the developed lots in the southeast quadrant of Laurelhurst included a garage, all of which were freestanding.<sup>56</sup> Soon, new clusters of suburban shopping districts catering to car owners sprang up close to Laurelhurst, such as the Hollywood commercial district at 42<sup>nd</sup> and Sandy Boulevard.

The “streetcar suburbs” that had fostered a massive expansion of suburban growth in many U.S. communities from the late 1890s into the 1920s were in turn dwarfed by the influx of the automobile. The Laurelhurst neighborhood was greatly affected by road construction challenges, and also significantly impacted transportation improvement projects itself. Progress in the construction of transportation systems clashed with the neighborhood’s location as the population of surrounding eastside neighborhoods grew and demanded better access to the downtown area. Streetcar use was in decline and the Portland Traction Company began a conversion of aging streetcar lines to gasoline bus lines or electric trolley buses during the 1930s. The Sandy Boulevard streetcar line was removed in the 1930s and replaced with electric trolley coaches by late 1936 (see Figures 10 and 24).<sup>57</sup> Though the war years created a brief respite for streetcars while fuel was rationed, there was a continuous push to remove the aging streetcars throughout the early 1940s. In 1945, the Portland Traction Co declared that it would eliminate all remaining streetcar lines.<sup>58</sup> It took another few years, however, for this goal to be achieved. By 1948 all east-side streetcars in Portland had ceased operation.<sup>59</sup> In Laurelhurst, the Glisan-Montavilla line was one of the last streetcar lines to remain in operation; this was probably in part because the line served more middle-class communities further east who did not have the means to purchase an automobile as early as residents of Laurelhurst did.<sup>60</sup> Ultimately, the automobile served as a more effective way of commuting to the City Center, and continued to increase the residential and commercial value of suburban areas on the outskirts of Portland.

Construction of the Banfield Freeway (I-84) was completed in 1958, effectively separating the northwest corner of Laurelhurst from the rest of the neighborhood. As a result, homes were removed on NE Chico and NE Senate Streets to make way for the new freeway. Evidence of this can be seen on a map today where I-84 creates a major division between Laurelhurst’s former northeastern corner and the relatively intact neighborhood to the south.

The neighborhood demonstrates the results of Portland’s early transit system that triggered the city’s expansion and enabled family life to be removed from the center of the city yet efficiently connected to the downtown hub of business and commerce. In this sense it was a true suburb, representing an idealized plan for residential living. The curvilinear streets were laid out with an eye for beauty as well as harmony between the structures and the environment. Laurelhurst remains one of Portland’s oldest intact East Side neighborhoods, and illustrates an era of tremendous suburban growth in Portland’s history, made possible by streetcar networks.

<sup>54</sup> “Block Layout,” *The Oregonian*, July 10, 1910, 8.

<sup>55</sup> “Offer Extraordinary: Six New Ford Roadsters Absolutely Free” (advertisement). *The Oregonian*, November 19, 1914, 9.

<sup>56</sup> Data from 1924 Sanborn maps. By this date, 366 lots were developed in the southeast quadrant out of a total of 451. Of the 366 developed lots, 303 included garages.

<sup>57</sup> “Trolley Coaches Start on Sandy on November 22,” *The Oregonian*, October 18, 1936, 15.

<sup>58</sup> “Traction Problems,” *The Oregonian*, September 13, 1945, 8.

<sup>59</sup> MacColl, *The Growth of a City*, 518, 604.

<sup>60</sup> Engeman, 30-31. He notes that the Rose City Park (Sandy Blvd) line was one of the few streetcar lines developed after 1900 to make a profit, as opposed to lines developed to serve more expensive districts.

Laurelhurst Historic District  
Name of Property

Multnomah Co, Oregon  
County and State

## Social and Economic Trends

The layout and development of the Laurelhurst neighborhood was strongly influenced by the national City Beautiful movement. This social movement was initially a crusade for reforms in many facets of public and private life, pushing for food and water systems, schools, and cities to be more healthful and science-based in the period after the Industrial Revolution. The City Beautiful movement incorporated these progressive, egalitarian reforms with a drive for cities to be shaped to reflect beauty, harmony, system, and order.<sup>61</sup> The movement started by about 1890 and achieved nationwide popularity by the turn of the century based on three major influences. The first and most cited was the World's Columbian Exposition of 1893 in Chicago, which exhibited a forward-looking belief in science and technology, but also had an idealized "white" aesthetic taken from European and classical culture. The McMillan Plan of 1901-1902, revising Pierre L'Enfant's earlier plan for Washington, D.C. with radial boulevards was also inspirational. Finally, the work of prominent landscape architect and planner Frederick Law Olmsted, Sr. also strongly influenced the rise of the City Beautiful ideals of civic beauty and rational planning across the U.S. during this period.

City leaders in Portland sought the assistance of the Olmsted firm for the design of the 1905 Lewis and Clark Exposition, but also in the design of parks throughout the City. The recommendations by the Olmsted Brothers firm in 1903 provided advice for the City on acquiring more park lands and in what locations, and how to pay for and administer parks. John Olmsted (Frederick Law Olmsted's stepson, in practice with his stepbrother Frederick Law Olmsted Jr.) also encouraged the City to hire a more knowledgeable park superintendent. In 1908, Emanuel Mische, who had worked for the Olmsted Brothers firm, was hired as Parks Supervisor.<sup>62</sup> Mische would ultimately be able to put his Olmsted training to good use in the design and layout of Laurelhurst Park.

### *Economic Trends in Portland 1900 to late 1940s*

The Lewis & Clark Exposition, in 1905, marked the beginning of a period of prosperity and growth for Portland. Portland's population almost doubled in the single five-year period from 1905-1910, from 110,929 to 207,214 residents.<sup>63</sup> All of the new development escalated land values so much that when the city finally allocated money to achieving Olmsted's park system vision in 1909-1910, the plan had to be cut back. Even so, the City was able to purchase critical east side park lands including Laurelhurst for \$93,000, Sellwood for \$47,000, and Mt. Tabor for \$245,000.<sup>64</sup>

With the outbreak of World War I in Europe, the American economy was impacted. Portland's construction industry experienced a downturn in 1913-17, perhaps in part due to shortages of building materials. Construction of new houses in Portland dropped from 2760 in 1912, to a low of 226 in 1917.<sup>65</sup> This began to reverse by 1917, when the U. S. entered the war, but another period of economic depression "left Portland with stagnant, even declining growth throughout the 1930s and early 1940s."<sup>66</sup> Portland's experience mirrored the trend across the United States during the Depression years, with a 95% drop in new home construction from 1925 to 1933.

The 1940s marked a period of major economic development, mainly due to advancements in the automobile industry. As a result of the Federal Aid Highway Act of 1921, the rising popularity of cars in the 1930's, and the post-WWII recovery from the Great Depression, residents of Portland could live much further away from their

<sup>61</sup> Cielo Lutino, Blaine Merker, and Robin Green. *The City Beautiful Movement and Civic Planning in Portland, Oregon 1897-1921*. (United States Department of the Interior, 2000), E:1.

<sup>62</sup> Portland Park Board, *Report of the Park Board, Portland, Oregon, 1903: with the report of Messrs. Olmsted Bros., Landscape Architects, Outlining a System of Parkways, Boulevards and Parks for the City of Portland*, 3-4.

<sup>63</sup> Karen Zisman et al, *Portland Oregon's Eastside Historic and Architectural Resources, 1850-1938* (United States Department of the Interior, 1988, as amended 2012, edited by Timothy Askin and Ernestina Fuenmayor), E:10.

<sup>64</sup> Lutino, E:16.

<sup>65</sup> Carl Abbott. "Greater Portland: Experiments with Professional Planning, 1905-1925." *The Pacific Northwest Quarterly*, Vol. 76, No. 1 (January 1985), 13-16.

<sup>66</sup> City of Portland Bureau of Planning. *Historic Context: Hawthorne Boulevard from SE 20<sup>th</sup> to SE 55<sup>th</sup> Avenues*. (Section 106 Documentation, February 2003), 11; 14.

Laurelhurst Historic District  
Name of Property

Multnomah Co, Oregon  
County and State

jobs than they could even with the development of streetcars only thirty years prior. Suburban development and lifestyles became even more appealing.

### **Paul C. Murphy and the Laurelhurst Company**

Paul Cole Murphy was born in 1876 in Mount Vernon, Ohio, but grew up in the Puget Sound region. Murphy was involved in banking and real estate during his 20s in Everett, Washington, and got married in Seattle in 1901.<sup>67</sup> By 1906, Paul C. Murphy was a development partner in a residential venture headed by Joseph McLaughlin on Lake Washington in Seattle called Laurelhurst. After the success of that subdivision, Murphy formed another real estate development corporation in Portland, which he headed up. Murphy initially commuted to Portland from Seattle for some years, until about 1914 when the family moved to Portland permanently. The 1910 census shows Paul C. (age 32) and wife May F. Murphy, son Paul, May's mother, and a servant residing together on 17<sup>th</sup> Avenue in Seattle. However, the family also owned a substantial property in (Seattle's) Laurelhurst, at 3011 E. Laurelhurst Drive, built in 1908 according to King County tax assessor records. The large and impressive house, along with its 3.5 acres of property on Lake Washington, was sold in 1919 for \$35,000.<sup>68</sup>

The Laurelhurst Company in Portland included Murphy and Frank F. Mead, who had also been a partner in the Laurelhurst development in Seattle, as Vice Presidents. Charles K. Henry, President of the company and a Portland native, was a commercial real estate broker. Henry himself had acquired quite a portfolio of real estate in Portland, including many unbuilt lots in Laurelhurst, but by 1914, with prices for real estate stagnating, Henry may have found himself in an untenable position.<sup>69</sup> He sold his many properties and moved to Pasadena, California by about 1917.<sup>70</sup>

Paul C. Murphy meets the definition of a "community builder" as defined in the *Historic Residential Suburbs in the United States, 1830-1960* Multiple Property Listing document. As such, Murphy was a planning innovator and a leader in the regional real estate industry. Murphy was more than just a savvy marketer and regional real estate entrepreneur. He was instrumental in developing a Federal policy known as the Own-Your-Own-Home (OYOH) campaign. Murphy, by 1918 the president of the Portland Realty Board, and working with Franklin T. Miller, vice-president of the National Federation of Construction Industries, and K. V. Haymaker, with the United States League of Building and Loan Associations, created the campaign in order to promote home ownership.<sup>71</sup> The idea was not only to encourage banks and insurance companies to make loans easier to get, but also to promote a type of lifestyle idealized by the suburban developments created by Murphy himself.<sup>72</sup> He served as chairman and director of the OYOH committee of the powerful National Association of Real Estate Boards (NAREB) starting in 1917. By 1919, the OYOH department was established within the Federal Department of Labor.<sup>73</sup> Murphy spent a great deal of time in Washington DC during the period 1917-1919 in order to head up one of the divisions of the Department of Labor, authoring much of the promotional literature for the federal OYOH campaign.<sup>74</sup>

---

<sup>67</sup> Stephen Dow Beckham, *Ladd Estate Company Model House*, National Register of Historic Places Registration Form (United States Department of the Interior, 1989), 8:1-2 and John M. Tess and Richard E. Ritz, *Paul F. Murphy House*, National Register of Historic Places Registration Form (United States Department of the Interior, 1991), 8:3

<sup>68</sup> "For Sale: Beautiful Laurelhurst Home," *The Seattle Times*, August 21, 1919 and "Laurelhurst Home is Sold [Ten-Room House of Paul C. Murphy is Transferred for \$35,000.], *The Seattle Times*, October 19, 1919.

<sup>69</sup> "Lot Auction is Postponed [C. K. Henry's Sale Halted After Disposal of Four Sites], *The Oregonian*, September 29, 1914, 4.

<sup>70</sup> "Henry Building Sale Big Feature [C. K. Henry Disposes of Fourth-Street Property for Figure Given as \$350,000.], *The Oregonian*, February 11, 1917, 64.

<sup>71</sup> Paul C. Luken and Suzanne Vaughan. "...be a genuine homemaker in your own home": Gender and Familial Relations in State Housing Practices, 1917-1922.' *Social Forces* (University of North Carolina Press: 83(4), June 2005), 1606-1607.

<sup>72</sup> See "Marketing, page 31, for discussion of the lifestyle promoted by the Laurelhurst Company.

<sup>73</sup> Ibid. Also, "Real Estate Men in Convention Endorse "Home" Campaign," *Real Estate Record and Builders' Guide*, Vol. 104, July 5, 1919, 7.

<sup>74</sup> Clarissa Rile Hayward. *How Americans Make Race: Stories, Institutions, Spaces*. (Washington University, St. Louis: Cambridge University Press, 2013), 121.

Laurelhurst Historic District

Name of Property

Multnomah Co, Oregon

County and State

By 1923, Murphy's involvement in Laurelhurst was lessened, as most of the available property in Laurelhurst had sold by then. Murphy joined the Ladd Estate Company in 1923, focusing on a new development in Lake Oswego, Oregon. He and a partner, Frederick H. Strong, purchased the Ladd Estate Co by 1926. In addition to spearheading the Lake Oswego, Forest Hills, and Lake Grove developments, Murphy had helped to promote Eastmoreland, Westmoreland, Westover Terrace, and Irvington developments in Portland. He died in California at the age of 81.<sup>75</sup>

## Neighborhood Site Planning

Laurelhurst was named after a successful 1906 Seattle neighborhood designed by Paul C. Murphy and the Laurelhurst Company. Seattle's Laurelhurst is similar in size to Portland's Laurelhurst, but is located on a peninsula on Lake Washington. Perhaps partly due to its topographic conditions, the layout of Seattle's Laurelhurst is less cohesive as an overall plan, showing a mix of long rectangular blocks with curving perimeter streets following the irregular edge of the land.<sup>76</sup> In contrast, Portland's Laurelhurst layout is more intentional. In Portland, the Olmsted Brothers landscape firm had made some preliminary plans for the layout of the Laurelhurst development, featuring curvilinear streets. However, the Laurelhurst Company asked the Olmsted Brothers not to design the full neighborhood plan for Laurelhurst but to work with their engineer to lay out "a few main lines of curved roads only."<sup>77</sup> Using the Olmsteds' design for inspiration, Paul C. Murphy, principal developer and executive of the Laurelhurst Company, working with engineer George Cottrell, laid out the design.<sup>78</sup> The Olmsted Brothers had envisioned Laurelhurst as a neighborhood of winding streets with an abundance of trees and lush gardens. A curvilinear street pattern with lush "rolling" landscaping would unveil the neighborhood's picturesque scenery as residents moved through it, and differentiate the neighborhood from the rigidity of the downtown close-knit city grid. The curvilinear streets would emphasize the "country in the city" atmosphere.<sup>79</sup> The layout would also respect the original topography of the land, allowing for buildable land to occupy existing hills or high spots while streets would be laid between them. Interestingly, the plat design evolved quite a bit between the plan published in the *Oregonian* newspaper on May 2, 1909 (see Figure 14) and the design of the first (NW) quadrant plat, finalized on September 4, 1909 (see Figure 4).<sup>80</sup> The earlier plan does show the streetcar lines along Sandy Road and East Glisan Street as straight streets in contrast to other east-west curvilinear streets, but the layout reverts to an orthogonal grid east of Cesar E. Chavez Boulevard. The axes and radial streets inspired by Beaux-Arts classicism were a late addition to the plan and make Laurelhurst the only neighborhood in Portland to illustrate a combination of these two City Beautiful-era principles.

The Laurelhurst Company provided buyers with a list of amenities that many other neighborhoods did not have in the early 20<sup>th</sup> century to promote a "better way of living". Streets were cut to follow the natural topography of the land to preserve the "rolling" hills and to allow homes to be built higher than streets to provide a buffer away from the street. The design also specified that houses were to be set 22' from the sidewalk to give each home a front yard.<sup>81</sup> This layout provided a greater amount of space and a level of privacy that residents in the downtown area did not have. Even the water and sewer lines were constructed with wider piping than typically used to allow for Laurelhurst residents to have full water pressure at all times.<sup>82</sup> Trees were planted along the street frontages with the initial layout to allow them to grow and enhance the full neighborhood rather than planting as each lot developed. The Laurelhurst Company had also sold a portion of their property to the City to construct a community park, and had set aside parcels for a neighborhood elementary school as well as for

<sup>75</sup> Tess and Ritz, 8:3.

<sup>76</sup> Hajo Neis, et al. *The Irregular Grid in Portland, Oregon USA: an investigation of urban morphology and building typology*. (online at <http://puar1.uoregon.edu/index.php> by the Portland Urban Architecture Research Laboratory/ University of Oregon, n.d.), 31.

<sup>77</sup> Curran, E: 9.

<sup>78</sup> Robert A. M. Stern, David Fishman, and Jacob Tilove. *Paradise Planned: The Garden Suburb and The Modern City*. (United States: The Monacelli Press, 2013), 68-69.

<sup>79</sup> Thomas Vaughn and Virginia Guest Ferriday. *Space, Style and Structure: Building in Northwest America*. (Portland, Oregon: The Oregon Historical Society, 1974), 455.

<sup>80</sup> "Ladd's Hazel Fern Farm Platted as Laurelhurst," *The Oregonian*, May 2 1909, 8.

<sup>81</sup> "Laurelhurst and its Park," 20.

<sup>82</sup> *Ibid*, 21.



Laurelhurst Historic District

Name of Property

Multnomah Co, Oregon

County and State

the Mann House, a refuge for women (this property was ultimately developed as the Anna Lewis Mann Old People's Home, completed in 1911). It was unusual at that time for these non-residential uses to be planned for in a tract and set aside.<sup>83</sup>

### *Infrastructure, "Furniture," and Lighting*

Laurelhurst was laid out, designed, and developed by a private developer in the "Community Builder" role without the contribution of the City. This meant that the streets, sidewalks, gas mains, water, and sewer lines were all put in and included in the price of individual parcels. As a prime example of the City Beautiful Movement in Portland, Laurelhurst also contains some "street furniture" features such as gates and lighting, constructed in the neighborhood to improve the attractiveness of its streets and lots.

The Laurelhurst Gates, four pairs of arches (eight total) that mark entry into the neighborhood at the major streets on the western and southern edges of the neighborhood, were built in 1910. The gates were first mentioned in ads for Laurelhurst in September, 1909, as being located in the northwestern "entry" on Sandy Boulevard. By December of that year, permits were taken out for two gates (pairs of arches), each pair for \$2000, at Glisan and 33<sup>rd</sup> and south of Sandy Boulevard at the juncture of Peerless Place and Multnomah, to be built by Philip Neu. The gates were constructed of Blue Tenino sandstone, quarried in Tenino, Washington.<sup>84</sup> By early February, 1910, ads prominently featured drawings of one of the decorative archways and noted that there were to be four (pair) total (see Figure 15).<sup>85</sup> One of these eight archways was removed south of Sandy Boulevard, likely in the mid 1930s when Sandy was widened and the streetcar tracks were removed.

Also in early 1910, Oregonian ads featured drawings of a decorative three-globe gas street light, to be installed throughout Laurelhurst.<sup>86</sup> By October, 1910, ads in the Oregonian reported that the "cluster lighting system" decorative poles had been installed throughout the northwest quarter. There were eventually 240 cluster lights installed across the whole of Laurelhurst. The Laurelhurst Company had agreed to pay for lighting the neighborhood for eighteen months, but by August 1913, after three years of gas streetlight operation, the company ceased funding their operation. Residents offered the lights to City ownership, providing that the city pay for their alteration from gas to electric.<sup>87</sup>

The grading, paving, and utility work was completed in quadrants under the supervision of City Engineer R. S. Greenleaf, starting with the northwest and then moving to the southwest. Imperial Avenue was the first street to be developed, starting in October 1909. The Oregonian reported that over the summer of 1910, "There have been working over 600 men, steadily, 200 teams, two automatic grading machines and two huge steam shovels." "... hard-surface streets, 26 miles in all, are being laid."<sup>88</sup> While all the streets were to be asphalt, it was also noted that "nearly all the work of laying the brick between the tracks" along the Montavilla streetcar line on Glisan had been completed. This line was running on "temporary tracks" in the fall of 1910, and an image of the streetscape from 1921 along Glisan shows brick between the tracks as well as along the outside of the tracks.<sup>89</sup>

A statue of Joan of Arc was donated by Dr. Waldo Coe and erected in the center of the neighborhood at the circular piece of land at East Glisan and Cesar E. Chavez in 1925, and the circle was promptly named Coe

<sup>83</sup> City of Portland Bureau of Planning with the Portland Historical Landmarks Commission. *Potential Historic Conservation Districts*. (Portland, Oregon, 1978), 107.

<sup>84</sup> "Low Record Made," *The Sunday Oregonian*, December 12, 1909, 10 and "Old Red Barn Bought," *The Sunday Oregonian*, January 23, 1910, 11.

<sup>85</sup> Early ads refer to these as "gates," though it is unclear whether there was ever a physical connection, such as a chain or rope, between each pair of arches over the roadway. The term "gates" is used to refer to these pairs of arches as the historically used term.

<sup>86</sup> "Laurelhurst" (ad), *The Oregonian*, January 21, 1910, 14.

<sup>87</sup> "City is Asked for Lights," *The Oregonian*, July 25, 1913, 16.

<sup>88</sup> "Laurelhurst Has Big Vacation Business," *The Oregonian*, September 11, 1910, 7.

<sup>89</sup> "Homes Total \$114,000," *The Oregonian*, September 25, 1910, and image from Portland Archives, A2009-009.1852 (Glisan & 32<sup>nd</sup>).

Laurelhurst Historic District

Name of Property

Multnomah Co, Oregon

County and State

Circle.<sup>90</sup> Coe Circle was originally the location of the land-sales office, which occupied the site until the 1920s. The bronze equestrian statue (now gold painted) is a copy of a statue in Paris created by the sculptor Emmanuel Fremlet.<sup>91</sup> By 1930, Coe Circle officially became a Park.

*Laurelhurst Park*

Laurelhurst Park is 27 acres, not counting the southern “playground” block between SE Oak and SE Stark, and is located on the southern edge of the neighborhood. The Park paths, features, and layout were designed by Emanuel T. Mische who worked as the parks director for the City of Portland from 1908 to 1914 and as the former horticulturalist for the Olmsted Brothers. Mische was instrumental in adding a southern parcel to the area of the Park, creating a larger area than originally called for in the Olmsted Brothers’ 1903 Portland Parks Plan.

Mische believed Laurelhurst Park to be “one of the most elegant of the park system properties.” He was responsible for its design, including a variety of plantings, the installation of a lighting system, construction of a restroom facility, and a wide network of picturesque pathways. By 1916, Firwood Lake had been created out of what had been a spring fed pond. In 1919, the Pacific Coast Park Association voted Laurelhurst Park the most beautiful park on the West Coast.<sup>92</sup>

In 1921, as the City Beautiful Movement of the 1890’s was waning but still influential, a bond measure in Portland showed the growing primacy of the Playground Movement; park planning was still an important civic goal but became more focused on smaller, active park acquisition and design.<sup>93</sup> Beautifying the urban environment through planning and grand design continued to remain a priority for Portland, and it was a point of pride for urban leaders that Portland retained so much green space even with the fast pace of development throughout the city.

Laurelhurst Park was listed on the National Register of Historic Places in 2001. The nomination found the land within the boundaries of the park, including Concert Grove, Children’s Lawn, Plateau Meadow, Broad Meadow, Picnic Grove, and Rhododendron Hill, to be contributing sites. Ankeny Street Comfort Station, the park’s circulation system, and Firwood Lake were found to be contributing structures. While the block at the south end of the park between SE Stark and SE Oak Streets was not included within the nominated historic park site, the block was acquired by the City of Portland between 1921 and 1922 for playground use, and is part of Laurelhurst Park.

*Setbacks and Trees*

During the period of planning and layout for the neighborhood, setbacks and shade trees were envisioned as a part of an overall scheme of “ornamental landscape gardening.” Blocks and streets were created by carving around the hills in the neighborhood, and houses were located a distance from the street to provide privacy for each house through setback as well as height. Setbacks for each block frontage varied, but were typically 20 feet from the property line to the front of the house. Rights-of-way followed a pattern of at least 1’ between the actual front property line and the sidewalk, then 6’ wide concrete sidewalks, and a wide “parking strip” to ensure that large shade trees could have ample space to thrive. This last dimension was published in various dimensions from 8’ to 10’. Asphalt streets were typically planned at 26’ wide.<sup>94</sup> Over 2,200 shade trees were planted at intervals of 30’ along the parking strips between 1910 and 1916. Varieties chosen were described in a 1910 newspaper article as “maple, linden, cut-leaf, purple-leaf birch, elm, and hawthorne.”<sup>95</sup>

Mische was able to apply his considerable influence as Parks Superintendent not only to the development of parks, but also to influence street tree planting styles and species. “In Mische’s 1910 report, he ...commented

<sup>90</sup> “Statue Still Unplaced,” *The Oregonian*, October 25, 1924, 4.

<sup>91</sup> “Statue Dedication is Set for May 30,” *The Oregonian*, May 10, 1925, 16.

<sup>92</sup> Curran, 8:11-8:13.

<sup>93</sup> Lutino, E:21.

<sup>94</sup> “Laurelhurst” (ad), *The Oregonian*, October 12, 1909, 11.

<sup>95</sup> “Old Red Barn Bought,” *The Sunday Oregonian*, January 23, 1910, 11.

Laurelhurst Historic District

Name of Property

Multnomah Co, Oregon

County and State

on the unsatisfactory state of street trees in the city, noting conflicts with the city electrician and engineer. With full responsibility for street trees, only when the city had planted them, Mische had to share the power to regulate tree trimming with the engineer and electrician at all other times."<sup>96</sup> Mische was supportive of the development of neighborhoods such as Laurelhurst with wide planting strips as locations where trees could thrive and create the "City Beautiful" environment he sought. Mische worked to put in place "a city-wide tree planting program to flow trees out of parks onto streets."<sup>97</sup>

## Legislative and Regulatory Impacts

### *Zoning Codes*

Portland's first zoning ordinance was enacted in 1920, and did not therefore have an initial impact on Laurelhurst's already existing layout, platted for residential uses in 1909-10. However, the integrity of Laurelhurst as a residential neighborhood was strongly supported by its zoning code status as one of the designated "single family" neighborhoods, given to those well-organized and generally affluent neighborhoods such as Mt Tabor. The more working-class neighborhoods of the east side, such as Sunnyside and Buckman, were designated "multifamily" which allowed a much greater variety of residences including apartments.<sup>98</sup> The adopted zoning designations of 1920 worked in tandem with the deed restrictions already imposed by the Laurelhurst Company, "permitting the erection of only single detached dwelling houses and schools."<sup>99</sup> These building regulations were put in place to prevent "deterioration" or "blight" that was then perceived to have had afflicted the mixed use areas of the city. The neighborhood was seen as being a true suburb, removed from Portland, and marketed as a "high class residence park."<sup>100</sup>

### *Deed Restrictions and Discrimination*

The 1906 Laurelhurst neighborhood in Seattle, developed by Seattle native Paul C. Murphy in collaboration with Joseph McLaughlin and Frank Mead, contained the following racially discriminatory restriction. "No person or persons of Asiatic, African or Negro blood, lineage, or extraction shall be permitted to occupy a portion of said property, or any building thereon except a domestic servant or servants who may actually and in good faith be employed by white occupants of such premises."<sup>101</sup> Deeds in Portland's Laurelhurst development came with similar racial restrictions reading "...nor shall the same or any part thereof be in any manner used or occupied by Chinese, Japanese, or negroes, except that persons of said races may be employed as servants by residents..."<sup>102</sup> These types of racially exclusionary restrictions were unfortunately all too common in the white suburbs of the Pacific Northwest. In 1948, the U. S. Supreme Court struck down such discriminatory covenants on real estate.

To put this blatantly discriminatory language in context, it is important to understand that states in the Pacific Northwest, Oregon perhaps most of all, were at least as hostile to people of color as any state in the Union. When Oregon became a state in 1859, the state constitution outlawed black people from living in or owning property in the state.<sup>103</sup> During the early 1920s, the Ku Klux Klan, an organization which was born out of the Civil War to return power to Confederate whites, became the largest single social organization in Oregon. It was common to see full-robed parades, cross burnings, and torch-lit rallies in public places during this time, and in 1923 Oregon elected an open member of the Ku Klux Klan as governor.<sup>104</sup> Racially discriminatory deed

<sup>96</sup> David-Paul B. Hedberg, "Volunteer work for Laurelhurst Historic District," 2018. Unpublished papers in personal collection. Also, Emanuel T. Mische, *Annual Reports of the Park Board, Portland, Oregon, 1908 – 1912* (City of Portland, 1912), 20 – 21, 43 – 44.

<sup>97</sup> Ibid (Hedberg).

<sup>98</sup> City of Portland Bureau of Planning. *Historic Context: Hawthorne Boulevard from SE 20<sup>th</sup> to SE 55<sup>th</sup> Avenues*, 13.

<sup>99</sup> "Laurelhurst Now is Busy District," *The Sunday Oregonian*, February 22, 1914, 9.

<sup>100</sup> MacColl, *The Growth of a City*, 70.

<sup>101</sup> *Seattle Civil Rights & Labor History Project*, published online by the University of Washington at <http://depts.washington.edu/civilr/covenants.htm>.

<sup>102</sup> 1913 Warranty Deed for a property on block 13, Laurelhurst, from the personal papers of David Hedberg.

<sup>103</sup> Greg Nokes, "Black Exclusion Laws in Oregon," 2018. *The Oregon Encyclopedia*, accessed online at [https://oregonencyclopedia.org/articles/exclusion\\_laws/#.W-Hy8R9ReUk](https://oregonencyclopedia.org/articles/exclusion_laws/#.W-Hy8R9ReUk)

<sup>104</sup> Bosco-Milligan Foundation, Cathy Galbraith, Project Coordinator. *Cornerstones of Community: Buildings of Portland's African American History*. (Portland, The Bosco-Milligan Foundation, 1998), 25.

Laurelhurst Historic District

Name of Property

Multnomah Co, Oregon

County and State

restrictions were written into the covenants for many suburban developments in Portland, including at least parts of the following: Mock's Crest, Ladd's Addition, Palatine Hill, Ferncrest, Cedar Hills, Irvington, Piedmont, Lake Oswego, Grant Park, Hillsdale, Raleigh Hills, Alameda Park, Eastmoreland, Westmoreland, and Rose City Park.<sup>105</sup>

But deed restrictions were hardly the only mechanism preventing people of color from living anywhere they wanted in Portland. "The other method of White control of the location of African American residence was the practice of the local real estate industry to prevent the sale of homes in areas that were formerly all White by licensed real estate agents. In 1919, the industry formally included an article in its Code of Ethics that called for punitive measures against any agent who sold a home to an individual who would have a "detrimental" effect on "property values." These were well understood code words prohibiting the sale of homes to African Americans outside of the Albina area."<sup>106</sup> Albina, a close-in area of some of the oldest east-side development in Portland, increasingly became the home of the poor and disadvantaged.

Deed restrictions in Laurelhurst also prohibited the production and sale of alcohol to maintain a level of propriety among its residents and to protect its goal for a "better way of living." Restrictions in Laurelhurst made it very clear that the neighborhood was targeted toward young families of at least a middle-income bracket. Standard 50 x 100 lots were available for \$2,500, and each house had to cost at least \$3,000. Many of the houses being constructed throughout the early years of Laurelhurst's development were reported as costing \$3500 to \$5500. Lower prices were observed, however, in newspaper real estate listings both for vacant lots and for new house construction.<sup>107</sup> Towards the end of 1914, the Oregon Journal ran a somewhat sour assessment of lot values in Laurelhurst, listing a very long comparative assessment value vs list price of various lots in each quadrant of Laurelhurst, warning the buyer not to "get bunked" (presumably, overpay).<sup>108</sup>

### Marketing

Paul C. Murphy's experience in promoting home ownership in the federal OYOH campaign came partly from his own local advertising for the Laurelhurst development. Ads placed for Laurelhurst in newspapers and in promotional materials at the time illustrate the primary tenets of Paul Murphy's OYOH campaign and of the "social engineering" that was being sold. The sheer volume and size of advertisements in the *Oregonian* appear unprecedented by another development in Portland. There was plenty of competition in the market to sell lots or houses. East-side lots or completed houses were, by 1910, already selling well in Alameda, Rose City Park, Rossmere, Irvington, and other areas, and by 1917 Eastmoreland became a big player as well. Yet none of these approached the sheer media blitz apparently organized by Murphy. Laurelhurst seems to have rated some special treatment in the *Oregonian*, with consistently enthusiastic reporting or extensive quotes by Murphy in a blurring between reporting and advertising (see example: Figure 22).<sup>109</sup>

In late 1914, Murphy ran a competition in the *Oregonian*, soliciting nominations for naming the block and alley being developed as the "bungalow block," in southeast Laurelhurst (Figure 17). He offered \$10 to the winning name, noting that "if you will visit this block No. 102 and look it over in connection with the surroundings it will greatly assist you in selecting a name."<sup>110</sup> After several months and over three hundred submittals, Murphy,

<sup>105</sup> These neighborhoods mentioned in the following sources: Michael Anderson, "A Historian is Unearthing Records of Where Portlanders of Color Couldn't Legally Live," November 29, 2017, Portland for Everyone (blog) accessed online at <https://medium.com/@pdx4all/a-historian-is-unearting-records-of-where-portlanders-of-color-couldnt-legally-live-818a39c5310f>. Also, Portland Bureau of Planning, *The History of Portland's African American Community (1805 to the Present)*, (City of Portland, 1993), 29-30. Also, Allan Lazo, Fair Housing Council of Oregon, letter to Hon. Sen. Sara Gelser, Chair, Senate Committee on Human Services, dated Feb. 20th, 2018 accessed online at <https://olis.leg.state.or.us/liz/2018R1/Downloads/.../146292>

<sup>106</sup> Bosco-Milligan Foundation, 58.

<sup>107</sup> "Pitcock purchases lot," [\$1550]; "Company Makes Sale," [2 lots for \$1625 ea]; and "House Will Cost \$2000" [at 1132 NE 35<sup>th</sup> St.], *Oregon Journal*, November 22, 1914, 18. Also "Buys Home Site on East Ankeny," [2 lots for \$4000] *Oregon Journal*, March 22, 1914, 12.

<sup>108</sup> "Sale and Assessed Values Now More Nearly Equal," *Oregon Journal*, November 22, 1914, 18.

<sup>109</sup> Examples: "Building of Homes in Suburbs Spurts," [Laurelhurst, Rose City and Alameda Parks Report Unusual Activity], *The Oregonian*, March 5, 1916, 6 as well as "Quiet Period Not Felt" [Laurelhurst Has Big Vacation Business], *The Oregonian*, September 11, 1910, 7.

<sup>110</sup> Paul C. Murphy, "Prosperity is Here" (Advertisement), *The Oregonian*, Nov. 29, 1914, 7.

Laurelhurst Historic District

Name of Property

Multnomah Co, Oregon

County and State

with great fanfare, selected Mrs. Alice Clay's suggestion of "Fernhaven Court."<sup>111</sup> This name was used hereafter in reference to the bungalow block.<sup>112</sup> As previously noted in this nomination, the competition also offered free Ford Roadsters to the first buyers on the block.

There were a number of social or emotional prongs to Murphy's advertising. The overarching one was to promote the narrative that Americans were a nation of home-owners, and that the desire to own one's own, freestanding, single-family home, was shared by all (white) Americans. Murphy provided a values and identity story, in which he and other Community Builders such as J. C. Nichols in Kansas City made a distinction between an owned "home" and a merely rented "house." In this narrative, owning a home is linked to healthy family life, the appropriate performance of traditional gender roles, virtuous citizenship, and the realization of the "American Dream."<sup>113</sup> Murphy directly tied home ownership to patriotism in a number of speeches he gave, including at the National Association of Real Estate Boards convention of 1919.<sup>114</sup> In the Laurelhurst advertisements, home ownership was the sign- indeed, the requirement- of a nuclear family father figure who successfully provides for the family. An advertisement for life insurance in the expensively-printed 1916 Laurelhurst sales brochure provides an example of this emotional appeal. "The *real* problem which confronts the *real* father is what kind of life insurance is best suited for child protection. ... There are a great many Daddy-Men in this country... They are all citizen soldiers of a great Army of Preparedness. WE belong to this Army."<sup>115</sup>

### *Financing*

During the prosperous 1920s, American home owners commonly could access short-term loans requiring annual or semi-annual interest payments and full repayment of the principal after only 3 to 5 years. Home owners, as a result, often were seeking to refinance or take additional mortgages, sometimes renegotiating loans every year. During this era when borrowing seemed low risk, Laurelhurst went through an extraordinary building boom. However, the stagnant economy of the 1930s was preceded by a series of disasters that occurred at financial institutions across the U.S., including a number of bank failures in Portland. Loans became much harder to come by, and the valuation of existing homes plummeted. In response, the government created the Federal Housing Administration (FHA) in order to provide mortgage insurance. The FHA also stipulated that only certain home designs were eligible, typically designs that were more traditional in style such as Colonial Revival or Minimal Traditional. With the publication of these housing standards, the impact on home building practices would be felt for several decades.<sup>116</sup> Houses became smaller, less elaborate, and yet often more "conservative" in style, employing a few simple design moves to recall traditional historic design vocabulary or technique.

Starting with the 1932 Federal Home Loan Bank Act, a series of federal laws were passed to make financing available for the purchase of owner-occupied homes. Federal home mortgage insurance was codified by the National Housing act of 1934, and the Federal Savings Loan Insurance Corporation was established as well.<sup>117</sup> The Home Owners Loan Corporation, started in 1933 under Franklin Roosevelt, devised a rating system for valuing (or undervaluing) housing by neighborhood. Although the systemic practice of racism in home ownership existed long before this, the system of formally grading neighborhoods by the ethnicity of their residential occupancy (and by the age of the structures) became known as "red lining."<sup>118</sup>

<sup>111</sup> Paul C. Murphy, "It's Pulling" (Advertisement) *The Oregonian*. Feb 9 1915, 7.

<sup>112</sup> Hedberg, (no page), also (one example): Paul C. Murphy, "Fernhaven Court in Laurelhurst" (Advertisement) *The Oregonian*. Dec. 13, 1914, 7.

<sup>113</sup> Hayward, 119-121.

<sup>114</sup> "Real Estate Men in Convention Endorse "Home" Campaign," 7.

<sup>115</sup> "Laurelhurst and Its Park", ad on inside front cover.

<sup>116</sup> David Ames and Linda Flint McClelland. *Historic residential suburbs: Guidelines for Evaluation and Documentation for the National Register of Historic Places* (U.S. Department of the Interior, 2002), 31, 61.

<sup>117</sup> *Ibid*, 29-30.

<sup>118</sup> Jackson, Kenneth T. *Crabgrass Frontier: The Suburbanization of the United States*. (New York: Oxford University Press, 1985), 196-197.

Laurelhurst Historic District

Name of Property

Multnomah Co, Oregon

County and State

With the Servicemen's Readjustment Act of 1944—commonly known as the GI Bill— providing home loan guarantees for veterans, the post-World War II housing construction boom was initiated. Veterans were able to directly use their benefits as the down payment for a house.<sup>119</sup> Again, however, the Veterans Administration followed FHA procedures and attitudes towards housing policy, resulting in a more conservative bent towards traditional house styles.<sup>120</sup>

## Residential Designers and Architects

The Laurelhurst neighborhood includes houses designed by a number of architects over the past decades, many of whom were famous for their accomplishments in the design of other important Portland buildings and the development of Portland as a whole. A 1916 retail brochure for the Laurelhurst neighborhood expressed that the architects that contributed to the variety of styles in the district were “past-masters at the art of working out ideal interior arrangements, conveniences and appointments to insure one’s comfort, happiness and physical well-being”.<sup>121</sup> Therefore, it was widely understood that the architecture of Laurelhurst residences was designed in a manner that would support this new romantic way of living.

Ellis Lawrence, or the partnership of Lawrence & Holford, Architects, designed a number of homes in Laurelhurst in the late 1910s. The Paul Murphy residence at 3574 E. Burnside Street, designed by Lawrence & Holford, received accolades for its “picturesque” design in the July 1919 issue of “The House Beautiful.” By November of that year the house was named one of the ten best examples of architecture in Portland by that same publication.<sup>122</sup> The 1916 house is individually listed on the National Register of Historic Places. Other houses by Lawrence & Holford include the John A. Zehntbauer House, 3627 NE Couch; “Laurelhurst House #9” at 3632 NE Davis; William G. Holford House, 3706 NE Davis; John W. Kelly House at 108 NE Laurelhurst; and the Carl C. and Emma Jantzen House at 132 NE Laurelhurst Place.

Many other well-known Portland architects designed at least one residence in Laurelhurst, including A. E. Doyle (“Mayor’s Mansion” at 3360 SE Ankeny), Herman Brookman (Harry A. Green House at 3316 SE Ankeny), Walter E. Kelly (Alfred & Nettie Ruby House at 211 NE Cesar E. Chavez Blvd), and John Bennes (Carl Little House at 3711 NE Davis as well as 3701 and 3633 NE Davis).

“Pattern book” houses, many of which were designed on paper by well-known architects, have a good representation in Laurelhurst. Several publications refer to “fifty homes” developed in the neighborhood by Paul Murphy in approximately 1919.<sup>123</sup> The “testimonials” in the back of Yoho & Merritt’s Craftsman Bungalows 1920 pattern book claim that these were Yoho & Merritt bungalow designs. “...I received a letter from Mr. Paul C. Murphy, of Portland, Oregon, in which he says, ‘...of them all we found the Craftsman Designs were by far the most attractive as well as more practical from the standpoint of floor plans, and so far we have used them almost exclusively in the erection of some fifty bungalows.’” Yoho & Merritt designs identified from this book alone in the neighborhood include design #322, built at 4130 E Burnside (see Figure 20); design #468A, built at 420 NE Laddington; and a slightly simplified version of #634, built at 4111 SE Ash (see Figure 21). Other pattern book designs have also been identified in the neighborhood, including those from Aladdin (“Villa” at 3541 NE Couch), Henry Wilson Bungalows (#397, at 4206 NE Glisan- see Figure 19), Universal Plan Service (#553, at 4244 E Burnside), and other suspected matches. Reportedly, architect Joseph Jacobberger designed some house plans that were used in the neighborhood, specifically at 3947 SE Oak Street.

Finally, a number of “model homes” were constructed in Laurelhurst, in order to illustrate the capabilities of a builder and to show certain products or finishes that might be obtained or replicated. One such example is the

<sup>119</sup> Ibid, 31.

<sup>120</sup> Ibid, 203-208.

<sup>121</sup> Laurelhurst Company, “Laurelhurst and Its Park” (marketing brochure), 17.

<sup>122</sup> Rene Marshall, “In Portland, Oregon,” *The House Beautiful* vol 46, July 1919, 30-31 and Helen Eastham, “Best Examples of Architecture in Portland, Oregon,” *The House Beautiful* vol 46, Nov 1919, 308-310, 336.

<sup>123</sup> “Banks Urged to Co-operate in Stimulating Building,” *The Southern Lumberman*, vol. 91, No 1224, March 8, 1919, 22.

Laurelhurst Historic District

Name of Property

Multnomah Co, Oregon

County and State

E. M. Heacock House at 635 NE Hazelfern, constructed in 1930 using a number of finish materials sold by Mr. Heacock and constructed by A. H. Irwin.<sup>124</sup> The "All-Oregon Home" at 939 NE Hazelfern was constructed by the A. R. Johnson Co to showcase local products, and landscaped by Theodore Knapp in 1931.<sup>125</sup> The "Brick House Beautiful" at 4005 NE Davis Street was designed by architect Otis J. Fitch (with working drawings by architect O. M. Akers) for A. H. Wethey Jr, President of the Standard Brick & Tile Company. The house, completed in 1923, is listed individually on the National Register of Historic Places.

### Significant Individuals

The following architects or builders made a significant contribution to the development and evolution of the Laurelhurst Historic District during the years 1910-1948.

Portland-area architects involved in Laurelhurst:

- *Ellis Lawrence* or *Lawrence & Holford* designed the Murphy House at 3574 E Burnside as well as a number of others in Laurelhurst between 1909 and 1929. The nine homes in the "Laurelhurst Group of Cottages" were designed by Lawrence and Holford and laid out by the firm in collaboration with George Otten, landscape designer. Lawrence was an architect who practiced in Portland for 40 years. He was in practice with *William Holford*, an MIT classmate, from 1913 until 1928, when Fred Allyn and Ormond Bean joined the firm. In the Laurelhurst neighborhood, Lawrence & Holford designed in the Classical Revival, Arts & Crafts, Mediterranean, and English Cottage styles.<sup>126</sup>
- *Ora M. Akers* designed at least 2 homes in Laurelhurst during the 1920s, including the J. A. Menzies house at 607 NE 32<sup>nd</sup> Avenue, 1213 NE 37<sup>th</sup>, and did working drawings for one individually listed on the National Register ("Brick House Beautiful" at 4005 NE Davis). He also produced a 1924 "pattern book" of home designs, called *The Telegram Plan Book*, published by the Portland newspaper of the same name.<sup>127</sup>
- *John Bennes & Eric Hendricks* designed a number of residences in Laurelhurst for the Chapin-Herlow Mortgage and Trust Company. Six of these were to be "modern two-story buildings" (as reported on January 1913); another four were reported to cost \$5500 each (May 1912). One of these designs is the Carl M. Little House at 3711 NE Davis St.
- *Ewald T. Pape* designed the Dr. Raymond Staub house and the J. P. Griffin House, both on East Burnside. He was not technically an architect but was known primarily for the fine design of his apartment buildings.<sup>128</sup>
- *Doyle & Patterson* designed the "Mayor's Mansion" (Albee residence) at 3360 SE Ankeny. The architectural firm was responsible for many iconic Portland structures such as the Wells Fargo Building. At one point, this firm had surpassed Whidden & Lewis as the most influential firm in Portland.<sup>129</sup>
- *Joseph Jacobberger* was a prominent Portland architect for 40 years. He joined with his partner Alfred H. Smith in 1912, and designed the All Saints Church (now demolished) in the Tudor Gothic style in 1918. Jacobberger also reportedly designed some house plans or "patterns" that were built in the Laurelhurst neighborhood such as 3947 SE Oak Street.
- *Roberts & Roberts* was another architecture firm led by brothers, William A. and Bruce W. Roberts. The firm designed at least 8 residences in Laurelhurst in 1912 alone, most for the Provident Trust Company. A third architect and brother, Earl A. Roberts, was for a time in practice with William and Bruce. Earl Roberts was responsible for at least two Laurelhurst designs himself for the Lawyers Abstract and Trust Co, though he appears to have been primarily based out of Seattle.<sup>130</sup> Like O. M.

<sup>124</sup> "Home Open to Inspection," [Building Material Man Invites All to Visit New House], *The Oregonian*, March 30, 1930, 22.

<sup>125</sup> "All-Oregon Home Ready," [Landscaping Finished at East Side Enterprise], *The Oregonian*, September 20, 1931, 26.

<sup>126</sup> Ritz, 242-245.

<sup>127</sup> Ibid, 3-4.

<sup>128</sup> Ibid, 306.

<sup>129</sup> Ibid, 111-114.

<sup>130</sup> *The Pacific Coast Architect* Vol 4 No. 4, January 1913, 184 and Vol 3 No. 4, July 1912, 481. Also Ritz, 336-337.

Laurelhurst Historic District

Multnomah Co, Oregon

Name of Property

County and State

Akers and other architects, E. A. Roberts produced his own catalog of house plans for sale (Roberts Home Builder, 1909).

- *Kenneth Birkemeier* was an architect-builder whose career spanned the 1930's to 1950's. He designed two houses in Laurelhurst as well as many more in the Alameda area of NE Portland.
- *Charles Ertz or Ertz & Dole*: Ertz was a prolific architect who worked on commercial and residential projects in Portland for 40 years. His partnership with Dole lasted only about a year, in 1912.<sup>131</sup> Ertz designed the Eighth Church of Christ Scientist as well as at least a couple of homes at 4135 and 4200 NE Flanders Street in Laurelhurst.
- *Edward L. Merritt*, though not a Portland architect, developed a series of pattern books with partner Jud Yoho. Their designs were used in Laurelhurst in at least a handful of instances. Merritt practiced in Seattle and may have had a connection with Paul C. Murphy. Yoho & Merritt published various books of Craftsman bungalows, several (perhaps many more than that) of which are constructed in Laurelhurst.

Prominent Builders associated with Laurelhurst

- *Albin M. Pajunen*, builder of the Holahan residence at 128 NE Cesar Chavez Blvd, the Kelly house at 108 NE Laurelhurst Place, houses at 3632 NE Davis Street and 3905 E Burnside Street, and other fine houses in Laurelhurst. Pajunen also constructed McArthur Court on the University of Oregon campus. Pajunen immigrated from Finland in 1905.
- *Spencer McCain*, early builder of the now-demolished showplaces Homer Keeney residence and Charles K. Henry residence, as well as 444 NE Floral Place and others in greater Portland such as the R. W. Shepherd house.
- *Frank A. Read* constructed at least 13 homes in Laurelhurst, including his own 1924 residence at 3469 NE Oregon Street, where he lived until his death in 1950. He also constructed at least 18 homes during the late 1930s in the Alameda area of NE Portland, where he leaned stylistically toward Colonial Revival and Tudor styles.<sup>132</sup>
- *Walter N. Everett* was an architect and contractor working in Laurelhurst during the 1910s. He built his own house on Hazelfern Place which is the first house constructed in Laurelhurst, as well as multiple others that he sold, including at 109 SE 41<sup>st</sup> Avenue, and at 520, 530, 535, and 745 Laurelhurst Place.
- *Augustus P. Smith* constructed at least 18 homes in Laurelhurst, including six on NE Couch in the 1922-1923 time period (3234, 3244, 3256, 3306, 3727, and 4015). He himself lived in Laurelhurst with wife Letia at 454 NE Floral Place from at least 1920 until his death. Smith moved to Oregon from West Virginia and was born c. 1869.
- *Nels O. Eklund*, builder of residences in the late 1910s and early 1920s at 1215 E Ash Street, 3944 SE Ankeny Street, and 3967 and 4011 E Burnside Street, among others. Eklund, wife Signe, and family resided at Sandy Blvd. and 60<sup>th</sup> Avenue. Nels and Signe had immigrated from Sweden. By 1930 Nels Jr. (18 as of the 1930 census) was also working as a contractor.
- *Thomas B. Winship*, very prolific builder of homes at 3935, 4217, and 4229 NE Laurelhurst Place, 3935 SE Pine Street, 6 and 43 Meikle Place, and multiple others in Laurelhurst throughout the 1920s. Winship immigrated from England in 1915 and resided in Rose City Park. For some time he was in partnership as Turner & Winship.
- *Willis M. Chandler* constructed at least 10 homes in Laurelhurst, including two "matching" houses at 4330 and 4336 SE Pine Street in 1923. Chandler was age 38 at the time of the 1920 census.
- *George E. Weller* built 846 NE 43<sup>rd</sup> Avenue, 3224 E Burnside Street, 4227 NE Flanders, 4358 NE Glisan, 66 and 75 NE Meikle, 3423 NE Multnomah, and likely others in Laurelhurst. His houses trend towards Colonial Craftsmans. He also built the A.L. Carson House in the Irvington Historic District, designed by Lawrence and Holford. Weller emigrated to Oregon from Nebraska; he and his wife, Maude, lived on 50th Street with their sons in 1920.

<sup>131</sup> Ritz, 124-125.

<sup>132</sup> Doug Decker, "Alameda Old House History," blog accessed at <https://alamedahistory.org/the-builders/frank-read-1885-1950/>.



Laurelhurst Historic District

Name of Property

Multnomah Co, Oregon

County and State

- *John Cleland* was another architect/builder active in the neighborhood from as early as 1915 to as late as 1938. He was originally from Pennsylvania, and lived on Division Street with his wife Marion and two children in 1920. Cleland built at least 14 homes in Laurelhurst, sometimes with Judson A. Hubbell, with whom he owned the firm Cleland and Hubbell. Cleland designed and built the Dr. Norman D. Hampton house at 3406 E Burnside Street.
- *George W. Priest* constructed at least 11 houses in Laurelhurst, including almost an entire block frontage in the years 1911 to 1913 on NE Pacific Street, including addresses 3306, 3316, 3326, 3336, 3346, 3356, 3402, 3412, and 3422. Priest had worked in such a scale before in other east-side neighborhoods, including Rossmere, with 29 homes constructed there, and in Rose City Park.<sup>133</sup>
- *Robert S. McFarland* lived at 325 East 39<sup>th</sup> Street in 1923. McFarland built at least six residences in Laurelhurst, including those at 3338, 3346, and 3717 E Burnside. He also worked on buildings in other areas of Portland such as an apartment complex at 1806 NE 13<sup>th</sup> Avenue in the Irvington Historic District.
- *William W. Yager* moved to Oregon from Kansas, and lived in an apartment building on 5<sup>th</sup> Street in 1920. He is known to have constructed at least five modest Colonial Craftsmans in Laurelhurst and sometimes partnered with William Bixell.

<sup>133</sup> "Builder is Benefactor," [G. W. Priest Constructs and Sells Homes in Rossmere], *The Oregonian*, July 17, 1910, 12.

Laurelhurst Historic District  
Name of Property

Multnomah Co, Oregon  
County and State

---

## 9. Major Bibliographical References

---

**Bibliography** (Cite the books, articles, and other sources used in preparing this form.)

- Abbott, Carl. "Greater Portland: Experiments with Professional Planning, 1905-1925." *The Pacific Northwest Quarterly*, Vol. 76, No. 1. Seattle, Washington: University of Washington, January 1985.
- Ames, David and Linda Flint McClelland. *Historic Residential Suburbs, Guidelines for Evaluation and Documentation for the National Register of Historic Places [National Register Bulletin]*. United States Department of the Interior. Washington, DC: National Park Service, 2002.
- Bosco-Milligan Foundation, Cathy Galbraith, Project Coordinator. *Cornerstones of Community: Buildings of Portland's African American History*. Portland, OR: The Bosco-Milligan Foundation, 1998.
- Bosker, Gideon and Lena Lencek. *Frozen Music: A History of Portland Architecture*. Portland, Oregon: Western Imprints, 1985.
- City of Portland Bureau of Planning and Sustainability and Portland Parks and Recreation. *City of Portland Civic Planning, Development, & Public Works, 1851-1965: A Historic Context*. Portland, Oregon, 2009. Accessed online at <https://www.portlandoregon.gov/parks/article/299256>.
- City of Portland Bureau of Planning and Sustainability. *East Portland Historical Overview & Historic Preservation Study*. Portland, Oregon, 2009. Accessed online at <https://www.portlandoregon.gov/bps/article/214638>.
- City of Portland Bureau of Planning. *Historic Context: Hawthorne Boulevard from SE 20<sup>th</sup> to SE 55<sup>th</sup> Avenues*. Prepared for the Hawthorne Boulevard Transportation Improvement Project, Section 106 Documentation, February 2003.
- City of Portland Bureau of Planning with the Portland Historical Landmarks Commission. *Potential Historic Conservation Districts*. Portland, Oregon, October 1978.
- Curran, Christine A. *Laurelhurst Park*. National Register of Historic Places Registration Form, United States Department of the Interior, 1999.
- Eastham, Helen "Best Examples of Architecture in Portland, Oregon," *The House Beautiful* vol 46, Nov 1919, 308-310, 336.
- Engeman, Richard H. "...And so Made Town and Country One": *The Streetcar and the Building of Portland, Oregon, 1872-1920*. Thesis in partial fulfillment of the requirements for a B. A. from Reed College, May, 1969.
- Hawkins, William J. and William F. Willingham. *Classic Houses of Portland, Oregon 1850-1950*. Portland, Oregon: Timber Press, 1999.
- Hayward, Clarissa Rile. *How Americans Make Race: Stories, Institutions, Spaces*. St. Louis, Washington University: Cambridge University Press, 2013.
- Hedberg, David-Paul B. "Volunteer work for Laurelhurst Historic District," 2018. Unpublished papers in personal collection.
- Jackson, Kenneth T. *Crabgrass Frontier: The Suburbanization of the United States*. New York: Oxford University Press, 1985.

Laurelhurst Historic District

Name of Property

Multnomah Co, Oregon

County and State

Johnson, Louise N. "The Laurelhurst Group of Cottages: Community Platting." *Keith's Magazine*, Vol. 41, No. 1, January 1918: 5-8.

Labbe, John T. *Fares, Please! Those Portland Trolley Years*. Caldwell, Idaho: The Caxton Printers, 1980.

Laurelhurst Company and Paul C. Murphy, Sales Agent. *Laurelhurst and its Park*. Promotional brochure published September 1916. From the personal collection of (and reprinted by) Bob Elston.

Laurelhurst Company. *Laurelhurst, The Addition with Character: The Most Beautiful Residence Park in Portland*. Promotional brochure published circa 1910. From the personal collection of Bob Elston.

Laurelhurst Neighborhood Association Historic District Committee. *Land Use Application (LUR 91-00497 HL) for designation of Laurelhurst as a Local Historic District*. Unpublished, 1991.

Luken, Paul C. and Suzanne Vaughan. "'...be a genuine homemaker in your own home": Gender and Familial Relations in State Housing Practices, 1917-1922.' *Social Forces*, Vol. 83(4). University of North Carolina Press, June 2005.

Lutino, Cielo, Blaine Merker, Robin Green. *The City Beautiful Movement and Civic Planning in Portland, Oregon 1897-1921*. National Register of Historic Places Multiple Property Documentation Form, United States Department of the Interior, January 25, 2000.

MacColl, E. Kimbark. *The Growth of a City: Power and Politics in Portland, Oregon, 1915 to 1950*. Portland, Oregon: The Georgian Press, 1979.

MacColl, E. Kimbark. *The Shaping of a City: Business and Politics in Portland, Oregon 1885 to 1915*. Portland, Oregon: The Georgian Press Company, 1976.

Marshall, Rene "In Portland, Oregon," *The House Beautiful* vol 46, July 1919.

McClelland, Linda Flint, David Ames, and Sarah Dillard Pope. *Historic Residential Suburbs in the United States, 1830-1960*. National Register of Historic Places Multiple Property Documentation Form, United States Department of the Interior. Washington, DC: National Park Service, 2002.

Mead & Murphy. *Laurelhurst Homes: A Monthly Journal Devoted to the Upbuilding of Laurelhurst, Portland's Premier Residence Park, Vol. 1 No. 1*. Portland, Oregon: The Laurelhurst Co., June, 1912. From the personal collection of Bob Elston.

Neis, Hajo, Ph.D., with Jenny Cestnik, Michael Harmon, Trevor Jones, and Courtney Nunez. *The Irregular Grid in Portland, Oregon USA: an investigation of urban morphology and building typology*. Portland, Oregon: Portland Urban Architecture Research Laboratory/ University of Oregon, n.d. Accessed online at <http://puarl.uoregon.edu/index.php>

*The Oregonian* [Also the *Sunday Oregonian*, the *Morning Oregonian*], various dates

*The Oregon Journal* [Also the *Oregon Sunday Journal*], various dates

Portland Park Board, *Report of the Park Board, Portland, Oregon, 1903: with the report of Messrs. Olmsted Bros., Landscape Architects, Outlining a System of Parkways, Boulevards and Parks for the City of Portland*. Portland: The Board, 1903.

Portland Parks & Recreation, *Laurelhurst Street Tree Inventory and Street Plan*, 2014. Accessed online at [https://www.portlandoregon.gov/parks/article/433143#plans\\_and\\_reports](https://www.portlandoregon.gov/parks/article/433143#plans_and_reports)

Laurelhurst Historic District  
Name of Property

Multnomah Co, Oregon  
County and State

Ritz, Richard E. *Architects of Oregon: A Biographical Dictionary of Architects Deceased—19<sup>th</sup> and 20<sup>th</sup> Centuries*. Portland, Oregon: Lair Hill Publishing, 2002.

Selinger, Philip and the Tri-County Metropolitan Transportation District of Oregon. *Tri-Met, Making History: 45 Years of Trimet and Transit in the Portland Region*, 2015, accessed online on October 16, 2017 at <https://trimet.org/pdfs/history/making-history.pdf>

Stern, Robert A. M., David Fishman, and Jacob Tilove. *Paradise Planned: The Garden Suburb and The Modern City*. United States: The Monacelli Press, 2013.

Vaughn, Thomas and Virginia Guest Ferriday. *Space, Style and Structure: Building in Northwest America*. Portland, Oregon: The Oregon Historical Society, 1974.

Weiss, Marc A. *The Rise of the Community Builders*. New York, New York: Columbia University Press, 1987.

Zisman, Karen, Julie Koler, Jane Morrison, Barbara Grimala, and Alan Yost, *Portland Oregon's Eastside Historic and Architectural Resources, 1850-1938*. United States Department of the Interior, National Register of Historic Places Multiple Property Documentation Form 1989, as amended 2012, edited by Timothy Askin and Ernestina Fuenmayor.

**Previous documentation on file (NPS):**

- preliminary determination of individual listing (36 CFR 67 has been requested)
- previously listed in the National Register
- previously determined eligible by the National Register
- designated a National Historic Landmark
- recorded by Historic American Buildings Survey # \_\_\_\_\_
- recorded by Historic American Engineering Record # \_\_\_\_\_
- recorded by Historic American Landscape Survey # \_\_\_\_\_

**Primary location of additional data:**

- State Historic Preservation Office
  - Other State agency
  - Federal agency
  - Local government
  - University
  - Other
- Name of repository: \_\_\_\_\_

Historic Resources Survey Number (if assigned): N/A

Laurelhurst Historic District  
Name of Property

Multnomah Co, Oregon  
County and State

**10. Geographical Data**

**Acreage of Property** 392

(Do not include previously listed resource acreage; enter "Less than one" if the acreage is .99 or less)

**Latitude/Longitude Coordinates**

Datum if other than WGS84: N/A  
(enter coordinates to 6 decimal places)

1	<u>45.533648</u>	<u>-122.632040</u>	3	<u>45.519259</u>	<u>-122.617280</u>
	Latitude	Longitude		Latitude	Longitude
2	<u>45.533724</u>	<u>-122.617218</u>	4	<u>45.519302</u>	<u>-122.632004</u>
	Latitude	Longitude		Latitude	Longitude

**Verbal Boundary Description** (Describe the boundaries of the property.)

The intersection of NE 44<sup>th</sup> Avenue and NE Senate Street is the northeast corner of the district. Moving south along the middle of the street, the next point (coordinate #1 above) occurs at the southeast corner, at the intersection of SE 44<sup>th</sup> Avenue and SE Stark Street, then the boundary continues west to a point in the center of SE Stark where it aligns with the mid-block original plat line between SE 32<sup>nd</sup> and SE 33<sup>rd</sup> Avenues (coordinate #2 above). Moving north again, the boundary extends along the mid-block line until the center of SE Ankeny Street. It then makes a slight jog westward along the center of SE Ankeny Street, until the intersection of SE Ankeny and SE 32<sup>nd</sup> Avenue. Then the boundary line continues up SE 32<sup>nd</sup>, following the curve in the street, then NE 32<sup>nd</sup> Avenue to reach the intersection of NE 32<sup>nd</sup> and NE Multnomah Street to the northwestern corner of the district. From here, the boundary extends eastward on NE Multnomah for a short distance, then north to include the first residential property in the block, and continues along the mid-block dividing line between properties fronting Sandy Boulevard and properties fronting NE Multnomah. The entirety of what is currently a parking lot fronting NE 37<sup>th</sup> Avenue is included in the boundary. The line continues straight across NE Imperial Avenue at the mid-block line until the intersection of this mid-block line with the back edge of the properties fronting Senate Street between 37<sup>th</sup> Avenue and NE Cesar E. Chavez Boulevard. This point is the most northerly point in the district. From here, the boundary follows the centerline of NE Senate Street back to the intersection of NE 44<sup>th</sup> Avenue.

**Boundary Justification** (Explain why the boundaries were selected.)

The original 1909/10 plats of the Laurelhurst neighborhood, occurring successively in four quadrants, were generally bounded by NE/SE 32<sup>nd</sup> and 44<sup>th</sup> Avenues, and NE Halsey and SE Stark Streets. The plat boundaries are still strong demarcation lines on all sides for a neighborhood that has remained cohesive except at the north, where changes to use along Sandy Boulevard starting in the late 1930s and the 1958 construction of the Banfield Freeway result in a district boundary that follows the mid-block line south of Sandy Boulevard and then continues eastward on NE Senate Street. The district includes Laurelhurst Park, a 27-acre property listed on the National Register, and is inclusive of the historic resources associated with the development of Laurelhurst from 1910-1948, and the role that Laurelhurst played in the suburbanization of East Portland as a "streetcar suburb" and as a model of the City Beautiful Movement.

The district boundary has primarily been established by the 1909/1910 plat boundary, especially at south, east and west edges where the boundary follows Stark Street at the south, 44<sup>th</sup> Avenue on the east, and follows 32<sup>nd</sup> Avenue as well as an internal block division line from SE Stark to SE Ankeny on the west.

Laurelhurst Historic District  
Name of Property

Multnomah Co, Oregon  
County and State

The north boundary does not follow the original plat, which was laid out extending north to Halsey Street. The northeast corner of the district has been severely impacted by highway construction and cut off from the rest of the neighborhood, so the area north of highway I-84 was not surveyed and is not included in the historic district. The northwest corner of the district has been impacted by changes to Sandy Boulevard, including changes to property size due to widening of the street, changes to use from residential to commercial for properties fronting Sandy, and loss of integrity for remaining structures that were constructed during the period of significance. For this reason, the historic district boundary line follows the mid-block property line south of Sandy Boulevard to exclude properties along Sandy. Continuing east, the boundary then follows the south side of the freeway or the centerline of Senate Street to reach 44<sup>th</sup> Avenue.

Lastly, the two-block area extending to the west between NE Oregon and NE Hoyt Streets has not been included in the nomination. The reasons for this are primarily that the district boundary is more legible and contiguous without the inclusion of the two blocks, and with the Laurelhurst arches marking the edge of the district a block south on Glisan and 32<sup>nd</sup> Street, these two blocks feel “outside” or westward of that marker. There are some visible differences in the plat pattern there, primarily at the west ends of these blocks, which lack the radial corners of all of Laurelhurst’s blocks. Further, the blocks are not part of the City-recognized Laurelhurst neighborhood, and have not been since at least 1974. Development there skews a bit later than the rest of the neighborhood, with only two houses developed by 1920. While the houses are predominantly contributing in these two blocks, the south half of the block fronting NE Hoyt and the Holy Trinity Greek Orthodox Church has low integrity.

---

**11. Form Prepared By**

---

name/title Kristen Minor date August 16, 2018  
organization Peter Meijer Architect, PC telephone (503) 517-0283  
street & number 605 NE 21<sup>st</sup> Avenue, Suite 200 email kristenm@pmapdx.com  
city or town Portland state OR zip code 97232

---

**Additional Documentation**

---

Submit the following items with the completed form:

- **Regional Location Map**
- **Local Location Map**
- **Tax Lot Map**
- **Site Plan**
- **Floor Plans (As Applicable)**
- **Photo Location Map** (Include for historic districts and properties having large acreage or numerous resources. Key all photographs to this map and insert immediately after the photo log and before the list of figures).

Laurelhurst Historic District  
Name of Property

Multnomah Co, Oregon  
County and State

**Photographs:**

Submit clear and descriptive photographs. The size of each image must be 3000x2000 pixels, at 300 ppi (pixels per inch) or larger. Key all photographs to the sketch map. Each photograph must be numbered and that number must correspond to the photograph number on the photo log. For simplicity, the name of the photographer, photo date, etc. may be listed once on the photograph log and doesn't need to be labeled on every photograph.

**Photo Log**

**Name of Property:** Laurelhurst Historic District  
**City or Vicinity:** Portland  
**County:** Multnomah **State:** OR  
**Photographer:** Marion Rosas  
**Date Photographed:** November 2017 to April 2018

Description of Photograph(s) and number, include description of view indicating direction of camera:

- **All photos listed below are keyed to a map, page 44.**

- Photo 1 of 14:** OR\_MultnomahCounty\_LaurelhurstHistoricDistrict\_0001  
Looking west near house 206 north of the intersection of NE Davis and NE 41st
- Photo 2 of 14:** OR\_MultnomahCounty\_LaurelhurstHistoricDistrict\_0002  
Looking east near house 452 north of the intersection of SE Stark and SE Cesar E. Chavez
- Photo 3 of 14:** OR\_MultnomahCounty\_LaurelhurstHistoricDistrict\_0003  
Looking south near house 934 south of the intersection of NE Holladay and NE 33<sup>rd</sup>
- Photo 4 of 14:** OR\_MultnomahCounty\_LaurelhurstHistoricDistrict\_0004  
Looking east near house 3494 south of the intersection of NE Hassalo and NE Pacific
- Photo 5 of 14:** OR\_MultnomahCounty\_LaurelhurstHistoricDistrict\_0005  
Looking southwest near house 4236 south of the intersection of NE Davis and NE 43<sup>rd</sup>
- Photo 6 of 14:** OR\_MultnomahCounty\_LaurelhurstHistoricDistrict\_0006  
Looking southeast near house 341 south of the intersection of NE Flanders and NE Floral
- Photo 7 of 14:** OR\_MultnomahCounty\_LaurelhurstHistoricDistrict\_0007  
Looking southeast on the west side of NE 41st between NE Flanders and NE Davis
- Photo 8 of 14:** OR\_MultnomahCounty\_LaurelhurstHistoricDistrict\_0008  
Looking east on the west side of NE 32nd between NE Glisan and NE Everett
- Photo 9 of 14:** OR\_MultnomahCounty\_LaurelhurstHistoricDistrict\_0009  
Looking southeast on the west side of Coe Circle near house 3870 on NE Glisan
- Photo 10 of 14:** OR\_MultnomahCounty\_LaurelhurstHistoricDistrict\_0010  
Looking northwest on the south side of Coe Circle near house 426 on NE Cesar E. Chavez
- Photo 11 of 14:** OR\_MultnomahCounty\_LaurelhurstHistoricDistrict\_0011  
Looking southeast near house 4115 west of the intersection of NE Laurelhurst and NE 41<sup>st</sup>
- Photo 12 of 14:** OR\_MultnomahCounty\_LaurelhurstHistoricDistrict\_0012  
Looking west near house 931, W of the intersection of NE Hazelfern & NE Cesar E. Chavez

Laurelhurst Historic District  
Name of Property

Multnomah Co, Oregon  
County and State

**Photo 13 of 14:** OR\_MultnomahCounty\_LaurelhurstHistoricDistrict\_0013  
Looking west near house 969 W of the intersection of NE Hazelfern & NE Cesar E. Chavez

**Photo 14 of 14:** OR\_MultnomahCounty\_LaurelhurstHistoricDistrict\_0014  
Looking northeast near house 662 between the intersections of NE Royal & NE Imperial

**Paperwork Reduction Act Statement:** This information is being collected for applications to the National Register of Historic Places to nominate properties for listing or determine eligibility for listing, to list properties, and to amend existing listings. Response to this request is required to obtain a benefit in accordance with the National Historic Preservation Act, as amended (16 U.S.C.460 et seq.).

**Estimated Burden Statement:** Public reporting burden for this form is estimated to average 100 hours per response including time for reviewing instructions, gathering and maintaining data, and completing and reviewing the form. Direct comments regarding this burden estimate or any aspect of this form to the Office of Planning and Performance Management. U.S. Dept. of the Interior, 1849 C. Street, NW, Washington, DC.



Laurelhurst Historic District  
Name of Property

Multnomah Co, Oregon  
County and State

Photo Location Map

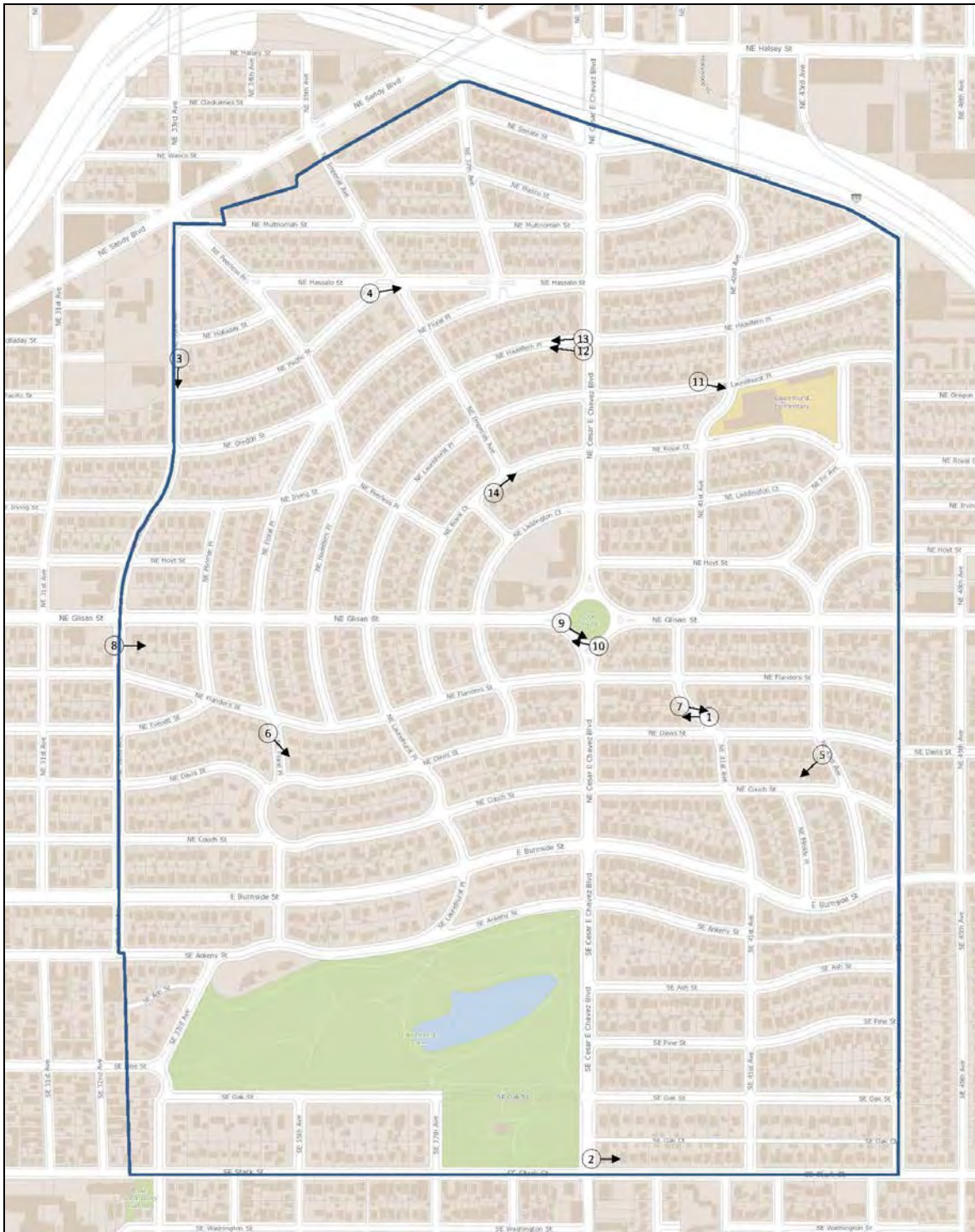

United States Department of the Interior  
National Park Service

## National Register of Historic Places Continuation Sheet

Laurelhurst Historic District

Name of Property  
Multnomah Co., OR

County and State  
Historic Residential Suburbs in the  
United States, 1830-1960

Name of multiple listing (if applicable)

Section number Additional Documentation Page 45

### List of Figures

(Resize, compact, and paste images of maps and historic documents in this section. Place captions, with figure numbers above each image. Orient maps so that north is at the top of the page, all document should be inserted with the top toward the top of the page.)

- Figure 1:** Regional Location Map: USGS Topographic Map (partial), Portland, 2017.
- Figure 2 a-h:** Local Location Map: Laurelhurst Historic District (series of 8 maps)
- Figure 3:** Laurelhurst Plat map #1, NW Quadrant. September 4, 1909.
- Figure 4:** Laurelhurst Plat map #2, NE Quadrant. March 7, 1910.
- Figure 5:** Laurelhurst Plat map #3, SW Quadrant. March 7, 1910.
- Figure 6:** Laurelhurst Plat map #4, SE Quadrant. April 19, 1910.
- Figure 7:** Map from 1916 brochure "Laurelhurst and Its Park"
- Figure 8:** Aerial photograph looking northeast over Laurelhurst, circa 1930.
- Figure 9:** Laurelhurst Streetcar lines, published in 1910 in promotional booklet by the Laurelhurst Co.
- Figure 10:** Portland Traction Company Streetcar map (partial), 1943
- Figure 11:** Drawing published in Laurelhurst Co's 1916 promotional booklet "Laurelhurst and its Park"
- Figure 12:** "Ladd Farm- Site of Laurelhurst" historic photo looking north within Hazel Fern Farm
- Figure 13:** W. N. Everett Residence 1910 historic photo
- Figure 14:** Initial Design of Laurelhurst Plat, published May 1909
- Figure 15:** *Oregonian* advertisement, June 1910
- Figure 16:** (Demolished) Residence of Dr. H. I. Keeney, 1911 historic photo
- Figure 17:** *Oregonian* advertisement, November 1914
- Figure 18:** Rendering and Plan of the Laurelhurst Group of Cottages
- Figure 19:** Pattern book match: Wilson #397 and 4206 NE Glisan
- Figure 20:** Pattern book match: Yoho #322 and 4130 E Burnside
- Figure 21:** Pattern book match: Yoho #634 and 4111 SE Ash and 1019 NE Floral
- Figure 22:** *Oregonian* article, May 20 1917
- Figure 23:** 1921 Image of NE Glisan at NE 32<sup>nd</sup> Avenue, looking east
- Figure 24:** 1940 Image of NE Sandy Boulevard (trolley bus visible in photo) at 33<sup>rd</sup> Avenue looking east

United States Department of the Interior  
National Park Service

## National Register of Historic Places Continuation Sheet

Laurelhurst Historic District
Name of Property
Multnomah Co., OR
County and State
Historic Residential Suburbs in the United States, 1830-1960
Name of multiple listing (if applicable)

Section number Additional Documentation

Page 46

**Figure 25:** *Oregonian* ad, October 1910

**Figure 26:** 1961 Aerial image at NE Peerless Place, NE 33<sup>rd</sup> Ave, and NE Holladay St.

**Figure 27:** Partial development setback map of Laurelhurst, 1937.

**Figure 28:** Laurelhurst RLS 2018 Architectural Survey Data printout (217 sheets)



United States Department of the Interior  
National Park Service

# National Register of Historic Places Continuation Sheet

Laurelhurst Historic District

Name of Property

Multnomah Co., Oregon

County and State

Historic Residential Suburbs in the  
United States, 1830-1960

Name of multiple listing (if applicable)

Section number Additional Documentation Page 47

**Figure 1:** Regional (USGS Topographic) Map, partial Portland & Mount Tabor Quads, 7.5-minute series, 2017.

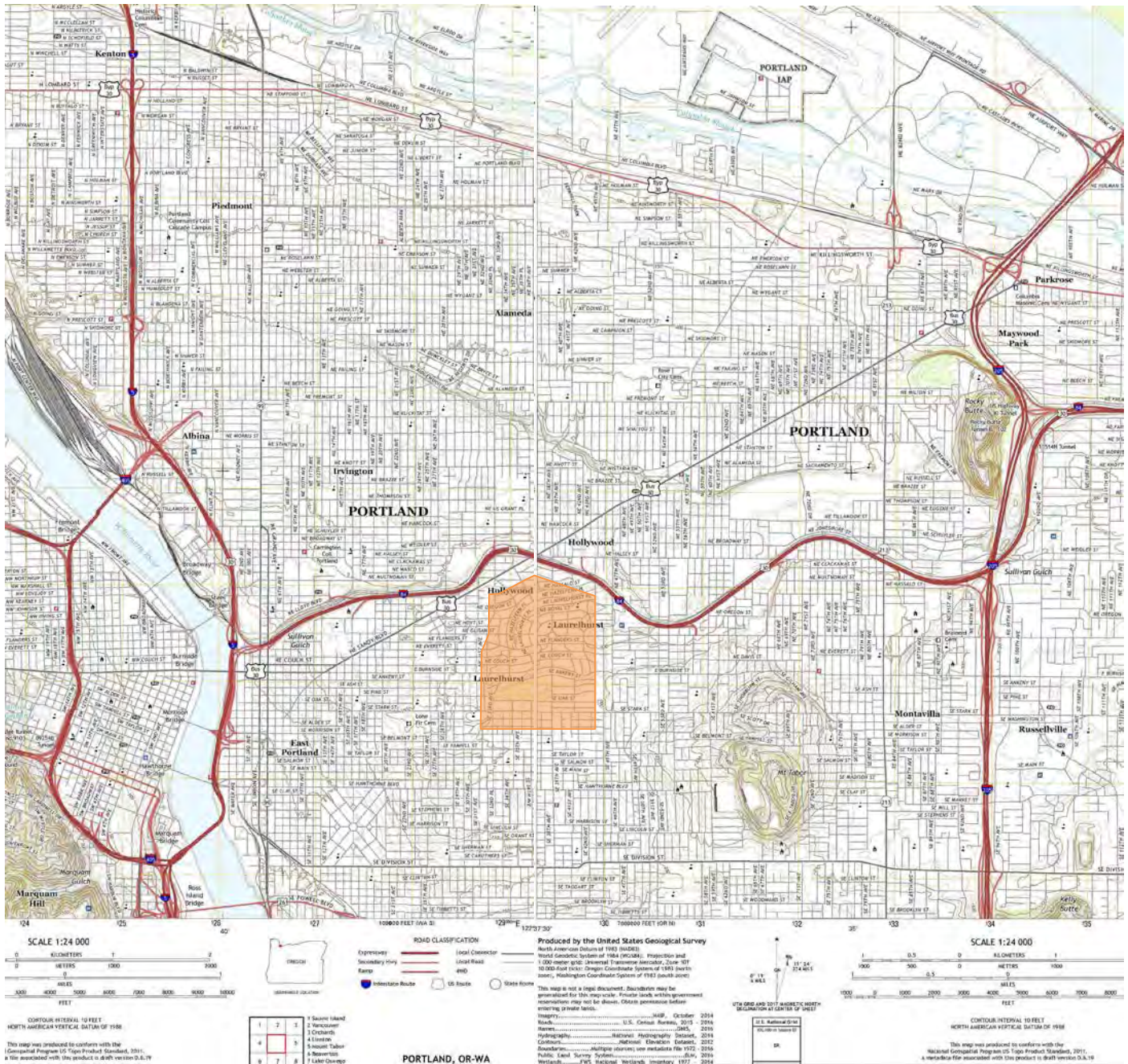



United States Department of the Interior  
National Park Service

# National Register of Historic Places Continuation Sheet

Laurelhurst Historic District
Name of Property
Multnomah Co., Oregon
County and State
Historic Residential Suburbs in the United States, 1830-1960
Name of multiple listing (if applicable)

Section number Additional Documentation Page 48

**Figure 2a:** Laurelhurst Historic District Map (series of 8 maps starting with overall).



United States Department of the Interior  
National Park Service

# National Register of Historic Places Continuation Sheet

Laurelhurst Historic District
Name of Property
Multnomah Co., Oregon
County and State
Historic Residential Suburbs in the United States, 1830-1960
Name of multiple listing (if applicable)

Section number Additional Documentation Page 49

Figure 2b: Laurelhurst Historic District Map, Section 1.

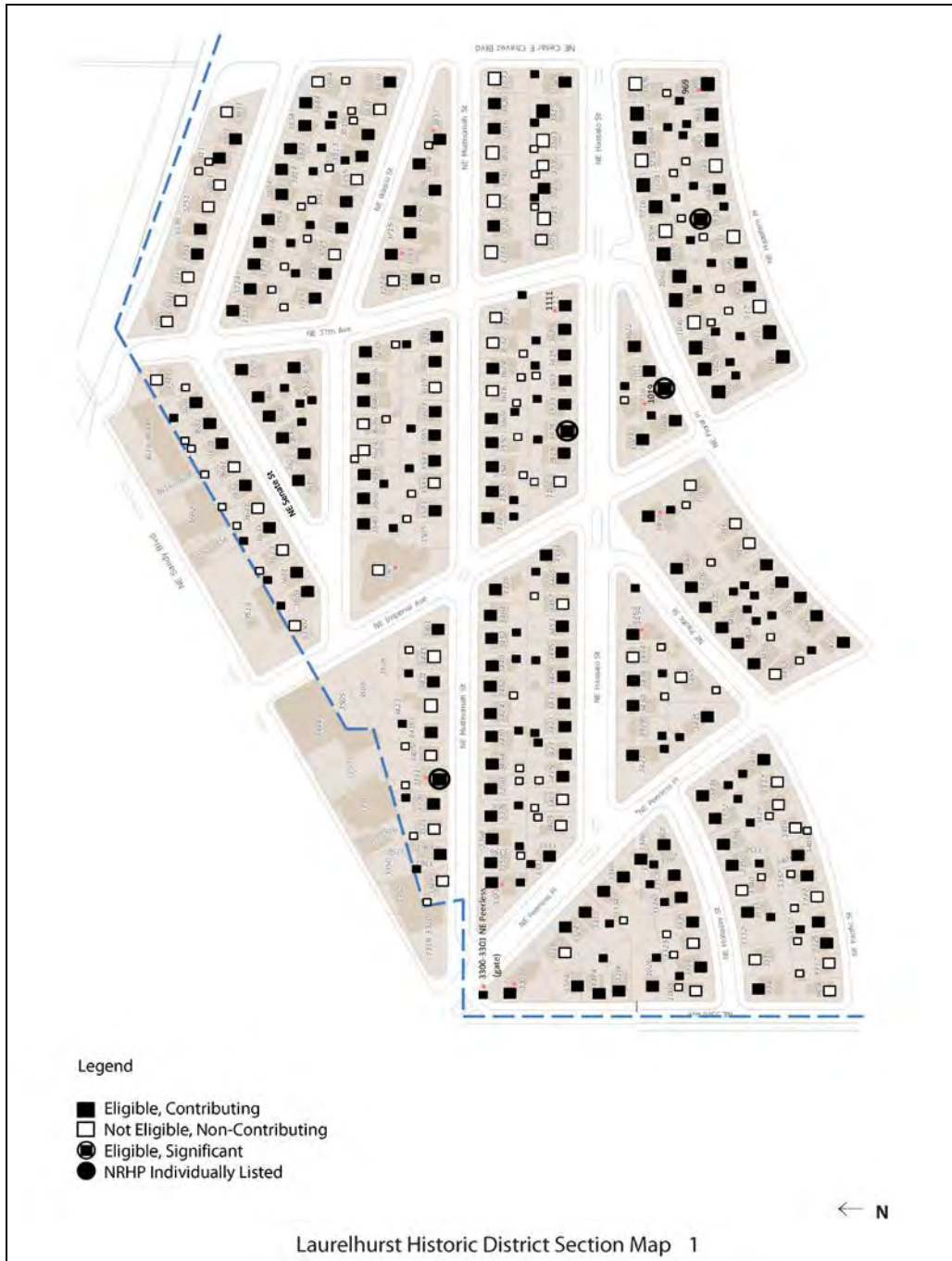



United States Department of the Interior  
National Park Service

# National Register of Historic Places Continuation Sheet

## Laurelhurst Historic District

Name of Property

Multnomah Co., Oregon

County and State

Historic Residential Suburbs in the  
United States, 1830-1960

Name of multiple listing (if applicable)

Section number Additional Documentation Page 50

Figure 2c: Laurelhurst Historic District Map, Section 2.

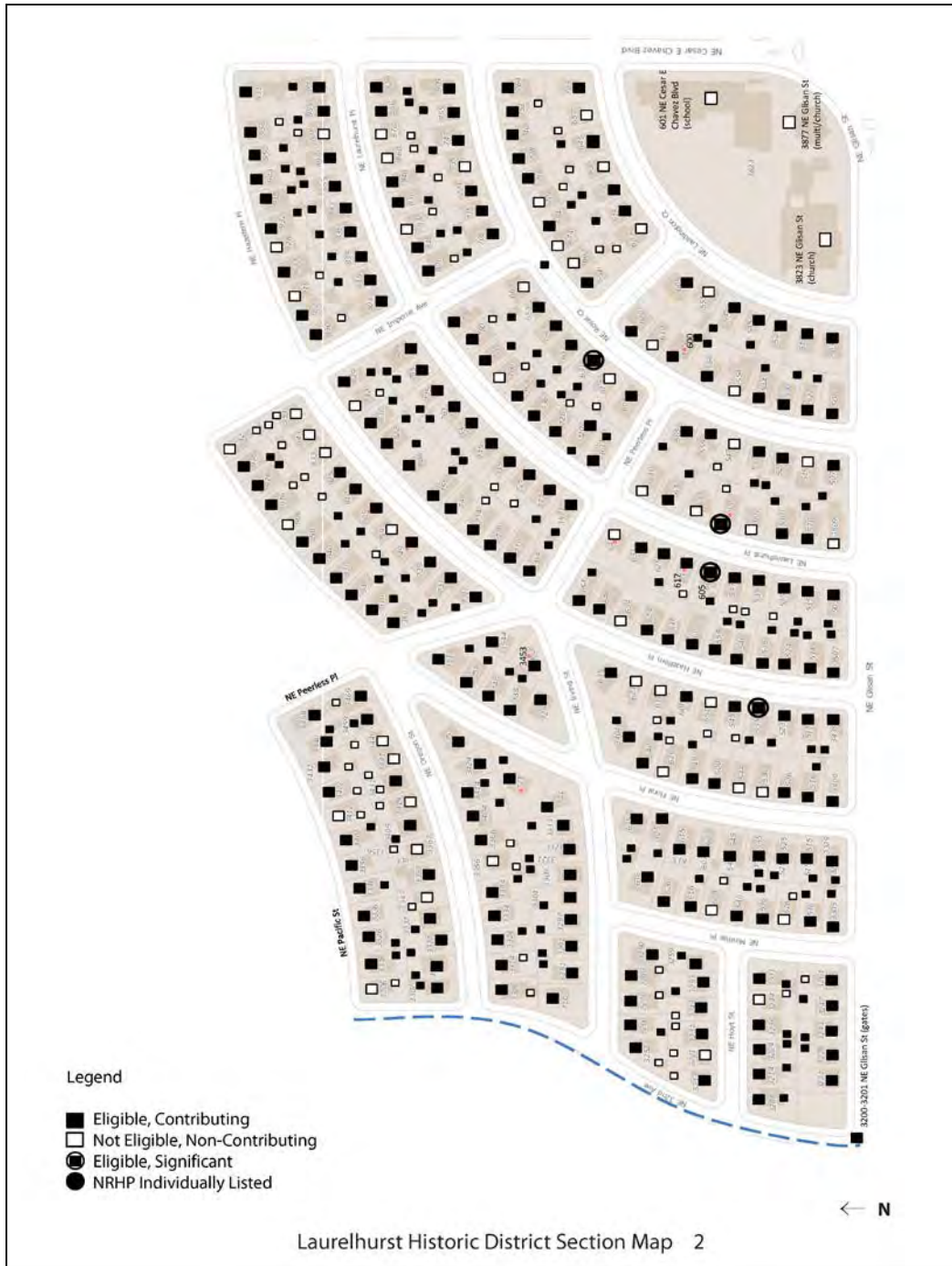



United States Department of the Interior  
National Park Service

### National Register of Historic Places Continuation Sheet

Laurelhurst Historic District
Name of Property
Multnomah Co., Oregon
County and State
Historic Residential Suburbs in the United States, 1830-1960
Name of multiple listing (if applicable)

Section number Additional Documentation Page 52

Figure 2e: Laurelhurst Historic District Map, Section 4.

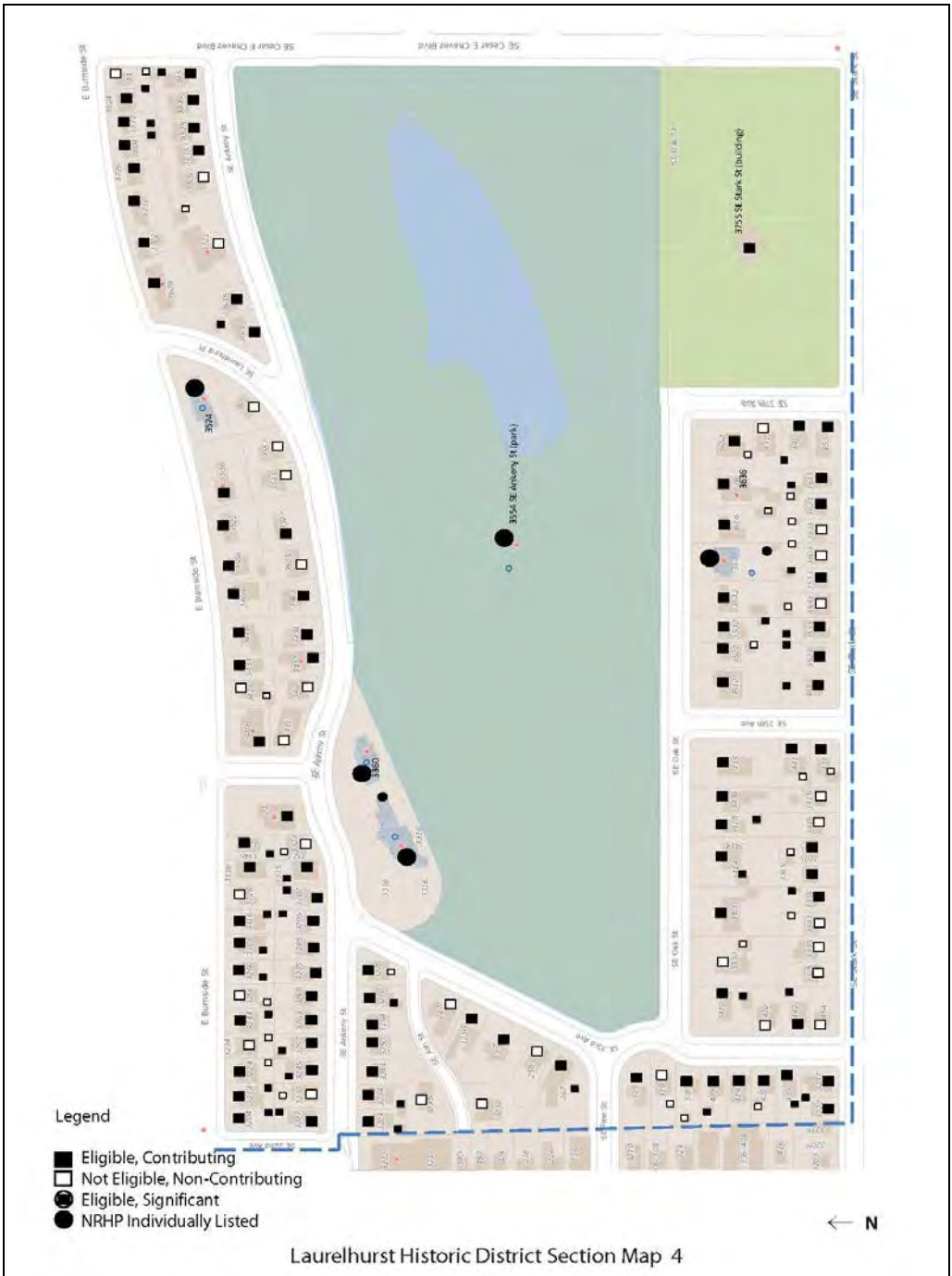



United States Department of the Interior  
National Park Service

# National Register of Historic Places Continuation Sheet

Laurelhurst Historic District

Name of Property

Multnomah Co., Oregon

County and State

Historic Residential Suburbs in the  
United States, 1830-1960

Name of multiple listing (if applicable)

Section number Additional Documentation Page 53

Figure 2f: Laurelhurst Historic District Map, Section 5.

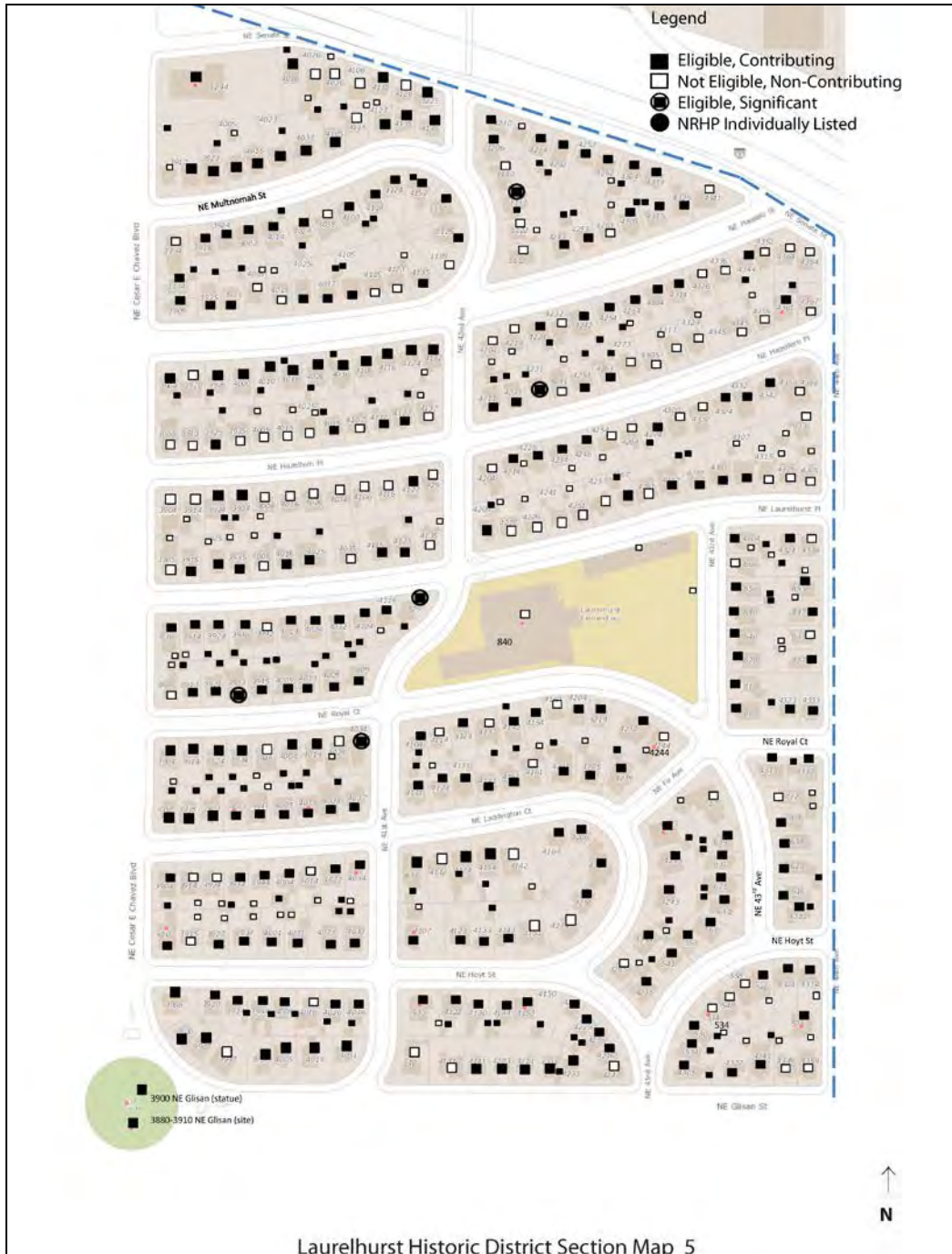

Laurelhurst Historic District Section Map 5

United States Department of the Interior  
National Park Service

### National Register of Historic Places Continuation Sheet

Laurelhurst Historic District	
Name of Property	Multnomah Co., Oregon
County and State	Historic Residential Suburbs in the United States, 1830-1960
Name of multiple listing (if applicable)	

Section number Additional Documentation Page 54

Figure 2g: Laurelhurst Historic District Map, Section 6.

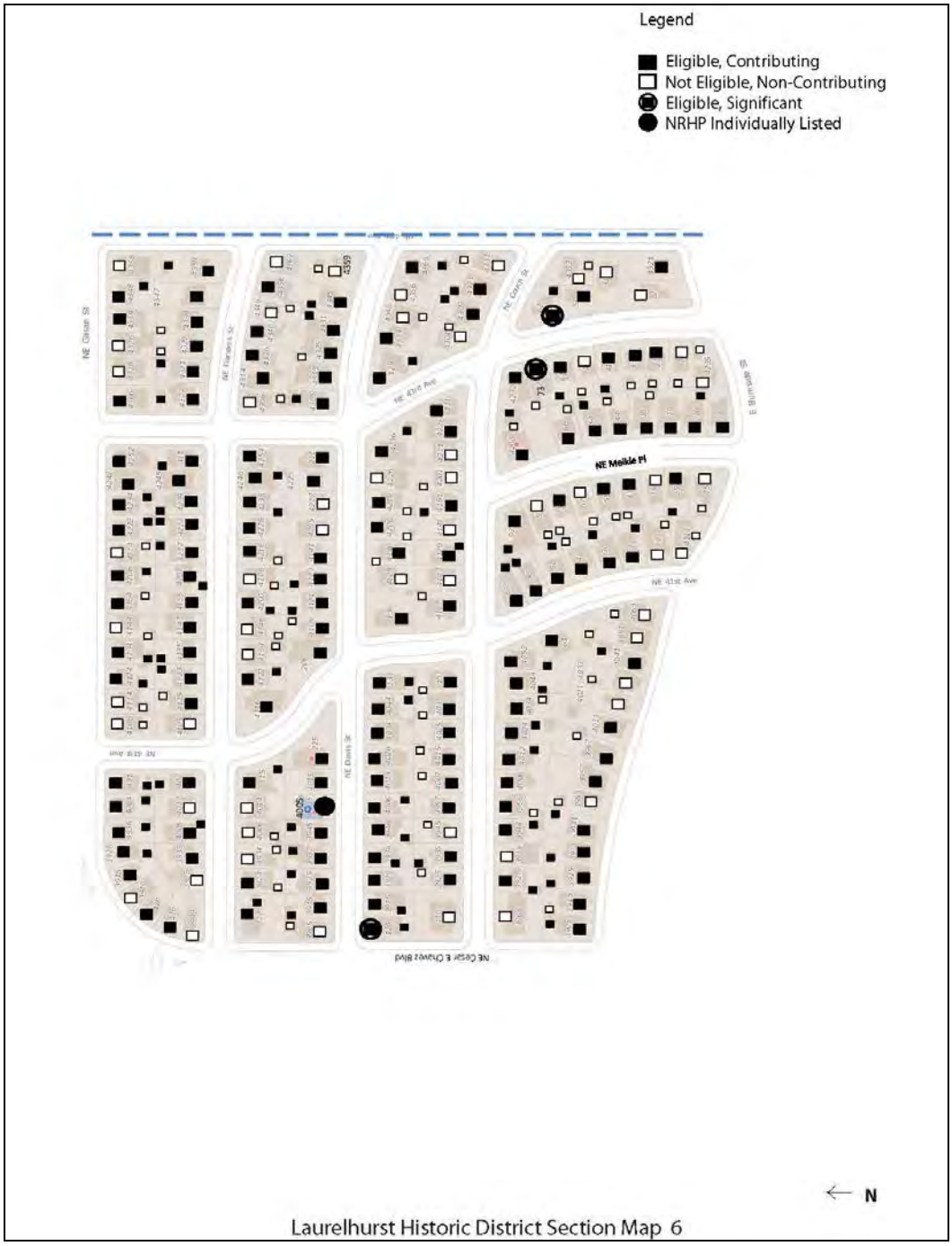

United States Department of the Interior  
National Park Service

### National Register of Historic Places Continuation Sheet

Laurelhurst Historic District

Name of Property

Multnomah Co., Oregon

County and State

Historic Residential Suburbs in the  
United States, 1830-1960

Name of multiple listing (if applicable)

Section number Additional Documentation Page 55

Figure 2h: Laurelhurst Historic District Map, Section 7.

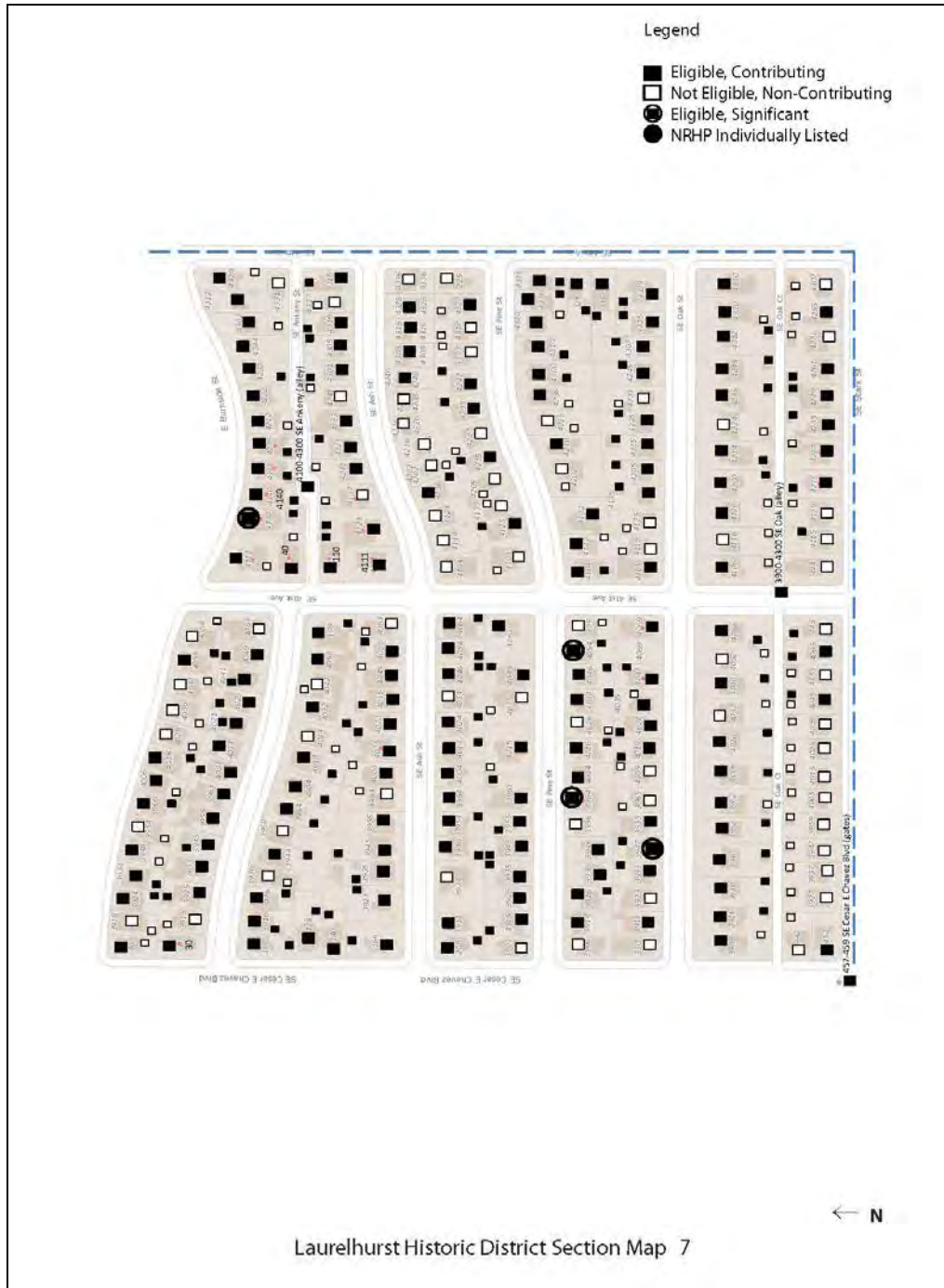

United States Department of the Interior  
National Park Service

# National Register of Historic Places Continuation Sheet

Laurelhurst Historic District

Name of Property

Multnomah Co., Oregon

County and State

Historic Residential Suburbs in the  
United States, 1830-1960

Name of multiple listing (if applicable)

Section number Additional Documentation Page 56

Figure 3: Laurelhurst Plat #1, NW Quadrant. September 4, 1909.

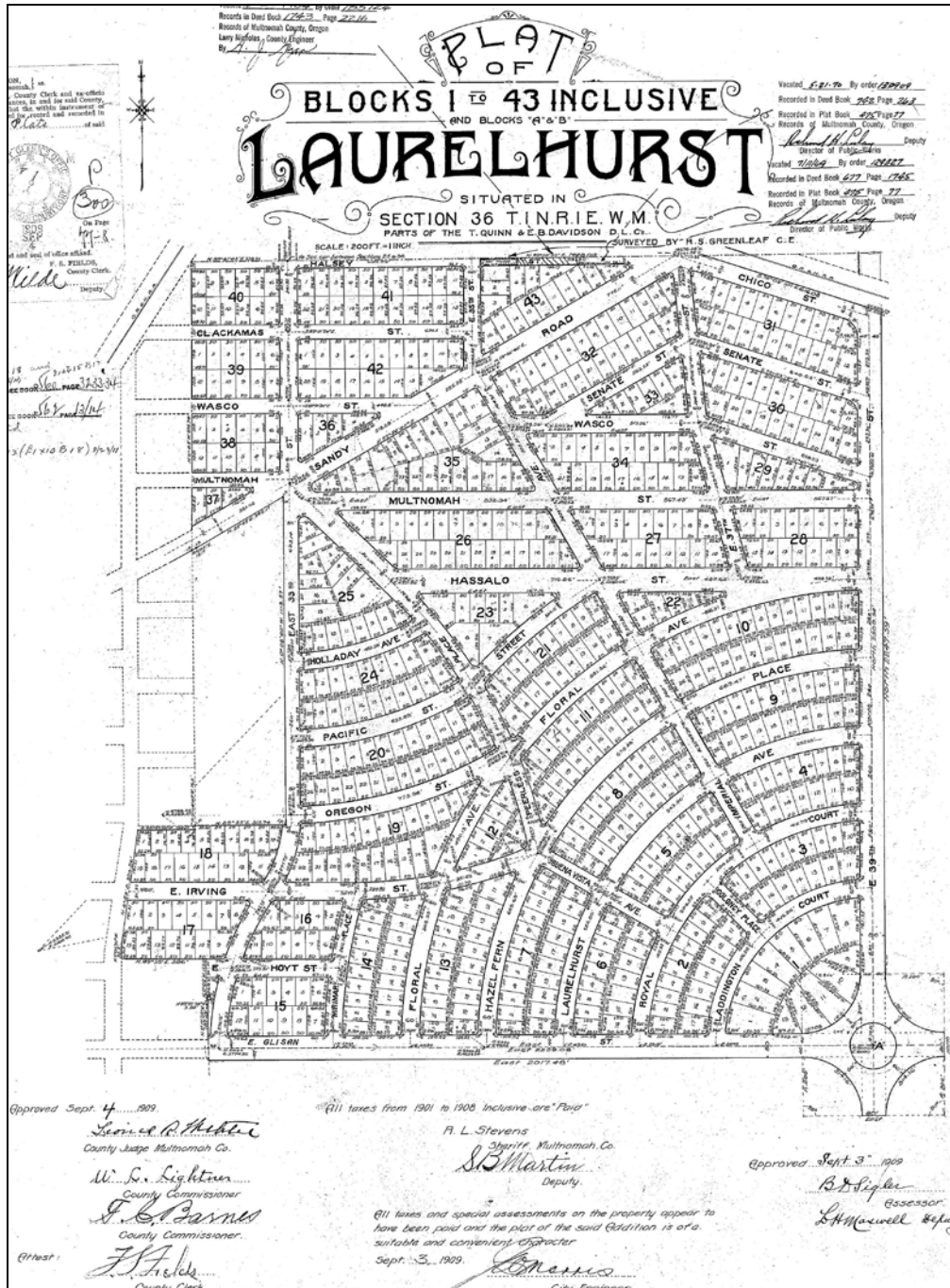



United States Department of the Interior  
National Park Service

# National Register of Historic Places Continuation Sheet

Laurelhurst Historic District

Name of Property

Multnomah Co., Oregon

County and State

Historic Residential Suburbs in the  
United States, 1830-1960

Name of multiple listing (if applicable)

Section number Additional Documentation Page 57

Figure 4: Laurelhurst Plat #2, NE Quadrant. March 7, 1910.

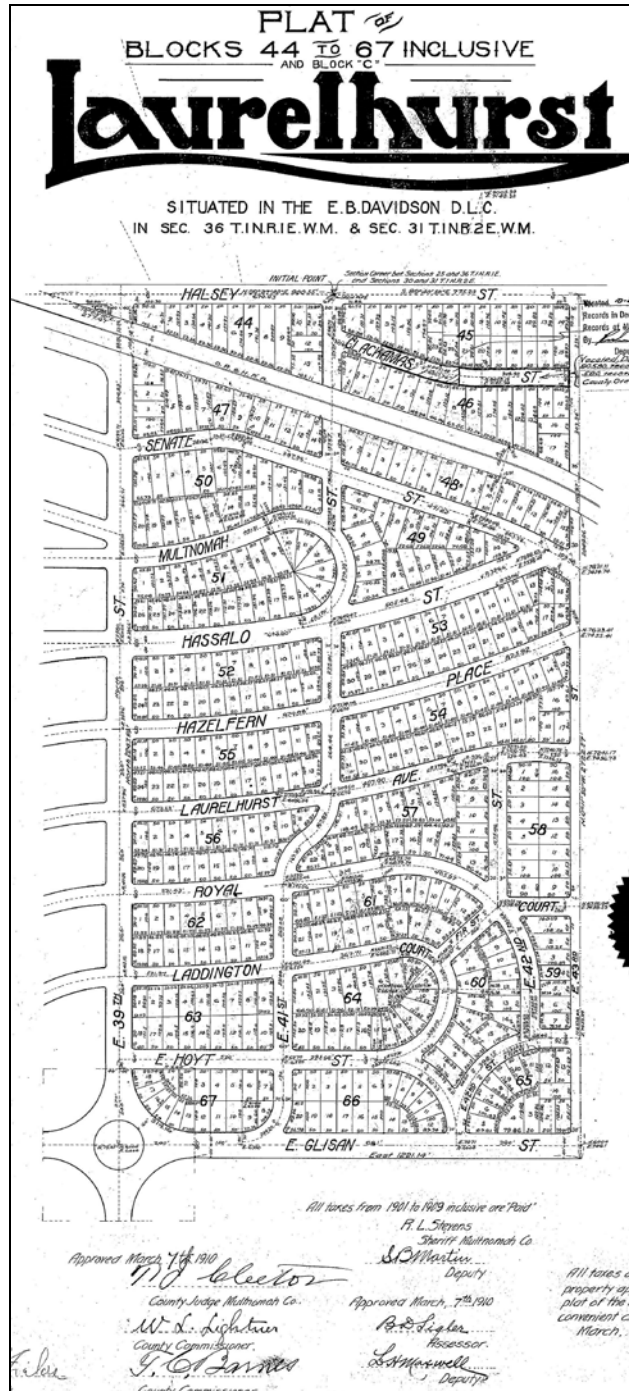

United States Department of the Interior  
National Park Service

### National Register of Historic Places Continuation Sheet

Laurelhurst Historic District

Name of Property

Multnomah Co., Oregon

County and State

Historic Residential Suburbs in the  
United States, 1830-1960

Name of multiple listing (if applicable)

Section number Additional Documentation Page 58

Figure 5: Laurelhurst Plat #3, SW Quadrant. March 7, 1910.

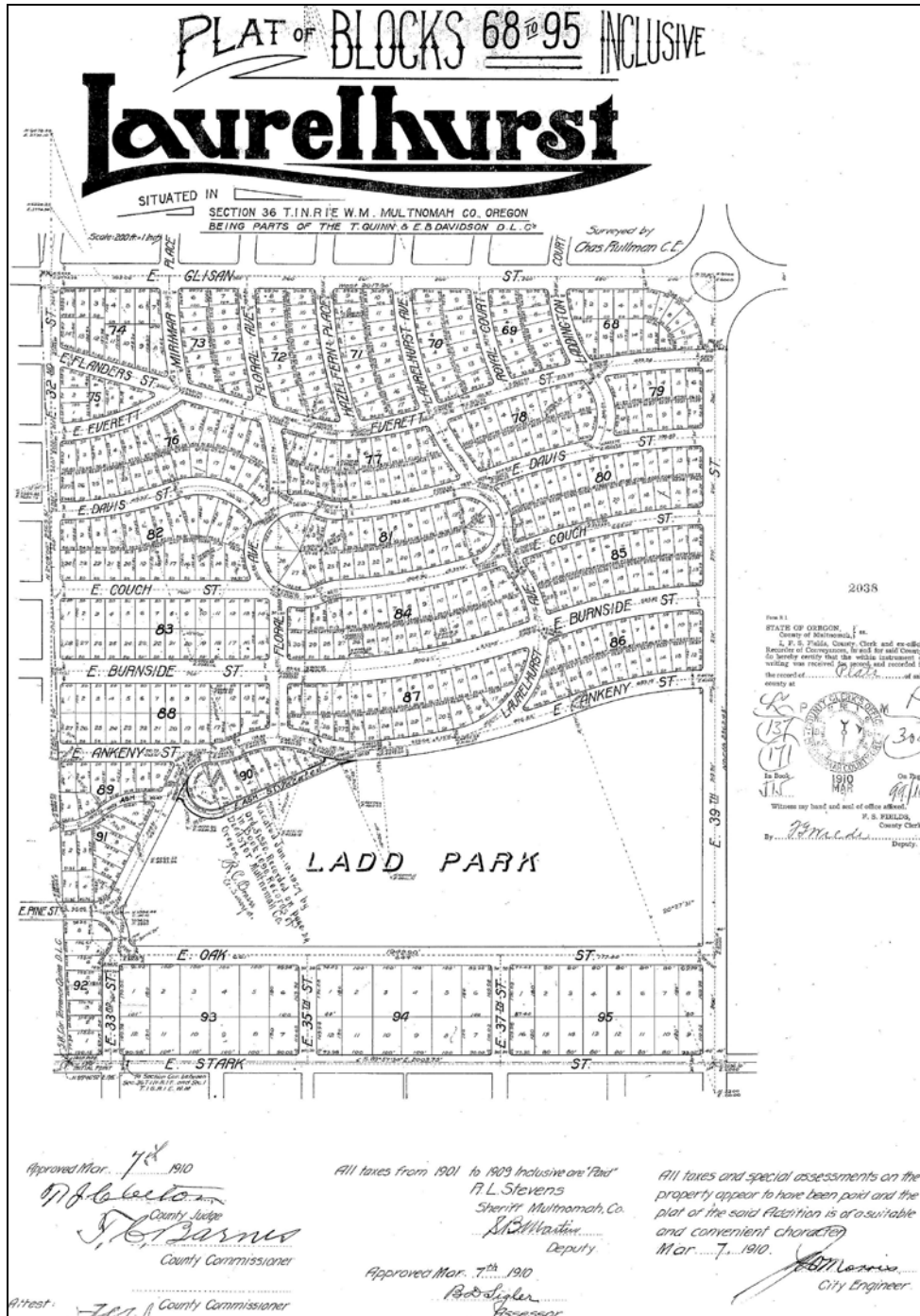

United States Department of the Interior  
National Park Service

# National Register of Historic Places Continuation Sheet

Laurelhurst Historic District

Name of Property

Multnomah Co., Oregon

County and State

Historic Residential Suburbs in the  
United States, 1830-1960

Name of multiple listing (if applicable)

Section number Additional Documentation Page 59

Figure 6: Laurelhurst Plat #4, SE Quadrant. April 19, 1910.

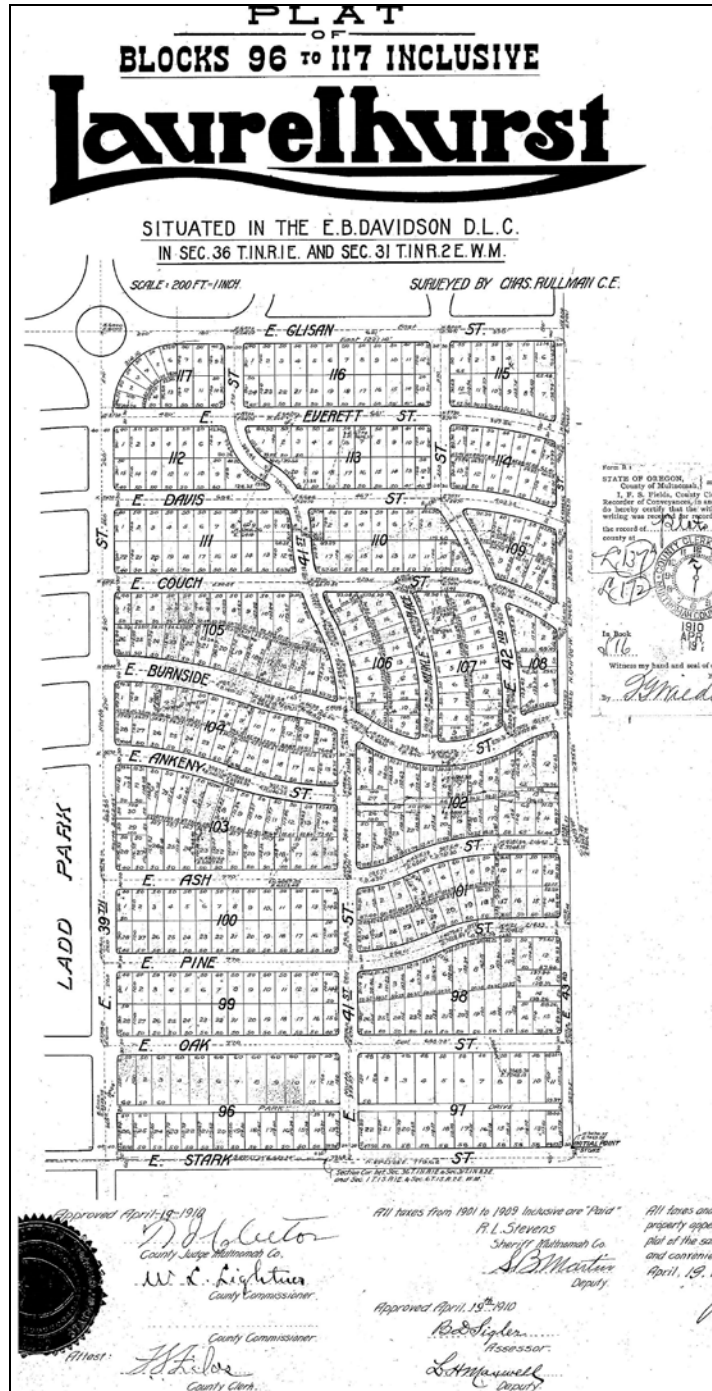

United States Department of the Interior  
National Park Service

### National Register of Historic Places Continuation Sheet

Laurelhurst Historic District

Name of Property

Multnomah Co., Oregon

County and State

Historic Residential Suburbs in the  
United States, 1830-1960

Name of multiple listing (if applicable)

Section number Additional Documentation Page 60

Figure 7: Map from 1916 brochure "Laurelhurst and Its Park."

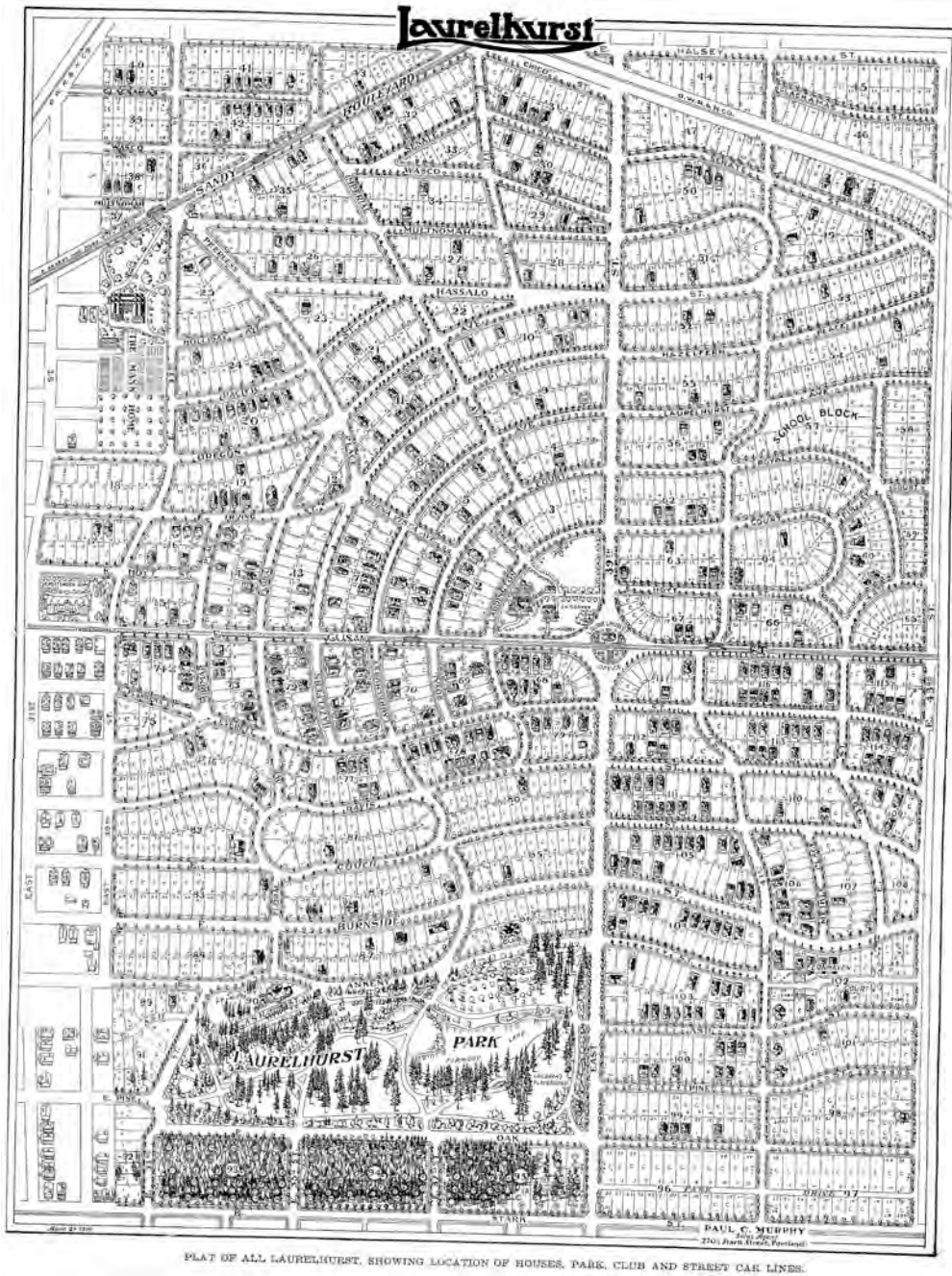



United States Department of the Interior  
National Park Service

### National Register of Historic Places Continuation Sheet

Laurelhurst Historic District

Name of Property

Multnomah Co., Oregon

County and State

Historic Residential Suburbs in the  
United States, 1830-1960

Name of multiple listing (if applicable)

Section number Additional Documentation Page 61

**Figure 8:** Aerial photograph looking northeast over Laurelhurst, circa 1930. Image courtesy of Oregon Historical Society.





United States Department of the Interior  
National Park Service

### National Register of Historic Places Continuation Sheet

Laurelhurst Historic District
Name of Property
Multnomah Co., Oregon
County and State
Historic Residential Suburbs in the United States, 1830-1960
Name of multiple listing (if applicable)

Section number Additional Documentation Page 62

Figure 9: Laurelhurst Streetcar lines, published in 1910 in promotional booklet by the Laurelhurst Co.

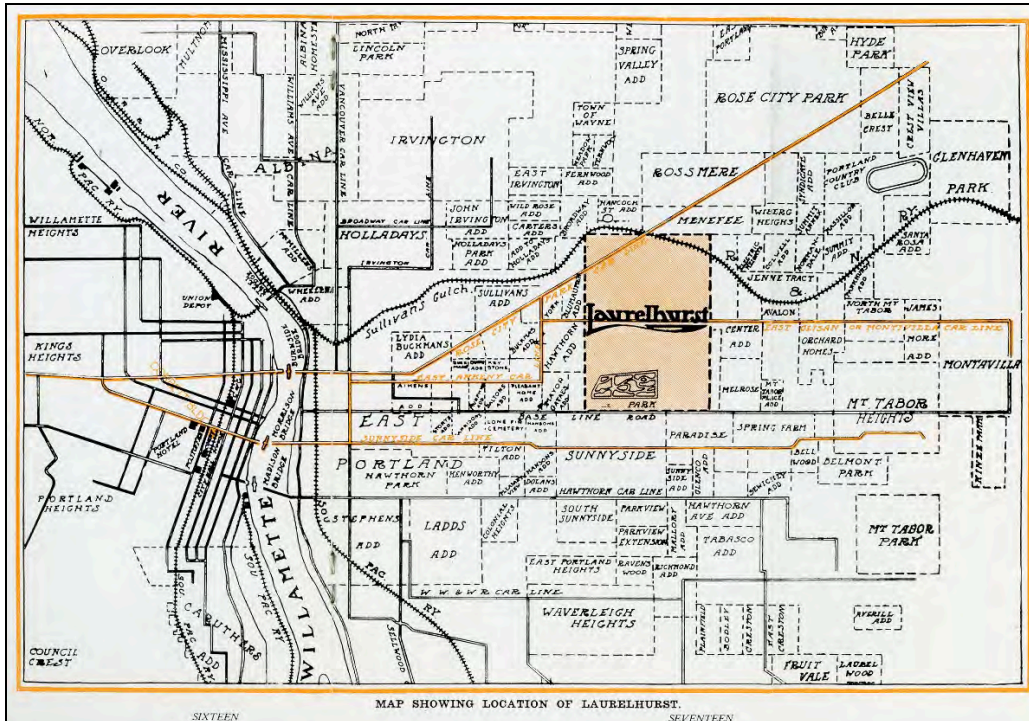
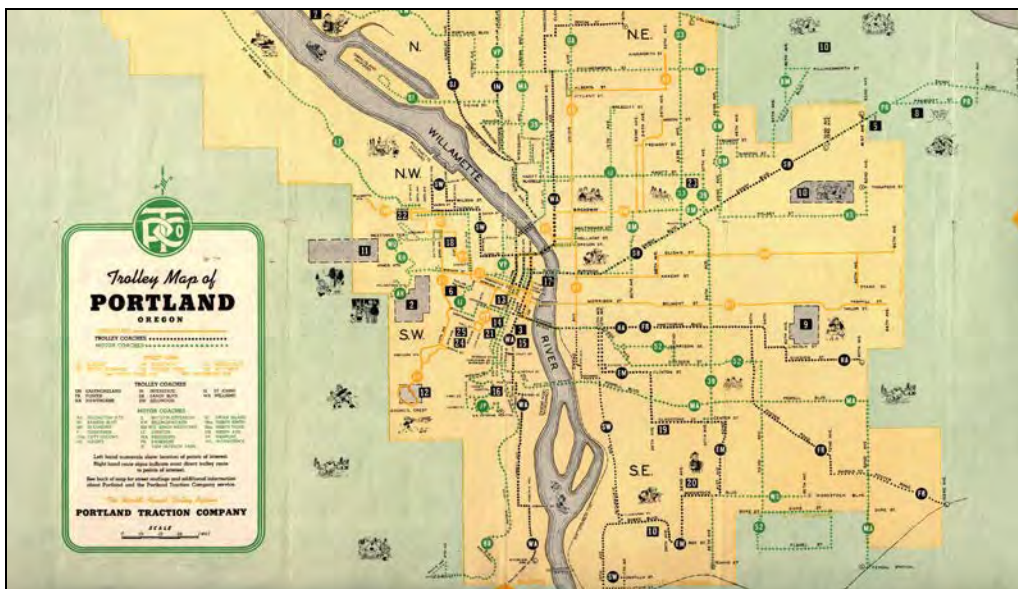

Figure 10: Portland Traction Company Streetcar map (partial), 1943.





United States Department of the Interior  
National Park Service

### National Register of Historic Places Continuation Sheet

Laurelhurst Historic District

Name of Property

Multnomah Co., Oregon

County and State

Historic Residential Suburbs in the  
United States, 1830-1960

Name of multiple listing (if applicable)

Section number Additional Documentation Page 63

Figure 11: Drawing published in Laurelhurst Co's 1916 promotional booklet "Laurelhurst and its Park."





United States Department of the Interior  
National Park Service

# National Register of Historic Places Continuation Sheet

Section number Additional Documentation Page 64

Laurelhurst Historic District
Name of Property
Multnomah Co., Oregon
County and State
Historic Residential Suburbs in the United States, 1830-1960
Name of multiple listing (if applicable)

**Figure 12:** "Ladd Farm- Site of Laurelhurst" looking north within Hazel Fern Farm. Ranch house on left, barn at right. Image courtesy of Oregon Historical Society (Neg. #13314). Date is c. 1895.



**Figure 13:** Photo published in 1910 promotional booklet by the Laurelhurst Co. showing the W. N. Everett residence nearing completion and the streetcar tracks on what would become Glisan Street.

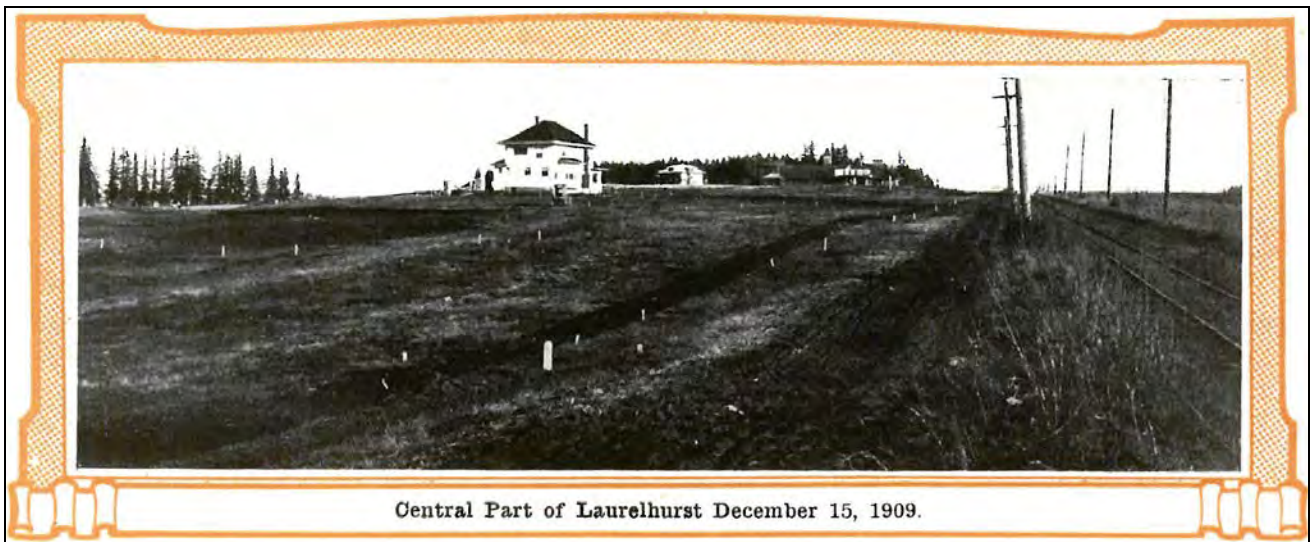

United States Department of the Interior  
National Park Service

# National Register of Historic Places Continuation Sheet

Laurelhurst Historic District

Name of Property  
Multnomah Co., Oregon

County and State  
Historic Residential Suburbs in the  
United States, 1830-1960

Name of multiple listing (if applicable)

Section number Additional Documentation Page 65

Figure 14: Initial design of Laurelhurst Plat, published in *Oregonian* (May 2, 1909 p8).

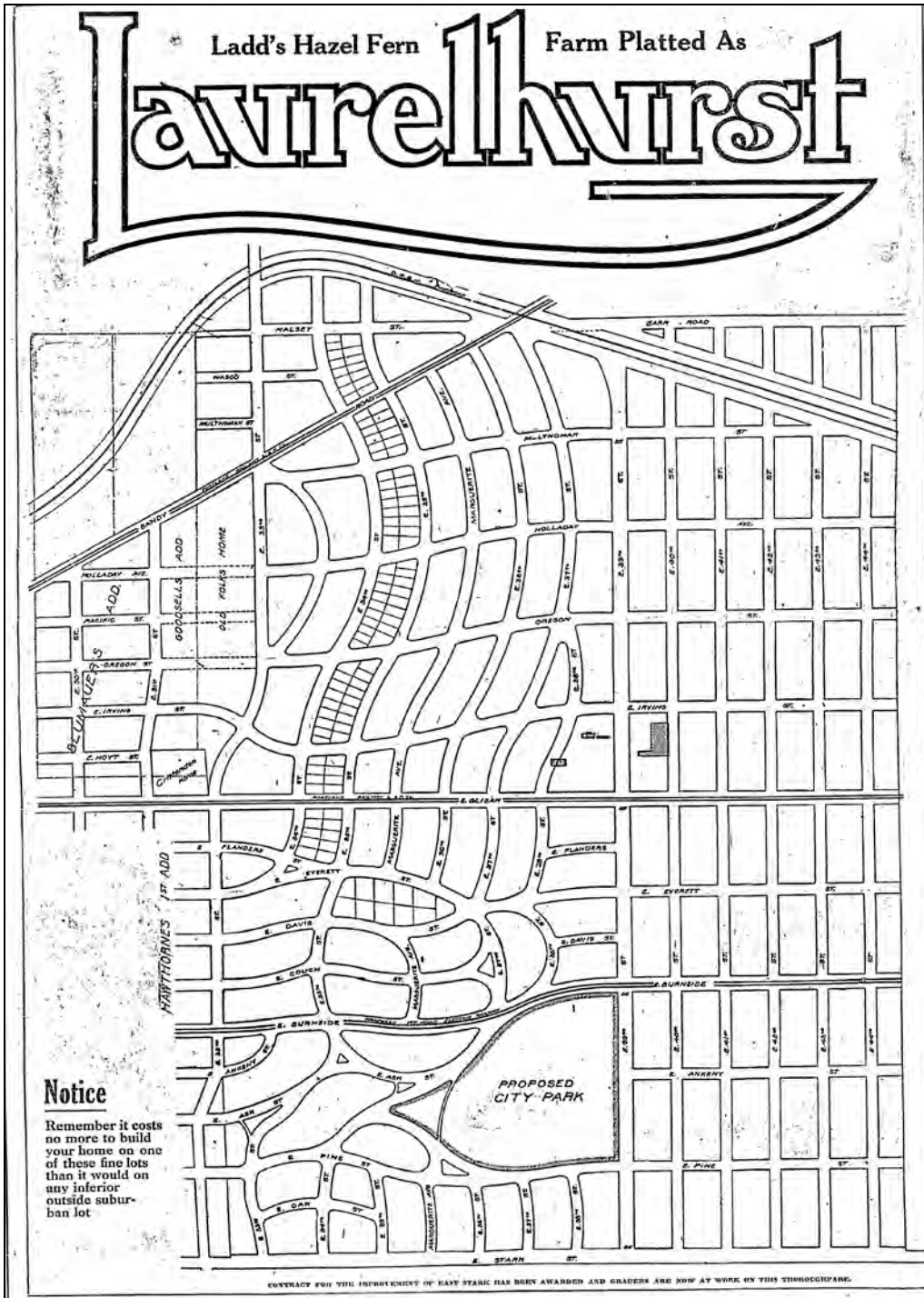



United States Department of the Interior  
National Park Service

National Register of Historic Places  
Continuation Sheet

Laurelhurst Historic District
Name of Property
Multnomah Co., Oregon
County and State
Historic Residential Suburbs in the United States, 1830-1960
Name of multiple listing (if applicable)

Section number Additional Documentation Page 66

Figure 15: Ad published in the *Oregonian* (June 16, 1910) illustrating the entry “gates” on NE Glisan Street.

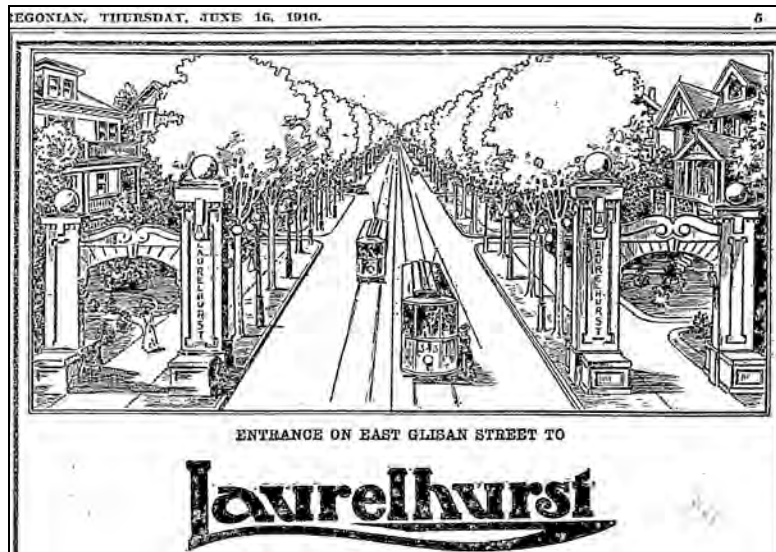

Figure 16: Now-demolished residence of Dr. H. I. Keeney, Block 1, Laurelhurst. Photo from Philip S. Bates, *Residential Portland, 1911: Portland, Oregon, "The Rose City."* (Portland, OR, The Newspaper Syndicate, 1911).



United States Department of the Interior  
National Park Service

# National Register of Historic Places Continuation Sheet

Section number Additional Documentation Page 67

Laurelhurst Historic District
Name of Property
Multnomah Co., Oregon
County and State
Historic Residential Suburbs in the United States, 1830-1960
Name of multiple listing (if applicable)

Figure 17: Full-page ad for Laurelhurst Naming Competition, *Oregonian* (November 19, 1914).

THE MORNING OREGONIAN, THURSDAY, NOVEMBER 19, 1914.



*"Ford It?"*  
—Course You Can!

## Offer Extraordinary

### Six New Ford Roadsters Absolutely Free f. o. b. Detroit With the First Six Homes Bought

of us in a block especially designed for bungalows in Laurelhurst, which is wonderfully located, both as to contour of ground and in respect to its proximity to beautiful Laurelhurst Park, which we are sub-dividing into charming locations for real, typical California Bungalows only. During the past three months we have spent a great deal of time and money in securing designs and plans of some of the most artistic and attractive bungalows in Pasadena and Southern California, and have secured the services of one of the best landscape gardeners in the city to sub-divide this block, laying out beautiful lawns, shrubbery, dainty little garages, and a 20-foot drive with little parks and circles running through the center of the entire block, making the rear of the lots as sightly as the front.

SEE LANDSCAPE GARDENER'S DESIGN BELOW

**WANT TO MAKE  
\$10.00?**

We believe that this block of beautiful little homes deserves a name of its own, and we will give \$10 to the party suggesting the name we think most appropriate for this purpose. Better take a look at the ground first. Names to be submitted by letter. Winner will be announced in Sunday's Oregonian of November 29.

#### How Can We Give Away Six Automobiles?

We are making this exceptional offer to the first six persons purchasing homes in this block in order to absolutely insure the immediate success of the proposition. We have spent over \$100,000.00 in advertising Laurelhurst, and we believe that \$2500.00 spent in this manner will bring us quicker results than if we spent a much larger amount in advertising in the newspapers.

#### Now's the Time to Build

There never was a time in the history of Portland when you could build a home as cheaply as you can right now, and as this particular block has twenty-eight building sites we are able to make a great saving in buying materials and are able to offer you these lovely little well-built houses at astonishingly low figures and on very easy terms.

#### Our Guarantee

The construction of these dwellings will be guaranteed by us to be strictly in accordance with plans and specifications and the premises to be free from mechanics' liens, relieving the purchaser of a very grave responsibility.

## Laurelhurst

is the very choicest and most highly developed close-in residence tract in the city, surrounding beautiful Laurelhurst Park, with its 31 acres of verdant lawns and immense fir trees. Laurelhurst is located in the very heart of the East Side residence district, served by three carlines.

What more could one desire than to own one of these beautiful California bungalows and a Ford automobile? It will give you all the enjoyment and pleasure that one could possibly experience living in the finest mansion in Portland and owning an expensive machine. It will not only enable you to enjoy the pleasures of Laurelhurst, but also to tour over the magnificent roads around Portland at a very slight expense.

### Don't Wait

as our offer is necessarily limited and you won't have another chance like this in a hundred years. This is the hour you should rush to the front and buy that little home of your dreams at a saving of hundreds of dollars with a Ford automobile thrown in absolutely free. Come in at 270½ Stark street, Main 1503, A 1515, and see the plans of the dwellings we purpose building. The property will be shown you at your convenience in our automobiles, with no obligation on your part to purchase. We have a tract office at E. 36th and Glisan streets, Tabor 3433, B 1621. Open daily, Sundays included.



A BUNGALOW PARK  
ON BLOCK NO. 102  
LAURELHURST

**You Love Your Family, Don't You?—Here's a Chance to Make Them Happy**

PAUL C. MURPHY, Vice-President and Sales Agent, 270½ Stark St.



United States Department of the Interior  
National Park Service

# National Register of Historic Places Continuation Sheet

Section number Additional Documentation Page 68

Laurelhurst Historic District
Name of Property
Multnomah Co., Oregon
County and State
Historic Residential Suburbs in the United States, 1830-1960
Name of multiple listing (if applicable)

**Figure 18:** Rendering and plan of the Laurelhurst Group of Cottages as published in *Keith's Magazine*, 1919.

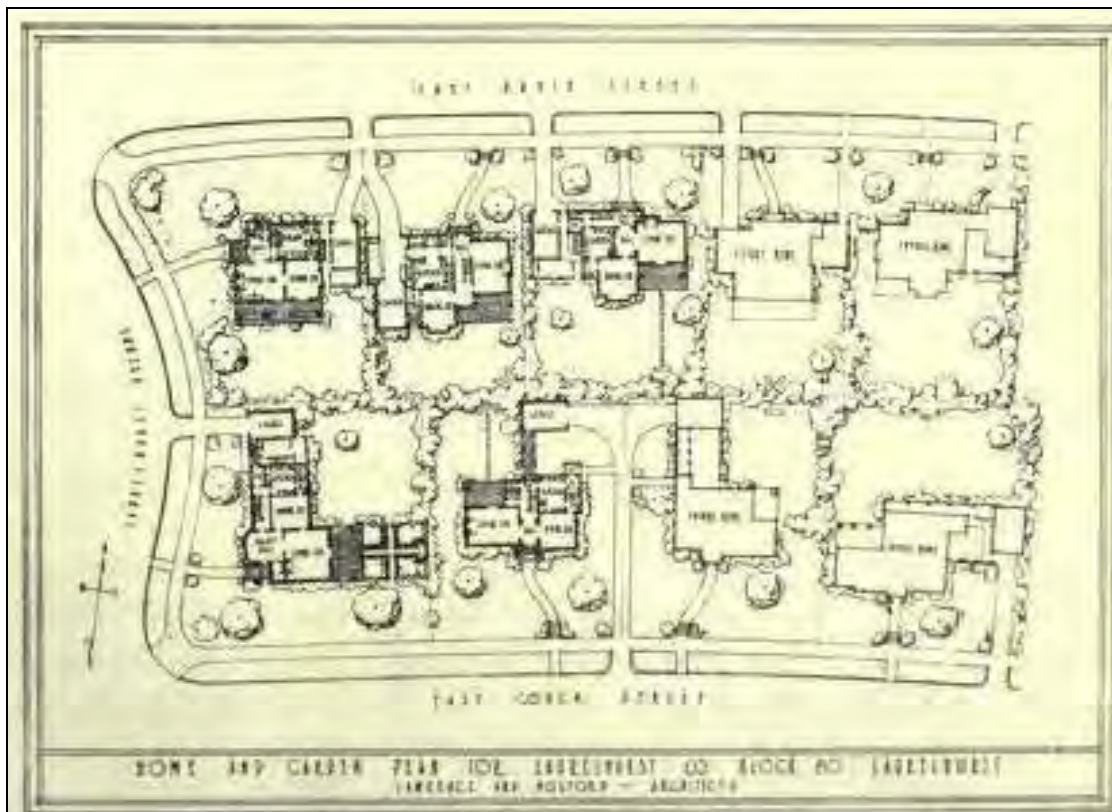

United States Department of the Interior  
National Park Service

# National Register of Historic Places Continuation Sheet

Section number Additional Documentation

Page 69

Laurelhurst Historic District
Name of Property
Multnomah Co., Oregon
County and State
Historic Residential Suburbs in the United States, 1830-1960
Name of multiple listing (if applicable)

**Figure 19:** Pattern #397 from Henry Wilson’s 1910 Bungalows book (accessed online at <http://www.antiquehome.org/House-Plans/1910-wilson-bungalow.htm>) with current photo of 4206 NE Glisan.



**Figure 20:** Pattern # 322 from Jud Yoho’s 1920 Bungalows book (accessed online at <http://www.antiquehome.org/House-Plans/1920-Jud-Yoho.htm>) with current photo of 4130 E Burnside.





United States Department of the Interior  
National Park Service

# National Register of Historic Places Continuation Sheet

Section number Additional Documentation Page 70

Laurelhurst Historic District
Name of Property
Multnomah Co., Oregon
County and State
Historic Residential Suburbs in the United States, 1830-1960
Name of multiple listing (if applicable)

**Figure 21:** Pattern # 634 from Jud Yoho's 1920 Bungalows book (accessed online at <http://www.antiquehome.org/House-Plans/1920-Jud-Yoho.htm>) with current photos of 4111 SE Ash (below left) and 1019 NE Floral (below right).





United States Department of the Interior  
National Park Service

National Register of Historic Places  
Continuation Sheet

Section number Additional Documentation Page 71

Laurelhurst Historic District Name of Property Multnomah Co., Oregon County and State Historic Residential Suburbs in the United States, 1830-1960 Name of multiple listing (if applicable)
---

Figure 22: "Home Market Active," *Oregonian* article, May 20 1917 p62.

## HOMEMARKETACTIVE

Best Districts Profit by "Buy-a-Home" Programme.

FINE HOUSES GOING UP

Laurelhurst Developing in Spite of War and Generally Optimistic View Is Held—Cash Is Paid in Many Deals.

"The 'Buy-a-Home' campaign has improved the real estate market in this city," declared Paul C. Murphy, chairman of Portland's "Buy-a-Home-First" committee, yesterday.

"It has given the people the thought of owning their own homes. No doubt a number of sales have already been made as a direct result of this campaign. The merits of the campaign cannot be overestimated. Most persons have a natural desire to own their own homes, and what they need now is a little encouragement and education to induce them to establish themselves in permanent homes.

"The campaign next year will be much larger in its scope and the results will be unquestionably greater. In this great country where land is plentiful and cheap, at least 75 per cent of the people should own their own homes. I believe that they would if they fully appreciated the great advantages which would accrue to them and their families in having a permanent home of their own, and we hope that this campaign will accomplish that purpose.

"The activity that is now going on in Laurelhurst in the way of home construction is greater than it has been for some time. We anticipate doing a

very large business this year. It has been noticeable for some time past that more people are buying homes and paying all cash for them than at any other period in the past five years.

**Fine Homes Under Way.**

"As announced a few weeks ago, we have under construction in Laurelhurst five beautiful homes in one block, being the first units of a nine-house plan, under which the grounds and gardens will be worked out in one harmonious scheme. These will be unusually fine homes and will sell at prices ranging from \$11,000 to \$13,000, including extra large sites.

"Before starting this venture we studied and considered most thoroughly the future of Portland, as well as the possible increase in the growth of the city. The outlook fully justified our starting the work.

"When the war began, about three years ago, our first inclination was to stop building. We felt somewhat discouraged over the outlook, but after investigating every phase and collecting all the data we could from the Atlantic Coast, we came to the definite conclusion that none of the reports justified stopping our development.

"We went right on with our development the same as before, and we have had no difficulty in selling the houses built. If we had stopped operations we would have lost 2½ years of good substantial business.

"The outlook is now much brighter for the development of Oregon during the next few years than it was at the time the world war began, and the present building activity in Laurelhurst evidences the fact that Laurelhurst homes are selling freely and that many have confidence in the future.

**Expensive Homes Being Built.**

"In one particular section of Laurelhurst, on East Forty-first street, between East Couch and East Planders streets (within a radius of two blocks), seven houses costing \$6000 to \$8500 are now under construction."

The following are some of the sales made in Laurelhurst in the past 15 days which have not been reported previously:

Evert Liisanantti sold to Fred Jacobs a 10-room house on northwest corner of East Forty-first and Davis streets for \$8500.

B. B. Brumwell sold to Ralph H. Torrey a six-room bungalow on East Forty-third street, near East Couch street, for an all-cash consideration of \$3500.

Mr. Brumwell sold to Grey Kyle a seven-room bungalow on the northeast corner of East Forty-third and East Burnside streets for a cash consideration of \$4000.

Peter F. Sievers sold to Ralph H. Torrey a lot on Floral avenue, near East Glisan street, for a cash consideration of \$1400.

Louise Slatter sold to J. A. Hubbell a lot on East Glisan street, near East Forty-first street, for a cash consideration of \$1400. Mr. Hubbell has already commenced the erection of a two-story house costing approximately \$6000.

The Laurelhurst Company sold to Eli S. Warner a 75 by 100-foot site on East Burnside street, near Laurelhurst avenue, for a cash consideration of \$3575. Mr. Warner is a St. Paul millionaire who, on passing through Portland, became enamored with its climate and future and so enthusiastic over the building sites in Laurelhurst overlooking Laurelhurst Park that he immediately purchased a site and expects to erect a \$20,000 home there in the near future.

Laurelhurst Company sold to J. R. Ellison a piece of ground 25 by 150 feet adjoining the southwest corner of East Forty-first and East Oak streets for \$1400. This gives Mr. Ellison a 75 by 100-foot site upon which he is about to build a \$10,000 home.

L. Allison purchased a lot from the Laurelhurst Company on East Pine street just east of East Forty-first street for \$1500.

T. B. Winship purchased a lot on East Couch street near East Forty-third from the Laurelhurst Company for \$1300, on which he is erecting a six-room bungalow costing \$4000.

Other recent purchasers of Laurelhurst homes include Lloyd Bates, Mrs. L. Talbot, Dr. C. U. Moore and Mary Helen Grant.

United States Department of the Interior  
National Park Service

# National Register of Historic Places Continuation Sheet

Section number Additional Documentation

Page 72

Laurelhurst Historic District
Name of Property
Multnomah Co., Oregon
County and State
Historic Residential Suburbs in the United States, 1830-1960
Name of multiple listing (if applicable)

**Figure 23:** 1921 Image of NE Glisan at NE 32<sup>nd</sup> Avenue, looking east (Portland City archives).



**Figure 24:** 1940 Image of NE Sandy Boulevard (trolley bus visible in photo) at 33<sup>rd</sup> Avenue looking east. (Portland City archives).



United States Department of the Interior  
National Park Service

# National Register of Historic Places Continuation Sheet

Section number Additional Documentation Page 73

Laurelhurst Historic District
Name of Property
Multnomah Co., Oregon
County and State
Historic Residential Suburbs in the United States, 1830-1960
Name of multiple listing (if applicable)

**Figure 25:** "See the Lights of Laurelhurst," *Oregonian* ad, October 27 1910 p8.



**Figure 26:** 1961 Aerial image at NE Peerless Place, NE 33<sup>rd</sup> Ave, and NE Holladay St. (Portland City archives).



United States Department of the Interior  
National Park Service

# National Register of Historic Places Continuation Sheet

Laurelhurst Historic District
Name of Property
Multnomah Co., Oregon
County and State
Historic Residential Suburbs in the United States, 1830-1960
Name of multiple listing (if applicable)

Section number Additional Documentation Page 74

**Figure 27:** Partial development setback map of Laurelhurst. (Ord. 70343, Dec 9, 1937. Portland City archives).

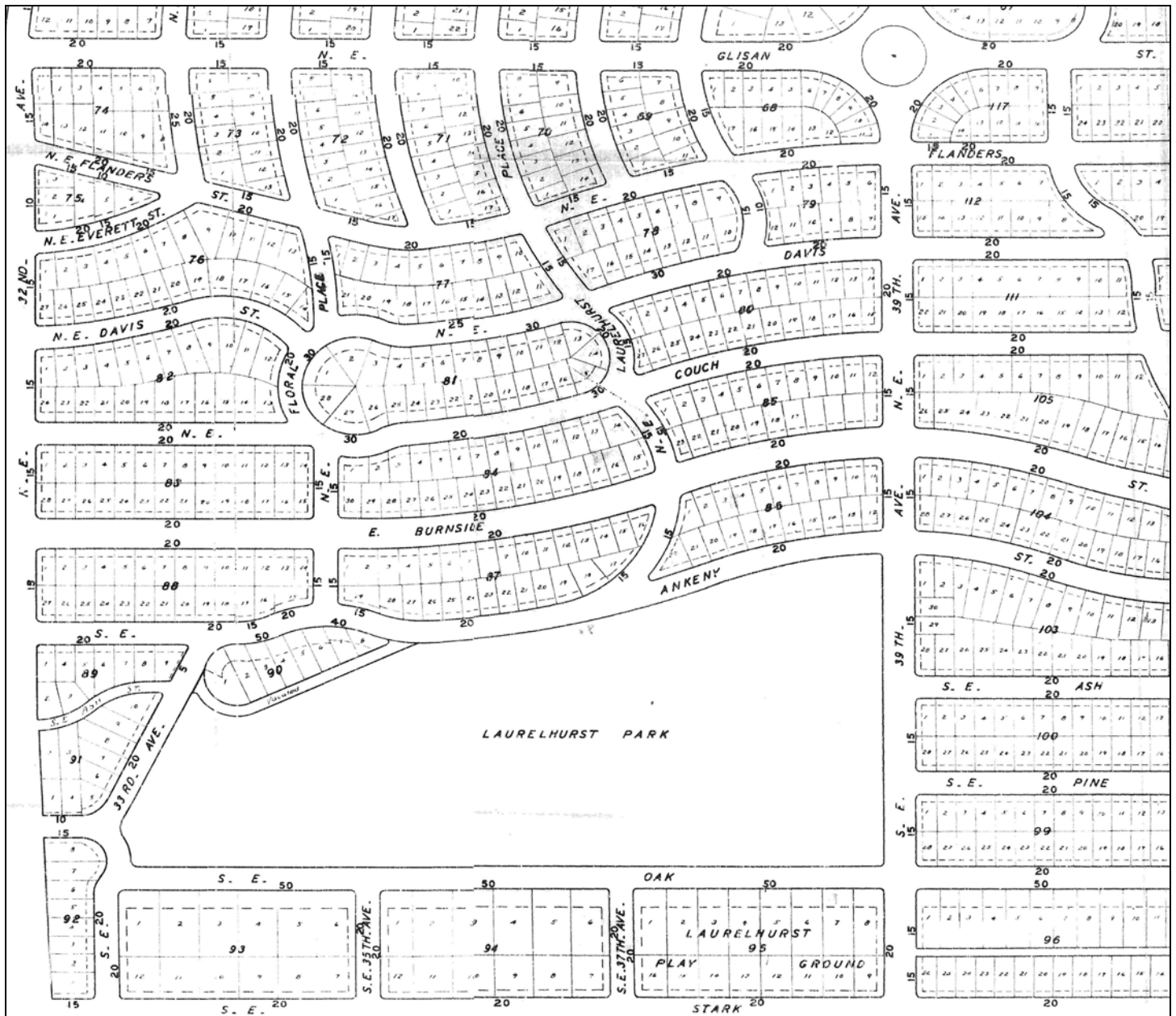

**United States Department of the Interior**  
National Park Service

# National Register of Historic Places Continuation Sheet

Section number Additional Documentation Page 75

<b>Laurelhurst Historic District</b>
Name of Property <b>Multnomah Co., Oregon</b>
County and State <b>Historic Residential Suburbs in the United States, 1830-1960</b>
Name of multiple listing (if applicable)

**Figure 28:** Database list of historic district properties (219 pages).



## Historic Building Report/Counts

(All Properties Inventoried)

### Evaluation Counts - Laurelhurst Historic District

Evaluation	Quantity	% of Total
eligible/contributing	1281	73%
eligible/significant	34	2%
not eligible/non-contributing	348	20%
not eligible/out of period	88	5%
<b>Total:</b>	<b>1751</b>	

### Construction Date Decade Counts - Laurelhurst Historic District

Decade	Quantity	% of Total
1910s	488	28%
1920s	1035	59%
1930s	80	5%
1940s	69	4%
1950s	50	3%
1960s	8	0%
1970s	6	0%
1980s	4	0%
1990s	2	0%
2000s	1	0%
2010s	8	0%
<b>Total:</b>	<b>1751</b>	

### Original Use Counts - Laurelhurst Historic District

Original Use	Quantity	% of Total
COMMERCE / TRADE	1	0%
DOMESTIC	1731	99%
EDUCATION	1	0%
LANDSCAPE	8	0%
RECREATION & CULTURE	2	0%
RELIGION	5	0%
SOCIAL	1	0%
TRANSPORTATION	2	0%
<b>Total:</b>	<b>1751</b>	

### Material Counts - Laurelhurst Historic District

Materials	Quantity	% of Total
BRICK	55	3%
CONCRETE	1	0%
LOG	1	0%
METAL	29	2%
NOT APPLICABLE	1	0%
STONE	7	0%
STUCCO	195	11%
SYNTHETIC SIDING	224	13%
Undefined	4	0%
WOOD	1234	70%
<b>Total:</b>	<b>1751</b>	

## Historic Building Report/Counts

(All Properties Inventoried)



### Style Category Counts - Laurelhurst Historic District

Style Categories	Quantity	% of Total
<b>OTHER</b>		
Not Applicable	5	
Other / Undefined	1	
Vernacular	1	
Category Total:	7	0%
<b>MODERN PERIOD</b>		
Art Deco	2	
Cape Cod (Type)	3	
Contemporary	2	
Minimal Traditional	53	
Modern Period: Other	21	
Northwest Regional	1	
Ranch (Type)	51	
Shed (Type)	1	
Split Entry (Type)	1	
Split Level (Type)	1	
WWII Era Cottage (Type)	10	
Category Total:	146	8%
<b>LATE 20TH CENTURY</b>		
Late 20th Century: Other	1	
Neo-Tudor/English	2	
Category Total:	3	0%
<b>LATE 19TH/20TH CENT. PERIOD REVIVALS</b>		
Arts & Crafts	20	
Beaux Arts	4	
Colonial Revival	601	
English Cottage	197	
Mediterranean Revival	20	
Neo-Classical	14	
Spanish Revival	11	
Tudor Revival	168	
Category Total:	1035	59%
<b>LATE 19TH/20TH CENT. AMER. MOVEMENTS</b>		
Craftsman	505	
Prairie School	48	
Category Total:	553	32%
<b>CLASSICAL REVIVAL</b>		
Classical Revival: other	1	
Georgian	2	
Category Total:	3	0%
<b>Unrecorded</b>		
Unrecorded	4	
Category Total:	4	0%
<b>Total:</b>	<b>1751</b>	

Architectural Survey Data for Laurelhurst Historic District
Oregon State Historic Preservation Office









Table with 9 columns: Address/Property Name, Ht, Eval/NR, Yr(s) Built, Materials, Arch Classifs/Styles, Orig. Use/Plan (Type), RLS / ILS Dates, Listed Date. Includes rows for properties at 26 NE 32nd Ave, 124 NE 32nd Ave, 230 NE 32nd Ave, 410 NE 32nd Ave, 710 NE 32nd Ave, 217 SE 33rd Ave, 237 SE 33rd Ave, and 255 SE 33rd Ave. Each row includes a photograph of the property.

**Architectural Survey Data for Laurelhurst Historic District**  
**Oregon State Historic Preservation Office**

Address/ Property Name	Ht	Eval/ NR	Yr(s) Built	Materials	Arch Classifs/Styles	Orig. Use/ Plan (Type)	RLS / ILS Dates	Listed Date	
267 SE 33rd Ave	1.5	EC	1922	Horizontal Board	Colonial Revival	Single Dwelling Bungalow	3/21/2018		
									<i>Comments: EC garage. New porch railings. Good integrity, windows appear original. Tuscan porch columns support main side gable roof with projecting eaves with soffit. Eyebrow dormers with fanlight windows.</i>
309 SE 33rd Ave	1.5	EC	1924	Shingle	Arts & Crafts	Single Dwelling	3/21/2018		
									<i>Comments: Attached garage. Windows have been replaced, but still have multiple-pane (likely grid) bands of three. Steep gable rooflines with no eaves. The entryway is accented by narrow square columns under a projecting gable hood.</i>
319 SE 33rd Ave	1.5	NC	1926	Aluminum Siding	Tudor Revival	Single Dwelling	3/21/2018		
									<i>Comments: NC garage. Siding and all windows replaced, porch columns replaced, railings new. Cross gable roof with steep pitch and rounded cornice.</i>
331 SE 33rd Ave	1.5	EC	1928	Shingle	English Cottage	Single Dwelling Period Cottage	3/21/2018		
									<i>Comments: NC garage/ADU. Windows appear to be in-kind replacements (wood, 6 over 1). Primary roof is a gambrel shape with jerkinhead and no eaves. The front door is accentuated by an arched entryway at the recessed corner porch on the northeast.</i>
409 SE 33rd Ave	1.5	EC	1942	Cedar Shake Shingle Stucco	Minimal Traditional	Single Dwelling	3/21/2018		
									<i>Comments: EC garage. At least one pair of windows have been replaced, but others appear original. Cross gable roof is clad with wood shingles and features no eaves. Recessed entry has new porch railings, dormer added to rear, not visible from right-of-way.</i>
419 SE 33rd Ave	1.5	EC	1923	Horizontal Board	Craftsman	Single Dwelling Bungalow	3/21/2018		
									<i>Comments: Attached garage. Good integrity, no modifications observed unless side gable dormers are additions. Square porch columns rest on blonde brick piers and support front gable roof with projecting purlins and rafters. The main house is capped with a front gable roof with projecting eaves with soffit. All wood multi-light windows have been retained.</i>
430 SE 33rd Ave	1	NP	1955	Roman Brick Horizontal Board	Ranch (Type)	Single Dwelling Ranch w/Garage	3/28/2018		
									<i>Comments: attached garage. Windows replaced, no plan modifications unless porch column is new. Low pitch hip roof with wide boxed eaves.</i>
431 SE 33rd Ave	1.5	EC	1925	Vinyl Siding	English Cottage	Single Dwelling Period Cottage	3/21/2018		
									<i>Comments: NC garage. Siding replaced, multipane casement windows appear original. Front picture window likely replaced. Cross gable roof features no eaves and slight bellcast over recessed arched entry. White brick chimney with brown brick patterning.</i>
439 SE 33rd Ave	1.5	EC	1923	Aluminum	Colonial Revival Craftsman	Single Dwelling Bungalow	3/21/2018		
									<i>Comments: EC garage. Siding replaced, porch railings added. All windows appear original wood multi-light sashes. Side gable roof features projecting eaves with eave returns, front porch roof matches.</i>











Architectural Survey Data for Laurelhurst Historic District  
Oregon State Historic Preservation Office

Address/ Property Name	Ht	Eval/ NR	Yr(s) Built	Materials	Arch Classifs/Styles	Orig. Use/ Plan (Type)	RLS / ILS Dates	Listed Date		
442 SE 33rd Ave	1.5	EC	1923	Horizontal Board	English Cottage	Single Dwelling	3/28/2018			
				<i>Comments: EC garage. All windows replaced with vinyl. No plan modifications observed. The house is capped with a clipped gable roof with projecting eaves with soffit and eave returns.</i>						
454 SE 33rd Ave	1	NP	1949	Shingle Vertical Board	Minimal Traditional	Single Dwelling	3/28/2018			
				<i>Comments: garage under house. All windows replaced, porch railings added, side (south) entry added. House is capped with a cross-gable roof with no eaves.</i>						
908 NE 33rd Ave	1.5	NC	1938	Cedar Rake Shingle	Minimal Traditional	Single Dwelling	2/8/2018			
				<i>Comments: Garage attached later. Large upper story pop-up to rear (east) elevation, creates asymmetrical roofline, newer windows. Original windows retained at lower level.</i>						
934 NE 33rd Ave	1	EC	1923	Horizontal Board	Colonial Revival	Single Dwelling	2/8/2018			
				<i>Comments: Garage under house. Original open entry has been enclosed. Roofline has projecting boxed eaves with eave returns; shed dormer added to west roof slope. Fenestration modified on west elevation- new window pair inserted; all other original windows retained.</i>						
1008 NE 33rd Ave	2	NC	1931	Horizontal Board	Colonial Revival	Single Dwelling	2/8/2018			
				<i>Comments: NC garage. Siding and all windows replaced, front porch modernized. The house still exhibits its Colonial mass and form, and is capped with a side gable roof with narrow eaves and eave returns.</i>						
1026 NE 33rd Ave	2	EC	1931	Cedar Rake Shingle	Colonial Revival	Single Dwelling	2/8/2018			
				<i>Comments: EC garage. Clipped gable roof features narrow eaves with molded cornice and eave returns. Entry portico features two sets of three narrow square columns supporting gable roof. Original windows retained.</i>						
1106 NE 33rd Ave	1	EC	1926	Shingle	Colonial Revival	Single Dwelling	2/8/2018			
				<i>Comments: Entry hood features knee brackets under gable roof. Main roof features projecting geaves with soffit. Original windows retained. No garage observed; attached carport at rear (east) has been added.</i>						
1114 NE 33rd Ave	1.5	EC	1925	Cedar Rake Shingle	Tudor Revival	Single Dwelling	2/8/2018			
				<i>Comments: EC garage. The house is capped with a cross-gable roof featuring narrow eaves. Original windows retained. Porch railings modified, side entry added to south elevation with small gable hood. The Sanborn maps indicate that the front (west) originally featured an open porch that was enclosed by 1950.</i>						

Architectural Survey Data for Laurelhurst Historic District
Oregon State Historic Preservation Office

Table with 9 columns: Address/Property Name, Ht, Eval/NR, Yr(s) Built, Materials, Arch Classifs/Styles, Orig. Use/Plan (Type), RLS / ILS Dates, Listed Date. Includes 10 rows of property data with photos and comments.

### Architectural Survey Data for Laurelhurst Historic District Oregon State Historic Preservation Office

Address/ Property Name	Ht	Eval/ NR	Yr(s) Built	Materials	Arch Classifs/Styles	Orig. Use/ Plan (Type)	RLS / ILS Dates	Listed Date	
1111 NE 37th Ave  [House]	1.5	EC	1929 2003	Rug Face Brick Shingle	Tudor Revival	Single Dwelling	2/12/2018		
<i>Comments: Hedges limit views. What is visible appears original, steep gable roof with no eaves and fascia boards, polygonal bay window with projecting spindle pilaster mullions. Rake brick veneer, cast stone porch piers. Attached two-bay garage. Awnings added over upper windows, sashes are original. 2003 alterations include dormer addition and garage enlarged.</i>									
1133 NE 37th Ave Light Standard for Gas Lantern		EC	1910	Steel	Not Applicable	Street Furniture/Object	4/16/2018		
<i>Comments: One of two remaining light standards in Laurelhurst, this one is the more visible of the two.</i>									
1133 NE 37th Ave	1.5	NC	1924	Stucco	English Cottage	Single Dwelling	2/12/2018		
<i>Comments: Original attached garage. Many windows replaced with vinyl sashes. Clipped gable roof features narrow eaves. The attached garage has a second-story addition with an incompatible roofline.</i>									
1134 NE 37th Ave	1.5	NC	1947	Horizontal Board Roman Brick	Ranch (Type)	Single Dwelling Ranch w/Garage	2/26/2018		
<i>Comments: Garage under house. Pop-up shed roof addition, some windows replaced, many original wood windows retained.</i>									
1213 NE 37th Ave	1.5	EC	1923	Horizontal Board	Colonial Revival	Single Dwelling	2/12/2018		
<i>Comments: No garage observed. Doric portico columns under hipped roof, roof features narrow eaves with soffit, all visible original windows retained. EC garage attached to garage at 1235 NE 37th Avenue was constructed between 1923 and 1950.</i>									
1214 NE 37th Ave	1	EC	1922	Horizontal Board	Colonial Revival Craftsman	Single Dwelling	2/26/2018		
<i>Comments: Two story ADU constructed in 2014. House retains original siding and windows with arched transoms, square tapered porch columns under gable porch roof with curved bargeboards. Garage under house.</i>									
1224 NE 37th Ave	1.5	NC	1922	Aluminum Siding	Colonial Revival Craftsman	Single Dwelling	2/26/2018		
<i>Comments: Chimney removed 2015. Garage under house. Siding and most windows replaced with vinyl; three original wood windows retained with arched transoms. Extensive porch and patio additions.</i>									
1235 NE 37th Ave	1	EC	1922	Horizontal Board	Colonial Revival	Single Dwelling	2/12/2018		
<i>Comments: NC garage. Side porch enclosed, features historic horizontal-paned wood windows, ca 1940s; window on east elevation has been replaced with vinyl casements, others are original. The house is capped with a low hip roof with wide projecting boxed eaves.</i>									
1329 NE 37th Ave	1	EC	1923	Horizontal Board	Colonial Revival	Single Dwelling	2/12/2018		
<i>Comments: Garage under house. Addition to south on top of garage, likely within historic period and retains windows contemporary to its construction. Original portion of house features square porch columns, clipped gable roof with projecting boxed eaves and eave returns. Porch railings added. Original windows retained.</i>									

Architectural Survey Data for Laurelhurst Historic District
Oregon State Historic Preservation Office









Table with columns: Address/Property Name, Ht, Eval/NR, Yr(s) Built, Materials, Arch Classifs/Styles, Orig. Use/Plan (Type), RLS / ILS Dates, Listed Date. Includes rows for properties at 1332 NE 37th Ave, 1400 NE 37th Ave, 1411 NE 37th Ave, 12 NE 41st Ave, 22 NE 41st Ave, 30 NE 41st Ave, 40 NE 41st Ave, and 40 SE 41st Ave. Each row includes a photo of the property.











Architectural Survey Data for Laurelhurst Historic District
Oregon State Historic Preservation Office

Table with 9 columns: Address/Property Name, Ht, Eval/NR, Yr(s) Built, Materials, Arch Classifs/Styles, Orig. Use/Plan (Type), RLS / ILS Dates, Listed Date. Includes 8 rows of property data with photos and comments.









### Architectural Survey Data for Laurelhurst Historic District Oregon State Historic Preservation Office

Address/ Property Name	Ht	Eval/ NR	Yr(s) Built	Materials	Arch Classifs/Styles	Orig. Use/ Plan (Type)	RLS / ILS Dates	Listed Date	
133 NE 41st Ave	2	EC	c.1918	Horizontal Board	Colonial Revival	Single Dwelling	11/20/2017		
									<i>Comments: Contributing freestanding garage on side Alterations: One-story volume on other side was likely originally an open porch. Entry surround appears to be missing.</i>
206 NE 41st Ave Talbot, Lawrence and Hazel, House	1.5	EC	1917	Stucco	English Cottage	Single Dwelling Period Cottage	11/20/2017		
									<i>Comments: House features a prominent front chimney with asymmetrical "haunch", rolled roof edges, and multipane casements or 6 over 1 windows. A few diamond-pane windows visible as well. Alterations: probable half-story pop up addition, but this appears to have some historic integrity (i.e. its windows). Attached garage volume was added after 1950 Sanborn map. Porch facing NE Davis appears to match the Sanborn map, though one cannot access from this side.</i>
225 NE 41st Ave	1.5	EC	1917	Horizontal Board	Craftsman	Single Dwelling Bungalow	11/20/2017		
[House]									<i>Comments: Triangular shaped lot at Davis and 41st. Stucco porch plinths and base, no visible garage. Exterior aluminum storm windows but windows appear to be original multipane, very small vertically-proportioned divisions. Alterations: Porch extended to wrap around to the south after 1950. Garage appears on 1924 and 1950 Sanborn maps but has been removed.</i>
305 SE 41st Ave	1.5	NC	1923	Horizontal Board	Colonial Revival	Single Dwelling Period Cottage	1/8/2018		
									<i>Comments: Original sun porch on north elevation. Replacement lap board siding. Shed gable addition on east roof slope, bay window addition on lower story east elevation, and pair of windows on east elevation replaced in-kind. North elevation dormer addition. Clipped gable roof. NC garage, one-car, matching lap board siding, replacement garage door.</i>
315 NE 41st Ave	2	EC	1917	Horizontal Board	Colonial Revival	Single Dwelling	11/20/2017		
									<i>Comments: Alterations: Possible back addition to the south, visible from Flanders, windows replaced with vinyl 4/1 simulated divided lights, garage door replaced with vinyl rollup to look like carriage-style doors, front door replaced, historic side doors. Garage contributing, has roof, siding, and window similar to house. Permit 2003 for addition, side porch entry and basement remodel.</i>
407 NE 41st Ave	1.5	EC	1920	Horizontal Board	Craftsman	Single Dwelling Bungalow	11/29/2017		
									<i>Comments: Unusual side-entry condition facing 41st, but still has deep porch facing NE Flanders. Two shed dormers, one on either side, may be original. Small contributing garage also facing 41st. Windows all original, have storms.</i>
431 NE 41st Ave Fobert, Alec, house	2	EC	1915	Horizontal Board	Colonial Revival	Single Dwelling	11/29/2017		
									<i>Comments: Detached garage faces front but sloping ground so below main house. Contributing garage. Alterations: very few, storm windows over original windows. Side porch structure appears original along NE Glisan. Red maple street tree on Glisan over 48" in diameter.</i>
444 SE 41st Ave	1	NP	1951	Cedar Shake Shingle Brick:Other/Undefined	Ranch (Type)	Single Dwelling	12/11/2017		
									<i>Comments: Original front windows, glass block side lights, brick has 3 layers w/ textured center, unique circular bay feature, attached garage w/ new door</i>









**Architectural Survey Data for Laurelhurst Historic District**  
**Oregon State Historic Preservation Office**

Address/ Property Name	Ht	Eval/ NR	Yr(s) Built	Materials	Arch Classifs/Styles	Orig. Use/ Plan (Type)	RLS / ILS Dates	Listed Date	
445 SE 41st Ave	1	NP	1949	Stucco	WWII Era Cottage (Type)	Single Dwelling WWII-Era Cottage	1/2/2018		
									<i>Comments: Has original window openings including some glass block and some horizontal-pane windows. Shallowly pitched hip roof. Garage is on alleyway, EC.</i>
510 NE 41st Ave	1	NP	1952	Horizontal Board Roman Brick	Ranch (Type)	Single Dwelling Ranch w/Garage	2/1/2018		
									<i>Comments: Attached garage is original. Hip roof features projecting boxed eaves, original 2/2 horizontal-pane wood hung windows retained.</i>
532 NE 41st Ave Maxwell, L.H., House [House]; Hyatt, E.B., House	2.5	EC	1912	Horizontal Board Shingle	Craftsman	Single Dwelling	2/1/2018		
									<i>Comments: NC garage. All windows replaced, second story addition to east elevation ell. Tuscan porch columns support one-story offset porch with hip roof; front-facing gable main roof features projecting eaves with exposed rafter tails and bargeboards. All windows are surrounded by original wood frames with sills and lintels.</i>
638 NE 41st Ave	1	EC	1921	Horizontal Board	Colonial Revival	Single Dwelling	1/30/2018		
									<i>Comments: Garage appears on 1924 sanborn, EC but doors have been replaced. House appears very intact, original windows with storms. Probable small side addition. Has covered side porch facing Laddington. Main steps have an interesting exposed-aggregate concrete.</i>
809 NE 41st Ave	1	EC	1938	Cement Fiber Siding	Minimal Traditional English Cottage	Single Dwelling	1/26/2018		
									<i>Comments: Alterations: siding replaced, but original diamond, lead-paned windows retained in front. EC garage has modern garage door. One-story extension added on side of the house. Gable roof features medium pitch and no eaves. Clinker brick chimney.</i>
829 NE 41st Ave	1.5	ES	1932	Cedar Shake Shingle Clinker Brick	English Cottage	Single Dwelling	1/26/2018		
									<i>Comments: EC garage. Wide rolled eaves, no alterations observed. According to owner, this was architect Ken Birkemeier's first house.</i>
840 NE 41st Ave Laurelhurst School Laurelhurst Elementary School	2	NC	1923 1951	Brick:Other/Undefined Terra Cotta: Other/Undefined	Colonial Revival	School School (General)	2/3/2018 7/7/2009		
									<i>Comments: The property contains two resources: the main building (265A) is not eligible and the classroom annex (265B) and attached portables (265P1) are not eligible. The property is listed as having an HRI Rank III. Second RLS date 2/3/2018: There are 3 resources not two; as noted above, the primary classroom building, an annex (1951), and a portable building along NE 43rd (1968). Classroom windows replaced with anodized aluminum sashes; original wood sashes retained at entries and above entries. Quoin detailing at corners and entries.</i>
929 NE 42nd Ave	2	NC	1927	Aluminum Siding	Colonial Revival	Single Dwelling	1/26/2018		
									<i>Comments: Alterations: Two story garage added to south, siding and some windows replaced with vinyl. Dutch Colonial with projecting eaves, gable hood over offset entry.</i>

### Architectural Survey Data for Laurelhurst Historic District Oregon State Historic Preservation Office









Address/ Property Name	Ht	Eval/ NR	Yr(s) Built	Materials	Arch Classifs/Styles	Orig. Use/ Plan (Type)	RLS / ILS Dates	Listed Date		
1109 NE 42nd Ave	2	NP	2017	Standard Brick Synthetic Siding: Other/Undefi	Neo-Tudor/English Modern Period: Other	Single Dwelling	1/26/2018			
				<i>Comments: Garage under house. Vinyl windows, mixture of brick, horizontal board, and board and batten sidings, cross gable roof with little to no eaves.</i>						
1112 NE 42nd Ave	1.5	NC	1925	Vinyl Siding	Colonial Revival	Single Dwelling	1/29/2018			
				<i>Comments: Alterations: Most windows replaced, second story addition to east ell, patio/porch added to south.</i>						
1122 NE 42nd Ave	2	NC	1925	Horizontal Board Shingle	Craftsman	Single Dwelling	1/29/2018			
				<i>Comments: NC garage. Extensive remodel that transformed an original 1.5-story building to its current 2-story construction; this resulted in new siding and windows throughout. Square porch columns, gable roof with narrow eaves featuring projecting knee brackets and corbels along band course.</i>						
1125 NE 42nd Ave	1.5	EC	1934	Shingle Standard Brick	Minimal Traditional	Single Dwelling	1/26/2018			
				<i>Comments: Garage under house. Front picture window replaced with vinyl, other original windows retained. Cross gable roof features little to no eaves, rounded-edge vertical boards in front gable.</i>						
1132 NE 42nd Ave	1.5	ES	1914	Horizontal Board Shingle	Craftsman Neo-Classical	Single Dwelling Bungalow	1/29/2018			
				<i>Comments: EC garage. Alterations: some windows replaced with vinyl hung sashes. The house is otherwise highly evocative of a Craftsman Bungalow with Neo-Classical detailing and its original garage. The hip porch roof, pediment gable dormer, and side-gable main roof all feature projecting eaves with modillions.</i>						
1137 NE 42nd Ave	1.5	EC	1937	Horizontal Board Cedar Rake Shingle	Minimal Traditional	Single Dwelling	1/26/2018			
				<i>Comments: Garage under house. Porch railings replaced. Cross gable roof features minimal eaves, upper story gable end has slight jetty, original 6/1 wood hung windows retained.</i>						
1140 NE 42nd Ave	1.5	NC	1938	Vinyl Siding Roman Brick	Colonial Revival	Single Dwelling	1/29/2018			
				<i>Comments: Garage under house. Alterations: siding, upper story windows of original portion replaced with hung vinyl sashes. Clipped gable roof features narrow eaves with a shed projection over entry; hip roof caps garage ell.</i>						
1206 NE 42nd Ave	1	EC	1924	Shingle	Colonial Revival Craftsman	Single Dwelling	1/29/2018			
				<i>Comments: Alterations: stairway added to south, porch roof supported on brackets but may originally have had columns. Clipped-gable roof features projecting eaves with knee brackets and bargeboards. Porch roof also has a clipped gable. Distinct original 3/1 wood hung windows retained with vertical-paned upper sashes.</i>						

Architectural Survey Data for Laurelhurst Historic District  
Oregon State Historic Preservation Office









Address/ Property Name	Ht	Eval/ NR	Yr(s) Built	Materials	Arch Classifs/Styles	Orig. Use/ Plan (Type)	RLS / ILS Dates	Listed Date	
1225 NE 42nd Ave	1.5	EC	1927	Stucco Vertical Board	Tudor Revival	Single Dwelling	1/29/2018		
<i>Comments: Alterations: all visible windows replaced with gridded vinyl sashes, one-story volume on west elevation re-clad. Skylights along the front of the shed-roof dormer. Garage faces side street and tucked under house. Lower part of brick chimney has been covered in stucco.</i>									
11 NE 43rd Ave	1.5	NC	1918	Cement Fiber Siding Horizontal Board	Craftsman	Single Dwelling Bungalow	1/10/2018		
<i>Comments: Ribbon coursed original wood board siding at lower level and original ribbon-coursed wood shingle at front above porch only. Both upper level and lower level of the house feature a slight flare at bottom. Shed dormer on east elevation includes vinyl sliding sashes and cement fiber shingle siding. CFB shingle siding replacements on the south elevation and some later wood window replacements. Porch columns may have been replaced, appear out of proportion to base. EC garage.</i>									
21 NE 43rd Ave	1.5	EC	1924	Horizontal Board	Colonial Revival	Single Dwelling	1/10/2018		
<i>Comments: Sunburst detail in entry porch gable. Gabled roof with gabled front porch roof with returns. NC garage. Front windows have been replaced with vinyl picture windows.</i>									
22 NE 43rd Ave	1	NC	1942	Shingle Stone:Other/Undefined	English Cottage Colonial Revival	Single Dwelling	1/15/2018		
<i>Comments: Projected porch with classical details, eave returns. Large addition on the south side occurred after 1950. Most windows have been replaced.</i>									
33 NE 43rd Ave	1.5	EC	1923	Vinyl Siding	English Cottage Colonial Revival	Single Dwelling Period Cottage	1/10/2018		
<i>Comments: NC garage. Classic Clipped-gable cottage, simple with no dormers. Has multipane windows. Vinyl siding is the only apparent modification.</i>									
41 NE 43rd Ave	1.5	EC	1923	Horizontal Board	Craftsman	Single Dwelling Bungalow	1/10/2018		
<i>Comments: EC garage. Craftsman bungalow has Colonial revival-style round columns across the front porch and a small shed dormer in front. No apparent modifications.</i>									
50 NE 43rd Ave	1.5	EC	1922	Horizontal Board	Colonial Revival	Single Dwelling Period Cottage	1/15/2018		
<i>Comments: Dutch colonial roof type with projecting porch with wood sunburst detail. Original windows with aluminum storm windows over. Sun room at side, with a new added pergola. Garage added to side of house at front of lot, deck on top. Upper windows are individually cut into the slope of the roof rather than a dormer. Siding was originally a white stucco, according to 1922 Oregonian article.</i>									
51 NE 43rd Ave	1.5	NC	1942	Vinyl Siding	Minimal Traditional	Single Dwelling	1/10/2018		
<i>Comments: NC garage. Windows and cladding have been with replaced with vinyl, but retains painted brick entryway.</i>									



### Architectural Survey Data for Laurelhurst Historic District Oregon State Historic Preservation Office

Address/ Property Name	Ht	Eval/ NR	Yr(s) Built	Materials	Arch Classifs/Styles	Orig. Use/ Plan (Type)	RLS / ILS Dates	Listed Date	
61 NE 43rd Ave	1.5	EC	1921	Horizontal Board	Colonial Revival Craftsman	Single Dwelling	1/10/2018		
									<p><i>Comments: Colonial entry porch with Craftsman windows and detailing. EC garage. Primary roof appears to have been enlarged and raised towards the rear, but difficult to tell from the front. Roof has clipped gable on one side and on other side it is an asymmetrical gable, definitely altered.</i></p>
62 NE 43rd Ave	1.5	ES	1921	Shingle	Arts & Crafts Tudor Revival	Single Dwelling Period Cottage	1/15/2018		
									<p><i>Comments: Original windows, no additions. Detached garage is contributing, minimal landscape changes. Excellent integrity. Purlins are distinctive. Brick chimney.</i></p>
73 NE 43rd Ave Dierking, George and Carrol, House [House]	1	ES	1916	Horizontal Board Wood:Other/Undefined	Craftsman	Single Dwelling Bungalow	1/10/2018		
									<p><i>Comments: NC garage is small but no visual relationship to the house. Massive full-width front porch features decorative geometric open woodwork design. Porch piers and chimney all have inset panels at a series of heights to create a distinctive and pleasing composition set off by the wood elements.</i></p>
111 NE 43rd Ave	1	EC	1924	Horizontal Board	Colonial Revival	Single Dwelling	11/20/2017		
									<p><i>Comments: Large cedars at corner in planting strip. Small hipped-roof cottage, attached side garage is within an original volume of the house as shown on Sanborn map. Front windows with multilight transoms are original, one next to garage has been replaced. Colonial revival-style pair of round columns at small front porch, roof has boxed-in eaves. Brackets at either side of garage door are an anomaly for the style, could be added.</i></p>
128 NE 43rd Ave	1.5	EC	1925	Stucco	Mediterranean Revival	Single Dwelling	11/20/2017		
									<p><i>Comments: Unique curved wall line where rake board would be at roof edges and fanlight over opening at gable end. Also low curving/undulating walls. Red tile gable roof. 2-car freestanding garage, EC. Alterations: Some window changes on side but integrity generally good</i></p>
211 NE 43rd Ave	1	EC	1947	Horizontal Board	Minimal Traditional	Single Dwelling	11/20/2017		
									<p><i>Comments: Few alterations, postwar construction. Hipped roof. Original horizontally-proportioned multipane windows w/ exterior aluminum storms. No visible garage.</i></p>
411 NE 43rd Ave	2	EC	1913	Horizontal Board Stucco	Colonial Revival	Single Dwelling	11/27/2017		
									<p><i>Comments: Original multipane (mostly 8 over 1) windows, siding, details. Contributing garage. Distinctive half-round portico entry. Gable roof and gabled wall dormers have returns. Upper windows have bracketed windowboxes. Very large evergreen tree next to house.</i></p>
514 NE 43rd Ave	1.5	EC	1925	Cedar Rake Shingle	Colonial Revival Craftsman	Single Dwelling	1/31/2018		
									<p><i>Comments: NC garage. Second story pop-up on rear (east), siding replaced, most windows replaced. One eyebrow dormer, clipped gable roof features eave returns, square porch columns</i></p>

### Architectural Survey Data for Laurelhurst Historic District Oregon State Historic Preservation Office

Address/ Property Name	Ht	Eval/ NR	Yr(s) Built	Materials	Arch Classifs/Styles	Orig. Use/ Plan (Type)	RLS / ILS Dates	Listed Date		
530 NE 43rd Ave	1	EC	1927	Horizontal Board	Craftsman	Single Dwelling	1/31/2018			
				<i>Comments: EC shed. NW corner entry porch not noted on Sanborn Map, addition to rear (east) elevation. Retains multilight wood sash windows, knee brackets.</i>						
534 NE 43rd Ave	1.5	NC	1923	Vinyl Siding	Colonial Revival	Single Dwelling	1/31/2018			
<i>Dr. Unthank Residence</i>				<i>Comments: NC shed. Vinyl siding, upper story windows and sides replaced with vinyl sashes, front pergola and railings added. Dutch colonial, retains shed-roof entry roof with scroll-cut brackets. Lower story at front retains multipane wood sash windows (storms over).</i>						
541 NE 43rd Ave	1	EC	1923	Horizontal Board	Colonial Revival	Single Dwelling	1/31/2018			
				<i>Comments: EC garage. Vertical three-paned wood sash windows with ogees retained, front windows replaced with wood fixed sashes, four-part Juliet balcony on front. Porch railings modified.</i>						
548 NE 43rd Ave	1.5	NC	1923	Horizontal Board	Craftsman	Single Dwelling	1/31/2018			
				<i>Comments: No garage observed. Large two-story addition to rear (east) elevation. Original portion retains original wood hung windows with distinct upper sash grid pattern, original siding and porch design.</i>						
553 NE 43rd Ave	1.5	EC	1914	Horizontal Board Shingle	Craftsman	Single Dwelling Bungalow	1/31/2018			
				<i>Comments: Appears to be large ADU in back, NC. Brick porch piers support squat, square columns with turned spindle railings, porch has balustrade. Distinctive "tile pattern" multipane transoms in wood sash windows, decorative modillions and knee brackets. No garage observed.</i>						
558 NE 43rd Ave	1	NC	1923	Horizontal Board	Colonial Revival	Single Dwelling	1/31/2018			
				<i>Comments: No garage observed. All windows replaced with vinyl sashes, front porch added after 1950 Sanborn. Low-pitched hip roof features wide projecting boxed eaves.</i>						
561 NE 43rd Ave	1.5	EC	1915	Horizontal Board Shingle	Craftsman	Single Dwelling Bungalow	1/31/2018			
				<i>Comments: Matches design of 553- used to share one lot together. Garage added below house. Square porch columns and wide spindle porch railings, side-gable roof features projecting eaves with distinct carved knee brackets and bargeboards with cut-out tails. Original wood hung windows retained throughout exhibiting distinct "tile pattern" divisions in upper sashes.</i>						
566 NE 43rd Ave	1.5	EC	1923	Horizontal Board	Colonial Revival Craftsman	Single Dwelling	1/31/2018			
				<i>Comments: NC garage. Siding is flush with window openings-may be new added on top of original. Some original windows replaced with aluminum sliding or gridded vinyl sashes. Front (west) elevation retains wood picture windows with multilight transoms, square porch columns supporting a gable porch roof with dentil decals.</i>						

Architectural Survey Data for Laurelhurst Historic District
Oregon State Historic Preservation Office

Table with 9 columns: Address/Property Name, Ht, Eval/NR, Yr(s) Built, Materials, Arch Classifs/Styles, Orig. Use/Plan (Type), RLS / ILS Dates, Listed Date. Includes 9 rows of property data with photos and comments.

Architectural Survey Data for Laurelhurst Historic District
Oregon State Historic Preservation Office

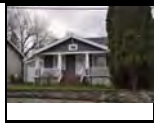







Table with 9 columns: Address/Property Name, Ht, Eval/NR, Yr(s) Built, Materials, Arch Classifs/Styles, Orig. Use/Plan (Type), RLS / ILS Dates, Listed Date. Includes rows for properties at 717 NE 43rd Ave, 808 NE 43rd Ave, 818 NE 43rd Ave, 828 NE 43rd Ave, 840 NE 43rd Ave, 846 NE 43rd Ave, 856 NE 43rd Ave, 866 NE 43rd Ave, and 31 NE 44th Ave. Each row includes a photograph of the property.

Architectural Survey Data for Laurelhurst Historic District
Oregon State Historic Preservation Office









Table with 9 columns: Address/Property Name, Ht, Eval/NR, Yr(s) Built, Materials, Arch Classifs/Styles, Orig. Use/Plan (Type), RLS / ILS Dates, Listed Date. Includes 8 rows of property data with photos and comments.











### Architectural Survey Data for Laurelhurst Historic District Oregon State Historic Preservation Office

Address/ Property Name	Ht	Eval/ NR	Yr(s) Built	Materials	Arch Classifs/Styles	Orig. Use/ Plan (Type)	RLS / ILS Dates	Listed Date	
855 NE 44th Ave	1	EC	1922	Horizontal Board	Craftsman	Single Dwelling Bungalow	1/31/2018		
<i>Comments: NC garage used to be shared with 841 NE 44th, but the other half has been removed. Full-width front porch features tapered square columns with recessed paneling, rounded brick steps and deck, knee brackets at rooflines. One multi-light glass block window is inserted on the south elevation.</i>									
933 NE 44th Ave	1	NC	1925 1953	Vertical Board Cedar Rake Shingle	Colonial Revival	Single Dwelling	1/31/2018		
<i>Comments: This house was originally located at 4305 NE Senate Street, moved to this location c. 1953. NC garage. Some siding and all windows replaced, appears that some window openings were also changed. Small shed-roof addition to south, patio added to north, entry re-routed, norman brick added at front. Medium-pitch gable roof with no overhang at gable ends. 1924 Sanborn map shows a simple 1-story rectangular volume with central small projecting entry roof, possibly originally Colonial.</i>									
3224 SE Ankeny St	1.5	EC	1922	Horizontal Board Shingle	Colonial Revival Craftsman	Single Dwelling	3/21/2018		
<i>Comments: EC garage. Most windows appear to be replaced, some are original. Porch railings added. Doric porch columns. Side gable roof features front porch gable, all rooflines feature projecting eaves with knee brackets and bargeboards.</i>									
3227 SE Ankeny St	1.5	EC	1923	Horizontal Board	Colonial Revival Craftsman	Single Dwelling Bungalow	3/21/2018		
<i>Comments: EC garage. Porch railings added, no other modifications observed. All windows appear original with multi-light sashes. The front porch features square columns under the front gable roof with a dentilated cornice. The main side gable roof features projecting eaves with soffit.</i>									
3234 SE Ankeny St	1.5	EC	1921	Horizontal Board Shingle	Colonial Revival Craftsman	Single Dwelling Bungalow	3/21/2018		
<i>Comments: EC garage. Some windows on the side have been replaced with aluminum sliders, others are original porch railings have been added, and the rear (south) has a one-story addition. Fair integrity overall. The gable roof features a front porch gable, all with projecting eaves and knee brackets.</i>									
3237 SE Ankeny St	1	NC	1927	Cement Fiber Siding	Colonial Revival Craftsman	Single Dwelling	3/21/2018		
<i>Comments: NC garage. Siding replaced, porch columns and railings replaced. All windows appear original the house is capped with a side gable roof with a front gable porch roof, all with projecting eaves and eave returns.</i>									
3244 SE Ankeny St	1.5	EC	1922	Horizontal Board Shingle	Colonial Revival	Single Dwelling	3/21/2018		
<i>Comments: Attached garage. New porch railings, no other modifications observed. All windows are original wood multi-light sashes. Dutch Colonial with projecting eaves and eave returns.</i>									
3245 SE Ankeny St	1	EC	1922	Horizontal Board	Craftsman	Single Dwelling Bungalow	3/21/2018		
<i>Comments: EC garage. Good integrity, no modifications observed. Wrap around porch features standard brick piers with square porch columns supporting the gable roof with projecting eaves, exposed rafter tails, and knee brackets. The main side gable is low-pitch with matching features.</i>									

**Architectural Survey Data for Laurelhurst Historic District**  
**Oregon State Historic Preservation Office**

Address/ Property Name	Ht	Eval/ NR	Yr(s) Built	Materials	Arch Classifs/Styles	Orig. Use/ Plan (Type)	RLS / ILS Dates	Listed Date		
3250 SE Ankeny St	1.5	EC	1928	Horizontal Board Half Timbering	Tudor Revival	Single Dwelling Period Cottage	3/21/2018			
				<i>Comments: Attached garage. Good integrity, new porch railings, no other modifications observed. Windows appear original. Cross gable roof with no eaves and molded cornice.</i>						
3257 SE Ankeny St	1.5	EC	1923	Horizontal Board	Colonial Revival	Single Dwelling Bungalow	3/21/2018			
				<i>Comments: EC garage. Carport added to west elevation, porch columns replaced and railing added. Good integrity overall. The house is capped with a gable roof featuring a front gable porch, projecting boxed eaves. All windows appear original.</i>						
3263 SE Ankeny St	1	EC	1942	Horizontal Board	Minimal Traditional	Single Dwelling	3/21/2018			
				<i>Comments: garage under house. Good integrity, windows appear original, no modifications observed. The house is capped with a cross gable roof with narrow eaves.</i>						
3264 SE Ankeny St	2	EC	1923	Horizontal Board	Colonial Revival	Single Dwelling Foursquare (Box)	3/21/2018			
				<i>Comments: no garage observed. Good integrity, no modifications observed. All windows appear original; upper story windows feature planter box sills. Low pitch roof features boxed eaves with paired brackets. The house is oriented sideways.</i>						
3269 SE Ankeny St	1	EC	1942	Horizontal Board Stucco	Minimal Traditional	Single Dwelling	3/21/2018			
				<i>Comments: Garage under house. The recessed entry is accentuated with stucco-clad inset rotunda. All windows are original with distinct horizontal-pane sashes. Skylights added.</i>						
3270 SE Ankeny St	2	EC	1913	Horizontal Board	Colonial Revival	Single Dwelling	3/21/2018			
				<i>Comments: EC garage. Front porch has been removed and railings added. Fair integrity overall. Original windows throughout, panelized cornerboards with caps. Hip roof features overhanging eaves with exposed carved rafters.</i>						
3275 SE Ankeny St	1.5	EC	1926	Shingle	Tudor Revival	Single Dwelling Period Cottage	3/21/2018			
				<i>Comments: Garage under house. Two upper windows have been replaced with vinyl, but most others appear original wood multi-light sashes. Cross gable roof features narrow eaves with molded cornice. Owner notes that a rear window was enlarged and a dormer added.</i>						
3278 SE Ankeny St	2	EC	1923	Aluminum	Colonial Revival	Single Dwelling	3/21/2018			
				<i>Comments: NC garage, garage under house. Siding replaced. Fair integrity overall. All windows appear original. Dutch Colonial with projecting eaves and eave returns. Tuscan columns support front pediment gable portico roof.</i>						
3285 SE Ankeny St	1.5	EC	1927	Cedar Rake Shingle Half Timbering	Tudor Revival	Single Dwelling Period Cottage	3/21/2018			
				<i>Comments: Garage under house with new door. Porch railings modified. Windows appear original. Cross gable roof features steep pitch.</i>						







### Architectural Survey Data for Laurelhurst Historic District Oregon State Historic Preservation Office

Address/ Property Name	Ht	Eval/ NR	Yr(s) Built	Materials	Arch Classifs/Styles	Orig. Use/ Plan (Type)	RLS / ILS Dates	Listed Date	
3295 SE Ankeny St	2	EC	1924	Cement Fiber Siding Shingle	Colonial Revival	Single Dwelling	3/21/2018		
									<i>Comments: EC garage. First story siding replaced, upper story siding original. Windows all appear original. Dutch colonial with pediment and projecting eaves with soffit. Recessed entry features and eyebrow hood with scrolled brackets.</i>
3307 SE Ankeny St	1.5	EC	1924	Shingle	Arts & Crafts	Single Dwelling	3/21/2018		
									<i>Comments: EC garage. One-story volume added to rear (north). All windows appear original wood multi-light casements with shutters. The house is capped with a front parallel gable with no eaves.</i>
3315 SE Ankeny St	1.5	EC	1922	Horizontal Board	Colonial Revival	Single Dwelling Bungalow	3/21/2018		
									<i>Comments: EC garage. Good integrity, no modifications observed. Doric porch columns support main side gable roof with projecting eaves with soffit. Eyebrow dormers. All visible windows appear to be original wood multi-light sashes.</i>
3316 SE Ankeny St Green, Harry A and Ada, House	2	ES NRI	1928	Stucco Brick:Other/Undefined	Spanish Revival Colonial Revival	Single Dwelling	3/21/2018	9/30/2013	
									<i>Comments: HRR completed 1/28/2013, determined eligible for listing. The house has a distinct footprint that features an elaborate vestibule entry and is capped with a hip roof clad with terra cotta shingles and features a distinct dome on the west elevation. Windows appear original, although many of their surrounds show odd shadowing that may indicate alterations. Some windows exhibit distinct terra cotta window frames.</i>
3327 SE Ankeny St	1.5	NC	1923	Horizontal Board	Colonial Revival Craftsman	Single Dwelling	3/21/2018		
									<i>Comments: New deck added to front porch. EC garage. All windows have been replaced. The house is capped with a side gable roof with front porch gable and two front gable dormers, all featuring projecting eaves with eave returns.</i>
3360 SE Ankeny St Albee, H Russell, House	2	ES NRI	1912	Brick:Other/Undefined Wood:Other/Undefined	Colonial Revival	Single Dwelling	3/21/2018	10/22/1992	
									<i>Comments: On National Register. Garage has new door. Low pitch roof with modillions, fluted tassel cornice, soldier brick window frame lintels, all original windows- 6/1 hung, 5-lite casement, 10/1 hung, original entry portico with fluted Tuscan columns under pediment gable roof with modillions.</i>
3411 SE Ankeny St	1	NP	1951	Roman Brick	Ranch (Type)	Single Dwelling Ranch w/Garage	3/14/2018		
									<i>Comments: attached garage. Intact Ranch, all original wood fixed and casement windows. Low-pitch roof with boxed eaves.</i>
3427 SE Ankeny St	2	NC	1943	Standard Brick	Minimal Traditional Modern Commercial (Type)	Single Dwelling	3/14/2018		
									<i>Comments: garage under house. Currently having a second story added to west portion. The original portion of the house appears to retain most of its historic materials and design. Cross gable roof with no eaves, rounded-edge vertical boards in front gable, original wood multi-light windows.</i>

Architectural Survey Data for Laurelhurst Historic District
Oregon State Historic Preservation Office

Table with 9 columns: Address/Property Name, Ht, Eval/NR, Yr(s) Built, Materials, Arch Classifs/Styles, Orig. Use/Plan (Type), RLS / ILS Dates, Listed Date. Includes rows for properties at 3437 SE Ankeny St, 3451 SE Ankeny St, 3463 SE Ankeny St, 3505 SE Ankeny St, 3527 SE Ankeny St, 3545 SE Ankeny St, 3554 SE Ankeny St (Laurelhurst Park), and 3557 SE Ankeny St (Nelson, Morris, House). Each row includes a photograph of the property.

### Architectural Survey Data for Laurelhurst Historic District Oregon State Historic Preservation Office









Address/ Property Name	Ht	Eval/ NR	Yr(s) Built	Materials	Arch Classifs/Styles	Orig. Use/ Plan (Type)	RLS / ILS Dates	Listed Date	
3621 SE Ankeny St	2	EC	1926	Horizontal Board Half Timbering	Colonial Revival English Cottage	Single Dwelling	3/14/2018		
<i>Comments: EC garage. The house is capped with a side slipped gable roof and features a gable wall dormer on the front; the rooflines feature projecting eaves with soffit and half-timbering for cladding. All original wood hung windows with multi-light sashes are retained with shutters. Dry rock wall lines west tax lot line along Laurelhurst Ave. hip dormer added.</i>									
3635 SE Ankeny St	2.5	EC	1925	Stucco Cedar Rake Shingle	Tudor Revival Arts & Crafts	Single Dwelling	3/14/2018		
<i>Comments: no garage observed. The entry porch/patio has new railings and decking. The house is capped with a cross-gable roof with narrow eaves and soffit. All original windows appear to be retained, with wood and lead multi-light sashes.</i>									
3721 SE Ankeny St Laurelhurst Tennis Club	1.5	NC	1915 c.1920	Vinyl Siding	Colonial Revival Craftsman	SOCIAL: General Social/Amusement Hall	3/14/2018		
<i>Comments: EC outbuilding. The siding and most windows have been replaced with vinyl. The building is capped with a cross-gable roof with projecting eaves and modillions. A metal canopy has been attached to the entry. Multiple additions and alterations have been made, most noticeably the addition of the leg of the "L" extending forward from the entry, added c. 1920.</i>									
3805 SE Ankeny St	1	NP	1955	Roman Brick Vertical Board	Ranch (Type)	Single Dwelling Ranch w/Garage	3/14/2018		
<i>Comments: Garage under house. All windows appear original- large wood single panes. The house is capped with a side gable roof with boxed eaves. No modifications are observed.</i>									
3815 SE Ankeny St	1.5	EC	1923	Stucco	English Cottage Mediterranean Revival	Single Dwelling Period Cottage	3/14/2018		
<i>Comments: Attached garage. This house is similar in design to 3134 NE Irving Street- both constructed by A. Pajunen. The windows appear original- some are covered with storms. The front features a distinct central two-story polygonal bay that is capped with a turret roof. The main house is capped with a side clipped-gable roof; all rooflines feature projecting eaves with soffit. Two bellcast gable dormers feature curved bargeboards.</i>									
3825 SE Ankeny St	1.5	EC	1921	Horizontal Board	Colonial Revival	Single Dwelling	3/14/2018		
<i>Comments: No garage observed. Dutch Colonial with narrow eaves with soffit. All observable original windows are replaced with vinyl. The entry retains its distinct portico constructed above Doric columns, supporting a wide gable roof with eave returns. The front door appears original and retains its original wood multi-pane sidelites and spiderweb-patterned transom.</i>									
3835 SE Ankeny St	2	EC	1921	Horizontal Board	Prairie School	Single Dwelling Foursquare (Box)	3/14/2018		
<i>Comments: No garage observed. A volume of indeterminate use is attached to the rear (north). The front (south) windows are replaced, all others appear original- wood multi-light hung windows. The entryway features Doric columns under a flat roof with balustrade, projecting eaves with modillions. The main roof is low-pitch with projecting boxed eaves.</i>									



Architectural Survey Data for Laurelhurst Historic District
Oregon State Historic Preservation Office

Table with 9 columns: Address/Property Name, Ht, Eval/NR, Yr(s) Built, Materials, Arch Classifs/Styles, Orig. Use/Plan (Type), RLS / ILS Dates, Listed Date. Includes rows for properties at 3845 SE Ankeny St, 3915 SE Ankeny St, 3916 SE Ankeny St, 3925 SE Ankeny St, 3926 SE Ankeny St, 3933 SE Ankeny St, 3936 SE Ankeny St, and 3944 SE Ankeny St. Each row includes a photo of the property.

### Architectural Survey Data for Laurelhurst Historic District Oregon State Historic Preservation Office

Address/ Property Name	Ht	Eval/ NR	Yr(s) Built	Materials	Arch Classifs/Styles	Orig. Use/ Plan (Type)	RLS / ILS Dates	Listed Date	
3945 SE Ankeny St	1	EC	1919	Horizontal Board	Craftsman	Single Dwelling Bungalow	1/15/2018		
									<i>Comments: EC garage. Parallel gable dormers cap full-width entry porch, which is also composed of brick piers with simple square columns. Cross-gable dormer on west elevation.</i>
3950 SE Ankeny St	2.5	NP	1953	Shingle	Ranch (Type)	Single Dwelling	1/12/2018		
			2000	Horizontal Board					<i>Comments: Upper level added over what was a 1-story house. House has a shallowly-pitched gable roof and porch, with unpainted wood timber details. Lower-level attached garage slopes down from sidewalk. Based solely on date of initial 1-story house, this may have once been a Ranch style.</i>
3955 SE Ankeny St Blake, George S. and Bessie, House	1.5	EC	1919	Horizontal Board	English Cottage Colonial Revival	Single Dwelling Period Cottage	1/15/2018		
									<i>Comments: Attached original garage, not counted as separate resource (may have been originally, though). Clipped-gable cottage has multi-pane glass enclosures within the arched front porch openings between muscular engaged classical columns. Primary roof, porch, and dormer feature clipped gables.</i>
3963 SE Ankeny St	1.5	EC	1920	Horizontal Board	Colonial Revival	Single Dwelling Bungalow	1/15/2018		
									<i>Comments: Highly evocative of Colonial style: eyebrow dormers have wood arched multipane windows, full-width front porch extends beyond house footprint to create side carport, shown on 1924 Sanborn map. Footprint also includes original attached garage that retains original garage doors. Glass block windows inserted on west elevation. Metal porch rail not original.</i>
3964 SE Ankeny St	1	EC	1920	Horizontal Board	Colonial Revival	Single Dwelling Period Cottage	1/12/2018		
									<i>Comments: Constructed by the Laurelhurst Co. concurrently with 4004 SE Ankeny (builder/ architect unknown). Door and sidelights original but large windows on sides have been replaced. Possible that pergola was added at sides of porch. Garage may have been enlarged.</i>
4001 SE Ankeny St	1	EC	1920	Horizontal Board	Colonial Revival Craftsman	Single Dwelling	1/15/2018		
									<i>Comments: EC garage. Rounded porch columns and carved rafter tails that project below the entrance portico and above a bay on the side of the house. Picture windows on the front façade have vertical multi-light sidelights.</i>
4004 SE Ankeny St	1	EC	1920	Horizontal Board	Colonial Revival	Single Dwelling Period Cottage	1/12/2018		
									<i>Comments: Constructed by the Laurelhurst Co. concurrently with 3964 SE Ankeny (builder/ architect unknown). Distinctive curving porch extends out centrally. Windows in front extend down full height and appear original, with added storms over. Garage in rear corner, owner believes door original; EC.</i>
4011 SE Ankeny St	1.5	EC	1921	Stucco	Colonial Revival	Single Dwelling Bungalow	1/15/2018		
									<i>Comments: Attached garage is on Sanborn. Distinctive Saltbox-shaped main roof connects to front porch hip roof creating a very dynamic roof shape. The house exhibits a full-length porch and large picture windows with sidelights on the front facade.</i>

## Architectural Survey Data for Laurelhurst Historic District Oregon State Historic Preservation Office

Address/ Property Name	Ht	Eval/ NR	Yr(s) Built	Materials	Arch Classifs/Styles	Orig. Use/ Plan (Type)	RLS / ILS Dates	Listed Date
4014 SE Ankeny St	1.5	EC	1916	Horizontal Board	Craftsman	Single Dwelling Bungalow	1/12/2018	
								<i>Comments: Windows have been replaced, appear vinyl. Otherwise relatively intact, has decorative rafter tails, knee braces, and battered porch piers. Garage in rear appears small and original, EC.</i>
4021 SE Ankeny St	1.5	EC	1920	Horizontal Board	Craftsman English Cottage	Single Dwelling Bungalow	1/15/2018	
								<i>Comments: EC garage. Full width front porch not noted on Sanborn but is original. Eyebrow dormers flank eyebrow arch porch roof. Roof has clipped gables. Original multipane sidelights at front door.</i>
4024 SE Ankeny St	1.5	NC	1920	Cement Fiber Siding	English Cottage Colonial Revival	Single Dwelling	1/12/2018	
								<i>Comments: Constructed by the Laurelhurst Co. concurrently with 3964 and 4004 SE Ankeny (builder/ architect unknown). Windows appear original with multipane transoms, have storms over. Clipped gables on the sides of the primary roof and an "eyebrow" curve at the porch. Small bay pop-out added at side. Siding has been altered, probably asbestos shingle. Garage in back appears original, also has clipped gable but NC due to house alterations. Front columns are wrought iron, altered.</i>
4029 SE Ankeny St	1.5	EC	1921	Horizontal Board	Colonial Revival	Single Dwelling	1/15/2018	
								<i>Comments: EC garage. Dutch Colonial featuring two connected upper gable dormers that each contain distinctive keystone arch window frames. Porch appears to have been modified and main entry is located on the side of the house. An addition appears to have been constructed behind the house.</i>
4032 SE Ankeny St	1	EC	1916	Horizontal Board Shingle	Craftsman	Single Dwelling Bungalow	1/12/2018	
								<i>Comments: Craftsman bungalow detailing including knee braces, decorative massive porch columns. A band of four windows are present on the front elevation but they have been replaced, possibly vinyl. Small side bay pop-out. Garage is small and appears very original including the door, EC.</i>
4041 SE Ankeny St	1.5	EC	1920	Cement Fiber Siding	Craftsman	Single Dwelling Bungalow	1/15/2018	
								<i>Comments: EC garage. Siding has been replaced, but this is the only visible modification. Retains distinctive wood tripartite front windows with arched lower frame and multipane uppers in the casement/ fixed windows. Roof has side gable and front porch gable, both with returns. Front shed dormer.</i>
4042 SE Ankeny St	1.5	NC	1916	Horizontal Board	Colonial Revival	Single Dwelling Bungalow	1/12/2018	
								<i>Comments: Front garage in line with house is new and there is a large rear addition to the house. Owner notes that porch was rebuilt in 2011 with lattice supports replaced with columns, also garage rebuilt in 1991 in the same (original) location. Surveyor thought windows replaced but owner notes they are original and restored. Enclosed porch and patio added on SW corner in 2001. Dormer roof raised in 1997 and new windows facing street (wood with grid dividers). South (rear) roof has solar.</i>

Architectural Survey Data for Laurelhurst Historic District
Oregon State Historic Preservation Office

Table with columns: Address/Property Name, Ht, Eval/NR, Yr(s) Built, Materials, Arch Classifs/Styles, Orig. Use/Plan (Type), RLS / ILS Dates, Listed Date. Includes property details and photos for addresses like 4049 SE Ankeny St, 4050 SE Ankeny St, 4063 SE Ankeny St, 4100-4300 SE Ankeny St, 4331 SE Ankeny St, 3232 SE Ash St, 3235 SE Ash St, and 3250 SE Ash St.

Architectural Survey Data for Laurelhurst Historic District
Oregon State Historic Preservation Office

Table with 9 columns: Address/Property Name, Ht, Eval/NR, Yr(s) Built, Materials, Arch Classifs/Styles, Orig. Use/Plan (Type), RLS / ILS Dates, Listed Date. Includes rows for properties at 3914 SE Ash St, 3923 SE Ash St, 3934 SE Ash St, 3935 SE Ash St, 3945 SE Ash St, 3946 SE Ash St, and 3954 SE Ash St. Each row includes a photograph of the property.











# Architectural Survey Data for Laurelhurst Historic District





## Oregon State Historic Preservation Office

Address/ Property Name	Ht	Eval/ NR	Yr(s) Built	Materials	Arch Classifs/Styles	Orig. Use/ Plan (Type)	RLS / ILS Dates	Listed Date
3955 SE Ash St	1.5	EC	1914	Synthetic Siding; Other/Undefi	Craftsman	Single Dwelling Bungalow	1/15/2018	
				<i>Comments: Siding replaced. South elevation exhibits a Chicago-style window that features lead stained glass in the three lower sashes with gridded upper sashes.</i>				
3963 SE Ash St	1.5	NC	1914	Horizontal Board Shingle	Craftsman	Single Dwelling Bungalow	1/15/2018	
				<i>Comments: Upper story features an tri-part arched wood window with a recessed railing sill. Front porch partially enclosed in the 1950s, according to property owner. Two original porch piers were removed, and 20-light wood fixed window was added. Kronenberg house.</i>				
3964 SE Ash St	1	EC	1941	Horizontal Board	Minimal Traditional	Single Dwelling	12/21/2017	
				<i>Comments: Original horizontal pane windows, front small octagon window, scalloped asphaltic roof tiles, garage below house door replaced (not a separate resource).</i>				
4003 SE Ash St	1.5	EC	1916	Horizontal Board	Craftsman	Single Dwelling Bungalow	1/15/2018	
				<i>Comments: Scrolled lintel across full-width front porch with tapered columns on brick piers. Upper story windows may have been replaced. NC shed/garage.</i>				
4004 SE Ash St	1.5	EC	1925	Stucco Shingle	Colonial Revival English Cottage	Single Dwelling	12/21/2017	
				<i>Comments: Central hipped portico w/ classical columns &amp; pilasters, 3 hipped dormers w/ original multipane windows, clipped gable ends, 2 chimneys, garage below house. Some windows replaced with vinyl above garage.</i>				
4014 SE Ash St	1.5	EC	1919	Horizontal Board	Craftsman	Single Dwelling Bungalow	12/21/2017	
				<i>Comments: Original window w/ storms &amp; front door, cross-gable &amp; large front gable dormer, exposed pointed rafters, triangular knee braces, porch on grade, half-height tapered wood porch columns on large concrete piers. Contributing garage has original exposed rafters, door replaced.</i>				
4015 SE Ash St Hall, Robert G, House	1	EC	1916	Stucco Shingle	Craftsman	Single Dwelling Bungalow	1/15/2018	
				<i>Comments: No garage observed. Original windows retained, clipped gable roof features wide eaves with soffit, stepped brackets. Large full-height battered piers support porch roof.</i>				
4023 SE Ash St	1.5	EC	1922	Horizontal Board	Craftsman English Cottage	Single Dwelling Bungalow	1/15/2018	
				<i>Comments: Porch exhibits battered columns and a clipped gable roof with knee brackets. Clipped gable dormer has window replacements. Large tri-part window on front façade. Rafter tails are subtle on the main roof and dormer. EC garage.</i>				
4024 SE Ash St	1.5	EC	1923	Horizontal Board	Colonial Revival	Single Dwelling Bungalow	12/21/2017	
				<i>Comments: Original windows w/storms, front clipped gable w/ decorative leaded glass window, classical columns, closed eaves tapered along gable edge. Contributing garage appears original form, door replaced.</i>				









### Architectural Survey Data for Laurelhurst Historic District Oregon State Historic Preservation Office

Address/ Property Name	Ht	Eval/ NR	Yr(s) Built	Materials	Arch Classifs/Styles	Orig. Use/ Plan (Type)	RLS / ILS Dates	Listed Date	
4034 SE Ash St Lyson, L. G., House	1.5	NC	1912	Cement Fiber Siding	Prairie School	Single Dwelling Bungalow	12/21/2017		
<i>Comments: Original lower story windows, aluminum replacement windows at top floor, siding replaced with Cement fiber shingles. Features full height clad wood porch piers, decorative projecting brackets on top of piers, original railing w/ key hole cutouts, wide eaves, front gable w/ eave returns. Garage attached subgrade below porch.</i>									
4035 SE Ash St Glutch, Nellie, House	1	EC	1916	Stucco Shingle	Craftsman	Single Dwelling Bungalow	1/15/2018		
<i>Comments: EC garage. Two front-facing gables, one above the porch. The porch roof exhibits projecting rafters, knee brackets, and distinctive split battered piers. All windows appear to be anodized aluminum replacements.</i>									
4045 SE Ash St	1.5	EC	1918	Shingle	Craftsman	Single Dwelling Bungalow	1/15/2018		
<i>Comments: NC garage, shape altered and door replaced. No modifications observed to the house. Full-length porch with brick edging and wide battered piers that support a curved lintel beam. Small front-facing gable dormer on the roof. Two large tri-part windows on either side of the front door.</i>									
4046 SE Ash St	2.5	EC	1911	Horizontal Board Shingle	Craftsman	Single Dwelling	12/21/2017		
<i>Comments: Original windows w/ aluminum storms, tiered wood porch columns w/ heavy textured concrete base, unique curve pointed rafter tails, decorative iron chimney brace. Hip roof has a hip dormer on each face visible from the street. EC garage.</i>									
4054 SE Ash St	2.5	EC	1912	Horizontal Board Shingle	Craftsman	Single Dwelling	12/21/2017		
<i>Comments: Original double-hung windows, exposed rafters, triangular knee braces, full front porch w/ tapered columns. Upper-most gable window replaced. EC garage.</i>									
4055 SE Ash St	1.5	EC	1924	Horizontal Board	Colonial Revival Craftsman	Single Dwelling	1/15/2018		
<i>Comments: Lattice detail in upper porch gable. Central porch gable exhibits eave returns and battered piers. Two triangular dormers flank the porch on either side. EC garage.</i>									
4063 SE Ash St	1.5	NC	1917	Vinyl Siding	Colonial Revival	Single Dwelling Period Cottage	1/12/2018		
<i>Comments: Small cottage in front, changes to front porch/ stoop with small bay additions on the side street. Siding has been changed. Windows have aluminum storms but appear to mostly be original. Garage appears no longer in use as a garage.</i>									
4064 SE Ash St	2	EC	1917	Horizontal Board Brick:Other/Undefined	Craftsman	Single Dwelling Bungalow	12/21/2017		
<i>Comments: Japanese-influenced Craftsman has high integrity, multiple roof planes, second story lookout, w/ board &amp; batten siding, exposed pointed rafters, notched triangular knee braces, original multipane casement windows w/ storms, high clinker brick curved piers, single wood beam rail extends through piers. Contributing garage w/ original doors and hardware.</i>									









### Architectural Survey Data for Laurelhurst Historic District Oregon State Historic Preservation Office

Address/ Property Name	Ht	Eval/ NR	Yr(s) Built	Materials	Arch Classifs/Styles	Orig. Use/ Plan (Type)	RLS / ILS Dates	Listed Date		
4104 SE Ash St	1.5	NC	1916	Vinyl Siding	Craftsman	Single Dwelling	12/20/2017			
				<i>Comments: Vinyl siding is not original. Original rafter brackets. Vinyl soffits have been added at some of the eaves. Most original windows have been replaced. Almost a bungalow in form but porch is quite compact. Garage is below house.</i>						
4111 SE Ash St Gramm, Charles, House	1.5	EC	1916	Cement Fiber Siding Wood:Other/Undefined	Craftsman	Single Dwelling Bungalow	1/8/2018			
				<i>Comments: This house exhibits many distinctive Asian-inspired Bungalow characteristics, particularly in its exposed rafters and peaked gables, despite the replacement siding. It also retains the original wood eyebrow window panes and lattice work in the upper gables. The attached basement level garage is clad with vertical board replacement siding. The exterior chimney on the east elevation has been cut off at the roof eave.</i>						
4114 SE Ash St	2	NP	1995	Shingle	Contemporary	Single Dwelling	12/20/2017			
				<i>Comments: The house is irregularly shaped with a two-car garage opening fronting the street and an entry slot on the side. Windows appear to be fixed, square or horizontally shaped, in various sizes. Shingles are a natural wood finish.</i>						
4123 SE Ash St Palmer, L. W., House	1	EC	1916	Horizontal Board Stucco	Craftsman	Single Dwelling Bungalow	1/8/2018			
[House]				<i>Comments: Relatively intact example of an Asian-inspired Bungalow exhibiting rounded rafter tails and open-gable decorative woodwork recalling pagoda shapes. This is also an exemplary for its approach to horizontality in a Bungalow through an extremely low-pitched "airplane" gable roof. A series of oversized stucco battered columns extend across the front and side, all with pairs of decorative beams above. Banks of narrow windows on side appear original. Front picture window may have been replaced. One minor change appears to be the addition of brick along the tops of the wrapping porch walls. Freestanding EC garage.</i>						
4124 SE Ash St	1.5	NP	1951	Aluminum Siding Standard Brick	Minimal Traditional	Single Dwelling	12/20/2017			
				<i>Comments: Siding has been replaced, windows have been replaced with vinyl. Unique roof, material made to look like tile roof. Garage is below house and is NC with a vinyl door. Added soffits. Diamond glassblock window may be original.</i>						
4130 SE Ash St	1	EC	1922	Stucco Horizontal Board	Craftsman	Single Dwelling Bungalow	12/20/2017			
				<i>Comments: Large overhanging eaves. Original unique windows with aluminum storms. Front porch has a concrete base and the house has a horizontal clapboard base. EC garage.</i>						
4137 SE Ash St	2	NC	1914	Shingle Wood:Other/Undefined	Craftsman	Single Dwelling Bungalow	1/8/2018			
[House]				<i>Comments: Originally constructed as a one-story dwelling according to the 1925 Sanborn map. A second story addition was added, according to owner, in 2011-12. Craftsman style with Asian influences built as part of Fernhaven Court ("Bungalow fairyland"). NC garage only because of alterations to primary house. Owner notes that the kitchen was enlarged in 1946 and a bay window added, basement also expanded. House still has many distinctive features such as "airplane-wing" roof, huge battered piers, and double fascia.</i>						

**Architectural Survey Data for Laurelhurst Historic District**  
**Oregon State Historic Preservation Office**









Address/ Property Name	Ht	Eval/ NR	Yr(s) Built	Materials	Arch Classifs/Styles	Orig. Use/ Plan (Type)	RLS / ILS Dates	Listed Date	
4202 SE Ash St	1.5	NC	1912	Shingle	Colonial Revival	Single Dwelling	12/20/2017		
									<i>Comments: Top story windows have been replaced and the bottom story windows are original with storms. Gambrel roof is iconic of Dutch Colonial style. Full length front porch. Front garage close to the front setback, subterranean, and has a replaced garage door.</i>
4211 SE Ash St	1	EC	1924	Horizontal Board	Colonial Revival Craftsman	Single Dwelling	1/8/2018		
									<i>Comments: Carved bargeboard gable over the central entry porch features a sunbeam motif. Original wood Craftsman windows, and a stained glass window on the west elevation. NC shed.</i>
4216 SE Ash St Charles, R. E., House	2	NC	1924	Shingle	Colonial Revival	Single Dwelling	12/20/2017		
									<i>Comments: Top story addition alters original style. Siding and all windows have been replaced. Front porch has a new bannister and new flooring. Small shed in place of original garage.</i>
4221 SE Ash St	1.5	EC	1924	Horizontal Board	English Cottage	Single Dwelling Period Cottage	1/8/2018		
									<i>Comments: Intact merging of English Cottage and Craftsman styles featuring rolled eaves and eyebrow wood windows. EC garage.</i>
4226 SE Ash St	1.5	NC	1926	Cement Fiber Siding	English Cottage	Single Dwelling	12/20/2017		
									<i>Comments: Bell-curved front gable. Shingles are asbestos cement product made to look like cedar rake. All windows have been replaced in-kind apart from the arched small front attic window. Garage under house on front façade. No apparent additions.</i>
4233 SE Ash St	1.5	EC	1916	Shingle	Craftsman	Single Dwelling Bungalow	1/8/2018		
									<i>Comments: Bungalow featuring geometric details and a large front porch. House and porch (including its battered piers) are clad in cedar rake shingles. Two battered trellis columns that mark the front entry are also clad in cedar rake shingles and are separate from the house. A triangular dormer flanks the porch roof. Attached garage accessible from back alley.</i>
4238 SE Ash St	2	NP	1965	Horizontal Board Vertical Board	Modern Period: Other	Single Dwelling	12/20/2017		
									<i>Comments: Original first-level siding. Upper level addition. All windows have been replaced. Wide overhanging eaves on both levels. Garage is below house, garage door may be original.</i>
4241 SE Ash St	2	NC	1923	Cement Fiber Siding	English Cottage	Single Dwelling Period Cottage	1/8/2018		
									<i>Comments: Replacement siding significantly detracts from the overall integrity, despite retaining original wood sash windows. Small arched entry porch below protruding gable section. A clipped gable roof on either side of the house. NC garage.</i>
4246 SE Ash St	1	EC	1925	Horizontal Board	Colonial Revival	Single Dwelling	12/20/2017		
									<i>Comments: Unique original windows and half-length porch with Doric columns. Large protruding eaves. No apparent additions. Garage below house retains original door. Brick chimney has a very modern feel with stepped haunch design.</i>

**Architectural Survey Data for Laurelhurst Historic District**  
**Oregon State Historic Preservation Office**









Address/ Property Name	Ht	Eval/ NR	Yr(s) Built	Materials	Arch Classifs/Styles	Orig. Use/ Plan (Type)	RLS / ILS Dates	Listed Date	
4301 SE Ash St	1.5	EC	1924	Stucco Shingle	Tudor Revival	Single Dwelling Period Cottage	1/8/2018		
									<i>Comments: Front-facing gable section features an arched entryway and an upper tri-part window with a central arch. Upper gable ends on the front and side of the house exhibit shingle siding while the lower half of the house is clad with stucco. EC garage accessible from alley.</i>
4305 SE Ash St	1.5	EC	c.1941	Horizontal Board	Colonial Revival	Single Dwelling	1/8/2018		
									<i>Comments: Siding may be replacement, but otherwise no modifications observed. Rectangular portico columns support an arched pediment. Two gable dormers flank this portico. A deck was attached above the EC garage that is accessible from back alley.</i>
4308 SE Ash St	1.5	EC	1925	Horizontal Board	Colonial Revival	Single Dwelling	12/20/2017		
									<i>Comments: Highly distinctive wood multi-pane original windows and door, original garage doors, and siding. Portico has a clipped gable and Doric columns. Protruding eaves are not boxed except at porch. No apparent additions. Owner notes that decades ago, all siding was replaced (in-kind) on west side, and 4 windows were removed. One new window was put into the bathroom. Garage is at basement level and has plexiglass windows where glass used to be, but door has an irreparable crack.</i>
4316 SE Ash St	1	EC	1923	Horizontal Board	Colonial Revival	Single Dwelling	12/20/2017		
									<i>Comments: Siding and windows appear to be original. Windows have storms. Garage located below the house. Some plan modifications at front porch. Protruding side bay with an alternate entry door.</i>
4319 SE Ash St	1.5	EC	1922	Horizontal Board	Craftsman	Single Dwelling Bungalow	1/8/2018		
									<i>Comments: Craftsman bungalow has original front windows with distinctive multipane transoms, similar original windows also at side. Cast iron porch railing replacements. EC garage.</i>
4327 SE Ash St	1	NC	1924 2002	Horizontal Board	Colonial Revival English Cottage	Single Dwelling	1/8/2018		
									<i>Comments: Clipped gable roof and an off-set half-width front porch with clipped gable and eave returns. A polygonal bay on the west elevation appears original as of the 1924 Sanborn map. NC garage faces the alley. Owner notes that all windows were replaced with vinyl, previous owners added a large dormer and skylights in 2002, and the rear of the house was expanded with alterations to the roof. Owner also notes that they are in process of enclosing the front porch to create a foyer. [Update note, 1 Aug 2018: House has been altered; front porch infilled. House is no longer contributing.]</i>
4328 SE Ash St	1.5	EC	1926	Horizontal Board	Colonial Revival Craftsman	Single Dwelling Bungalow	12/20/2017		
									<i>Comments: Garage is attached and beneath the house. All original windows with wood storms. Rear pop-up addition that extends the roofline upward. Windows on the addition are in-kind.</i>
4336 SE Ash St	1.5	NC	1922	Horizontal Board	Colonial Revival	Single Dwelling Period Cottage	12/20/2017		
									<i>Comments: Large back addition seen from SE 44th ave. Semi-attached garage. Siding has been replaced. Windows on the addition match existing in-kind.</i>



### Architectural Survey Data for Laurelhurst Historic District Oregon State Historic Preservation Office

Address/ Property Name	Ht	Eval/ NR	Yr(s) Built	Materials	Arch Classifs/Styles	Orig. Use/ Plan (Type)	RLS / ILS Dates	Listed Date	
3200-3201 E Burnside St Laurelhurst Gates #1		EC	1910 1910	Sandstone	Beaux Arts	Street Furniture/Object	3/19/2018		
<i>Comments: The arches were first mentioned in ads for Laurelhurst in September, 1909, as being located in the northwestern entry on Sandy Boulevard. By December of that year, permits were taken out for two pairs of arches, each pair for \$2000, at Glisan and 33rd and south of Sandy Boulevard at the juncture of Peerless Place and Multnomah. Presumably, the other two pairs of arches followed shortly.</i>									
3203 E Burnside St	1.5	EC	1925	Horizontal Board	Colonial Revival Craftsman	Single Dwelling	3/19/2018		
<i>Comments: garage under house. Landscaping blocks some views, but no modifications are observed. Original wood multi-light windows retained, clipped gable roof features narrow eaves with soffit and eave returns.</i>									
3204 E Burnside St	1.5	EC	1925	Shingle	Arts & Crafts Tudor Revival	Single Dwelling Period Cottage	3/21/2018		
<i>Comments: EC garage. All windows replaced- appear to be in-kind. No plan modifications observed. The house is capped with a cross gable roof featuring a steep pitch with no eaves.</i>									
3214 E Burnside St	1	EC	1927	Vinyl Siding	English Cottage	Single Dwelling	3/21/2018		
<i>Comments: EC garage. Siding replaced, landscaping obstructs most of the house. Windows appear original. Entry door has a brick archway, large windows on either side have a slightly bowed head. Low pitch hipped roof with boxed eaves. Original side polygonal bay, also stucco-finish chimney is very tall. Aerial photographs compared to 1950 Sanborn maps show no plan modifications.</i>									
3215 E Burnside St	1.5	EC	1927	Horizontal Board	Colonial Revival Craftsman	Single Dwelling	3/19/2018		
<i>Comments: garage under house. Side (east) windows may be replaced- cannot see through storms; fronts are original with arched transoms. The house is capped with a clipped gable roof with projecting boxed eaves and eave returns.</i>									
3224 E Burnside St	1	EC	1923	Aluminum Siding	Colonial Revival	Single Dwelling	3/21/2018		
<i>Comments: EC garage. Siding replaced, original windows retained, no plan modifications. Low pitch roof with projecting eaves. Doric porch columns.</i>									
3225 E Burnside St	1.5	EC	1922	Horizontal Board	Colonial Revival Craftsman	Single Dwelling	3/19/2018		
<i>Comments: EC garage. Most windows are replaced, no other modifications observed. large square porch columns support gable roof, main roof is a side gable with overhanging eaves with exposed rafter tails and two gable dormers.</i>									
3233 E Burnside St	1	NP	1967	Cement Fiber Siding	Ranch (Type)	Single Dwelling Ranch w/Garage	3/19/2018		
<i>Comments: attached garage. Siding replaced, all windows replaced with vinyl, garage door replaced.</i>									









**Architectural Survey Data for Laurelhurst Historic District**  
**Oregon State Historic Preservation Office**

Address/ Property Name	Ht	Eval/ NR	Yr(s) Built	Materials	Arch Classifs/Styles	Orig. Use/ Plan (Type)	RLS / ILS Dates	Listed Date	
3234 E Burnside St	1.5	NC	1923	Aluminum	Colonial Revival	Single Dwelling	3/21/2018		
									<i>Comments: EC garage. Siding replaced, porch columns either replaced or also covered with aluminum siding. All windows appear original, house is capped with a side gable roof with projecting eaves and a front rounded gable on the front porch.</i>
3244 E Burnside St	1.5	EC	1923	Horizontal Board	Colonial Revival Craftsman	Single Dwelling	3/21/2018		
									<i>Comments: New NC garage. Most windows have been replaced. Doric porch columns support front gable porch roof with sunburst detail, main roof is a side gable with projecting eaves with soffit and a parallel gable dormer on the front (north).</i>
3245 E Burnside St	1.5	EC	1920	Horizontal Board	Colonial Revival Craftsman	Single Dwelling Bungalow	3/19/2018		
									<i>Comments: No garage observed. Some windows are replaced with vinyl hung sashes, but most appear to be the original wood windows. Doric porch columns support the main side gable roof with overhanging eaves.</i>
3255 E Burnside St	1.5	EC	1924	Horizontal Board	Colonial Revival Craftsman	Single Dwelling Bungalow	3/19/2018		
									<i>Comments: No garage observed. House appears mostly intact, some windows may be in-kind replacements. Doric porch columns support gable roof with eave returns and boxed eaves.</i>
3256 E Burnside St	1.5	NC	1927	Cement Fiber Siding	English Cottage	Single Dwelling Period Cottage	3/21/2018		
									<i>Comments: NC garage has new door, carport added connected garage and house, gable dormers added to west elevation. Windows are covered with storms but may be original. Gable roof with bellcast over recessed entry.</i>
3265 E Burnside St	1	EC	1923	Cement Fiber Siding Vinyl Siding	Colonial Revival Craftsman	Single Dwelling	3/19/2018		
									<i>Comments: EC garage. Siding has been replaced with vinyl and cement fiber siding. The front porch is constructed with Doric columns under a gable roof with eave returns. Main roof is a side gable with eyebrow dormers. All original wood multi-light windows retained.</i>
3266 E Burnside St	1.5	EC	1934	Standard Brick Half Timbering	Tudor Revival	Single Dwelling Period Cottage	3/21/2018		
									<i>Comments: EC garage. Some windows replaced with vinyl, most appear original, new porch railing. The recessed entry is accentuated with stucco-clad column corner pilasters. The cross gable roof features steep pitches with no eaves. Side elevations are clad with original wood shingle siding.</i>
3308 E Burnside St	1.5	EC	1921	Cement Fiber Siding	Colonial Revival	Single Dwelling Bungalow	3/21/2018		
									<i>Comments: Dormer addition in 2000 to rear not visible from front. EC garage. Siding replaced, fair integrity. All windows appear to be replaced and dormer windows possibly enlarged. The gable roof features a front gable porch roof with broken pediment and two front gable dormers all with projecting eaves, soffit, and eave returns. Complexity of roof design, retention of original volume, and original brick porch volume provide enough integrity for EC.</i>

Architectural Survey Data for Laurelhurst Historic District
Oregon State Historic Preservation Office

Table with 9 columns: Address/Property Name, Ht, Eval/NR, Yr(s) Built, Materials, Arch Classifs/Styles, Orig. Use/Plan (Type), RLS / ILS Dates, Listed Date. Includes 10 rows of property data with photos and comments.

### Architectural Survey Data for Laurelhurst Historic District Oregon State Historic Preservation Office

Address/ Property Name	Ht	Eval/ NR	Yr(s) Built	Materials	Arch Classifs/Styles	Orig. Use/ Plan (Type)	RLS / ILS Dates	Listed Date	
3357 E Burnside St	1.5	EC	1923	Horizontal Board	Colonial Revival Craftsman	Single Dwelling Bungalow	3/19/2018		
<i>Comments: EC garage. Porch railings added, no other modifications observed. Windows appear original, covered with storms. House is capped with a side gable roof featuring wide projecting eaves with soffit and rolled eaves. Side (west) porch modified.</i>									
3406 E Burnside St Hampton, Dr Norman D, House	1.5	EC	1927	Stucco	English Cottage	Single Dwelling	3/14/2018		
<i>Comments: Attached garage. The house is capped with multiple rooflines including steep hips, gables, and clipped gables, all with narrow eaves with soffit and eave returns with molded cornice. All original multi-light wood windows with lead divisions retained at visible elevations. New patio on west elevation. The house exhibits a very distinct English Cottage design despite its large size.</i>									
3417 E Burnside St	1.5	EC	1922	Horizontal Board Shingle	Colonial Revival Craftsman	Single Dwelling	3/19/2018		
<i>Comments: EC garage. Porch railings added, no other modifications to house observed. All windows appear to be wood multi-light originals. Gable roof features projecting eaves with soffit, exposed rafters, and knee brackets.</i>									
3426 E Burnside St	2	NC	1922	Vinyl Siding	Prairie School	Single Dwelling	3/14/2018		
<i>Comments: NC garage. Siding has been replaced and most windows have been replaced, although some original wood multi-light windows are retained. New porch railings. The house, front porch, and porte cochere are capped with low-pitch hip roof with wide boxed eaves.</i>									
3427 E Burnside St	2	EC	1927	Stucco	Colonial Revival	Single Dwelling	3/19/2018		
<i>Comments: EC garage. House is capped with a side gable roof featuring narrow eaves with soffit and eave returns. One window and its opening have been altered on the front (south) elevation, all others are original multi-light windows with ogees.</i>									
3434 E Burnside St Walton House	2.5	EC	c.1922	Stucco Shingle	Tudor Revival Craftsman	Single Dwelling	3/14/2018		
<i>Comments: SHPO has PEE on file. EC garage. New porch railings, no other modifications observed. The house is capped with a gable roof with projecting eaves with rafters and curved knee brackets. Observable original wood multi-light windows retained. The entryway is recessed behind an arched hood under an upper-story porch with decoratively-carved wood railings. The front of the house features a tall bay next to the entry with dark wood half-timbering at upper floor level which is bracketed out overhanging the lower level. The attic level gable end has corbels and jetties out further.</i>									
3441 E Burnside St	1.5	EC	1922	Horizontal Board	Colonial Revival Craftsman	Single Dwelling Bungalow	3/19/2018		
<i>Comments: EC garage. No modifications observed, all windows appear original wood multi-light sashes. The house is capped with a cross-pediment gable roof with projecting eaves with soffit and molded cornice.</i>									
3448 E Burnside St	2	EC	1921	Horizontal Board	Colonial Revival Neo-Classical	Single Dwelling	3/14/2018		
<i>Comments: attached garage. All windows are covered by storms, no multi-light sashes observed, so at least some may be replaced. The house is capped with a low-pitch cross hip roof with narrow eaves with paired brackets and modillions. The front porch is capped with a matching hip roof over wide Doric columns.</i>									

### Architectural Survey Data for Laurelhurst Historic District Oregon State Historic Preservation Office

Address/ Property Name	Ht	Eval/ NR	Yr(s) Built	Materials	Arch Classifs/Styles	Orig. Use/ Plan (Type)	RLS / ILS Dates	Listed Date		
3453 E Burnside St	2	NP	1991	Horizontal Board	Modern Period: Other	Single Dwelling	3/19/2018			
				<i>Comments: garage attached. Vinyl hung windows, metal porch railings.</i>						
3464 E Burnside St	1.5	EC	1920	Stucco	English Cottage Arts & Crafts	Single Dwelling	3/14/2018			
				<i>Comments: Attached rear garage has tri-fold door with multipane lites and has upper story living space. Porte cochere is original, featuring cut-out wood Arts &amp; Crafts-style columns. The house is capped with a clipped gable roof featuring projecting boxed eaves and a rounded front-facing gable over the entry porch with bellcast ends. Two front facing gable dormers have the same distinctive shape. Most observable windows appear to be original wood multi-light windows with very small panes.</i>						
3465 E Burnside St Hurt, C. B., House	2	NC	1914	Stucco	Prairie School	Single Dwelling	3/19/2018			
				<i>Comments: NC garage. The house, though still distinctive, has been extensively modified- it was originally capped with a hip roof with wide boxed eaves, its upper story windows featured planter box sills, and its distinct wide chimney on the front (south) elevation had a flared design. The eaves have since been cut off and parapets added, blocking the hip roof from view, planter box window sills were removed, the exterior chimney has been encased with a straight design, and the porte cochere has been altered.</i>						
3506 E Burnside St	2	EC	1915	Horizontal Board	Colonial Revival Neo-Classical	Single Dwelling	3/14/2018			
				<i>Comments: EC garage. All windows appear to be in-kind replacements, 8/1 hung sashes with shutters. The house is capped with a low-pitch hip roof with projecting eaves with modillions. The entry portico features Doric columns supporting a decorative entablature exhibiting classically-inspired fluted tassel decals under a pedimented gable with molded cornice. The house also exhibits pilaster cornerboards.</i>						
3517 E Burnside St Staub, Dr. Raymond, House	2.5	EC	1932	Standard Brick Horizontal Board	Tudor Revival	Single Dwelling	3/19/2018			
				<i>Comments: Upper story windows replaced, second-story addition to east elevation. Cross gable roof with no eaves and steep asymmetrical pitch over recessed entry. Entry surround and one lower bay have stone facing. Also some half-timbering on an upper level area of the front. Attached garage not original.</i>						
3522 E Burnside St	2	EC	1923	Stucco	Colonial Revival	Single Dwelling	3/14/2018			
				<i>Comments: Attached garage. Upper story windows have all been replaced with vinyl windows; first story retains all original wood multi-light sashes. The house is capped with a low-pitch hip roof with projecting boxed eaves clad with stucco. The entry features a gable hood with carved brackets.</i>						
3535 E Burnside St Weber, Fred, House	2	ES	1926	Stucco	Mediterranean Revival	Single Dwelling	3/19/2018			
				<i>Comments: EC garage. Highly distinctive design and mostly intact. All original wood multi-light windows retained. Vegetation obscures views. Polygonal southeast corner two-stories tall turret. Flat main roof with projecting eaves with carved rafters.</i>						



Architectural Survey Data for Laurelhurst Historic District
Oregon State Historic Preservation Office

Table with 9 columns: Address/Property Name, Ht, Eval/NR, Yr(s) Built, Materials, Arch Classifs/Styles, Orig. Use/Plan (Type), RLS / ILS Dates, Listed Date. Rows include properties at 3536 E Burnside St, 3551 E Burnside St, 3567 E Burnside St, 3574 E Burnside St, 3608 E Burnside St, 3615 E Burnside St, 3625 E Burnside St, and 3702 E Burnside St. Each row includes a photograph of the property.







### Architectural Survey Data for Laurelhurst Historic District Oregon State Historic Preservation Office

Address/ Property Name	Ht	Eval/ NR	Yr(s) Built	Materials	Arch Classifs/Styles	Orig. Use/ Plan (Type)	RLS / ILS Dates	Listed Date	
3703 E Burnside St DuPuy, A. L. and Jessie, House	1	EC	1913	Horizontal Board	Craftsman	Single Dwelling	3/12/2018		
<i>Comments: EC garage noted on 1924 Sanborn map as concrete- blocked by fence, but roof visible. House has a distinctive symmetrical design with matching gables on either side. Alterations: three windows on front (south) have been replaced with vinyl windows; all other windows are original wood multi-light hung windows. The house is capped with a cross-gable roof that features very distinct bargeboard with projecting purlins and exposed rafter tails.</i>									
3710 E Burnside St	2	EC	1922	Horizontal Board	Colonial Revival	Single Dwelling	3/14/2018		
<i>Comments: Attached garage. The garage has been extended to the east, and the pair of 6/6 hung windows on the front are new. All other windows appear original 8/8 wood double hung windows. The house is capped with a side gable roof with boxed eaves and eave returns, and three gable wall dormers. The recessed entryway is accentuated with Doric columns under an arch hood lintel.</i>									
3717 E Burnside St	1.5	EC	1928	Cedar Rake Shingle Half Timbering	Tudor Revival	Single Dwelling Period Cottage	3/12/2018		
<i>Comments: attached garage. The house is capped with a cross gable roof that is clipped on the east elevation and has a bellcast over the west elevation garage. Upper gable end is jettied on corbels, filling in the roof overhang. The recessed entryway is accentuated with massive timber framing, and all visible original windows have been retained.</i>									
3726 E Burnside St	2	EC	1924	Stucco	Colonial Revival Craftsman	Single Dwelling	3/14/2018		
<i>Comments: attached garage. No modifications are observed. An intact combination of Colonial Revival with Craftsman windows- wood hung multi-light sashes, with shutters. The house is capped with a side-gable roof with boxed eaves and eave returns.</i>									
3731 E Burnside St	1.5	EC	1923	Horizontal Board Shingle	Craftsman	Single Dwelling Bungalow	3/12/2018		
<i>Comments: original attached garage. Alterations: windows in the hip dormer have been replaced; first story retains original wood windows with multi-light upper sashes. The offset recessed entry porch features square columns. The house is capped with a side gable roof featuring projecting eaves with knee brackets and bargeboards.</i>									
3804 E Burnside St	2	EC	1926	Stucco	Colonial Revival Mediterranean Revival	Single Dwelling	3/14/2018		
<i>Comments: EC garage. Some windows may be replaced, but many original wood multi-light hung sashes are retained. The house is capped with a distinct low-pitch hip roof with no eaves and clad with terra cotta shingles. The front entry features a gable hood that matches the main roof with scrolled stucco-clad brackets.</i>									
3807 E Burnside St	1.5	EC	1927	Shingle	Tudor Revival	Single Dwelling Period Cottage	3/12/2018		
<i>Comments: Original concrete porch replaced with wood, 2013. Garage under house has been converted to living space. Original windows retained, wood sashes with lead divisions; upper gables exhibit Palladian windows. The house is capped with cross-gable roof with narrow eaves and eave returns.</i>									







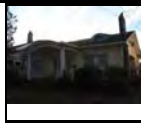

Architectural Survey Data for Laurelhurst Historic District
Oregon State Historic Preservation Office

Table with 9 columns: Address/Property Name, Ht, Eval/NR, Yr(s) Built, Materials, Arch Classifs/Styles, Orig. Use/Plan (Type), RLS/ILS Dates, Listed Date. Includes rows for properties at 3812 E Burnside St, 3817 E Burnside St, 3824 E Burnside St, 3905 E Burnside St, 3915 E Burnside St, 3918 E Burnside St, and 3924 E Burnside St. Each row includes a photo of the property and a detailed comment section.

### Architectural Survey Data for Laurelhurst Historic District Oregon State Historic Preservation Office

Address/ Property Name	Ht	Eval/ NR	Yr(s) Built	Materials	Arch Classifs/Styles	Orig. Use/ Plan (Type)	RLS / ILS Dates	Listed Date	
3925 E Burnside St	1.5	EC	1911	Horizontal Board Shingle	Craftsman	Single Dwelling Bungalow	1/15/2018		
<i>Comments: Rafter tails extend below the roof on the front façade and knee brackets along the eaves on the sides of the house. The front porch is partially enclosed and exhibits three split pier supports. Clinker brick front porch and exterior chimney. Oval lead glass windows in upper shed dormer. EC garage.</i>									
3933 E Burnside St	1.5	EC	1923	Vinyl Siding	Craftsman	Single Dwelling Bungalow	1/15/2018		
<i>Comments: Replacement vinyl siding. Centralized half-length porch features battered pier supports and a barrel-vaulted pediment projection. The upper gable dormer features this same barrel-vaulted shape. NC garage has been modified.</i>									
3934 E Burnside St	2	EC	1917	Horizontal Board	Prairie School	Single Dwelling	1/15/2018		
<i>Comments: The house exhibits a squat hip roof with wide projecting boxed eaves that is also mimicked in the offset entry porch. This porch also features rectangular pier supports with brick bases. Windows have likely been replaced. EC garage.</i>									
3941 E Burnside St	1.5	EC	1912	Horizontal Board	Craftsman	Single Dwelling Bungalow	1/15/2018		
<i>Comments: Rafter tail cut-outs, scrolled rafter tails, original multi-pane windows. Buff brick base with patterned openings. Shed porch roof exhibits a central gable section. No changes evident. Garage is likely EC but is not visible from the right-of-way.</i>									
3948 E Burnside St Egan, G.F., House	2	EC	1916	Horizontal Board	Prairie School	Single Dwelling	1/15/2018		
<i>Comments: NC garage has replacement siding. A highly evocative example of the Prairie School style through its grouped wood windows, recessed paneled, square porch columns, and wide boxed roof eaves. Original narrow 6/1 wood hung windows retained throughout, wide boxed roof eaves. Upper rear sleeping porch appears to have been infilled.</i>									
3953 E Burnside St	1.5	NC	1925	Vinyl Siding	Tudor Revival	Single Dwelling Period Cottage	1/15/2018		
<i>Comments: Siding and porch columns have been replaced. Other porch modifications have occurred. Front-facing porch gable and side gables on house feature eave returns. Small upper gable dormer. NC garage has undergone modifications but still exhibits distinctive eave returns.</i>									
3954 E Burnside St	1.5	NC	1920	Synthetic Siding; Other/Undefi	Craftsman	Single Dwelling Bungalow	1/15/2018		
<i>Comments: Replacement siding and windows. Gable ends on porch and three visible sides of the house are clipped. Half-length open porch with battered pier supports above larger tapered stucco bases. NC garage is not visible from the street.</i>									
3957 E Burnside St	1.5	EC	1922	Horizontal Board	Colonial Revival	Single Dwelling Bungalow	1/15/2018		
<i>Comments: Rolled shed roof dormer may be original, very distinct. It exhibits a five-part window. Full-length porch features four Doric columns. Side of house exhibits a double gable with eave returns. Garage located below house on front façade.</i>									

### Architectural Survey Data for Laurelhurst Historic District Oregon State Historic Preservation Office









Address/ Property Name	Ht	Eval/ NR	Yr(s) Built	Materials	Arch Classifs/Styles	Orig. Use/ Plan (Type)	RLS / ILS Dates	Listed Date	
3966 E Burnside St	1.5	EC	1920	Horizontal Board	Colonial Revival	Single Dwelling	1/15/2018		
<i>Comments: EC garage. Eyebrow dormers with multi-light windows. Centralized open porch features an arched roof and Doric columns. A large picture window exists on either side of the main entry and each contains aluminum storms. The front door is framed by two multi-light sidelights.</i>									
3967 E Burnside St	1.5	EC	1918	Horizontal Board	Craftsman	Single Dwelling Bungalow	1/15/2018		
<i>Comments: Full-length porch roof is distinctive with a combination pediment gable and hip roof. Porch also exhibits split pier supports. Knee brackets are present on the upper dormer and sides of the house. Possible addition to the back of the house. NC garage has been modified.</i>									
4006 E Burnside St	1.5	EC	1916	Synthetic Siding: Other/Undefi	Craftsman	Single Dwelling Bungalow	1/15/2018		
<i>Comments: Distinctive parallel gable front porch roof features keystones and knee brackets, window frames have distinctive low-pitch, flat gable hood. NC garage.</i>									
4011 E Burnside St	1.5	EC	1918	Horizontal Board Stucco	Craftsman	Single Dwelling Bungalow	1/15/2018		
<i>Comments: Porch features heavy stucco piers and brick edging. The house and upper gable dormer exhibits distinctively carved rafter tails and knee brackets. Protruding bay located on the side of the house. Classical-inspired pilaster entryway added, takes away from overall Craftsman detailing, but not significantly.</i>									
4018 E Burnside St	1.5	EC	1916	Horizontal Board	Craftsman	Single Dwelling Bungalow	1/15/2018		
<i>Comments: EC garage. Carved exposed rafter tails and brackets, gridded upper sash wood windows are Craftsman in style. Full-length porch with a clinker brick base and columns.</i>									
4021 E Burnside St	2	NC	1927 2018	Stucco	English Cottage	Single Dwelling	1/15/2018		
<i>Comments: Property under remodel. Main entrance located on the side of the house. Arched forms in the roof line denoted the placement of upper-level windows on sides of the house. Possible additions to the opposing side and back of the house. Front-facing façade exhibits a single tri-part window and a uniquely shaped hipped roof with a shed portion that extends below the general roofline over this front section. House also exhibits an English cottage-style stucco chimney. Garage is not visible, may have been removed.</i>									
4028 E Burnside St	1.5	NC	1916	Aluminum	Craftsman	Single Dwelling Bungalow	1/15/2018		
<i>Comments: NC garage is not visible from the right-of-way. Replacement wood-textured beveled aluminum siding, window replacements. Full-length porch with pier supports that exhibit beveled siding above brick bases. Centralized upper dormer and house exhibit a roof with closed soffits.</i>									
4033 E Burnside St	1.5	NC	1922	Horizontal Board	Craftsman	Single Dwelling Bungalow	1/15/2018		
<i>Comments: Garage appears in its original historic position but plan shows it being extended towards back of the lot, NC. Carport added to east elevation in front of garage and upper gable window replaced. Many modifications to the front porch that have resulted in an enclosed section and a freestanding brick pier base, no longer a bungalow form.</i>									











Architectural Survey Data for Laurelhurst Historic District
Oregon State Historic Preservation Office

Table with 9 columns: Address/Property Name, Ht, Eval/NR, Yr(s) Built, Materials, Arch Classifs/Styles, Orig. Use/Plan (Type), RLS / ILS Dates, Listed Date. Rows include properties at 4036 E Burnside St, 4041 E Burnside St, 4048 E Burnside St, 4051 E Burnside St, 4058 E Burnside St, 4063 E Burnside St, 4068 E Burnside St, and 4111 E Burnside St. Each row includes a photo of the property.

### Architectural Survey Data for Laurelhurst Historic District Oregon State Historic Preservation Office

Address/ Property Name	Ht	Eval/ NR	Yr(s) Built	Materials	Arch Classifs/Styles	Orig. Use/ Plan (Type)	RLS / ILS Dates	Listed Date	
4112 E Burnside St Garbe, W C, House	1.5	EC	1916	Stucco Cast Stone	Craftsman	Single Dwelling Bungalow	1/10/2018		
<i>Comments: Replacement shingle siding does not detract from the distinctive features that evoke a Japanese-inspired Bungalow. These features include low-pitched gable roof with curved peaks and rafters that continue into the porch supports made of clinker brick and stone, eyebrow wood sash windows, and distinct wood front door with decorative glass panes.</i>									
4130 E Burnside St Pike, Nelson G., House	1	ES	1915	Stucco	Mediterranean Revival Art Deco	Single Dwelling	1/10/2018		
[House]									<i>Comments: EC garage. Flat roof features projecting eaves. Decorative carved window hoods. Horizontally-divided windows are a later addition.</i>
4140 E Burnside St	1	EC	1916	Horizontal Board Stucco	Craftsman	Single Dwelling Bungalow	1/10/2018		
[House]									<i>Comments: EC garage. Shallow "airplane wing" cross-gable roof. Porch sidewalls and massive pair of square porch columns are stucco. Four over one windows.</i>
4148 E Burnside St Friendly, Seymour C and Maud, House	1.5	EC	1916	Horizontal Board Wood:Other/Undefined	Craftsman	Single Dwelling Bungalow	1/10/2018		
<i>Comments: EC garage. Retains all visible original wood multi-pane sash windows. Porch has two massive columns with short battered caps supporting a slightly arched beam, fascia boards have decorative notched ends. Broad, low "airplane wing" roof and decorative porch railing panels with cut-outs. Low shed dormer in front has long horizontal multipane window.</i>									
4206 E Burnside St	1	EC	1917	Aluminum Shingle	Craftsman	Single Dwelling Bungalow	1/10/2018		
[House]									<i>Comments: House has medium-pitch cross-gable roof with wide bargeboard and knee braces. Porch roof has slight bellcast. Decorative porch railing cut-outs. EC garage. Multipane door, sidelights, and windows appear original. Front porch columns are battered on their outer sides and are covered with siding. Aluminum siding except at gable ends, which retain original shingle.</i>
4212 E Burnside St	1.5	EC	1925	Stucco	Spanish Revival	Single Dwelling	1/10/2018		
<i>Comments: NC garage. Distinctive octagonal chimney on northeast corner. South elevation has incurred vinyl window replacements, sliding door with later metal hood, and shed dormer window replacements.</i>									
4222 E Burnside St	1.5	EC	1927	Horizontal Board	Craftsman	Single Dwelling Bungalow	1/10/2018		
<i>Comments: Side-gable house has a shallow pitched roof. Porch gable roof and front gabled dormers have similar "keystone" details and fascia board details. South elevation has incurred a shed enclosed addition with a greenhouse window and a shed dormer addition with vinyl hung windows.</i>									
4232 E Burnside St	1.5	EC	1923	Horizontal Board	Cape Cod (Type)	Single Dwelling	1/10/2018		
<i>Comments: Severe steep-pitch gable roof featuring narrow eaves and a central gable hood and stoop. Original window pairs on north elevation feature plant box sills. Two skylights have been added to the north roof slope and a modern hood replacement covers the east elevation entry. EC garage. House matches 4312 Burnside, same builder.</i>									









**Architectural Survey Data for Laurelhurst Historic District**  
**Oregon State Historic Preservation Office**

Address/ Property Name	Ht	Eval/ NR	Yr(s) Built	Materials	Arch Classifs/Styles	Orig. Use/ Plan (Type)	RLS / ILS Dates	Listed Date		
4235 E Burnside St	1	NC	1923 1955	Horizontal Board	Colonial Revival	Single Dwelling	1/10/2018			
			<i>Comments: In 1955 the house was moved from 3524 NE Sandy. EC garage. Symmetrical front façade has a shallowly-pitched projecting hipped porch with a pair of classical columns. Picture windows have an arched multipane transom, original.</i>							
4244 E Burnside St Benson, W.W., House	1.5	EC	1924	Stucco Shingle	English Cottage	Single Dwelling Period Cottage	1/10/2018			
			<i>Comments: Front-facing gable section is clad in stucco and features a bell-curve roof that extends over arched entryway. Small shed dormer on north elevation features diamond-paned wood sash windows. Clipped gable on western side of the house. Possible addition. No garage.</i>							
4302 E Burnside St	1	EC	1923	Horizontal Board	Colonial Revival	Single Dwelling	1/10/2018			
			<i>Comments: Parallel eyebrow dormers flank the eyebrow-inspired arched entry porch that has incurred new porch column modifications. Entry door features distinctive decorative raised pilaster, keystone detailing, and sidelights. Clipped gable roof with central peak. NC garage is barely visible from the street and does not match contributing house.</i>							
4312 E Burnside St	1.5	EC	1923	Horizontal Board	Cape Cod (Type)	Single Dwelling	1/10/2018			
			<i>Comments: Cape Cod with a steep pitch and a very small gable entry stoop. No garage- "wheel strips" on side of house. Dipartite 6-over-1-lite windows appear to be original. Brick chimney on side of the house.</i>							
4320 E Burnside St	1.5	EC	1924	Horizontal Board	Cape Cod (Type)	Single Dwelling	1/10/2018			
			<i>Comments: One story addition to rear (south elevation) detracts from the simple styling of this Cape Cod, and includes vinyl hung windows. A window on the east elevation gable has been replaced with a sliding sash of indeterminate material. NC garage.</i>							
4321 E Burnside St	1.5	EC	1924	Horizontal Board	Colonial Revival	Single Dwelling Period Cottage	1/15/2018			
			<i>Comments: No garage. Most windows have been replaced. Addition to the side. Extensive vegetation on the fence prevents further viewing. Projected front porch with classic details. Dutch colonial roof. New landscaping. Retains good integrity.</i>							
10 SE Cesar E Chavez Blvd	2.5	EC	1917	Aluminum Siding	Colonial Revival	Single Dwelling	1/15/2018			
			<i>Comments: NC garage is a replacement for original. Highly stylized Colonial Revival, featuring symmetrical massing and fenestration, a Classical projecting pilaster entryway, simple window shutters, gable dormers featuring keystone-arched wood window frames that hold gridded arched wood windows, and a side-gable roof featuring dentils, carved purlins, and eave returns. The replacement siding and enclosed side (north) porch detracts from its integrity, but its retention of its most character-defining features outweigh these changes.</i>							
11 NE Cesar E Chavez Blvd	1	NC	c.1924	Stucco		Single Dwelling	3/12/2018			
			<i>Comments: Attached garage. The house is surrounded by arbor vitae, cannot see much except stucco siding and some multi-light wood windows. Tax assessor records reveal no major exterior modifications in recent years; based on aerial photographs compared to the historic Sanborn maps, no plan modifications have occurred but the lot was initially larger as shown on 1924 Sanborn map. No historic permits on file. NC based only on lack of information.</i>							

Architectural Survey Data for Laurelhurst Historic District
Oregon State Historic Preservation Office

Table with 9 columns: Address/Property Name, Ht, Eval/NR, Yr(s) Built, Materials, Arch Classifs/Styles, Orig. Use/Plan (Type), RLS / ILS Dates, Listed Date. Includes 7 rows of property data with photos and comments.

## Architectural Survey Data for Laurelhurst Historic District Oregon State Historic Preservation Office

Address/ Property Name	Ht	Eval/ NR	Yr(s) Built	Materials	Arch Classifs/Styles	Orig. Use/ Plan (Type)	RLS / ILS Dates	Listed Date	
140 SE Cesar E Chavez Blvd	1.5	EC	1917	Horizontal Board	Colonial Revival Craftsman	Single Dwelling	1/15/2018		
								<i>Comments: EC garage. House has Colonial Revival-style boxed eaves and returns but has some Craftsman aspects: is asymmetrical and has boxy columns at small projecting porch. Upper front dormer appears added. Some windows appear replaced, but multipane windows are original.</i>	
156 SE Cesar E Chavez Blvd	2	EC	1922	Horizontal Board	Colonial Revival	Single Dwelling	1/15/2018		
								<i>Comments: EC garage. Classically-inspired projecting pilaster entryway with gable hood featuring sunburst with keystone. Three season porch on south elevation. Projecting bays feature turned spindle railing along rooflines.</i>	
208 SE Cesar E Chavez Blvd	2	EC	1923	Horizontal Board Shingle	Colonial Revival	Single Dwelling	12/20/2017		
								<i>Comments: Lower windows replaced but other windows intact, other features appear unchanged. Garage appears contributing though door has been replaced.</i>	
211 NE Cesar E Chavez Blvd Ruby, Alfred C & Nettie, House	1.5	ES NRI	1927	Rug Face Brick Half Timbering	Tudor Revival	Single Dwelling	3/6/2018	1/26/2006	
								<i>Comments: 2 story Tudor Revival/English Cottage with attached garage. Rolled eaves, central two-story round bay capped with onion dome roof. All original windows retained, stucco'd projecting eaves.</i>	
312 NE Cesar E Chavez Blvd	1.5	EC	1920	Horizontal Board	Craftsman	Single Dwelling Bungalow	11/20/2017		
								<i>Comments: Exterior aluminum storm windows, few alterations. Small mud room addition facing side street at rear of house. Windows possibly replaced but appear to be original pattern (1 over 1) except at mud room. Garage door replaced but garage still contributing; as shown on 1924 Sanborn map.</i>	
330 SE Cesar E Chavez Blvd	1	NP	1951	Roman Brick Horizontal Board	Ranch (Type)	Single Dwelling Ranch w/Garage	1/8/2018		
								<i>Comments: Basement-level garage with two bays below house. Terra cotta roof tiles, some windows replaced. Elongated floor plan. Primarily Roman brick façade with sections of horizontal board siding. Gable roof over house with a hip roof section protruding toward Cesar E. Chavez. Distinctive broad roman-brick Ranch chimney on south-facing wall.</i>	
407 NE Cesar E Chavez Blvd	1.5	EC	1926	Stucco	Tudor Revival	Single Dwelling Bungalow	3/5/2018		
								<i>Comments: garage under house. Upper story windows all replaced with gridded vinyl sashes, lower story retains many original windows mixed with some replacements. Cross gable roof features narrow eaves with molded cornice.</i>	
416 NE Cesar E Chavez Blvd	1.5	EC	1923	Stucco Shingle	Arts & Crafts	Single Dwelling Period Cottage	11/29/2017		
								<i>Comments: Alterations: Major front windows at front of "L" shaped form changed to horizontal picture windows. Likely originally a series of multipane windows. Also may be a dormer addition at the inside corner of the roof. Upper windows and other lower level windows look original. Lower-level garage appears original, except door.</i>	



Architectural Survey Data for Laurelhurst Historic District
Oregon State Historic Preservation Office

Table with 9 columns: Address/Property Name, Ht, Eval/NR, Yr(s) Built, Materials, Arch Classifs/Styles, Orig. Use/Plan (Type), RLS / ILS Dates, Listed Date. Includes 8 rows of property data with photos and detailed comments for each.









Architectural Survey Data for Laurelhurst Historic District  
Oregon State Historic Preservation Office

Address/ Property Name	Ht	Eval/ NR	Yr(s) Built	Materials	Arch Classifs/Styles	Orig. Use/ Plan (Type)	RLS / ILS Dates	Listed Date	
705 NE Cesar E Chavez Blvd Murray, J. A., House	1.5	EC	1928	Shingle	Tudor Revival	Single Dwelling	1/8/2018		
<i>Comments: Garage under house. One-story volume added to north elevation, clad with T1-11 siding. Cross-gable roof features narrow eaves with bargeboards, most original wood multi-light hung windows have been retained.</i>									
710 NE Cesar E Chavez Blvd	1.5	EC	1933	Rug Face Brick Half Timbering	Tudor Revival	Single Dwelling	1/22/2018		
<i>Comments: EC garage. Highly evocative Tudor Revival featuring cross-gable roof with steep pitches and no eaves. Original wood sash windows retained</i>									
808 NE Cesar E Chavez Blvd	1.5	NC	1925	Shingle	English Cottage	Single Dwelling Period Cottage	1/26/2018		
<i>Comments: Alterations: South elevation porch modifications, several original windows replaced with aluminum sliders, one-story volume added to north elevation. NC garage.</i>									
809 NE Cesar E Chavez Blvd	1.5	EC	1928	Shingle	Tudor Revival	Single Dwelling	1/22/2018		
<i>Comments: Original attached garage. Living space added above attached garage and most windows replaced with anodized aluminum sashes. Roof features a gable with a crossing hip rooflines, all of which exhibits no eaves with a molded cornice.</i>									
829 NE Cesar E Chavez Blvd	1.5	EC	1922	Stucco Horizontal Board	Colonial Revival	Single Dwelling	1/22/2018		
<i>Comments: NC garage. Windows on the front (east) elevation have been replaced. Clipped gable roof features projecting eaves, the three-season porch on the west elevation retains its original windows.</i>									
830 NE Cesar E Chavez Blvd	1.5	EC	1927	Stucco	English Cottage	Single Dwelling	1/26/2018		
<i>Comments: NC garage has been modified or is a new construction with same placement. House may have some original windows replaced with one-over-one hung wood sashes, but no other modifications are visible.</i>									
931 NE Cesar E Chavez Blvd	1.5	EC	1927	Stucco	Tudor Revival	Single Dwelling	3/5/2018		
<i>Comments: original detached garage was demolished, existing attached garage/ ADU constructed in 2002. Original windows retained. Roof has multiple medium to steeply pitched gables with almost no overhang. Primary (original) entry has a small stoop with arched doorway. House's original cottage form is hard to read.</i>									
1008 NE Cesar E Chavez Blvd	1.5	NC	1929	Cement Fiber Siding Rug Face Brick	English Cottage Tudor Revival	Single Dwelling	1/26/2018		
<i>Comments: Garage under house faces NE Hazelfern. Alterations: siding and most windows replaced. House has a low, rambling, asymmetrical form with hipped roof and dormers. Entry alone has a steeply pitched gabled roof with half-timbering. Polychrome brick at entry and chimney.</i>									







Architectural Survey Data for Laurelhurst Historic District
Oregon State Historic Preservation Office

Table with 9 columns: Address/Property Name, Ht, Eval/NR, Yr(s) Built, Materials, Arch Classifs/Styles, Orig. Use/Plan (Type), RLS / ILS Dates, Listed Date. Includes rows for properties at 1114 NE Cesar E Chavez Blvd, 1133 NE Cesar E Chavez Blvd, 1134 NE Cesar E Chavez Blvd, 1244 NE Cesar E Chavez Blvd, 3207 NE Couch St, 3215 NE Couch St, 3216 NE Couch St, and 3224 NE Couch St. Each row includes a photo of the property.

Architectural Survey Data for Laurelhurst Historic District  
Oregon State Historic Preservation Office

Address/ Property Name	Ht	Eval/ NR	Yr(s) Built	Materials	Arch Classifs/Styles	Orig. Use/ Plan (Type)	RLS / ILS Dates	Listed Date	
3225 NE Couch St	1.5	EC	1925	Aluminum Siding	Colonial Revival Craftsman	Single Dwelling	3/15/2018		
<i>Comments: EC garage. Alterations: siding replaced, new porch railings. All original wood multi-light windows retained. The house is capped with a gable roof with no eaves.</i>									
3234 NE Couch St	1	EC	1922	Horizontal Board	Craftsman	Single Dwelling Bungalow	3/15/2018		
<i>Comments: EC concrete block garage. Alterations: most windows replaced. The house is capped with a cross-gable roof with projecting eaves and knee brackets, bargeboards. The front porch is constructed with square columns under a front gable roof.</i>									
3235 NE Couch St	1	EC	1923	Horizontal Board	Colonial Revival Craftsman	Single Dwelling Bungalow	3/15/2018		
<i>Comments: EC garage. All original windows retained, no plan modifications observed. The house is capped with a broken pediment roof featuring boxed eaves. Square porch columns support front broken pediment gable roof.</i>									
3244 NE Couch St	1.5	EC	1922	Horizontal Board	Colonial Revival Craftsman	Single Dwelling	3/15/2018		
<i>Comments: EC garage. Alterations: Dormer added 2004 to rear (south). The house is capped with a gable roof that features projecting eaves with knee brackets and a parallel gable dormer on the front (north). The front porch features square columns under a gable roof with distinct vertical board cladding. Most original wood windows retained, front tri-parts appear newer.</i>									
3245 NE Couch St	2	EC	1922	Horizontal Board	Colonial Revival	Single Dwelling Bungalow	3/15/2018		
<i>Comments: EC garage. Alterations: front porch column bases appear modified. The Dutch Colonial roof features no eaves and a shed inset dormer. All original wood multi-light windows retained with ogees. Wide Doric porch columns.</i>									
3255 NE Couch St	1	EC	1923	Shingle Cedar Rake Shingle	Colonial Revival Craftsman	Single Dwelling Bungalow	3/15/2018		
<i>Comments: NC garage. Alterations: some original shingles appear to be replaced with cedar rake shingles, projecting bay added to east elevation; porch columns and railings appear newer. All original wood multi-light windows retained.</i>									
3256 NE Couch St	1.5	EC	1922	Horizontal Board	Colonial Revival Craftsman	Single Dwelling Bungalow	3/15/2018		
<i>Comments: EC garage is shared with 3244 NE Couch. Alterations: Dormer added 2000, porch columns may be newer. The house is capped with a gable roof featuring projecting eaves with knee brackets and curved bargeboards. All original wood multi-light windows retained.</i>									
3264 NE Couch St	2	NC	1922	Shingle	Craftsman	Single Dwelling Bungalow	3/15/2018		
<i>Comments: NC garage. Alterations: second story added 2003, garage expanded 2009. the first story retains its original wood multi-light windows and entry porch with gable and shed roof supported by square columns.</i>									

### Architectural Survey Data for Laurelhurst Historic District Oregon State Historic Preservation Office









Address/ Property Name	Ht	Eval/ NR	Yr(s) Built	Materials	Arch Classifs/Styles	Orig. Use/ Plan (Type)	RLS / ILS Dates	Listed Date	
3267 NE Couch St	1.5	NC	1923	Shingle	English Cottage	Single Dwelling Period Cottage	3/15/2018		
									<i>Comments: NC garage. Alterations: side (west) porch enclosed and a shed dormer added above for additional living space; the entry was likely under the original side porch and has been relocated to its current position on the south elevation. Windows appear to be replaced, but in-kind; the house features a gable roof with wide bellcast over west elevation.</i>
3306 NE Couch St	2.5	NC	1922	Horizontal Board Shingle	Craftsman	Single Dwelling	3/15/2018		
									<i>Comments: NC garage. Alterations: the second story has been added, with new siding and windows. The house is capped with a cross-gable roof featuring projecting eaves with knee brackets.</i>
3311 NE Couch St	2	EC	1923	Horizontal Board	Colonial Revival	Single Dwelling	3/15/2018		
									<i>Comments: 2-story addition 2005 to rear (north). Dutch Colonial with narrow eaves with soffit. The front (south) elevation windows are original wood multi-light sashes, while windows on the side elevations are in-kind replacements. Tuscan porch columns support entry gable roof.</i>
3325 NE Couch St	2	EC	1922	Horizontal Board	Colonial Revival Prairie School	Single Dwelling	3/15/2018		
									<i>Comments: NC garage has been enlarged. No modifications observed. All original wood multi-light hung and casement windows retained. House is capped with a low-pitch roof featuring wide boxed eaves. The house is oriented to the west, and the entry features a gable hood with knee brackets.</i>
3326 NE Couch St	2	EC	1922	Horizontal Board	Colonial Revival Prairie School	Single Dwelling	3/15/2018		
									<i>Comments: EC garage. Alterations: patio added to rear (south). All original wood multi-light windows retained with shutters. The entry porch is constructed with Doric columns supporting a pediment gable roof. The main house is capped with a low pitch roof with boxed eaves.</i>
3336 NE Couch St	1.5	NC	1927	Stucco Horizontal Board	Tudor Revival English Cottage	Single Dwelling	3/15/2018		
									<i>Comments: NC garage. Alterations: Sunroom addition 2001 to the rear (south), lap board siding appears to be newer, most windows are replaced with vinyl. The house is capped with a clipped gable roof with no eaves, and the entryway has a front gable with brick wall and a pointed arch opening. Front bay has a steep hip roof and leaded glass windows.</i>
3348 NE Couch St Tuck, Edward and Alice, House	1.5	EC	1928	Horizontal Board	Tudor Revival	Single Dwelling	3/15/2018		
									<i>Comments: EC garage. Alterations: bay window added to front (north), one window on west replaced with vinyl. All other windows appear to be original wood multi-light windows. The recessed entry is not noted on the sanborn but looks original. The house is capped with a cross-gable roof with no eaves.</i>



Architectural Survey Data for Laurelhurst Historic District
Oregon State Historic Preservation Office

Table with 9 columns: Address/Property Name, Ht, Eval/NR, Yr(s) Built, Materials, Arch Classifs/Styles, Orig. Use/Plan (Type), RLS / ILS Dates, Listed Date. Rows include properties at 3401 NE Couch St, 3422 NE Couch St, 3423 NE Couch St, 3430 NE Couch St, 3433 NE Couch St, 3443 NE Couch St, 3444 NE Couch St, and 3454 NE Couch St. Each row includes a 'Comments' section and a small photograph of the property.

## Architectural Survey Data for Laurelhurst Historic District Oregon State Historic Preservation Office

Address/ Property Name	Ht	Eval/ NR	Yr(s) Built	Materials	Arch Classis/Styles	Orig. Use/ Plan (Type)	RLS / H/S Dates	Listed Date	
3457 NE Couch St	1.5	ES	1927	Stucco	Colonial Revival Neo-Classical	Single Dwelling	3/15/2018		
3468 NE Couch St	1	NP	1953	Wood Sheet Vertical Board	Ranch (Type)	Single Dwelling Ranch w/Garage	3/15/2018		
3471 NE Couch St	1.5	EC	1924	Horizontal Board	Colonial Revival Craftsman	Single Dwelling	3/15/2018		
3508 NE Couch St	1	EC	1922	Horizontal Board Standard Brick	Craftsman	Single Dwelling Bungalow	3/15/2018		
3511 NE Couch St	2	EC	1923	Horizontal Board	Colonial Revival	Single Dwelling	3/15/2018		
3517 NE Couch St Bleeg, F.G., House	2	EC	1923	Horizontal Board	Colonial Revival	Single Dwelling	3/15/2018		
3518 NE Couch St	2	EC	1922	Horizontal Board	Colonial Revival	Single Dwelling	3/15/2018		
3527 NE Couch St	1	EC	1925	Stucco	Colonial Revival Prairie School	Single Dwelling	3/15/2018		

Comments: EC garage. No modifications observed. The first story features an unusual rectangular volume across the front of the house and extending beyond it to create a carport. The front wall of this volume has a series of paired square pilasters that flank fenestration openings and are used for cornerboards. All original windows are retained, and the cross gable roof features a dentilated cornice with purlins.

Comments: attached garage. Alterations: siding replaced. Original wood windows retained. The house has a very modest design, it is capped with a side gable roof with no eaves with a crossing hip roof with projecting boxed eaves.

Comments: EC garage. Alterations: bay window added to front (south) elevation, some windows have been replaced in-kind. The house does exhibit most original wood multi-light hung windows. The side gable roof features projecting eaves with soffit and eave returns.

Comments: attached garage. Alterations: all windows replaced. Airplane bungalow featuring low-pitched cross-gable roof with projecting eaves and purlins. Blonde brick porch columns and porch railing









Comments: EC garage. Alterations: dormer windows replaced. The Dutch Colonial house has projecting eaves with soffit and eave returns. All other windows are original wood multi-light hung sashes. The entry features an eyebrow-arch hood with curved brackets.

Comments: NC garage constructed later. Alterations: first story picture sashes are historic-period replacements. The house retains its original wood multi-light windows elsewhere. The house is capped with a low-pitch hip roof with boxed eaves. The entry porch features narrow Doric columns under a pediment gable roof.

Comments: EC garage. Alterations: family room area volume added to rear (south- not visible from right-of-way). Dutch Colonial with narrow eaves. All original wood multi-light windows retained and feature shutters. Fluted pilasters frame entry door under arch hood.

Comments: garage under house. Alterations: porch columns and railings replaced. Windows are covered with storms, indeterminate. The front porch features rounded brick decking. The house is capped with a low-pitch hip roof with wide boxed eaves.

### Architectural Survey Data for Laurelhurst Historic District Oregon State Historic Preservation Office

Address/ Property Name	Ht	Eval/ NR	Yr(s) Built	Materials	Arch Classifs/Styles	Orig. Use/ Plan (Type)	RLS / ILS Dates	Listed Date		
3532 NE Couch St	2	EC	1921	Horizontal Board	Colonial Revival	Single Dwelling	3/15/2018			
				<i>Comments: Garage attached. Alterations: all windows replaced with vinyl, new porch railing. The house is capped with a side gable roof with projecting eaves with soffit and eave returns. The front porch is constructed with Doric columns supporting a flat roof with projecting eaves and modillions.</i>						
3540 NE Couch St	1.5	EC	1941	Horizontal Board Cedar Rake Shingle	Tudor Revival Minimal Traditional	Single Dwelling Period Cottage	3/15/2018			
				<i>Comments: EC garage. Alterations: side porch added to west elevation. All windows appear original. The house is capped with a cross-gable roof with no eaves and molded cornice. The entryway is clad with multi-color brick veneer.</i>						
3541 NE Couch St	2	EC	1924	Shingle	Colonial Revival	Single Dwelling	3/15/2018			
				<i>Comments: EC garage. No modifications observed. The house is capped with a low pitch hip roof with boxed eaves, all original wood multi-light windows retained; the first story exhibits four Palladian windows. Doric porch columns support flat roof and flank side elevation columns as pilasters and cornerboards.</i>						
3552 NE Couch St	2	EC	1914	Shingle	Arts & Crafts Tudor Revival	Single Dwelling	3/15/2018			
				<i>Comments: Attached garage. No modifications were observed. All original wood multi-light hung windows retained, polygonal bay on east elevation original. The house is capped with a gable roof featuring multiple cross-gable dormers; 2 are wall dormers. All rooflines feature projecting eaves with modillions. Full-width front porch volume is carved out and features arched openings on 3 sides.</i>						
3568 NE Couch St	1.5	EC	1920	Stucco Shingle	English Cottage	Single Dwelling	3/15/2018			
				<i>Comments: NC new garage. No modifications to the house were observed. The house is capped with a clipped gable roof with projecting eaves and soffit, and a bellcast extends over the rear (south). All original wood multi-light hung windows are retained with ogees.</i>						
3618 NE Couch St Revears, Lena, House	1.5	EC	1922	Horizontal Board	Colonial Revival Craftsman	Single Dwelling Bungalow	3/12/2018			
				<i>Comments: EC garage with Gambrel roof. The house is capped with a cross clipped gable roof featuring projecting boxed eaves and eave returns. Doric porch columns support a simple entablature and wide arch porch entry. Most original windows have been retained with multi-light sashes.</i>						
3627 NE Couch St Zehntbauer, John A, House	2.5	EC	1917 1926	Stucco Shingle	English Cottage	Single Dwelling	3/6/2018 5/1/1988			
				<i>Comments: No garage observed, but Sanborn map shows a garage attached to the rear (north). Multiple rooflines feature various details, including clipped gables, steep gables, narrow eaves with modillions, and no eaves with molded cornice. All windows appear original wood multi-light hung sashes, although the upper and lower stories feature windows of differing muntin thickness (upper windows have thinner muntins than lower windows). Two-story addition in 1926.</i>						
3630 NE Couch St	1.5	EC	1922	Horizontal Board Standard Brick	Craftsman	Single Dwelling Bungalow	3/12/2018			
				<i>Comments: NC shed/garage. Painted brick porch columns may not be original. The house is capped with a cross-gable roof that features projecting eaves with purlins and bargeboards. All original wood hung windows are retained with multi-light upper sashes.</i>						

Architectural Survey Data for Laurelhurst Historic District
Oregon State Historic Preservation Office









Table with 9 columns: Address/Property Name, Ht, Eval/NR, Yr(s) Built, Materials, Arch Classifs/Styles, Orig. Use/Plan (Type), RLS / ILS Dates, Listed Date. Rows include properties at 3640 NE Couch St, 3641 NE Couch St, 3704 NE Couch St, 3709 NE Couch St, 3718 NE Couch St, 3727 NE Couch St, 3728 NE Couch St, and 3738 NE Couch St. Each row includes a detailed comment and a small photograph of the property.

Architectural Survey Data for Laurelhurst Historic District
Oregon State Historic Preservation Office

Table with 9 columns: Address/Property Name, Ht, Eval/NR, Yr(s) Built, Materials, Arch Classifs/Styles, Orig. Use/Plan (Type), RLS / ILS Dates, Listed Date. Rows include properties at 3801 NE Couch St, 3806 NE Couch St, 3809 NE Couch St, 3817 NE Couch St, 3818 NE Couch St, 3823 NE Couch St, 3826 NE Couch St, and 3835 NE Couch St. Each row includes a photograph of the property.











### Architectural Survey Data for Laurelhurst Historic District Oregon State Historic Preservation Office

Address/ Property Name	Ht	Eval/ NR	Yr(s) Built	Materials	Arch Classifs/Styles	Orig. Use/ Plan (Type)	RLS / ILS Dates	Listed Date	
3840 NE Couch St	1.5	EC	1928	Shingle	English Cottage	Single Dwelling Period Cottage	3/12/2018		
<i>Comments: garage under house. Alterations: all windows have been replaced with gridded vinyl sashes. The house is capped with a cross-gable roof with no eaves and a bellcast over the entry.</i>									
3908 NE Couch St	1	NP	1949	Aluminum Siding Roman Brick	Ranch (Type)	Single Dwelling Ranch w/Garage	1/15/2018		
<i>Comments: Main body of house has an elongated roof with hipped ends. Porch columns may have been replaced along the main body of the house. A perpendicular section intersects the house on the eastern end with a front-facing gable end. Attached garage converted into living space, vinyl window inserted. Side entry door is tucked into this addition.</i>									
3925 NE Couch St	2.5	EC	1911	Horizontal Board Shingle	Colonial Revival	Single Dwelling	11/20/2017		
<i>Comments: Shingled round porch and shingled top dormer; balustrade and fluted classical columns - pilasters at 2nd floor. Flat modillions stud the eaves of the house and its dormers. A cantilevering bay protrudes from the side of the house. NC garage has been modified - siding and door replaced.</i>									
3928 NE Couch St	2	EC	1913	Shingle Half Timbering	Tudor Revival	Single Dwelling	1/15/2018		
<i>Comments: Large porch with cedar rake shingles, dentilated roof, and a second-level deck. Large tripartite bay window on the inner wall within the porch. Stoop over asymmetrically placed entrance door exhibits a carved lintel beam and rafter tails. Large bay dormer extends above the entry, featuring half-timbering. No modifications observed. EC garage.</i>									
3935 NE Couch St	2.5	EC	1911	Horizontal Board	Craftsman Italianate	Single Dwelling Foursquare (Box)	11/20/2017		
<i>Comments: Craftsman style garage in rear- likely later add but appears on 1950 Sanborn map. Interesting stylistic combination- front bays at upper level, modillion pairs in soffit are Italianate touches</i>									
3936 NE Couch St	1	NP	1959	Horizontal Board Roman Brick	Ranch (Type)	Single Dwelling Ranch w/Garage	1/15/2018		
<i>Comments: House exhibits a Roman brick base and beveled horizontal board on the upper half of the structure. Front-facing hip roof over the main body with a front-facing smaller hip over a protruding section that contains the front entry. Two large picture windows on the main façade. Attached garage.</i>									
3944 NE Couch St Hamm, Dr. B. N., House	2	EC	1914	Horizontal Board	Craftsman Colonial Revival	Single Dwelling	1/15/2018		
<i>Comments: Ornatly carved rafter tails, knee brackets, and bargeboards below eaves. Full-length porch with shed roof exhibits battered pier supports below distinctively carved broken lintels. Upper level contains a small tripartite bay window. Other windows have storms and shutters. EC garage. Very small bay addition on side wall, also rear dormer.</i>									
3945 NE Couch St	2.5	NC	1912	Cedar Rake Shingle	Craftsman	Single Dwelling Foursquare (Box)	11/20/2017		
<i>Comments: Siding changed to a wide shingle, appears to be cedar "rake shakes". Windows appear to be mostly original 6 over 1 or 4 over 1 beneath storm windows. Front porch columns appear very slender, likely have been altered or replaced. House does retain Craftsman-style knee brackets at roof. NC garage. Heritage street tree (Carolina Poplar).</i>									

Architectural Survey Data for Laurelhurst Historic District
Oregon State Historic Preservation Office

Table with 9 columns: Address/Property Name, Ht, Eval/NR, Yr(s) Built, Materials, Arch Classifs/Styles, Orig. Use/Plan (Type), RLS / ILS Dates, Listed Date. Includes rows for properties at 3956 NE Couch St, 3957 NE Couch St, 4006 NE Couch St, 4007 NE Couch St, 4012 NE Couch St, 4015 NE Couch St, 4024 NE Couch St, and 4025 NE Couch St. Each row includes a photograph of the property.







**Architectural Survey Data for Laurelhurst Historic District**  
**Oregon State Historic Preservation Office**

Address/ Property Name	Ht	Eval/ NR	Yr(s) Built	Materials	Arch Classifs/Styles	Orig. Use/ Plan (Type)	RLS / ILS Dates	Listed Date		
4034 NE Couch St	1.5	EC	1923	Horizontal Board	Craftsman	Single Dwelling Bungalow	1/15/2018			
				<i>Comments: NC garage. Sunburst detail in porch gable, Art Deco-inspired porch railing.</i>						
4035 NE Couch St	1.5	EC	1917	Horizontal Board	Craftsman	Single Dwelling Bungalow	11/20/2017			
				<i>Comments: Alterations: possible one story rear addition, also possible window shape changed at upper level- horizontal likely not original. Stucco porch piers and chimney. Rear garage, probably recent construction, NC.</i>						
4044 NE Couch St	2.5	EC	1911	Synthetic Siding: Other/Undefi Cast Stone	Craftsman	Single Dwelling	1/15/2018			
				<i>Comments: EC garage. May be replacement board siding and upper story windows have been replaced, but the house does retain several distinctive character-defining features, such as lead honeycomb sash windows, decorative cornerboards, and cast stone porch piers with cut-out lintels.</i>						
4052 NE Couch St	1.5	EC	1917	Shingle	Craftsman	Single Dwelling Bungalow	1/15/2018			
				<i>Comments: Exemplary Craftsman Bungalow. Cedar rake shingle siding on house and upper shed dormer. Half-length porch with decoratively carved pier supports and brick base. Gable end over porch faces the street. House exhibits carved exposed rafter tails and knee brackets. EC garage accessible from NE 41st Avenue and is painted a different color.</i>						
4107 NE Couch St	1	EC	1924	Horizontal Board	Colonial Revival Craftsman	Single Dwelling Bungalow	11/20/2017			
				<i>Comments: Large NC garage on side street- hardiplank type siding though placement may be original (shows on 1950 Sanborn map). Brick pier bases at porch, Beveled bay addition. Mix of styles.</i>						
4117 NE Couch St	1	NP	1953	Roman Brick	Ranch (Type)	Single Dwelling	11/20/2017			
				<i>Comments: Alterations: Tuck-under basement garage at street front- constructed with the house after 1950. A front-facing hip roof over protruding section. Tripartite vinyl windows. Front door features glass block sidelights.</i>						
4129 NE Couch St	1.5	EC	1914	Horizontal Board	Craftsman	Single Dwelling	11/20/2017			
				<i>Comments: Alterations: Large front shed dormer addition, windows changed at upper level. Brick chimney. A small basement-level concrete garage in front appears on 1950 Sanborn map.</i>						
4141 NE Couch St	1.5	NC	1946	Cedar Rake Shingle Concrete: Other/Undefined	Ranch (Type)	Single Dwelling	11/20/2017			
				<i>Comments: Alterations: Solar panels on front, windows appear all changed (openings original). Garage at basement level- small. Siding likely original.</i>						

Architectural Survey Data for Laurelhurst Historic District
Oregon State Historic Preservation Office

Table with 9 columns: Address/Property Name, Ht, Eval/NR, Yr(s) Built, Materials, Arch Classifs/Styles, Orig. Use/Plan (Type), RLS / ILS Dates, Listed Date. Rows include properties at 4151 NE Couch St, 4201 NE Couch St, 4208 NE Couch St, 4211 NE Couch St, 4225 NE Couch St, 4232 NE Couch St, and 4301 NE Couch St. Each row includes a photograph of the property.

### Architectural Survey Data for Laurelhurst Historic District Oregon State Historic Preservation Office

Address/ Property Name	Ht	Eval/ NR	Yr(s) Built	Materials	Arch Classifs/Styles	Orig. Use/ Plan (Type)	RLS / ILS Dates	Listed Date	
4309 NE Couch St	1.5	EC	1916	Horizontal Board Brick:Other/Undefined	Craftsman	Single Dwelling Bungalow	11/20/2017		
<i>Comments: Upper shed dormer possibly lengthened, but current owner believes it to be original. Battered piers with brick bases and sidewalls on porch in front. Porch is partially roofed with trellises continuing on either side. Garage appears on 1950 Sanborn map and may be original.</i>									
4321 NE Couch St	1.5	EC	1924	Horizontal Board	English Cottage	Single Dwelling Period Cottage	11/20/2017		
<i>Comments: Alterations: Still has original ground floor windows but upstairs changed. Shed dormer addition. Garage with carport in front - garage itself may be original - appears on 1950 Sanborn map.</i>									
4331 NE Couch St	1	NC	1927	Stucco	Colonial Revival	Single Dwelling	11/20/2017		
<i>Comments: Shallow pitch hipped roof. Deco styling on chimney. Portico may have been added, or at least columns changed. All windows have been changed. 2-car NC garage.</i>									
4332 NE Couch St	1.5	NC	1926	Horizontal Board Shingle	Tudor Revival	Single Dwelling Period Cottage	1/15/2018		
<i>Comments: The house has been extensively renovated, all windows and siding replaced, new front porch and likely new detached garage. Large second floor dormer obscures original line of roof. Brick volume of entryway has a steeply pitched gable and arched entry. Building retains poor integrity.</i>									
3205 NE Davis St	1.5	NP	1949	Cedar Rake Shingle Standard Brick	Minimal Traditional Ranch (Type)	Single Dwelling Ranch w/Garage	3/20/2018		
<i>Comments: garage under house. A few windows have been replaced, most are original wood with horizontal panes. New porch railings. Good integrity overall. Hip roof with projecting boxed eaves.</i>									
3214 NE Davis St	1.5	EC	1925	Stucco Shingle	English Cottage Craftsman	Single Dwelling Bungalow	3/15/2018		
<i>Comments: Stucco may have been added over siding underneath. Most windows have been replaced as well as the front door. The front landscape has also been altered. From the street side there are not visual additions. EC garage. Porch openings have a distinctive bracketed corner condition with just perceptible Tudor arch.</i>									
3215 NE Davis St	1	EC	1928	Horizontal Board Stucco	Tudor Revival Colonial Revival	Single Dwelling	3/20/2018		
<i>Comments: EC garage. Windows on side elevations have been replaced, front windows appear original. Gable roof with no eaves, stucco-clad entry porch with front gable and Tudor archways on 3 sides.</i>									
3225 NE Davis St	1	EC	1924	Horizontal Board	Colonial Revival	Single Dwelling	3/20/2018		
<i>Comments: No garage observed. Good integrity, no modifications observed. Square porch columns support gable porch roof on panelized piers. Windows are original 8/1 wood hung windows with ogees.</i>									









Architectural Survey Data for Laurelhurst Historic District
Oregon State Historic Preservation Office

Table with 9 columns: Address/Property Name, Ht, Eval/NR, Yr(s) Built, Materials, Arch Classifs/Styles, Orig. Use/Plan (Type), RLS / ILS Dates, Listed Date. Rows include properties at 3226 NE Davis St, 3234 NE Davis St, 3237 NE Davis St, 3246 NE Davis St, 3247 NE Davis St, 3259 NE Davis St, 3264 NE Davis St, and 3269 NE Davis St. Each row includes a photo of the property.

Architectural Survey Data for Laurelhurst Historic District
Oregon State Historic Preservation Office

Table with columns: Address/Property Name, Eval/Ht, Yr(s) NR, Materials, Arch Classifs/Styles, Orig. Use/Plan (Type), RLS / ILS Dates, Listed Date. Includes rows for properties at 3272 NE Davis St, 3279 NE Davis St, 3308 NE Davis St, 3309 NE Davis St, 3319 NE Davis St, 3325 NE Davis St, 3334 NE Davis St, and 3339 NE Davis St. Each row includes a photo of the property.









### Architectural Survey Data for Laurelhurst Historic District Oregon State Historic Preservation Office

Address/ Property Name	Ht	Eval/ NR	Yr(s) Built	Materials	Arch Classifs/Styles	Orig. Use/ Plan (Type)	RLS / ILS Dates	Listed Date	
3355 NE Davis St Wise, Dr. W. A., House <i>Ellison, J Roy &amp; Elizabeth; Taylor, O.W.</i>	2.5	ES	1912	Horizontal Board Wood:Other/Undefined	Colonial Revival Craftsman	Single Dwelling	3/20/2018		
<i>Comments: EC garage. Some windows have been replaced- pair on first story front elevation and upper gables. The rear (north) elevation received a two-story addition soon after its original construction, prior to the 1924 Sanborn map. Good integrity overall. The front porch features square columns that support an eyebrow gable roof. The main gable roof has overhanging eaves with exposed rafter tails and two eyebrow gable dormers.</i>									
3410 NE Davis St	1.5	EC	1932	Shake Brick:Other/Undefined	Tudor Revival	Single Dwelling Period Cottage	3/15/2018		
<i>Comments: The building retains good integrity. Most visible windows appear original, with leaded muntins and aluminum storm windows over. The front façade has brick in the lower level and half-timbering in the upper level, with an inset porch featuring a wood timber arch. There is wood lap siding in the gable end of one of the gables in the front façade. The garage is attached at the side and appears to be original.</i>									
3415 NE Davis St	1.5	EC	1924	Horizontal Board	Colonial Revival Craftsman	Single Dwelling Bungalow	3/19/2018		
<i>Comments: Attached garage. Good integrity, no modifications observed. Cross gable roof features projecting eaves with soffit and a bellcast over front porch supported by Doric columns. Windows mostly appear original or in-kind replacements. Spindle porch railings.</i>									
3432 NE Davis St	1.5	EC	1924	Shingle	English Cottage	Single Dwelling Period Cottage	3/15/2018		
<i>Comments: Retains fair integrity. The entrance appears to be have been relocated from the corner where there is a porch. The entrance has a historic door with steps leading to it. Most windows appears to be original. The front gable roof has a flare on the corner porch. A contributing detached garage is located set back on the property in one side, with the original driveway leading to it.</i>									
3433 NE Davis St	2.5	EC	1912	Horizontal Board	Colonial Revival Craftsman	Single Dwelling	3/19/2018		
<i>Comments: NC garage. Most windows appear new, no plan modifications, original siding. Front gable roof features projecting eaves with soffit and bargeboards and knee brackets. Square porch columns support shed roof.</i>									
3438 NE Davis St	1.5	EC	1925	Horizontal Board	Colonial Revival	Single Dwelling Period Cottage	3/15/2018		
<i>Comments: first and second story additions 2014. Most windows appear to be original. The entry door is covered by a flattened arched porch supported by brackets. The entry is reached by newly added steps. A contributing detached garage is set back on the side of the house, with replacement doors.</i>									
3445 NE Davis St	1.5	EC	1924	Horizontal Board	Colonial Revival Craftsman	Single Dwelling	3/19/2018		
<i>Comments: EC garage. Good integrity, no modifications observed. Windows appear original. Pairs of square porch columns support gable roof with sunburst detailing. Main roof is a side gable; all rooflines feature projecting eaves with soffit and eave returns.</i>									

Architectural Survey Data for Laurelhurst Historic District
Oregon State Historic Preservation Office









Table with 9 columns: Address/Property Name, Ht, Eval/NR, Yr(s) Built, Materials, Arch Classifs/Styles, Orig. Use/Plan (Type), RLS / ILS Dates, Listed Date. Rows include properties at 3450 NE Davis St, 3457 NE Davis St, 3460 NE Davis St, 3465 NE Davis St, 3472 NE Davis St, 3501 NE Davis St, 3504 NE Davis St, and 3511 NE Davis St. Each row includes a photo of the property.

### Architectural Survey Data for Laurelhurst Historic District Oregon State Historic Preservation Office









Address/ Property Name	Ht	Eval/ NR	Yr(s) Built	Materials	Arch Classifs/Styles	Orig. Use/ Plan (Type)	RLS / ILS Dates	Listed Date	
3512 NE Davis St	1.5	EC	c.1924	Horizontal Board	Colonial Revival	Single Dwelling Period Cottage	3/15/2018		
<i>Comments: Building retains excellent integrity with most windows originals. A large dormer on the front with a bay window on the lower level and a projecting porch beside protecting the entrance. The porch is supported with classical double columns. A concrete set of stairs lead to the entry from the sidewalk. No garage observed.</i>									
3523 NE Davis St	1.5	EC	1913	Horizontal Board Shingle	Colonial Revival Craftsman	Single Dwelling Bungalow	3/19/2018		
<i>Comments: EC garage. Most windows replaced with vinyl, otherwise good integrity. Pediment gable roof features projecting eaves with soffit and fascia board.</i>									
3524 NE Davis St	1.5	EC	1926	Stucco Horizontal Board	English Cottage Colonial Revival	Single Dwelling Period Cottage	3/15/2018		
<i>Comments: This period cottage has a projecting porch in the center of the house clad with brick and protected by a double clipped roof and supported by brackets. It has symmetrical dormers. Most windows have been retained. An attached garage was added in the basement.</i>									
3531 NE Davis St	1.5	EC	1923	Horizontal Board	Colonial Revival Craftsman	Single Dwelling Bungalow	3/19/2018		
<i>Comments: EC garage. Gable dormer added, otherwise good integrity. Original wood windows, large square porch columns, side gable roof features projecting eaves with soffit and eave returns.</i>									
3534 NE Davis St	1.5	EC	1925	Stucco Horizontal Board	Colonial Revival	Single Dwelling Period Cottage	3/15/2018		
<i>Comments: This house and one beside (3524 NE Davis) appear to be done in a similar style. It has a central porch with a clipped roof supported by wide brackets and dormers on each side. The windows on this has been replaced. A garage is located below in the basement, and it is a contributing structure attached to the house.</i>									
3546 NE Davis St	1.5	EC	1925	Stucco Horizontal Board	Tudor Revival English Cottage	Single Dwelling Period Cottage	3/15/2018		
<i>Comments: This house has most of the original windows with leaded mullions. The front door appears original. A garage is located below of the house at the street level and appears original to the building or added early on. Steep primary gable end features a small hip roof over a single multipane door with balcony at the upper level. Primary roof has clipped gable.</i>									
3615 NE Davis St Franz, Joseph and Marine, House	1	EC	1939	Shingle	Minimal Traditional	Single Dwelling	3/12/2018		
<i>Comments: garage under house. Front porch added. Original wood windows retained, corner window on southwest. The house is capped with a hip roof with front-facing gable over garage.</i>									
3625 NE Davis St	2	NC	1913	Stucco Horizontal Board	Colonial Revival	Single Dwelling	3/12/2018		
<i>Comments: NC garage. Sanborn does not note the front (south) to have been an open porch, but its current appearance indicates that it was originally open and has been enclosed. Doric porch columns are placed symmetrically with the porte cochere, and the fenestration is not symmetrical as would be typical of a Dutch Colonial. Some original wood hung windows retained, others replaced in-kind.</i>									



### Architectural Survey Data for Laurelhurst Historic District Oregon State Historic Preservation Office

Address/ Property Name	Ht	Eval/ NR	Yr(s) Built	Materials	Arch Classifs/Styles	Orig. Use/ Plan (Type)	RLS / ILS Dates	Listed Date	
3632 NE Davis St Laurelhurst House #9	2.5	NC	1917 1975	Shingle Stucco	English Cottage	Single Dwelling	3/6/2018 5/1/1988		
<i>Comments: Original attached garage. Front (north) one-story volume added, altering fenestration. Clipped gable roof with narrow eaves and modillions. Original windows throughout. Bellcast gable over garage. Owner notes that the architect for the front bay addition was John Hasenberg, constructed by Jerry Poquette, and that 2 original windows from the upper story were used on the main floor. Owner also comments that the coal chute on west side has been retained.</i>									
3633 NE Davis St	2	ES	1913	Stucco	Prairie School	Single Dwelling	3/12/2018		
<i>Comments: NC garage. No modifications observed. The house is capped with a low-pitch hip roof with wide projecting eaves, and all original 10/1 wood hung windows with ogees retained. One of three similar Prairie School houses in a row, all designed (probably) by John Bennes.</i>									
3701 NE Davis St	2	EC	1913	Stucco	Prairie School	Single Dwelling	3/12/2018		
<i>Comments: EC garage is shared with 3711 NE Davis. No modifications observed. Original 8/1 and 10/1 wood hung windows retained with ogees and shutters. The roof is capped with wide projecting eaves with a dentilated cornice.</i>									
3706 NE Davis St Holford, William G, House	1.5	EC	1918 1940	Stucco Shingle	Tudor Revival	Single Dwelling	3/6/2018 5/1/1988		
<i>Comments: Original attached garage. Windows replaced on east volume, in-kind. The remaining visible windows are original, and are distinct vertical hung sashes. Multiple rooflines feature clipped gable with projecting eaves and soffit or gable with narrow eaves and molded cornice. Unclear what might have happened in 1940 from previous survey. House appears to be mostly intact.</i>									
3711 NE Davis St Little, Carl M, House	2	EC	1913	Stucco Wood:Other/Undefined	Prairie School	Single Dwelling	3/12/2018		
<i>Comments: EC garage was constructed between 1924 and 1950 sanborns. The side (east) porch has been enclosed. The house is capped with a low-pitch hip roof with wide boxed eaves. All original wood multi-light windows are retained.</i>									
3720 NE Davis St	1.5	EC	1922	Horizontal Board c.	Craftsman	Single Dwelling Bungalow	3/6/2018		
<i>Comments: EC garage. Some windows on east and west elevations replaced, most original retained with distinct multi-light sashes. Cross gable roof features projecting eaves with exposed rafter tails, bargeboards, and knee brackets.</i>									
3732 NE Davis St	1	EC	1922	Horizontal Board	Colonial Revival	Single Dwelling Bungalow	3/6/2018		
<i>Comments: EC garage. Projecting bay added to west. Some windows are replaced. Doric porch columns, wide overhanging eaves with soffit.</i>									
3750 NE Davis St	2	EC	1913	Horizontal Board	Craftsman	Single Dwelling	3/6/2018		
<i>Comments: rear porch enclosed 2005. EC garage. Original windows with ogees retained. Overhanging eaves features distinct curved rafter tails. Blonde brick porch columns.</i>									

**Architectural Survey Data for Laurelhurst Historic District**  
**Oregon State Historic Preservation Office**

Address/ Property Name	Ht	Eval/ NR	Yr(s) Built	Materials	Arch Classifs/Styles	Orig. Use/ Plan (Type)	RLS / ILS Dates	Listed Date	
3804 NE Davis St	2	EC	1922	Horizontal Board	Colonial Revival	Single Dwelling	3/6/2018		
									<i>Comments: EC garage. Original windows throughout. Dutch Colonial with narrow eaves, eave returns, molded cornice. The entry porch is constructed with Doric columns supporting a gable roof with eave returns and new railings.</i>
3805 NE Davis St	1.5	EC	1922	Horizontal Board	English Cottage Neo-Classical	Single Dwelling	3/6/2018		
									<i>Comments: EC garage. Glass block multi-light window added to east, dormer additions to west, front window (south) replaced with picture fixed sash. Most original windows retained, clipped gable roof features projecting eaves with soffit, modillions, and eave returns.</i>
3814 NE Davis St	1.5	EC	1924	Horizontal Board c.	Colonial Revival Craftsman	Single Dwelling Bungalow	3/6/2018		
									<i>Comments: EC garage. Clipped gable roof features projecting eaves with soffit. Offset entry porch features Doric columns under dentilated cornice with highly distinctive staggered pattern. All original wood windows retained.</i>
3815 NE Davis St	1	EC	1940	Horizontal Board Vertical Board	Minimal Traditional	Single Dwelling	3/6/2018		
									<i>Comments: garage under house. Cross gable features narrow eaves, vertical boards in upper gables. Original windows retained. No modifications observed.</i>
3824 NE Davis St	1.5	EC	1924	Horizontal Board	Colonial Revival	Single Dwelling	3/6/2018		
									<i>Comments: EC garage. Original windows throughout, side gable roof features narrow eaves. Entry bay accentuated by arched transom and narrow capped cornerboards.</i>
3827 NE Davis St	1	EC	1920	Horizontal Board Vertical Board	Neo-Classical	Single Dwelling Bungalow	3/6/2018		
									<i>Comments: EC garage. Porch and step railings replaced. Original windows throughout, square porch columns support pediment gable roof with soffit and modillions. Side porch enclosed.</i>
3835 NE Davis St	2	EC	1926	Horizontal Board	Colonial Revival	Single Dwelling	3/6/2018		
									<i>Comments: NC garage. Original windows retained throughout; 6/6 wood hung sashes. Entry features gable hood with scrolled brackets. Roofline features narrow eaves with eave returns. Side porch enclosed.</i>
3836 NE Davis St	1	EC	1923	Horizontal Board	Craftsman	Single Dwelling Bungalow	3/6/2018		
									<i>Comments: EC garage. Front porch has been enclosed and exhibits windows that appear to be historic-period in material and design. Original windows retained. The house is capped with a cross gable roof featuring projecting eaves with soffit.</i>
3905 NE Davis St Billeter, David, House	1.5	NC	1920	Vinyl Siding	Craftsman	Single Dwelling Bungalow	11/20/2017		
									<i>Comments: Full-length porch with battered pier supports with brick bases below a finely dentilated lintel beam. House exhibits knee brackets, exposed barge boards, and no rafter tails. Major alterations: Majority windows replaced, also siding. Garage noncontributing.</i>

Architectural Survey Data for Laurelhurst Historic District
Oregon State Historic Preservation Office

Table with 9 columns: Address/Property Name, Ht, Eval/NR, Yr(s) Built, Materials, Arch Classifs/Styles, Orig. Use/Plan (Type), RLS / ILS Dates, Listed Date. Rows include properties at 3915 NE Davis St, 3916 NE Davis St, 3925 NE Davis St, 3926 NE Davis St, 3936 NE Davis St, 3937 NE Davis St, 3945 NE Davis St, and 3946 NE Davis St. Each row includes a photograph of the property.

Architectural Survey Data for Laurelhurst Historic District
Oregon State Historic Preservation Office

Table with 9 columns: Address/Property Name, Ht, Eval/NR, Yr(s) Built, Materials, Arch Classifs/Styles, Orig. Use/Plan (Type), RLS / ILS Dates, Listed Date. Includes 10 rows of property data with photos on the right.

Architectural Survey Data for Laurelhurst Historic District
Oregon State Historic Preservation Office

Table with 9 columns: Address/Property Name, Ht, Eval/NR, Yr(s) Built, Materials, Arch Classifs/Styles, Orig. Use/Plan (Type), RLS / ILS Dates, Listed Date. Includes rows for properties at 4128 NE Davis St, 4129 NE Davis St, 4140 NE Davis St, 4141 NE Davis St, 4205 NE Davis St, 4206 NE Davis St, 4216 NE Davis St, and 4217 NE Davis St. Each row includes a photograph of the property.











# Architectural Survey Data for Laurelhurst Historic District









## Oregon State Historic Preservation Office

Address/ Property Name	Ht	Eval/ NR	Yr(s) Built	Materials	Arch Classifs/Styles	Orig. Use/ Plan (Type)	RLS / ILS Dates	Listed Date
4225 NE Davis St	1	EC	1926	Stucco	Spanish Revival	Single Dwelling	11/20/2017	
								<i>Comments: Lower-level garage likely original, but new door. Not counted as separate resource. House possibly some changes to front windows, but likely same size and patterning as original.</i>
4226 NE Davis St	1.5	NC	1921	Horizontal Board	Craftsman	Single Dwelling Bungalow	11/20/2017	
								<i>Comments: Alterations: No front porch noted on Sanborn, added garage on side attached to house, new vinyl windows. Front stair railing added in center.</i>
4236 NE Davis St	2	EC	1920	Horizontal Board	Craftsman	Single Dwelling Bungalow	11/20/2017	
								<i>Comments: Added carport in front of a garage- a second freestanding hipped roof garage faces side street; contributing. No street trees but a large Monkey Puzzle tree in yard.</i>
4305 NE Davis St	1.5	EC	1923	Horizontal Board	Craftsman Colonial Revival	Single Dwelling Bungalow	11/20/2017	
								<i>Comments: Garage facing side street appears on 1950 Sanborn map, contributing. Upper windows replaced in dormer-facing front but all other windows and details appear to have had few changes.</i>
4315 NE Davis St	1.5	EC	1912	Shingle	Craftsman Colonial Revival	Single Dwelling Bungalow	11/20/2017	
								<i>Comments: Alterations: Possible addition on NW corner of house - matches style. Windows appear original. (Rear structure at east side belongs to neighboring property)- no visible garage.</i>
4325 NE Davis St	1.5	EC	1912	Shingle	Craftsman	Single Dwelling	11/20/2017	
								<i>Comments: Alterations: Additional storm windows outside of original windows, skylights added. Shallow bay across front of house may not be original. A rear garage appears on 1950 Sanborn map between this house and 4315 NE Davis (originally on one large lot) but altered. NC.</i>
4331 NE Davis St	1.5	EC	1912	Horizontal Board Shingle	Craftsman	Single Dwelling Bungalow	11/20/2017	
								<i>Comments: Alterations: Vinyl windows at front top story windows, otherwise integrity is good. 3rd material - brick base at porch. Distinctive corner porch columns are shingled &amp; strongly tapered with curving, flaring "cap." Roofline strong bell curve. Rear garage appears on 1950 Sanborn map, some change to material, but contributing.</i>
4334 NE Davis St	2.5	EC	1913	Horizontal Board	Craftsman	Single Dwelling Foursquare (Box)	11/20/2017	
								<i>Comments: House exhibits carved knee brackets, exposed rafter tails, and large bargeboards. Full-length front porch with rectangular piers and a hipped roof with a central gable section. Large protruding dormer flanks this gabled section on second level. Alterations: 1950 Sanborn map shows rear garage so may be original, but not visible; not counted.</i>

### Architectural Survey Data for Laurelhurst Historic District Oregon State Historic Preservation Office

Address/ Property Name	Ht	Eval/ NR	Yr(s) Built	Materials	Arch Classifs/Styles	Orig. Use/ Plan (Type)	RLS / ILS Dates	Listed Date	
4345 NE Davis St	1	EC	1926	Stucco	English Cottage Tudor Revival	Single Dwelling Period Cottage	11/20/2017		
<i>Comments: Alterations: Vinyl replacement windows front elevation- match style, but big change. Both large front windows have original decorative hood with botanical pattern. Upper gable end vents also may be new. Original rear garage appears on 1950 Sanborn map, doors replaced.</i>									
4346 NE Davis St	2	NC	1924	Horizontal Board	Craftsman Colonial Revival	Single Dwelling Bungalow	11/20/2017		
<i>Comments: Alterations: 2-story rear addition, also rear garage under construction. Front porch infilled at one side. Hipped roof closed eaves, more Colonial than craftsman. Square piers Craftsman.</i>									
4356 NE Davis St	1.5	NC	1917	Horizontal Board	Colonial Revival	Single Dwelling	11/20/2017		
<i>Comments: Dutch Colonial with jerkin heads- huge cedars in planting strip. A section of the roof eave may have been cut back on front façade. New windows in upper shed dormer, appear to be the appropriate size. Multi-pane windows were probably there originally. Rear addition.</i>									
4359 NE Davis St	1.5	NC	1925	Cedar Shake Shingle	English Cottage	Single Dwelling Period Cottage	11/20/2017		
<i>Comments: Cross-gable roof has a "catslide" curve on one side at the front gable. Arched openings at the inset entry stoop. Alterations: Vinyl windows, trellis added to front elevation, solar panels at front elevation. Large noncontributing garage.</i>									
4366 NE Davis St	1.5	EC	1926	Horizontal Board	Craftsman	Single Dwelling Bungalow	11/20/2017		
<i>Comments: Two brick piers at porch that are possible missing their pier supports. Battered pier supports above other brick bases. Front windows probably changed to big plate glass- same opening. Contributing garage facing side street- shows up on 1950 Sanborn map.</i>									
3205 NE Everett St	1	EC	1928	Horizontal Board	Colonial Revival	Single Dwelling	3/20/2018		
<i>Comments: EC garage. Good integrity. New porch railings. Original wood multi-light windows. Hip roof with boxed eaves. Square porch columns on raked brick piers.</i>									
3216 NE Everett St	1.5	EC	1928	Horizontal Board	Tudor Revival	Single Dwelling Period Cottage	3/20/2018		
<i>Comments: Attached garage. All visible windows are replaced. Fair integrity. Cross gable roof with steep pitch, narrow eaves with eave returns. Front entry has two Doric columns supporting a steeply pitched gable roof.</i>									
3217 NE Everett St	1.5	EC	1928	Horizontal Board	Colonial Revival	Single Dwelling	3/20/2018		
<i>Comments: EC garage with new door. Windows appear original- storms obscure views. The house is capped with a gable roof with projecting eaves with soffit. Square porch columns, new porch railings.</i>									

### Architectural Survey Data for Laurelhurst Historic District Oregon State Historic Preservation Office

Address/ Property Name	Ht	Eval/ NR	Yr(s) Built	Materials	Arch Classifs/Styles	Orig. Use/ Plan (Type)	RLS / ILS Dates	Listed Date	
3226 NE Everett St Heinrich, John and Emma, House	1.5	EC	1928	Shingle Half Timbering	Tudor Revival	Single Dwelling Period Cottage	3/20/2018		
<i>Comments: attached garage. Windows appear original, good integrity. Cross gable roof with narrow eaves and eave returns.</i>									
3227 NE Everett St	1.5	EC	1922	Horizontal Board	Colonial Revival Craftsman	Single Dwelling	3/20/2018		
<i>Comments: Dormer added 2002. EC garage. Good integrity, windows appear original, square porch columns rest on brick piers supporting a gable roof; main roof is a front gable with overhanging eaves with soffit.</i>									
3236 NE Everett St	1.5	EC	1927	Horizontal Board Stucco	Tudor Revival	Single Dwelling Period Cottage	3/20/2018		
<i>Comments: Rear dormer added 2009. attached garage, new door. Good integrity, original windows. House is capped with a cross gable roof with steep pitch, narrow eaves, eave returns.</i>									
3246 NE Everett St Samson, Adam and Anna, House	1.5	EC	1927	Horizontal Board	English Cottage	Single Dwelling Period Cottage	3/20/2018		
<i>Comments: attached garage. Siding may be replacement. Windows appear original, no plan modifications observed. Fair integrity, at least. Cross gable roof with no eaves.</i>									
3256 NE Everett St	2	NC	1922	Horizontal Board	Modern Period: Other	Single Dwelling	3/20/2018		
<i>Comments: second floor added 2010, resulting in extensive modifications. NC garage. Vinyl windows, new siding, low pitch roof with wide boxed eaves.</i>									
3262 NE Everett St	2	EC	1913	Horizontal Board	Prairie School	Single Dwelling	3/20/2018		
<i>Comments: EC garage. Good integrity, windows appear original. Low pitch roof with wide boxed eaves. Offset entry porch with square columns.</i>									
3274 NE Everett St	2	EC	1913	Horizontal Board Shingle	Prairie School	Single Dwelling Foursquare (Box)	3/20/2018		
<i>Comments: Front porch rebuilt 2003, appears to retain original porch location and footprint. EC garage. Original windows retained. Low pitch hip roof with overhanging eaves and soffit.</i>									
3208 NE Flanders St	1.5	EC	1927	Horizontal Board	Craftsman Colonial Revival	Single Dwelling	3/20/2018		
<i>Comments: NC carport/garage. Good integrity. Original wood multi-light hung windows. The house is capped with a cross gable roof featuring projecting eaves with knee brackets and exposed rafter tails; bargeboards have cut-out ends.</i>									
3215 NE Flanders St	2	EC	1912	Shingle	Craftsman	Single Dwelling	3/20/2018		
<i>Comments: NC garage; original garage was removed when 3221 NE Flanders was constructed. Most windows have been replaced. Fair integrity. Ribbon-coursed shingle siding retained, square porch columns. Front gable main roof features projecting eaves with exposed rafters, knee brackets, and bargeboards.</i>									

Architectural Survey Data for Laurelhurst Historic District
Oregon State Historic Preservation Office

Table with 9 columns: Address/Property Name, Ht, Eval/NR, Yr(s) Built, Materials, Arch Classifs/Styles, Orig. Use/Plan (Type), RLS / ILS Dates, Listed Date. Includes rows for properties at 3216, 3221, 3231, 3241, 3252, 3312, 3324, and 3332 NE Flanders St. Each row includes a 'Comments' field and a small photograph of the property.

Architectural Survey Data for Laurelhurst Historic District
Oregon State Historic Preservation Office









Table with 9 columns: Address/Property Name, Ht, Eval/NR, Yr(s) Built, Materials, Arch Classifs/Styles, Orig. Use/Plan (Type), RLS / ILS Dates, Listed Date. Rows include properties at 3335 NE Flanders St, 3342 NE Flanders St, 3403 NE Flanders St, 3422 NE Flanders St, 3434 NE Flanders St, 3442 NE Flanders St, 3450 NE Flanders St, and 3502 NE Flanders St. Each row includes a photograph of the property.











Architectural Survey Data for Laurelhurst Historic District
Oregon State Historic Preservation Office

Table with 9 columns: Address/Property Name, Ht, Eval/NR, Yr(s) Built, Materials, Arch Classifs/Styles, Orig. Use/Plan (Type), RLS / ILS Dates, Listed Date. Rows include properties at 3510 NE Flanders St, 3511 NE Flanders St, 3520 NE Flanders St, 3609 NE Flanders St, 3612 NE Flanders St, 3622 NE Flanders St, 3629 NE Flanders St, and 3632 NE Flanders St. Each row includes a photo of the property.

### Architectural Survey Data for Laurelhurst Historic District Oregon State Historic Preservation Office

Address/ Property Name	Ht	Eval/ NR	Yr(s) Built	Materials	Arch Classifs/Styles	Orig. Use/ Plan (Type)	RLS / ILS Dates	Listed Date		
3644 NE Flanders St	2	EC	1914	Horizontal Board Standard Brick	Prairie School	Single Dwelling	3/12/2018			
				<i>Comments: EC garage. Windows are covered by storms. The house is capped with a low-pitch hip roof featuring wide boxed eaves with molded corbel detailing along the cornice. The full-width front porch features wide square columns with recessed panels on painted brick piers with distinct corbel lintels, and wide spindle railings.</i>						
3710 NE Flanders St	2	EC	1913	Horizontal Board Stucco	Prairie School	Single Dwelling	3/12/2018			
				<i>Comments: EC garage. Entry porch roof appears modified, some windows on side elevations are replaced. Square tapered porch columns set on brick piers. The house is capped with a low-pitch hip roof with wide projecting eaves and a dentilated cornice. Many original wood hung windows with multi-light upper sashes retained.</i>						
3720 NE Flanders St	1.5	EC	1911	Horizontal Board Clinker Brick	Craftsman	Single Dwelling Bungalow	3/12/2018			
				<i>Comments: No garage observed. Alterations: volume added to rear (south). Clinker brick porch piers support square tapered columns under the side-gable house roof. The roof features projecting eaves with knee brackets, exposed rafters tails, and bargeboards. All original wood hung windows with multi-light upper sashes retained.</i>						
3728 NE Flanders St	1.5	EC	1916	Horizontal Board	Craftsman	Single Dwelling Bungalow	3/12/2018			
				<i>Comments: EC garage. Tri-part window on west elevation replaced in-kind, all other original wood hung windows with multi-light upper sashes retained. Painted brick porch piers support square tapered columns. The house is capped with a side-gable roof featuring projecting eaves with exposed rafter tails, purlins and bargeboards.</i>						
3811 NE Flanders St Witham, H.E., House	1.5	EC	c.1914	Horizontal Board	Craftsman	Single Dwelling Bungalow	3/5/2018			
				<i>Comments: Garage attached. Original windows and siding. Inset dormer. Exposed rounded rafters, bargeboards, knee brackets. One story projecting bay added to east.</i>						
3814 NE Flanders St	2.5	EC	1912	Cement Fiber Siding	Craftsman	Single Dwelling	3/6/2018			
				<i>Comments: Original flat-roof attached garage at side of house. Siding has been replaced, but the house otherwise retains most historic materials and design. Appears to retain original 6 over 1 or 4 over 1 windows throughout, no plan modifications observed. Stucco porch piers and columns.</i>						
3823 NE Flanders St	2	EC	1914	Shingle	Colonial Revival	Single Dwelling	3/5/2018			
				<i>Comments: NC garage. No modifications are observed. The windows appear original wood multi-light hung sashes with shutters. The recessed offset entry features scrolled knee brackets, and the side gable roof features narrow eaves.</i>						
3828 NE Flanders St	1.5	EC	1915	Horizontal Board	Craftsman	Single Dwelling Bungalow	3/6/2018			
				<i>Comments: intact distinctive craftsman bungalow. Original wood hung sashes retained, featuring upper sashes with vertical beveled light panes. Square tapered brick porch columns, overhanging eaves with carved rafter tails, curved knee brackets, and bargeboards. EC garage.</i>						

**Architectural Survey Data for Laurelhurst Historic District**  
**Oregon State Historic Preservation Office**

Address/ Property Name	Ht	Eval/ NR	Yr(s) Built	Materials	Arch Classifs/Styles	Orig. Use/ Plan (Type)	RLS / ILS Dates	Listed Date		
3829 NE Flanders St	1	NP	1951	Cedar Shake Shingle Roman Brick	Ranch (Type)	Single Dwelling Ranch w/Garage	3/5/2018			
				<i>Comments: garage under house. All windows replaced with vinyl, no other modifications observed. The house is capped with a side gable roof with no eaves, and the front (south) elevation features a half-width recessed entry porch.</i>						
3838 NE Flanders St	1	NP	1952	Horizontal Board Roman Brick	Minimal Traditional	Single Dwelling	3/6/2018			
				<i>Comments: garage under house. Original windows retained. Cross gable roof with no eaves. The house exhibits the minimalistic design of its architectural styling.</i>						
3841 NE Flanders St	1.5	EC	1912	Vinyl Siding	Craftsman	Single Dwelling Bungalow	3/5/2018			
				<i>Comments: EC garage. All original windows retained, siding replaced. The front appears to have been partially infilled, but soon after its construction and prior to the 1924 Sanborn map. The side gable roof features overhanging eaves with rounded carved rafters, knee brackets, bargeboards; a shed wall dormer on the front has a balustrade, giving it a "Chalet" craftsman touch.</i>						
3846 NE Flanders St Palmer, B. E., House	2	EC	1915	Horizontal Board	Prairie School	Single Dwelling	3/6/2018			
				<i>Comments: rear porch added 2015. garage under house. Original windows retained, the full-width front porch features square tapered porch columns and an upper story balustrade. The house is capped with a hip roof with wide projecting boxed eaves.</i>						
3847 NE Flanders St	2	EC	1929	Horizontal Board	Colonial Revival	Single Dwelling	3/5/2018			
				<i>Comments: rear addition to kitchen 2001. garage under house. All original windows, scrolled entry hood brackets under gable hood. Narrow eaves with soffit and eave returns. Dutch colonial.</i>						
3856 NE Flanders St	1.5	NP	1965	Horizontal Board Vertical Board	Split Level (Type)	Single Dwelling Split Entry w/Garage	3/6/2018			
				<i>Comments: garage under house. Low pitch gable roof, original aluminum windows, horizontal siding indeterminate material. No modifications observed.</i>						
3868 NE Flanders St	2	NC	1912	Horizontal Board	Prairie School Colonial Revival	Single Dwelling Foursquare (Box)	3/6/2018			
				<i>Comments: No garage observed. Original front porch removed, most windows replaced; original windows retained on front (north) 1st story, original siding. The house is capped with a hip roof with projecting boxed eaves. Historic photo shows a porch with brick piers and balustrade; small covered roof area at entry has a triangular pediment supported by two tapered square columns with brick bases; steps extend towards the sidewalk.</i>						
3909 NE Flanders St	1.5	NC	1926	Stucco Field Stone	Tudor Revival	Single Dwelling	11/29/2017			
				<i>Comments: Alterations: Some of front windows have been replaced by horizontal picture window, but on other side of the porch window pattern appears original. Elaborate stone-faced and brick retaining wall along sidewalk, likely added later, with garage facing front but lower, also faced in the same colorful stone and brick. Stone on house is different. Garage shows on 1950s Sanborn map but has added stone facing and a side addition.</i>						

Architectural Survey Data for Laurelhurst Historic District
Oregon State Historic Preservation Office

Table with 9 columns: Address/Property Name, Ht, Eval/NR, Yr(s) Built, Materials, Arch Classifs/Styles, Orig. Use/Plan (Type), RLS / ILS Dates, Listed Date. Rows include properties at 3924 NE Flanders St, 3925 NE Flanders St, 3934 NE Flanders St, 3935 NE Flanders St, 4005 NE Flanders St, 4006 NE Flanders St, 4014 NE Flanders St, and 4017 NE Flanders St. Each row includes a photograph of the property.

Architectural Survey Data for Laurelhurst Historic District
Oregon State Historic Preservation Office

Table with 9 columns: Address/Property Name, Ht, Eval/NR, Yr(s) Built, Materials, Arch Classifs/Styles, Orig. Use/Plan (Type), RLS / ILS Dates, Listed Date. Includes 8 rows of property data with photos and comments.









Architectural Survey Data for Laurelhurst Historic District
Oregon State Historic Preservation Office

Table with 9 columns: Address/Property Name, Ht, Eval/NR, Yr(s) Built, Materials, Arch Classifs/Styles, Orig. Use/Plan (Type), RLS / ILS Dates, Listed Date. Includes rows for properties at 4147 NE Flanders St, 4155 NE Flanders St, 4200 NE Flanders St, 4207 NE Flanders St, 4208 NE Flanders St, 4217 NE Flanders St, 4218 NE Flanders St, and 4227 NE Flanders St. Each row includes a photo of the property.

Architectural Survey Data for Laurelhurst Historic District
Oregon State Historic Preservation Office

Table with 9 columns: Address/Property Name, Ht, Eval/NR, Yr(s) Built, Materials, Arch Classifs/Styles, Orig. Use/Plan (Type), RLS / ILS Dates, Listed Date. Rows include properties at 4228 NE Flanders St, 4238 NE Flanders St, 4239 NE Flanders St, 4245 NE Flanders St, 4246 NE Flanders St, 4254 NE Flanders St, 4306 NE Flanders St, and 4307 NE Flanders St. Each row includes a photograph of the property.







Architectural Survey Data for Laurelhurst Historic District  
Oregon State Historic Preservation Office

Address/ Property Name	Ht	Eval/ NR	Yr(s) Built	Materials	Arch Classifs/Styles	Orig. Use/ Plan (Type)	RLS / ILS Dates	Listed Date	
4314 NE Flanders St	1.5	EC	1917	Horizontal Board	Craftsman	Single Dwelling Bungalow	11/20/2017		
									<i>Comments: Alterations: Some original windows with added aluminum storm windows, window enlargements at front dormer. Rear garage appears on 1950 Sanborn map but appears enlarged; NC. House has Craftsman-style knee braces and rafter tails, roof supported by two square tapering columns.</i>
4321 NE Flanders St	1.5	EC	1916	Horizontal Board Brick:Other/Undefined	Craftsman	Single Dwelling Bungalow	11/27/2017		
									<i>Comments: Garage attached to neighbor, original as per 1950 Sanborn maps. Windows appear original. Brick chimney, porch piers and base.</i>
4326 NE Flanders St	1.5	EC	1914	Horizontal Board Shingle	Craftsman	Single Dwelling Bungalow	11/20/2017		
									<i>Comments: House appears to have had few alterations, has storm windows -painted to match frames. Shallow bay added at side. Shingle used at dormer, also brick (painted white) used at porch column bases. Many decorative Craftsman details such as jigsaw brackets, half-classical baluster, stepping porch column bracket details. Rear garage appears on 1950 Sanborn map but no visible garage now.</i>
4327 NE Flanders St Dewey, Charles M., House	2	EC	1912	Horizontal Board	Colonial Revival	Single Dwelling	11/27/2017		
									<i>Comments: Side-entry Dutch Colonial. Windows all changed but replacements are in original locations replicating original divisions, including street-facing patio door and windows (as visible on 1912 photo), awning added. Garage NC due to changes, owner notes that garage was originally a single but was enlarged to 2-car. Garage was always attached to neighbors garage in its original location. Originally 2 houses on a single lot with 4321 NE Flanders. One-story addition on non-entry side.</i>
4339 NE Flanders St	2	EC	1911	Horizontal Board	Craftsman	Single Dwelling	11/27/2017		
									<i>Comments: The house features rafter tails and knee brackets on its main roof and porch. Upper level slightly hangs over lower level on the front façade. Two protruding bays on the first level, one on either side of the central porch. Porch exhibits a gable roof and rectangular full-height columns. NC garage. Alterations: Rear/ side one-story addition. Upper windows new, lower original with storms.</i>
4340 NE Flanders St	2.5	EC	1913	Horizontal Board Shingle	Craftsman	Single Dwelling Foursquare (Box)	11/20/2017		
									<i>Comments: Siding may have been replaced/ added. Hipped porch roof with decorative rafter tails, but primary roof is gable and shallow eaves. Possible porch alteration. Gable ends have shingles and a slight flare above the belt course; windows in gable ends replaced. Rear garage appears on 1950 Sanborn map. Not visible due to gate; not counted.</i>
4346 NE Flanders St	2.5	NC	1912	Cement Fiber Siding Shingle	Craftsman	Single Dwelling Foursquare (Box)	11/20/2017		
									<i>Comments: Very similar in form and detailing to neighboring house at 4340 NE Flanders, but this has gable facing the street. Shingle used at gable end, similar shallow overhang to neighbor. Half of the windows replaced, siding replaced, vinyl garage door. Garage is NC.</i>

Architectural Survey Data for Laurelhurst Historic District
Oregon State Historic Preservation Office









Table with 9 columns: Address/Property Name, Ht, Eval/NR, Yr(s) Built, Materials, Arch Classifs/Styles, Orig. Use/Plan (Type), RLS / ILS Dates, Listed Date. Includes rows for properties at 4347 NE Flanders St, 4356 NE Flanders St, 4359 NE Flanders St, 4362 NE Flanders St, 7 NE Floral Pl, 10 NE Floral Pl, 21 SE Floral Pl, and 26 NE Floral Pl. Each row includes a photo of the property.

### Architectural Survey Data for Laurelhurst Historic District Oregon State Historic Preservation Office

Address/ Property Name	Ht	Eval/ NR	Yr(s) Built	Materials	Arch Classifs/Styles	Orig. Use/ Plan (Type)	RLS / ILS Dates	Listed Date	
27 NE Floral Pl Sechtem, Fred and May, House	2	EC	1914	Stucco Shingle	Craftsman	Single Dwelling	3/19/2018		
									<i>Comments: EC garage. First floor addition. First story windows retained, upper story replaced. House is capped with a distinct pediment gable roof with wide projecting eaves and modillions. Second story on south may be new.</i>
111 NE Floral Pl Townsend, T. S., House	2.5	EC	1911	Stucco Shingle	Craftsman	Single Dwelling	3/19/2018		
									<i>Comments: House has four graduated gables at the front; the central porch, two projecting bays with wall dormers, and a center small gable dormer. All original wood hung windows with ogees retained. Primary gable roof and secondary gables feature wide projecting eaves with carved knee brackets. NC garage- 1912 historic photo shows a flat-roof side garage attached to house which is no longer present. No plan modifications observed.</i>
133 NE Floral Pl Finkbeiner, Mr & Mrs E, House	2.5	EC	1922	Stucco Horizontal Board	Colonial Revival	Single Dwelling	3/15/2018		
									<i>Comments: This corner building retains good integrity. A large garage was added on the side, however it is compatible with the style. Most of the windows are originals, as well as the doors. There are floor to ceiling windows in the front façade in the lower level. An inset porch with classical columns is in the center of the house, with a Palladian window above with intricate wood details in the sashes. A sun room is on the side of the building facing the corner of the two streets. A massive chimney is located on one side. Attached garage.</i>
134 NE Floral Pl	2	NP	1950	Stucco Rug Face Brick	Colonial Revival	Single Dwelling	3/15/2018		
									<i>Comments: Most windows have been replaced. The building is clad with stucco except on the slightly inset front façade lower level that has brick. The main entry is inset in the center of the building, with vertical flush boards cladding the sidewalls of the exterior vestibule. The attached porch on the side appears to be original. Very large attached garage.</i>
341 NE Floral Pl Leander, J. K., House	1.5	EC	1926	Stucco Horizontal Board	Arts & Crafts	Single Dwelling	3/20/2018		
									<i>Comments: EC garage. South may have an upper story addition, no other modifications observed. Good integrity, windows are original wood sashes with multi-light lead sashes and ogees. The house is capped with a side gable-on-hip roof and features a front-facing gable on the front. Narrow eaves are boxed. Upper level is corbelled and finished with horizontal redwood siding. Stucco walls at front patio have been added, but otherwise appears like 1926 photo.</i>
414 NE Floral Pl	1.5	EC	1924	Horizontal Board	Colonial Revival Craftsman	Single Dwelling Bungalow	3/19/2018		
									<i>Comments: no garage observed. Good integrity. All windows appear original- wood multi-light sashes. Side gable roof features projecting eaves with soffit and eave returns.</i>
424 NE Floral Pl Lind, Waldemar, House	2.5	EC	1912	Horizontal Board	Craftsman	Single Dwelling	3/19/2018		
									<i>Comments: no garage observed. Windows are covered with storms, but appear original. Cross gable roof features projecting eaves with soffit, knee brackets, and rafters. Central entry porch features square columns resting on cast stone piers. No plan modifications are observed, but pergola across the front of the house has been removed (see 1912 photo).</i>



### Architectural Survey Data for Laurelhurst Historic District Oregon State Historic Preservation Office

Address/ Property Name	Ht	Eval/ NR	Yr(s) Built	Materials	Arch Classifs/Styles	Orig. Use/ Plan (Type)	RLS / ILS Dates	Listed Date	
425 NE Floral Pl	2	EC	1915	Horizontal Board	Prairie School	Single Dwelling	3/20/2018		
									<i>Comments: second story addition 2008 to rear (west). EC garage. Good integrity, original windows with wood (2nd story) and lead (1st story) multi-light sashes. Low pitch roof has wide boxed eaves.</i>
434 NE Floral Pl	2.5	EC	1912	Horizontal Board	Craftsman	Single Dwelling	3/19/2018		
									<i>Comments: garage under house. Good integrity, no modifications observed. Original wood windows retained, gable rooflines feature projecting eaves with exposed rafter tails and knee brackets.</i>
435 NE Floral pl	2	EC	1912	Horizontal Board Shingle	Colonial Revival	Single Dwelling	3/20/2018		
									<i>Comments: NC garage. Good integrity, two windows on south replaced, all others original 6/1 hung wood windows with ogees. Tuscan porch columns support Gambrel roof.</i>
444 NE Floral Pl	1.5	EC	1912	Shingle	Craftsman	Single Dwelling Bungalow	3/19/2018		
									<i>Comments: NC garage. Upper gable windows have been replaced, entry porch added after 1950 Sanborn, fair integrity. Original wood multi-light windows, front gable roof with overhanging eaves feature exposed rafters and projecting purlins.</i>
445 NE Floral Pl	2	EC	1922	Horizontal Board	Colonial Revival	Single Dwelling	3/20/2018		
									<i>Comments: NC garage. One story addition to rear, good integrity overall. Original windows retained, wood multi-light hung and casement sashes. The entry portico features Tuscan columns supporting a gable roof with eave returns and entablature. Main roof is low pitch wide boxed eaves.</i>
454 NE Floral Pl	1.5	EC	1915	Horizontal Board Shingle	Craftsman	Single Dwelling Bungalow	3/19/2018		
									<i>Comments: EC garage. Chimney rebuilt, no other modifications observed, good integrity. All original wood windows retained, many with multi-light upper sashes with ogees. Square tapered porch columns, side gable roof with projecting eaves and knee brackets, and a shed dormer.</i>
455 NE Floral Pl	1.5	EC	1923	Aluminum Siding	Colonial Revival Craftsman	Single Dwelling Bungalow	3/20/2018		
									<i>Comments: EC garage. Siding replaced, but fair integrity overall. Original windows retained, wood multi-light sashes. Porch railings added. The front porch is capped with a front gable, and the main roof with a side gable, all featuring projecting boxed eaves with curved bargeboards.</i>
464 NE Floral Pl	1.5	EC	1911	Horizontal Board Cast Stone	Craftsman	Single Dwelling Bungalow	3/19/2018		
									<i>Comments: garage attached. Windows appear to be replaced. Distinct parallel gable dormer has slanted corners. Gable rooflines feature projecting eaves with soffit and knee brackets. Square porch columns rest on cast stone piers.</i>

### Architectural Survey Data for Laurelhurst Historic District Oregon State Historic Preservation Office

Address/ Property Name	Ht	Eval/ NR	Yr(s) Built	Materials	Arch Classifs/Styles	Orig. Use/ Plan (Type)	RLS / ILS Dates	Listed Date	
465 NE Floral Pl	2	NC	1923	Cement Fiber Siding	Colonial Revival	Single Dwelling	3/20/2018		
<i>Comments: NC garage. Siding and all windows replaced. The Dutch Colonial has a central entry porch with Tuscan columns supporting a gable roof with projecting eaves and soffit.</i>									
515 NE Floral Pl	1.5	EC	1912	Horizontal Board	Colonial Revival	Single Dwelling Bungalow	2/7/2018		
<i>Comments: EC garage. Tuscan porch columns support paired rafters under wide projecting boxed roof eaves with eave returns and soffit. First story windows replaced with wood fixed sashes, including transoms, gridded wood sash windows in dormer retained; other wood sashes observed throughout.</i>									
516 NE Floral Pl	1.5	EC	1924	Horizontal Board	Colonial Revival	Single Dwelling Bungalow	2/7/2018		
<i>Comments: EC garage. Cross-gable roof features eave returns and boxed eaves, narrow Tuscan porch columns. Windows appear original, plan intact.</i>									
525 NE Floral Pl	1	EC	1919	Shingle Stucco	Craftsman Colonial Revival	Single Dwelling Bungalow	2/7/2018		
<i>Comments: EC garage attached to garage at 535 NE Floral. Entry porch not noted on sanborn- appears to be a later addition, first story picture windows are wood sashes. Original wood gridded sashes retained, roofline features paired square purlins and bargeboards.</i>									
526 NE Floral Pl	1	EC	1925	Shingle	English Cottage	Single Dwelling	2/7/2018		
<i>Comments: Garage under house. Porch railing modifications and hip dormer added. Cross-gable roof features clipped gables with no eaves and a bellcast over entry. Most windows appear original.</i>									
535 NE Floral Pl	1.5	EC	1913	Horizontal Board Shingle	Craftsman	Single Dwelling Bungalow	2/7/2018		
<i>Comments: EC garage attached to garage at 525 NE Floral. Side gable roof and shed dormer feature wide bargeboards, exposed rafter tails, and knee brackets. Original wood grid sash windows retained throughout.</i>									
536 NE Floral Pl	1.5	NC	1924	Vinyl Siding	Colonial Revival Craftsman	Single Dwelling Bungalow	2/7/2018		
<i>Comments: Garage under house. Siding and most windows replaced. Original square porch columns taper at tops. Cross gable roof features projecting eaves with soffit.</i>									
544 NE Floral Pl	1	NC	1925	Cement Fiber Siding	English Cottage	Single Dwelling	2/7/2018		
<i>Comments: Garage under house. Siding and most windows replaced with aluminum sashes. The house is capped with a cross gable roof with projecting eaves with soffit and eave returns, and a bellcast over the recessed entry.</i>									

Architectural Survey Data for Laurelhurst Historic District
Oregon State Historic Preservation Office

Table with 9 columns: Address/Property Name, Ht, Eval/NR, Yr(s) Built, Materials, Arch Classifs/Styles, Orig. Use/Plan (Type), RLS / ILS Dates, Listed Date. Rows include properties at 545 NE Floral Pl, 607 NE Floral Pl, 608 NE Floral Pl, 615 NE Floral Pl, 618 NE Floral Pl, 625 NE Floral Pl, 626 NE Floral Pl, and 635 NE Floral Pl. Each row includes a photo of the property.

Architectural Survey Data for Laurelhurst Historic District
Oregon State Historic Preservation Office

Table with 9 columns: Address/Property Name, Ht, Eval/NR, Yr(s) Built, Materials, Arch Classifs/Styles, Orig. Use/Plan (Type), RLS / ILS Dates, Listed Date. Rows include properties like 640 NE Floral Pl, 711 NE Floral Pl, 721 NE Floral Pl, etc., with detailed comments and photos.

Architectural Survey Data for Laurelhurst Historic District
Oregon State Historic Preservation Office









Table with 9 columns: Address/Property Name, Ht, Eval/NR, Yr(s) Built, Materials, Arch Classifs/Styles, Orig. Use/Plan (Type), RLS / ILS Dates, Listed Date. Includes rows for properties at 810 NE Floral Pl, 818 NE Floral Pl, 829 NE Floral Pl, 830 NE Floral Pl, 839 NE Floral Pl, 840 NE Floral Pl, 847 NE Floral Pl, and 850 NE Floral Pl. Each row includes a photograph of the property.











Architectural Survey Data for Laurelhurst Historic District
Oregon State Historic Preservation Office

Table with 9 columns: Address/Property Name, Ht, Eval/NR, Yr(s) Built, Materials, Arch Classifs/Styles, Orig. Use/Plan (Type), RLS / ILS Dates, Listed Date. Includes 8 rows of property data with photos and comments.

### Architectural Survey Data for Laurelhurst Historic District Oregon State Historic Preservation Office

Address/ Property Name	Ht	Eval/ NR	Yr(s) Built	Materials	Arch Classifs/Styles	Orig. Use/ Plan (Type)	RLS / ILS Dates	Listed Date	
1019 NE Floral Pl Baccrich, Frank, House	1	ES	1924	Horizontal Board Stone:Other/Undefined	Craftsman	Single Dwelling Bungalow	2/8/2018		
<i>Comments: EC garage faces NE Hassalo; NC shed. "River rock" porch piers, chimney, and railing; Sanborn Map notes house with full-width front porch, but it does not appear modified. Existing porch features distinct open woodwork in gable end and a low-pitched "airplane" roof. Original windows retained. Gable end behind the porch have unpainted shingle.</i>									
1020 NE Floral Pl	1.5	EC	1912	Horizontal Board Shingle	Craftsman	Single Dwelling Bungalow	3/5/2018		
<i>Comments: EC garage. Dormer windows replaced. Original windows throughout. Cross gable roof with overhanging eaves, carved rafter tails, knee brackets, and bargeboards.</i>									
1030 NE Floral Pl	1.5	EC	1922	Horizontal Board	Colonial Revival Craftsman	Single Dwelling	3/5/2018		
<i>Comments: EC garage. Original windows retained, tuscan porch columns, pedimented gable with bargeboards.</i>									
1031 NE Floral Pl	2	EC	1928	Horizontal Board	Colonial Revival	Single Dwelling	2/8/2018		
<i>Comments: Garage under house. Patio added to rear (north). Dutch Colonial with narrow eaves, front portico features gable roof with eave returns, sunburst transom over front door.</i>									
1040 NE Floral Pl	1.5	NC	1922	Vinyl Siding	Colonial Revival Craftsman	Single Dwelling Bungalow	3/5/2018		
<i>Comments: NC garage. Siding and most windows replaced. The house is capped with a gable roof featuring projecting eaves; the front gable porch roof features eave returns.</i>									
1050 NE Floral Pl	1.5	EC	1913	Horizontal Board Shingle	Craftsman	Single Dwelling Bungalow	3/5/2018		
<i>Comments: EC garage. Decorative shingles in upper gable. Some windows replaced, many still original. Square tapered porch columns with carved bracket lintels. The main gable roof features projecting eaves with knee brackets and flared bargeboards.</i>									
1060 NE Floral Pl	1	EC	1926	Stucco	English Cottage	Single Dwelling Period Cottage	3/5/2018		
<i>Comments: may be a garage, but not visible, so not counted. Original windows, eyebrow dormer, clipped gable roof with eave returns and soffit.</i>									
1070 NE Floral Pl Hill, Harry H., House	1	EC	1922	Horizontal Board	Colonial Revival Craftsman	Single Dwelling	3/5/2018		
<i>Comments: Garage not very visible- assumed EC. Narrow tuscan porch columns, gable roof with eave returns, soffit, and modillions. Some windows replaced, others original.</i>									

### Architectural Survey Data for Laurelhurst Historic District Oregon State Historic Preservation Office

Address/ Property Name	Ht	Eval/ NR	Yr(s) Built	Materials	Arch Classifs/Styles	Orig. Use/ Plan (Type)	RLS / ILS Dates	Listed Date	
3200-3201 NE Glisan St Laurelhurst Gates #2		EC	1910	Sandstone	Beaux Arts	Street Furniture/Object	2/7/2018		
<i>Comments: The arches were first mentioned in ads for Laurelhurst in September, 1909, as being located in the northwestern entry on Sandy Boulevard. By December of that year, permits were taken out for two pairs of arches, each pair for \$2000, at Glisan and 33rd (Gates #2) and south of Sandy Boulevard at the juncture of Peerless Place and Multnomah (Gates #3).</i>									
3206 NE Glisan St Markham, Lester B, House	2	NC	1911	Stucco Terra Cotta: Other/Undefined	Spanish Revival	Single Dwelling	3/20/2018		
<i>Comments: Garage under house added. A second story was added in 2016 with vinyl windows, metal tube porch railings; the west elevation originally featured a two-story tower capped with a pyramidal roof, now is at the same height as the main portion of the house and has a Mission-style parapet roof with new fenestration pattern. Original windows retained in original portions, distinct Mission-style parapet roof.</i>									
3221 NE Glisan St	2	EC	1915	Horizontal Board Cast Stone	Prairie School	Single Dwelling	2/7/2018		
<i>Comments: An associated outbuilding is situated northwest of the house, but its se is not apparent; its location matches that of the garage noted on the Sanborn maps, but the building appears to have been left unused for years, NC. Cast stone porch piers support square tapered columns under hip porch roof with wide projecting boxed eaves, matching main roofline design. No plan modifications observed and distinct wood window sash patterns original.</i>									
3226 NE Glisan St	2	EC	1911	Horizontal Board	Craftsman	Single Dwelling	3/20/2018		
<i>Comments: NC garage. Greenhouse windows added to east elevation. Good integrity, most original windows retained. Square porch columns support shed roof with exposed rafter tails. Main roof is a side gable with projecting eaves and carved knee brackets.</i>									
3229 NE Glisan St	1.5	EC	1920	Horizontal Board	Colonial Revival Craftsman	Single Dwelling	2/7/2018		
<i>Comments: EC garage. Eyebrow dormers and porch roof have similar bellcast arch shape; porch features two sets of three square column supports, one window replaced with textured glass on east; all other wood windows retained.</i>									
3236 NE Glisan St	2	NC	1912	Horizontal Board	Colonial Revival Craftsman	Single Dwelling	3/20/2018		
<i>Comments: NC garage. All windows have been replaced, porch has been modified with new columns and entablature. The house is capped with a hip roof with projecting boxed eaves.</i>									
3241 NE Glisan St Dunn, W. H., House	1	EC	1923	Horizontal Board	Colonial Revival	Single Dwelling	2/7/2018		
<i>Comments: EC garage. Most windows replaced, porch railings added. The house is capped with a hip roof featuring, Tuscan porch columns, and wide projecting boxed eaves,</i>									
3244 NE Glisan St	1.5	EC	1912	Horizontal Board	Craftsman	Single Dwelling Bungalow	3/20/2018		
<i>Comments: NC garage has been enlarged. Fair integrity, most windows appear original with distinct vertical multi-light sashes; the upper gable window has been replaced and the opening is altered. The front porch originally featured brick railings that are no longer present, and some roof purlins has knee bracing additions. The house and porch are capped with front gable roofs featuring projecting eaves with knee brackets and bargeboards.</i>									

Architectural Survey Data for Laurelhurst Historic District
Oregon State Historic Preservation Office

Table with 9 columns: Address/Property Name, Ht, Eval/NR, Yr(s) Built, Materials, Arch Classifs/Styles, Orig. Use/Plan (Type), RLS / ILS Dates, Listed Date. Includes rows for properties at 3247 NE Glisan St, 3261 NE Glisan St, 3305 NE Glisan St, 3306 NE Glisan St, 3329 NE Glisan St, 3330 NE Glisan St, 3409 NE Glisan St, and 3410 NE Glisan St. Each row includes a 'Comments' section and a small photograph of the property.

Architectural Survey Data for Laurelhurst Historic District
Oregon State Historic Preservation Office

Table with 9 columns: Address/Property Name, Ht, Eval/NR, Yr(s) Built, Materials, Arch Classifs/Styles, Orig. Use/Plan (Type), RLS / ILS Dates, Listed Date. Includes rows for properties at 3435 NE Glisan St, 3507 NE Glisan St, 3530 NE Glisan St, 3609 NE Glisan St, 3610 NE Glisan St, 3630 NE Glisan St, and 3816 NE Glisan St. Each row includes a photograph of the property.



Architectural Survey Data for Laurelhurst Historic District
Oregon State Historic Preservation Office

Table with 9 columns: Address/Property Name, Ht, Eval/NR, Yr(s) Built, Materials, Arch Classifs/Styles, Orig. Use/Plan (Type), RLS / ILS Dates, Listed Date. Includes rows for properties at 3823 NE Glisan St, 3826 NE Glisan St, 3834 NE Glisan St, 3846 NE Glisan St, 3854 NE Glisan St, 3870 NE Glisan St, 3876 NE Glisan St, and 3877 NE Glisan St. Each row includes a photograph of the property.









Architectural Survey Data for Laurelhurst Historic District
Oregon State Historic Preservation Office

Table with 9 columns: Address/Property Name, Ht, Eval/NR, Yr(s) Built, Materials, Arch Classifs/Styles, Orig. Use/Plan (Type), RLS / ILS Dates, Listed Date. Includes rows for properties at 3880-3910 NE Glisan St, 3900 NE Glisan St, 3907 NE Glisan St, 3910 NE Glisan St, 3917 NE Glisan St, 3918 NE Glisan St, 3926 NE Glisan St, and 3936 NE Glisan St. Each row includes a photograph of the property.









Architectural Survey Data for Laurelhurst Historic District
Oregon State Historic Preservation Office

Table with columns: Address/Property Name, Ht, Eval/NR, Yr(s) Built, Materials, Arch Classifs/Styles, Orig. Use/Plan (Type), RLS / ILS Dates, Listed Date. Includes rows for properties at 3937 NE Glisan St, 4004 NE Glisan St, 4005 NE Glisan St, 4015 NE Glisan St, 4031 NE Glisan St, 4106 NE Glisan St DeTemple, John E., house, 4114 NE Glisan St, and 4124 NE Glisan St. Each row includes a photograph of the property.

### Architectural Survey Data for Laurelhurst Historic District Oregon State Historic Preservation Office









Address/ Property Name	Ht	Eval/ NR	Yr(s) Built	Materials	Arch Classifs/Styles	Orig. Use/ Plan (Type)	RLS / ILS Dates	Listed Date	
4131 NE Glisan St	1	NP	1953	Roman Brick	Ranch (Type)	Single Dwelling Ranch w/Garage	2/1/2018		
<i>Comments: Garage under house. Exhibits original design and materials, wide projecting boxed eaves.</i>									
4134 NE Glisan St	1.5	EC	1912	Log: Other/Undefined Shingle	Craftsman	Single Dwelling Bungalow	11/29/2017		
<i>Comments: Windows appear original, some decorative stained glass transoms in front. All have aluminum storms over. Garage appears historic, though after 1924 Sanborn Map. Very unusual siding meant to appear like logs, and half-timbering in front gable has pebble-dash panels.</i>									
4141 NE Glisan St	1	EC	1939	Horizontal Board	Minimal Traditional	Single Dwelling	2/1/2018		
<i>Comments: Garage under house. All windows replaced. House has a small stoop entry just off-center with a steeply pitched gable roof, but the primary roof is a medium-pitch hip with almost no eave. Two brick chimneys, one interior.</i>									
4144 NE Glisan St	2	NC	1911	Horizontal Board	Colonial Revival	Single Dwelling Foursquare (Box)	11/29/2017		
<i>Comments: Alterations: Porch has been altered; now has gable end with vertical boards; brackets. Sanborn notes house to feature full-width open front porch; no longer present. Likely was more classical at one time. Windows also replaced with aluminum at upper floor only- dormer still has multipane casements. Garage flat roof with brick- may be original but opening filled in; might be repurposed.</i>									
4154 NE Glisan St	2.5	EC	1912	Horizontal Board Shingle	Craftsman	Single Dwelling Foursquare (Box)	11/29/2017		
<i>Comments: Alterations: Rear addition- 1-story with deck on top, 2006. 1950 Sanborn map shows a rear garage but no garage now, only a carport. Owner says garage burned down c.1960s. Carport (2010) not contributing. Otherwise very intact in appearance, original windows and details, upper level windows are vinyl.</i>									
4203 NE Glisan St	1.5	EC	1924	Horizontal Board	Colonial Revival	Single Dwelling	2/1/2018		
<i>Comments: Garage under house. Landscaping features obscure much of the house from view, siding appears to be replacement, but original windows.</i>									
4206 NE Glisan St	2.5	EC	1912	Shingle Horizontal Board	Craftsman	Single Dwelling Foursquare (Box)	11/29/2017		
<i>Comments: Unusually steep pitch on front gable but the form is a foursquare. Also small porch for Craftsman style, appears to have "Chalet craftsman" influence. Windows appear original, many diamond pane windows, storms over. Possible small rear addition. Brick porch has been reduced in size. Projecting corner bay window at front upper level. Garage contributing.</i>									
4211 NE Glisan St	1	EC	1941	Horizontal Board	Minimal Traditional	Single Dwelling	2/1/2018		
<i>Comments: Garage under house. Original materials and design retained. Side gable roof features narrow eaves, 6/6 wood hung windows with decorative shutters, fluted pilasters frame recessed entry.</i>									

### Architectural Survey Data for Laurelhurst Historic District Oregon State Historic Preservation Office









Address/ Property Name	Ht	Eval/ NR	Yr(s) Built	Materials	Arch Classifs/Styles	Orig. Use/ Plan (Type)	RLS / ILS Dates	Listed Date	
4214 NE Glisan St Gloyd, Frank H., house	2	NC	1912	Horizontal Board	Colonial Revival	Single Dwelling	11/29/2017		
<i>Comments: Garage in rear barely visible, but shown on 1950 Sanborn map in that location- potentially it is contributing. Alterations: Sanborn notes house to originally feature a full-width open front porch that is no longer present. Some windows changed to aluminum- front ground floor window and some on sides. Wide and planar form, not a foursquare. Curving porch entry likely original.</i>									
4221 NE Glisan St	1.5	EC	1913	Horizontal Board Field Stone	Tudor Revival Craftsman	Single Dwelling Bungalow	2/1/2018		
<i>Comments: EC garage. All windows have been replaced. Exterior exhibits painted field stone porch columns, half-timbering in upper gables combines with exposed rafter tails and angular bargeboards to create a distinct combination of Tudor Revival and Craftsman stylings.</i>									
4222 NE Glisan St	1.5	EC	1922	Horizontal Board Shingle	Craftsman	Single Dwelling Bungalow	11/29/2017		
<i>Comments: Alterations: Stair handrails changed to metal, otherwise very intact. Rear garage appears on 1950 Sanborn map, contributing.</i>									
4234 NE Glisan St	1.5	EC	1923	Horizontal Board Shingle	Craftsman	Single Dwelling Bungalow	11/29/2017		
<i>Comments: House exhibits carved rafter tails, bargeboards, and knee brackets. Two protruding bays on the side of the house. Upper level and dormer feature cedar rake shingle siding while the lower level features beveled horizontal clapboard. Full-length front porch with rectangular pier supports and tapered bases holding up a lintel with curved ends. Contributing garage with rafter tails. Alterations: Possible the upper dormer was enlarged. Otherwise has original windows, battered porch piers, decorative fascia boards and rafter tails.</i>									
4235 NE Glisan St	1.5	EC	1926	Shingle	Tudor Revival	Single Dwelling	2/1/2018		
<i>Comments: Garage under house. Some windows have been replaced, but most original materials and design are retained. Dormer has unusual curving roof. Entry has two arched openings.</i>									
4242 NE Glisan St Wyman, Asa, House	1.5	EC	1914	Horizontal Board Shingle	Craftsman	Single Dwelling Bungalow	11/29/2017		
<i>Comments: Tuck-under garage in front, likely alteration. Some windows changed to aluminum. Wide wood shingle at dormer. No freestanding garage.</i>									
4247 NE Glisan St	2	NP	1951	Horizontal Board Stucco	Spanish Revival Ranch (Type)	Single Dwelling Ranch w/Garage	2/1/2018		
<i>Comments: Attached garage original. This house is a very distinct example of Spanish Revival styling on a Ranch plan. Terra cotta roof tiles, wide projecting boxed eaves. Porch columns and railings have been replaced and the round bay on the front (south) elevation has been added.</i>									
4252 NE Glisan St	1.5	EC	1922	Horizontal Board Shingle	Craftsman	Single Dwelling Bungalow	11/29/2017		
<i>Comments: No garage. Alterations: Many ground floor windows replaced with aluminum in same openings. House exhibits distinct low-pitched cross-gable roof with projecting eaves, rafter tails, and bargeboards with cut-out tails. Square porch columns and simple porch railings.</i>									











### Architectural Survey Data for Laurelhurst Historic District Oregon State Historic Preservation Office

Address/ Property Name	Ht	Eval/ NR	Yr(s) Built	Materials	Arch Classifs/Styles	Orig. Use/ Plan (Type)	RLS / ILS Dates	Listed Date	
4305 NE Glisan St	1.5	EC	1947	Multi-Color Brick Stucco	Minimal Traditional	Single Dwelling	1/31/2018		
<i>Comments: EC garage. Original horizontal two-over-two wood sash windows retained. Cross-gable roof features no eaves, simple band course. Wrought iron bars attached to several first story windows- do not touch or affect windows or openings.</i>									
4306 NE Glisan St	1	EC	1923	Horizontal Board Rock-Faced Brick	English Cottage Craftsman	Single Dwelling Bungalow	11/27/2017		
<i>Comments: Double gable at side street, Arts and Crafts touch. Roof has false thatching/rolled edges. Some windows at side replaced, but original pattern. Garage at side has new opening but may be original location.</i>									
4318 NE Glisan St Goulet, Ruby and Golda, house	2	NC	1914	Cement Fiber Siding	Prairie School Craftsman	Single Dwelling Foursquare (Box)	11/27/2017		
<i>Comments: Side wrap-around entry porch with battered columns and large overhanging eaves. Alterations: Windows changed, siding changed. Side addition. No garage, but 1950 Sanborn had a rear garage on lot.</i>									
4326 NE Glisan St	1.5	NC	1922	Horizontal Board	Craftsman	Single Dwelling Bungalow	11/27/2017		
<i>Comments: House features carved rafter tails, bargeboards, and knee brackets. Large full-length porch with split pier supports and a curved lintel. Side carport addition constructed in-kind. Large rear addition. Upper gable dormer windows appear changed.</i>									
4327 NE Glisan St	2	EC	1922	Horizontal Board	Colonial Revival	Single Dwelling	1/31/2018		
<i>Comments: NC garage now in use as shed, constructed after 1950. Side gable roof features eave returns and shed dormer, entry demarcated by gable hood with decorative brackets, original six-over-one hung wood sash windows retained. Siding original and restored by owner. Owner also notes basement level windows and window wells have been replaced (not visible from street), also window replacements in sun room.</i>									
4338 NE Glisan St	1.5	EC	1913 c.1928	Horizontal Board Clinker Brick	Craftsman	Multiple Dwelling Bungalow	11/27/2017		
<i>Comments: Alterations: Windows original, L-shaped rear addition shows on 1950 Sanborn map but was added around 1928- likely a garage at lower level. Front door vestibule added. May have originally been a duplex, later changed to a triplex (possibly 1948).</i>									
4341 NE Glisan St	1.5	EC	1922	Horizontal Board	Craftsman Colonial Revival	Single Dwelling Bungalow	1/31/2018		
<i>Comments: EC garage. Highly evocative Craftsman Bungalow features Colonial pendimented gable porch roof with keystone bargeboard that are matched by the gable dormers. Square porch columns support the porch roof. Rooflines all exhibit wide projecting boxed eaves. Original multipane wood sash windows and siding retained.</i>									
4348 NE Glisan St	1.5	EC	1923	Horizontal Board	Colonial Revival	Single Dwelling	11/27/2017		
<i>Comments: Windows have storms but appear original. Garage contributing. Single-story side addition appears on 1950 Sanborn map, appears original. Contrib. garage. Side-gabled dutch colonial.</i>									

### Architectural Survey Data for Laurelhurst Historic District Oregon State Historic Preservation Office

Address/ Property Name	Ht	Eval/ NR	Yr(s) Built	Materials	Arch Classifs/Styles	Orig. Use/ Plan (Type)	RLS / ILS Dates	Listed Date		
4349 NE Glisan St	1.5	NC	1923	Synthetic Siding: Other/Undefi	Craftsman	Single Dwelling Bungalow	1/31/2018			
				<i>Comments: NC garage. Siding replaced, shed dormer added with vinyl windows. Front picture windows replaced with wood fixed sashes, two story popup addition on rear (north).</i>						
4358 NE Glisan St	1	NC	1922	Horizontal Board	Colonial Revival	Single Dwelling Period Cottage	11/27/2017			
				<i>Comments: Dormer windows look original, most other windows original but aluminum storms added. Porch columns and soffit have changed. Two main doors- one facing Glisan appears original with Colonial Revival pediment. Original garage under house (lower level) faces NE 44th.</i>						
4359 NE Glisan St Smith, Julia A., house	1	NC	1923	Vinyl Siding	Prairie School Colonial Revival	Single Dwelling	1/31/2018			
				<i>Comments: NC shed, garage under house. Siding replaced, some windows on east elevation replaced with aluminum sashes, front (south) porch incurred wrought-iron column replacements, south elevation has a minor addition, and a volume has been added at the corner.</i>						
3405 NE Hassalo St	2	NC	1927	Aluminum	Colonial Revival	Single Dwelling	2/12/2018			
				<i>Comments: NC garage. Siding and all windows replaced with vinyl sashes. Front porch features Tuscan columns under gable roof with eave returns and molded cornice.</i>						
3411 NE Hassalo St	2.5	NC	1911	Horizontal Board Asphalt Shingle Siding	Colonial Revival Craftsman	Single Dwelling	2/12/2018			
				<i>Comments: NC garage. Alterations: the original full-width front porch has been significantly reduced in size, a bay window was added to the front (south) elevation, and the cladding on the upper story has been replaced. The house is capped with a front-facing gable roof that features a jetty with corbels and narrow eaves with exposed rafters. Many original wood hung windows with multi-light sashes have been retained.</i>						
3415 NE Hassalo St Cloyes, H. P., House	2	EC	1923	Horizontal Board	Colonial Revival	Single Dwelling	2/12/2018			
				<i>Comments: NC garage. Dutch Colonial with narrow eaves and second story jetty with corbels. Entry accentuated with Tuscan columns under semi-circular arched roof with eave returns and molded cornice.</i>						
3421 NE Hassalo St	2	EC	1910	Horizontal Board Shingle	Craftsman Colonial Revival	Single Dwelling	2/12/2018			
				<i>Comments: EC garage. Alterations: a small portion of the front porch has been enclosed, a small volume has been added to the rear (north), and several original windows have been replaced with vinyl sashes. The house is a distinct combination of Craftsman and Colonial styles. The house is capped with a front-facing gable roof featuring overhanging eaves with exposed rafter tails, carved knee brackets, and wide bargeboards. The front porch is constructed with square porch columns supporting the hip roof. Some original wood windows retained.</i>						
3427 NE Hassalo St	2.5	EC	1911	Horizontal Board	Craftsman	Single Dwelling	2/12/2018			
				<i>Comments: EC garage. Square porch columns, projecting eaves with knee brackets, exposed rafter tails, and bargeboards. Most original 6 over 1 or 8 over 1 windows appear to be retained beneath added storms. Porch railings added, no other plan modifications observed.</i>						

Architectural Survey Data for Laurelhurst Historic District  
Oregon State Historic Preservation Office

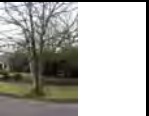









Address/ Property Name	Ht	Eval/ NR	Yr(s) Built	Materials	Arch Classifs/Styles	Orig. Use/ Plan (Type)	RLS / ILS Dates	Listed Date	
3428 NE Hassalo St	2	EC	1916	Horizontal Board	Prairie School	Single Dwelling	2/8/2018		
									<i>Comments: EC garage. Central two-story porch exhibits square porch tapered porch columns under a hip roof with projecting boxed eaves that match the main roof design. Original wood sash windows retained throughout.</i>
3434 NE Hassalo St	1.5	EC	1926	Horizontal Board	Colonial Revival Craftsman	Single Dwelling	2/8/2018		
									<i>Comments: NC garage. Main roof features projecting eaves with eave returns. Original wood windows retained. No plan modifications observed.</i>
3435 NE Hassalo St	1.5	EC	1913	Shingle	Craftsman Colonial Revival	Single Dwelling Bungalow	2/12/2018		
									<i>Comments: No garage observed. Entry porch features square columns with recessed panels on concrete block piers. All rooflines feature projecting eaves with exposed rafter tails and bargeboards with cutout detail at ends. All original windows retained.</i>
3438 NE Hassalo St	1.5	EC	1923	Horizontal Board	Colonial Revival	Single Dwelling	2/8/2018		
									<i>Comments: EC garage. Some windows have been replaced with vinyl sashes. Distinct square porch columns supporting gable roof with eave returns. Main roof featuring projecting boxed eaves with eave returns. No plan modifications.</i>
3439 NE Hassalo St	1	EC	1927	Stucco	Craftsman Colonial Revival	Single Dwelling Bungalow	2/12/2018		
									<i>Comments: No garage observed. Square porch columns, roof features projecting eaves with soffit, most original wood windows retained.</i>
3444 NE Hassalo St	1.5	NC	1923	Horizontal Board	Colonial Revival Craftsman	Single Dwelling	2/8/2018		
									<i>Comments: EC garage. Dormer added, exhibits gridded vinyl sashes likely contemporary to its construction. Original portion of house retains Tuscan column porch with pediment gable roof; roofline features projecting eaves with eave returns. Windows covered with aluminum storms.</i>
3445 NE Hassalo St	2	EC	1916	Horizontal Board	Craftsman	Single Dwelling	2/12/2018		
									<i>Comments: EC garage. Windows in dormer replaced, all other windows original. Front porch features square porch columns with molded caps and entablature. Rooflines feature projecting eaves with soffit and curved bargeboards.</i>
3453 NE Hassalo St	2	EC	1925	Shingle	English Cottage Tudor Revival	Single Dwelling	2/12/2018		
									<i>Comments: Attached original garage. A one-story addition was constructed on the west elevation behind the attached garage. Shingle siding appears to be new but in-kind. Patio entry added, bay window added. Clipped gable roof features narrow eaves with molded cornice. Original wood windows retained.</i>
3454 NE Hassalo St Light Standard For Gas Lantern		EC	1910	Steel	Not Applicable	Street Furniture/Object	2/8/2018		
									<i>Comments: One of two remaining light poles in Laurelhurst, this one has a large street tree growing adjacent to it.</i>

Architectural Survey Data for Laurelhurst Historic District
Oregon State Historic Preservation Office

Table with 9 columns: Address/Property Name, Ht, Eval/NR, Yr(s) Built, Materials, Arch Classifs/Styles, Orig. Use/Plan (Type), RLS / ILS Dates, Listed Date. Includes 10 rows of property data with photos and comments.

## Architectural Survey Data for Laurelhurst Historic District

### Oregon State Historic Preservation Office

Address/ Property Name	Ht	Eval/ NR	Yr(s) Built	Materials	Arch Classis/Styles	Orig. Use/ Plan (Type)	RLS / H/S Dates	Listed Date	
3625 NE Hassalo St	1	EC	1923	Horizontal Board	Colonial Revival Craftsman	Single Dwelling	2/12/2018		
3705 NE Hassalo St	1	NC	1910	Aluminum	Colonial Revival	Single Dwelling	2/26/2018		
3706 NE Hassalo St	1	NC	1937 2012	Aluminum Siding	Minimal Traditional	Single Dwelling	3/5/2018		 
3715 NE Hassalo St	1	NC	1941	Horizontal Board	Minimal Traditional	Single Dwelling	2/26/2018		
3716 NE Hassalo St	1.5	EC	1914	Horizontal Board	Craftsman	Single Dwelling Bungalow	3/5/2018		
3724 NE Hassalo St	1.5	EC	1923	Horizontal Board	Colonial Revival Craftsman	Single Dwelling Bungalow	3/5/2018		
3725 NE Hassalo St	2	EC	1918	Standard Brick Stucco	Colonial Revival	Single Dwelling Foursquare (Box)	2/26/2018		
3734 NE Hassalo St	1.5	NC	1922	Cement Fiber Siding	Craftsman	Single Dwelling Bungalow	3/5/2018		
3735 NE Hassalo St	2	NC	1922 2011	Horizontal Board	Colonial Revival	Single Dwelling	2/26/2018		









Evaluation Codes: ES=eligible/significant EC=eligible/contributing NC=not eligible/non-contributing NP=not eligible/out of period UN=undetermined/lack of info XD=demolished  
 NR Status Codes: NRI=individually listed NHD=listed in Hist Dist NRB=listed individually and w/ Hist Dist NHL=listed as National Hist Landmark NS=listed as part of an NRI











Architectural Survey Data for Laurelhurst Historic District
Oregon State Historic Preservation Office

Table with 9 columns: Address/Property Name, Ht, Eval/NR, Yr(s) Built, Materials, Arch Classifs/Styles, Orig. Use/Plan (Type), RLS / ILS Dates, Listed Date. Includes rows for properties at 3803 NE Hassalo St, 3804 NE Hassalo St, 3814 NE Hassalo St, 3815 NE Hassalo St, 3826 NE Hassalo St, 3829 NE Hassalo St, 3904 NE Hassalo St, and 3909 NE Hassalo St. Each row includes a photograph of the property.

### Architectural Survey Data for Laurelhurst Historic District Oregon State Historic Preservation Office

Address/ Property Name	Ht	Eval/ NR	Yr(s) Built	Materials	Arch Classifs/Styles	Orig. Use/ Plan (Type)	RLS / ILS Dates	Listed Date		
3920 NE Hassalo St	1	NP	1965	Aluminum Siding Wood Sheet	Modern Period: Other	Single Dwelling	1/26/2018			
				<i>Comments: original attached garage. Intact modern house that retains its original materials and design; aluminum windows, and a mixture of wood sheet with battens and lap board siding clad the house. Entry is accentuated by a series of four vertical wood boards. The house is capped with a flat roof.</i>						
3925 NE Hassalo St	2	EC	1912	Horizontal Board	Craftsman	Single Dwelling	1/26/2018			
				<i>Comments: EC garage. Wood sheet porch filled in railings, upper story windows replaced. Otherwise an evocative example of a Craftsman. Gable and hip rooflines feature projecting eaves with distinct carved rafters, knee brackets.</i>						
3926 NE Hassalo St	1.5	EC	1928	Horizontal Board	Colonial Revival	Single Dwelling	1/26/2018			
				<i>Comments: NC garage. Alterations: some windows replaced.</i>						
3933 NE Hassalo St	1.5	EC	1917	Horizontal Board Shingle	Craftsman	Single Dwelling Bungalow	1/26/2018			
				<i>Comments: EC garage. Side stairs likely addition on east elevation. Original wood hung multi-light windows retained, gable roof features projecting eaves with knee brackets and rafters.</i>						
4000 NE Hassalo St	2.5	EC	1917	Horizontal Board	Prairie School	Single Dwelling Foursquare (Box)	1/26/2018			
				<i>Comments: Garage under house. porch addition and modifications. Square porch columns with recessed panels support low-pitch hip roof; porch and house rooflines feature wide boxed eaves. Original 1/1 hung wood windows with ogees retained.</i>						
4005 NE Hassalo St	2	NC	1927 2018			Single Dwelling	1/26/2018			
				<i>Comments: Currently under extensive remodel- appears a large new upper addition at front of house. New windows installed in upper story, but front wood window at first story still present with arched transom. All siding currently removed. Original style or form unclear. NC ADU.</i>						
4010 NE Hassalo St	1.5	EC	1923	Horizontal Board	English Cottage	Single Dwelling	1/26/2018			
				<i>Comments: Front porch columns replaced. EC garage. House is capped with a distinct asymmetrical front-facing clipped-gable roof. Shed dormer added. Roofline features projecting eaves with bargeboards. Original wood multi-light windows retained.</i>						
4015 NE Hassalo St	1	NC	1922	Aluminum Siding	Colonial Revival Craftsman	Single Dwelling	1/26/2018			
				<i>Comments: NC garage. Entry porch columns replaced, siding replaced. Gable roof features projecting eaves with eave returns, porch roof features sunburst detail. Original wood multi-light windows retained.</i>						
4016 NE Hassalo St	1.5	EC	1915	Horizontal Board	Craftsman	Single Dwelling Bungalow	1/26/2018			
				<i>Comments: EC garage. Side porch enclosed. Cross-gable roof features projecting eaves with knee brackets and bargeboards. Original wood multi-light sashes retained. Square porch columns feature distinct square cap detail.</i>						

Architectural Survey Data for Laurelhurst Historic District  
Oregon State Historic Preservation Office

Address/ Property Name	Ht	Eval/ NR	Yr(s) Built	Materials	Arch Classifs/Styles	Orig. Use/ Plan (Type)	RLS / ILS Dates	Listed Date		
4025 NE Hassalo St	2.5	EC	1913	Vinyl Siding	Craftsman	Single Dwelling	1/26/2018			
				<i>Comments: Garage likely, but could not see, not recorded. Alterations: vinyl siding, most windows replaced. Decorative scrolled knee brackets and rafters.</i>						
4026 NE Hassalo St	1.5	EC	1920	Horizontal Board	Craftsman	Single Dwelling Bungalow	1/26/2018			
				<i>Comments: NC garage. Alterations: all windows likely replaced, large parallel gable dormers added. Original roof features projecting eaves with knee brackets. Square tapered porch columns have recessed paneling. Owner notes that in 2002, roof removed, upper story completely remodeled, and dormers constructed.</i>						
4036 NE Hassalo St	1.5	EC	1915	Aluminum Siding	Craftsman	Single Dwelling Bungalow	1/26/2018			
				<i>Comments: Garage connected, roof is used as a patio that connects to front porch. Other than that and the siding replacement, original materials and design retained.</i>						
4037 NE Hassalo St	2	EC	1925	Shingle	Arts & Crafts Tudor Revival	Single Dwelling	1/26/2018			
				<i>Comments: EC garage. Asymmetrical gable roof with no overhang. No modifications observed.</i>						
4105 NE Hassalo St	1.5	EC	1927	Horizontal Board	Colonial Revival Craftsman	Single Dwelling	1/26/2018			
				<i>Comments: EC garage. Some original windows replaced with one-over-one sashes of indeterminate material, original wood windows retained on front elevation features distinct multi-pane transom. Tuscan porch columns support gable roof, new porch railings.</i>						
4106 NE Hassalo St	1.5	EC	1923	Shingle	Colonial Revival Craftsman	Single Dwelling	1/26/2018			
				<i>Comments: Garage under house. Storms cover windows- indeterminate, but appear to be original. Entry porch enclosed. Clipped gable roof features projecting eaves with soffit; gable porch roof features modillions.</i>						
4115 NE Hassalo St	2.5	NC	1923	Horizontal Board	Craftsman	Single Dwelling	1/26/2018			
				<i>Comments: Garage under house. Extensive remodel-second story added. Stepped knee brackets and scrolled rafter tails.</i>						
4116 NE Hassalo St	1.5	EC	1928	Shingle	Tudor Revival	Single Dwelling	1/26/2018			
				<i>Comments: Attached garage. Original materials and design appear intact. Distinctly tall and steep side gable roofline featuring no eaves. Original wood multi-light casement windows retained.</i>						
4123 NE Hassalo St	2	NC	1929	Vinyl Siding	English Cottage	Single Dwelling	1/26/2018			
				<i>Comments: NC garage. Alterations: siding replaced, rear two-story plan modifications.</i>						

Architectural Survey Data for Laurelhurst Historic District

Oregon State Historic Preservation Office

Address/  
Property Name  
Ht  
Eval/  
NR  
Yr(s)  
Materials  
Arch  
Classifs/  
Styles  
Orig.  
Use/  
Plan  
(Type)  
RLS / ILS  
Listed  
Dates  
Date

4124 NE Hassalo St  
1 EC  
1928  
Horizontal Board  
Colonial Revival  
Single Dwelling  
1/26/2018

Comments: NC garage. Sunburst detail in porch gable. No modifications observed.



4132 NE Hassalo St

2 EC  
1928  
Stucco  
Mediterranean Revival  
Single Dwelling  
1/26/2018

Comments: Second story added, per current owner, otherwise retains original materials and design. Garage under house. Cross-gable roof is clad with terra cotta tiles and have no eaves. Windows are set into recessed frames; two tri-part windows on the north elevation exhibit distinct spindle mullions.



4135 NE Hassalo St

1.5 EC  
1923  
Horizontal Board  
Colonial Revival  
Single Dwelling  
1/26/2018

Comments: Garage under house. Clipped gable roof. Shed dormer windows likely replaced.



4204 NE Hassalo St

2 NC  
1925  
Horizontal Board  
English Cottage  
Single Dwelling  
1/31/2018

Comments: NC garage. Alterations: bay window added to west projecting bay, at least one addition to rear (north) elevation, most windows replaced with vinyl fixed, hung, and sliding sashes, dormer added 2003.



4214 NE Hassalo St

2 NC  
1921  
Vinyl Siding  
Colonial Revival  
Single Dwelling  
1/31/2018

Comments: Attached garage. Alterations: vinyl siding and gridded vinyl windows, full-width patio on front (north). House does retain original wood multipane sashes on upper-most arch dormer and west elevation.



4224 NE Hassalo St

1.5 EC  
1925  
Horizontal Board  
Colonial Revival  
Single Dwelling  
1/31/2018

Comments: EC garage. Alterations: front windows replaced with gridded vinyl casement sashes. Roof features bellcast bargeboard.



4232 NE Hassalo St

1 NC  
1946  
Horizontal Board  
WWII Era Cottage (Type)  
Single Dwelling  
1/31/2018

Comments: Garage under house. House retains nine-over-one wood hung sash windows, which may be original though not typical for the style, and wide siding. Alterations: front central entry porch remodeled (added) 2007. Doric columns all added, not original to the style. Large addition towards the rear.



4242 NE Hassalo St

1 EC  
1916  
Horizontal Board  
Half Timbering  
Single Dwelling  
1/31/2018

Comments: EC garage. Alterations: all visible windows replaced with vinyl hung sashes, wrought iron porch railings added. House has very distinctive split bargeboards in the gable ends, with brick porch piers with inset stucco panels. House is very similar to 4243 Hassalo.











4243 NE Hassalo St

1 EC  
1915  
Vinyl Siding  
Craftsman  
Single Dwelling  
1/29/2018

Comments: EC garage. Alterations are limited to siding replacement. House retains many distinctive features, such as painted clinker brick porch piers and exterior chimney, and rounded edge exposed rafter tails, as well as original windows and distinctive split bargeboards at gable ends.



### Architectural Survey Data for Laurelhurst Historic District Oregon State Historic Preservation Office









Address/ Property Name	Ht	Eval/ NR	Yr(s) Built	Materials	Arch Classifs/Styles	Orig. Use/ Plan (Type)	RLS / ILS Dates	Listed Date	
4254 NE Hassalo St	1.5	EC	1929	Cedar Shake Shingle	Colonial Revival Craftsman	Single Dwelling	1/31/2018		
<i>Comments: EC garage. windows retain original multipane wood sashes. Cedar rake shingles likely added on top of original siding.</i>									
4255 NE Hassalo St Supple, Joseph, House	1.5	EC	1922	Horizontal Board	Colonial Revival	Single Dwelling Bungalow	1/29/2018		
<i>Comments: EC garage. Wide-arch dormer features pilaster cornerboards, Corinthian porch columns support a subtle wide-arch lintel. Original wood multi-light windows retained throughout, except front windows are replaced with historic-period wood picture sashes.</i>									
4263 NE Hassalo St	1.5	NC	1927	Vinyl Siding	Tudor Revival	Single Dwelling	1/29/2018		
<i>Comments: EC garage. Alterations: siding, porch railings, entryway enclosed. Front porch gable is steep and asymmetrical, no overhangs. Front windows have multipane transoms.</i>									
4264 NE Hassalo St	1.5	EC	1925	Stucco	Tudor Revival	Single Dwelling	1/31/2018		
<i>Comments: NC garage. House exhibits original gridded wood sashes, original front door with wood arched transom and gridded wood sidelights.</i>									
4304 NE Hassalo St Dolph House	1.5	EC	1917	Shingle	Craftsman	Single Dwelling Bungalow	1/31/2018		
<i>Comments: Garage no longer extant. Original siding and multipane windows retained. Front dormer is cut into the roofline as opposed to projecting out from it. Front porch obscured by landscaping.</i>									
4305 NE Hassalo St	1	EC	1925	Stucco	Colonial Revival	Single Dwelling	1/29/2018		
<i>Comments: EC garage. Distinctive Colonial with wide projecting porch hip roof supported by Ionic columns and featuring scrolled modillions.</i>									
4314 NE Hassalo St	1.5	EC	1923	Horizontal Board	Tudor Revival Colonial Revival	Single Dwelling	1/31/2018		
<i>Comments: Original garage removed, likely constructed under house, now converted to living space. Historic siding and windows retained, as well as porch columns.</i>									
4315 NE Hassalo St	1.5	EC	1927	Horizontal Board	Colonial Revival	Single Dwelling	1/29/2018		
<i>Comments: NC garage. Alterations: vinyl windows. Retains original gridded wood fixed sashes on front. Side gable roof features no eaves, very modest design.</i>									
4325 NE Hassalo St	2	EC	1912	Horizontal Board	Colonial Revival	Single Dwelling Foursquare (Box)	1/31/2018		
<i>Comments: No garage. Retains original wood multi-light hung sash windows and siding, rear porch has been enclosed. The house is a classic Four-square with wide hipped roofs showing some Prairie School influence and 9-over-1 windows at second level. Four columns in front are square rather than round but Colonial style is evident in window type, boxed eaves, symmetry.</i>									











Architectural Survey Data for Laurelhurst Historic District
Oregon State Historic Preservation Office

Table with 9 columns: Address/Property Name, Ht, Eval/NR, Yr(s) Built, Materials, Arch Classifs/Styles, Orig. Use/Plan (Type), RLS / ILS Dates, Listed Date. Includes rows for properties at 4326 NE Hassalo St, 4336 NE Hassalo St, 4341 NE Hassalo St, 4344 NE Hassalo St, 4352 NE Hassalo St, 4364 NE Hassalo St, 412 NE Hazelfern Pl, and 419 NE Hazelfern Pl. Each row includes a 'Comments' section and a small photograph of the property.









### Architectural Survey Data for Laurelhurst Historic District Oregon State Historic Preservation Office

Address/ Property Name	Ht	Eval/ NR	Yr(s) Built	Materials	Arch Classifs/Styles	Orig. Use/ Plan (Type)	RLS / ILS Dates	Listed Date	
424 NE Hazelfern Pl	2	EC	1915	Shingle	Colonial Revival	Single Dwelling Bungalow	3/14/2018		
									<i>Comments: no garage observed. Dutch Colonial with no eaves. Wide Tuscan columns support porch roof under inset shed dormer. All original wood multi-light windows retained. Rear (east) ell has an upper-story addition capped with a gable roof.</i>
425 NE Hazelfern Pl Taylor, Dr. Frank and Nettie, House	2.5	EC	1912	Horizontal Board Shingle	Craftsman	Single Dwelling	3/14/2018		
									<i>Comments: NC garage. The house is capped with a cross gable roof that features projecting eaves with curved knee brackets and bargeboards. One window is replaced on the south elevation, all other original wood windows retained.</i>
436 NE Hazelfern Pl [House]	1.5	EC	1912	Shingle Clinker Brick	Craftsman	Single Dwelling Bungalow	3/14/2018		
									<i>Comments: no garage observed. Intact and very elaborate Craftsman bungalow with many distinctive features. The house is capped with a side gable roof and parallel gable dormer that feature projecting eaves with carved knee brackets and round-ended rafters that project through the split bargeboards. Clinker brick clads porch piers and exterior chimney. All original wood windows retained; multi-light casements and large pictures with stained glass transoms.</i>
437 NE Hazelfern Pl Hasenmayer, Ernst and Emma, House	2	EC	1912	Horizontal Board	Craftsman Colonial Revival	Single Dwelling	3/14/2018		
									<i>Comments: EC garage. Some windows have replaced, most original wood hung windows with ogees retained. The house is capped with a hip roof featuring overhanging eaves with exposed curved rafter tails, which is mimicked by the full-width porch. Square tapered porch columns are set on cast stone piers. A projecting bay has been added to the south.</i>
446 NE Hazelfern Pl	1	EC	1922	Horizontal Board	Colonial Revival	Single Dwelling	3/14/2018		
									<i>Comments: no garage observed. No modifications observed. The entry bay features Tuscan columns under a broken pediment roof with pilaster cornerboards and wood multi-light sidelights. The house is capped with a side gable roof with boxed eaves and exhibits two gable dormers. All original windows retained.</i>
447 NE Hazelfern Pl	1.5	EC	1937	Cedar Rake Shingle	Tudor Revival	Single Dwelling Period Cottage	3/14/2018		
									<i>Comments: EC garage may be shared with 459 NE Hazelfern, but only counted with this house. One window has been replaced, no other modifications observed. Original wood multi-light windows. Cross gable roof features medium pitch and no eaves.</i>
459 NE Hazelfern Pl	2.5	EC	1912	Shingle	Craftsman	Single Dwelling	3/19/2018		
									<i>Comments: no garage observed. Excellent integrity. Hip roof features decorative scrolled brackets under overhanging eaves with carved rafters. All original windows retained, featuring lead and diamond-paned transoms and upper sashes. Wood gutters.</i>
466 NE Hazelfern Pl	2	NC	c.1910 2008	Horizontal Board	Craftsman Modern Period: Other	Single Dwelling	3/14/2018		
									<i>Comments: NC garage. The rear has several large additions (east), and all windows are replaced; some openings altered. The new additions likely resulted in new cladding, but material is indeterminate. The house is capped with a gable roof featuring carved knee brackets.</i>

### Architectural Survey Data for Laurelhurst Historic District Oregon State Historic Preservation Office

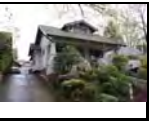
Address/ Property Name	Ht	Eval/ NR	Yr(s) Built	Materials	Arch Classifs/Styles	Orig. Use/ Plan (Type)	RLS / ILS Dates	Listed Date	
467 NE Hazelfern Pl	1.5	EC	1923	Horizontal Board Vertical Board	Colonial Revival Craftsman	Single Dwelling Bungalow	3/19/2018		
<i>Comments: no garage observed. Good integrity, no modifications observed. The gable rooflines feature projecting boxed eaves with curved bargeboards. All original wood multi-light windows retained.</i>									
474 NE Hazelfern Pl	2	EC	1912	Horizontal Board	Craftsman	Single Dwelling	3/14/2018		
<i>Comments: NC garage. Windows appear original- covered with storms. The house is capped with a gable roof featuring carved knee brackets and bargeboards, rounded rafter tails. Square porch columns support shed porch roof.</i>									
475 NE Hazelfern Pl Porter Family House	1.5	EC	1912	Shingle	Colonial Revival Craftsman	Single Dwelling Bungalow	3/19/2018		
<i>Comments: shed not counted as resource, no garage. No modifications visible from 1912 historic photo except for removal of a window box across the full upper dormer, good integrity. Original wood windows, side gable roof with projecting eaves with soffit and large elaborately carved knee brackets. Wide round stucco-clad porch columns with brackets.</i>									
484 NE Hazelfern Pl	1.5	EC	1925	Horizontal Board	Colonial Revival	Single Dwelling	3/14/2018		
<i>Comments: EC garage. Dutch Colonial with no modifications observed. Original wood 8/1 hung windows retained. Front (west) porch features square Craftsman-inspired porch columns.</i>									
485 NE Hazelfern Pl	1.5	EC	1911	Shingle	Craftsman	Single Dwelling Bungalow	3/19/2018		
<i>Comments: garage under house. Good integrity, porch deck modified. All windows appear original, original ribbon-coursed shingle siding. The house is capped with a parallel gable roof featuring projecting eaves with knee brackets and exposed rafter tails.</i>									
513 NE Hazelfern Pl	1.5	EC	1915	Horizontal Board	Colonial Revival Craftsman	Single Dwelling	2/6/2018		
<i>Comments: House has pairs of decorative purlins over each porch column. Shed dormer looks original. Garage is very small, possibly not used as garage but appears on 1924 Sanborn, EC.</i>									
514 NE Hazelfern Pl	1.5	EC	1923	Horizontal Board	Colonial Revival	Single Dwelling	2/6/2018		
<i>Comments: EC garage. Tuscan columns support gable roof featuring eave returns and soffit. Parallel gable dormer added last year. Original wood windows retained; front picture windows may be replacements.</i>									
523 NE Hazelfern Pl	1.5	EC	1927	Horizontal Board Half Timbering	Tudor Revival	Single Dwelling	2/6/2018		
<i>Comments: House has a steeply pitched half timbered front gable. Front porch was added later and potentially a small hip gable on the front as well. Some windows have been replaced with vinyl. Garage appears original.</i>									

**Architectural Survey Data for Laurelhurst Historic District**  
**Oregon State Historic Preservation Office**









Address/ Property Name	Ht	Eval/ NR	Yr(s) Built	Materials	Arch Classifs/Styles	Orig. Use/ Plan (Type)	RLS / ILS Dates	Listed Date	
524 NE Hazelfern Pl  [House]	1.5	EC	1911	Horizontal Board Wood:Other/Undefined	Craftsman	Single Dwelling Bungalow	2/6/2018		
<i>Comments: EC garage. Craftsman Bungalow. Alterations: Front-facing gable wall dormer possibly a later addition featuring stickwork in the peak; may be original featuring original windows and modillions, and have a narrow jetty with corbels. Aluminum sliding sashes have been added to the upper gables, resulting in a change to the fenestration. Original wood sash windows, a mixture of hung and casement featuring gridded transoms and lambs tails. Front porch exhibits brick piers supporting square columns featuring decorative tassle details. Porch railings are distinct wood pattern. Rear porch with details matching front porch is not noted on Sanborn.</i>									
535 NE Hazelfern Pl Everett, Walter and Carrie, House	2	ES	1910	Horizontal Board	Prairie School	Single Dwelling Foursquare (Box)	2/6/2018		
<i>Comments: Windows appear original including several leaded glass in front. Owners note that some windows have been replaced with in-kind wood windows. Owner says also that a back room on its own foundation was added in the 1920s and that the front porch did originally extend across full front of house, verified in old photo. No alterations visible. Garage appears original, EC. This house was the earliest constructed in Laurelhurst.</i>									
536 NE Hazelfern Pl	1.5	EC	1940	Cedar Shake Shingle	Minimal Traditional	Single Dwelling	2/6/2018		
<i>Comments: Front windows are wood framed with lead grid. South facing windows are wood framed with wood grid. Front porch column and railing replaced. EC Garage. The house is capped with a cross-gable roof with no eaves.</i>									
545 NE Hazelfern Pl	1	EC	1938	Horizontal Board	Minimal Traditional	Single Dwelling	2/6/2018		
<i>Comments: Decorative shutters and possible vinyl windows. Small stoop looks original, added canvas awning. Garage is flat-roofed and likely original, but doors altered, NC.</i>									
546 NE Hazelfern Pl	1.5	EC	1923	Horizontal Board Shingle	Craftsman	Single Dwelling Bungalow	2/6/2018		
<i>Comments: Most windows appear to be replaced with vinyl gridded and fixed. Projecting roof eaves, knee brackets, exposed rafter tails, and barge boards. EC garage.</i>									
551 NE Hazelfern Pl	2	NC	1920	Vinyl Siding	Prairie School Colonial Revival	Single Dwelling	2/6/2018		
<i>Comments: Windows appear original mostly 6-over-1, added storms. Vinyl siding. Pedimented front entry with panelized columns, appears a later change. The house is capped with a low-pitch roof with wide boxed eaves. Garage is in original location, but door changed, NC.</i>									
554 NE Hazelfern Pl	1.5	EC	1915	Aluminum Siding	Craftsman	Single Dwelling	2/6/2018		
<i>Comments: EC Garage, front porch has been enclosed, most windows appear to have been replaced with gridded sashes of indeterminate material, original features include tapered brick porch piers supporting square columns, all roof lines exhibit knee brackets, exposed rafter tails, and barge boards</i>									
601 NE Hazelfern Pl	1.5	EC	1924	Shingle	English Cottage	Single Dwelling Period Cottage	2/6/2018		
<i>Comments: Decorative original tripartite windows in front, vinyl windows at side. Garage original, EC. Clipped gables at primary roof. Added wood and glass canopy at entry, new metal tube railings.</i>									

### Architectural Survey Data for Laurelhurst Historic District Oregon State Historic Preservation Office









Address/ Property Name	Ht	Eval/ NR	Yr(s) Built	Materials	Arch Classifs/Styles	Orig. Use/ Plan (Type)	RLS / ILS Dates	Listed Date		
602 NE Hazelfern Pl	1	EC	1911	Horizontal Board Stucco	Craftsman	Single Dwelling	2/6/2018			
				<i>Comments: No garage, original wood sash windows, projecting bay on west elevation that features corbels and a shed roof with scrolled rafters, main roof line features knee brackets and wide barge boards, lower story basement may have been converted to living space, a portion of the base of the porch has been replaced.</i>						
611 NE Hazelfern Pl	1.5	NC	1923	Aluminum Siding	English Cottage Colonial Revival	Single Dwelling	2/6/2018			
				<i>Comments: Clipped gable cottage. Has original windows, added storms. Siding replaced with asbestos shingle. Clipped gable eyebrow dormers. Unique transom window patterning. Front columns have been replaced with wrought iron decorative columns. Garage looks original, but siding replaced. NC.</i>						
616 NE Hazelfern Pl	1.5	EC	1926	Shingle	Colonial Revival	Single Dwelling	2/6/2018			
				<i>Comments: Garage located under house, most wood multi-light sash windows retained, one sash has been replaced with vinyl, picture window with multi-light transom on lower story, projecting eaves with eave returns. Dormer added in 2006.</i>						
621 NE Hazelfern Pl	2	NC	1947	Shingle Brick:Other/Undefined	Colonial Revival	Single Dwelling	2/6/2018			
				<i>Comments: Major additions, including brick across the front façade. Garage added at one side. Mudroom at entry added. Windows have been replaced.</i>						
624 NE Hazelfern Pl	1.5	EC	1913	Shingle	Craftsman	Single Dwelling Bungalow	2/6/2018			
				<i>Comments: Attached original garage, multi-light wood sashes with ogees on lower story, shed dormer windows have been replaced, roof eaves feature scrolled rafters and knee brackets, tapered columns, upper story windows have been replaced and projecting eaves on side elevation</i>						
634 NE Hazelfern Pl	1.5	NC	1923	Horizontal Board	Craftsman	Single Dwelling	2/6/2018			
				<i>Comments: Garage under house, all windows have been replaced, siding likely replaced, large parallel gable dormer added. square porch columns have been retained.</i>						
635 NE Hazelfern Pl Heacock, E.M., House	1.5	EC	1930	Stucco Stone:Other/Undefined	Tudor Revival	Single Dwelling	2/6/2018			
				<i>Comments: House faces the corner on a large lot. Decorative field stone and arch at entry. Half timbering detail at garage facing side street. Juliet balcony. Some windows have been replaced. Prominent front chimney. Attached garage.</i>						
646 NE Hazelfern Pl	1.5	EC	1923	Horizontal Board	Colonial Revival Craftsman	Single Dwelling	2/6/2018			
				<i>Comments: Garage under house, additions have been made to back of house per owner, original multi-light wood windows, projecting eaves with soffit and eave returns, tapered columns on front of house</i>						



**Architectural Survey Data for Laurelhurst Historic District**  
**Oregon State Historic Preservation Office**





Address/ Property Name	Ht	Eval/ NR	Yr(s) Built	Materials	Arch Classifs/Styles	Orig. Use/ Plan (Type)	RLS / ILS Dates	Listed Date	
654 NE Hazelfern Pl	2	EC	1920	Shingle	Colonial Revival Neo-Classical	Single Dwelling	2/6/2018		
<i>Comments: Front porch features Corinthian columns under pediment gable roof with modillions. Windows are distinct in profile, wide 1/1 hung sashes, upper story has ogees. EC garage.</i>									
704 NE Hazelfern Pl	1.5	EC	1929	Shingle	English Cottage Tudor Revival	Single Dwelling	2/5/2018		
<i>Comments: EC garage. Cross-gable roof features no eaves and molded cornice. Primary roof slides past the front gable to form a shed-roofed entry volume with arched openings on all 3 sides. Sliding glass door added to rear elevation. Original wood multipane windows retained.</i>									
716 NE Hazelfern Pl	2	EC	1919	Horizontal Board Cedar Rake Shingle	Craftsman	Single Dwelling Bungalow	2/5/2018		
<i>Comments: Garage under house- constructed later, as Sanborn notes an attached garage on south elevation that is no longer present. Pop-up addition to rear. Original multipane wood sash windows retained and clapboard siding.</i>									
721 NE Hazelfern Pl	2	EC	1925	Stucco	Mediterranean Revival	Single Dwelling	2/6/2018		
<i>Comments: EC garage appears on Sanborn maps between 1924 and 1950. Original and distinctive 12/12 wood hung sashes retained throughout, circular windows also retained. The house has symmetrical gable wall dormers. The rear has two additions, one one-story, and one two-story. House is possibly the only French Renaissance (or French Eclectic) style in Laurelhurst, with steeply pitched hip roof with flared, narrow eaves.</i>									
726 NE Hazelfern Pl	2	EC	1924	Horizontal Board	Colonial Revival	Single Dwelling	2/5/2018		
<i>Comments: Garage under house. Dutch Colonial; large tree and other landscape features obscure most of the house from view. Original windows replaced with aluminum sliding sashes on side gable; several original wood gridded sashes have been retained. Rear dormer extended.</i>									
731 NE Hazelfern Pl	1	EC	1921	Horizontal Board	Colonial Revival Craftsman	Single Dwelling	2/6/2018		
<i>Comments: EC garage. Eyebrow dormers. First story windows are original with arched transoms. Porch features porte cochere, original, and distinct woodwork in columns. The house is capped with a side gable roof with wide boxed eaves.</i>									
734 NE Hazelfern Pl	1.5	EC	1923	Horizontal Board	Colonial Revival Craftsman	Single Dwelling	2/5/2018		
<i>Comments: NC garage. Front picture windows replaced with wood fixed sashes. House otherwise retains original gridded wood sashes and siding; eyebrow dormers flank gable porch supported by Tuscan columns.</i>									
739 NE Hazelfern Pl Nickolas, C. E., House	2	EC	1911	Stucco Half Timbering	Tudor Revival English Cottage	Single Dwelling	2/6/2018		
<i>Comments: EC garage. First story windows replaced. Second story jetties around entire footprint featuring corbels. Most original wood multipane sash windows retained. The house has a distinct T-shaped plan that is capped with a clipped gable roof.</i>									

### Architectural Survey Data for Laurelhurst Historic District Oregon State Historic Preservation Office

Address/ Property Name	Ht	Eval/ NR	Yr(s) Built	Materials	Arch Classifs/Styles	Orig. Use/ Plan (Type)	RLS / ILS Dates	Listed Date		
746 NE Hazelfern Pl	1	EC	1943	Rug Face Brick Roman Brick	WWII Era Cottage (Type)	Single Dwelling	2/5/2018			
				<i>Comments: Garage under house. Clad with a distinct combination of standard-sized and Roman brick, wide lap board on side elevation. One corner window sash has been replaced with sliding aluminum, others appear retained. Rounded multi-light glass block window accentuates entryway.</i>						
749 NE Hazelfern Pl Albert, Harry A, House	1.5	EC	1916	Brick:Other/Undefined Horizontal Board	Craftsman	Single Dwelling Bungalow	2/6/2018			
				<i>Comments: EC garage. Brick veneer on first story, wood lap on upper story. Side porch enclosed on north elevation. Roofline features projecting exposed eaves with scrolled knee brackets and rafter tails, and wide bargeboards. Side gable roof features a shed inset gable with new balustrade; the front porch also has new railing that matches the dormer balustrade.</i>						
756 NE Hazelfern Pl	2	EC	1911	Horizontal Board	Craftsman	Single Dwelling Bungalow	2/5/2018			
				<i>Comments: EC garage. Rooflines all feature distinct scrolled rafters with exposed tails and matching knee brackets. Front porch features square, tapered columns with recessed panels. Some original wood sash windows retained- distinct diamond grid exhibited in uppermost dormer, others feature stained glass upper sashes. First story tri-part features likely replacement wood sashes with lambs tails.</i>						
759 NE Hazelfern Pl	2	NC	1922	Synthetic Siding: Other/Undefi	Craftsman	Single Dwelling	2/6/2018			
				<i>Comments: NC garage. Extensive modifications to plan, cladding, and windows. Originally a one story rectangular building with central front porch, the house is now two stories with an irregular plan and central porch. New siding and windows throughout.</i>						
805 NE Hazelfern Pl	1.5	EC	1913	Shingle	Craftsman	Single Dwelling Bungalow	2/6/2018			
[House]				<i>Comments: EC garage. Many windows replaced, dormer and upper gables retain distinct vertical-paned four-light wood sash windows. Roof features side gable with bellcast ends and knee brackets. The previous survey form shows the house clad with a horizontal board siding (possibly aluminum), which has since been replaced with shingles.</i>						
806 NE Hazelfern Pl	2	EC	1920	Horizontal Board	Colonial Revival	Single Dwelling	2/5/2018			
				<i>Comments: EC garage. Dutch Colonial. Projecting entry porch features both fluted Tuscan columns and square columns supporting gable roof. Original multipane wood sashes mostly retained; at least one replaced.</i>						
817 NE Hazelfern Pl Thomas, Carroll D. and Beatrice, House	2	EC	1911	Horizontal Board	Neo-Classical	Single Dwelling	2/6/2018			
				<i>Comments: EC garage. Some windows replaced, many original wood sashes retained. Porch has square tapered columns and all rooflines feature projecting eaves with modillions, which matches the main hip roof.</i>						
822 NE Hazelfern Pl	1.5	EC	1922	Horizontal Board	Craftsman	Single Dwelling Bungalow	2/5/2018			
				<i>Comments: EC garage. Original siding and multipane wood sash windows retained throughout. Square tapered porch columns support gable roof with curved knee brackets and exposed rafter tails. No modifications observed.</i>						

## Architectural Survey Data for Laurelhurst Historic District

### Oregon State Historic Preservation Office

Address/ Property Name	Ht	Eval/ NR	Yr(s) Built	Materials	Arch Classis/Styles	Orig. Use/ Plan (Type)	RLS / H/S Dates	Listed Date	
825 NE Hazellem Pl	2.5	EC	1912	Horizontal Board Shingle	Craftsman	Single Dwelling	2/6/2018		
830 NE Hazellem Pl	1.5	EC	1925	Horizontal Board	Colonial Revival Craftsman	Single Dwelling	2/5/2018		
833 NE Hazellem Pl	1	NC	1924 1949	Horizontal Board	Colonial Revival Craftsman	Single Dwelling	2/6/2018		
842 NE Hazellem Pl	1	NC	1925	Vinyl Siding	Colonial Revival	Single Dwelling	2/5/2018		
843 NE Hazellem Pl	1.5	NC	1921	Vinyl Siding	Craftsman	Single Dwelling	2/6/2018		
853 NE Hazellem Pl Garton, Ernest and Margarita, House	1.5	NC	1919	Vinyl Siding	Craftsman	Single Dwelling Bungalow	2/6/2018		
911 NE Hazellem Pl	1	EC	1921	Horizontal Board	Craftsman	Single Dwelling Bungalow	3/5/2018		
912 NE Hazellem Pl	1.5	EC	1934	Multi-Color Brick Cedar Shake Shingle	Tudor Revival	Single Dwelling Period Cottage	3/5/2018		
916 NE Hazellem Pl	1.5	NC	1924	Vinyl Siding Shingle	English Cottage	Single Dwelling Period Cottage	3/5/2018		

Comments: *NC garage. Elaborate and intact Craftsman example. Square tapered porch columns with molded bases and caps, rooflines feature scrolled rafters and curved knee brackets, wide bargeboards. Original wood sash windows retained throughout, featuring distinct vertical-paned upper sashes.*

Comments: *EC garage. Several small additions to the side elevation, original side porch enclosed and now has aluminum sliding sash windows. Many original multipane wood sash windows retained, front entry has square columns supporting gable roof with eave returns.*

Comments: *NC garage. Cross-gable roof featuring narrow eaves, square porch columns have recessed paneling under simple entablature. Original multipane wood sash windows retained. House was moved from 1308 NE 39th Avenue in 1949.*

Comments: *NC shed. Vinyl siding and most windows replaced with vinyl hung sashes. Front elevation gable retains original fanlight arch wood sash.*

Comments: *NC garage. Siding and most windows replaced, original brackets either replaced or covered with metal. Porch has distinct square columns that curve outward.*

Comments: *NC shed, NC garage. Siding and most windows replaced, front porch columns replaced and railings added. Projecting eaves feature knee brackets. Kate Burton Lake resided at this address in 1920 with her daughter Margarita (or Margaret) and son-in-law Ernest.*









Comments: *EC garage. Most original windows retained, some on east replaced. Square tapered porch columns, projecting eaves with skinny knee brackets, rafter tails.*

Comments: *No garage observed. Most windows replaced with vinyl- one original wood multi-light window is retained on the front; porch railings added. The house is capped with a cross-gable roof with steep pitch and no eaves.*









Comments: *EC garage. Siding replaced, fishscale shingles look to be synthetic. Dormer windows replaced, others original. At least one gable dormer is likely an addition. The house is capped with a cross gable roof featuring a belcast over the recessed entry and narrow eaves.*

Evaluation Codes: ES=eligible/significant EC=eligible/contributing NC=not eligible/non-contributing NP=not eligible/out of period UN=undetermined/lack of info XD=demolished  
NR Status Codes: NRI=individually listed NHD=listed in Hist Dist NRB=listed individually and w/ Hist Dist NHL=listed as National Hist Landmark NS=listed as part of an NRI

### Architectural Survey Data for Laurelhurst Historic District Oregon State Historic Preservation Office









Address/ Property Name	Ht	Eval/ NR	Yr(s) Built	Materials	Arch Classifs/Styles	Orig. Use/ Plan (Type)	RLS / ILS Dates	Listed Date	
917 NE Hazelfern Pl	2	NC	1922	Horizontal Board	Colonial Revival Craftsman	Single Dwelling	3/5/2018		
<i>Comments: NC garage. Second story added to rear (north), most windows replaced, dormers added to front (south).</i>									
922 NE Hazelfern Pl	1.5	EC	1913	Shingle	Craftsman	Single Dwelling Bungalow	3/5/2018		
<i>Comments: Garage under house. Tapered clinker brick porch piers feature distinct scrolled brackets; rafter tails, original windows. The side gable roof features a parallel gable dormer with pediments.</i>									
923 NE Hazelfern Pl	1.5	EC	1924	Horizontal Board	Colonial Revival Craftsman	Single Dwelling	3/5/2018		
<i>Comments: NC garage. Original windows throughout, except on east a couple are replaced. Square tapered porch columns, projecting eaves with returns and soffit.</i>									
928 NE Hazelfern Pl	2	NC	1923	Horizontal Board	Colonial Revival	Single Dwelling	3/5/2018		
<i>Comments: No garage observed. Owner says second story added in the 1970s, originally looked like 917 NE Hazelfern.</i>									
929 NE Hazelfern Pl	1.5	EC	1926	Horizontal Board	Colonial Revival Craftsman	Single Dwelling	3/5/2018		
<i>Comments: EC garage. Greenhouse window added to east, all other originals retained. Tuscan porch columns, narrow eaves with molded cornice.</i>									
932 NE Hazelfern Pl	1.5	EC	1921	Horizontal Board	Colonial Revival Craftsman	Single Dwelling	3/5/2018		
<i>Comments: EC garage. Original windows throughout, clipped gable roof with boxed eaves and eave returns. No plan modifications observed.</i>									
933 NE Hazelfern Pl	1.5	NC	1923	Horizontal Board	Colonial Revival Craftsman	Single Dwelling	3/5/2018		
<i>Comments: NC garage. Porte cochere added between 1924 and 1950 sanborn and rebuilt in 2004, parallel gable dormer added, windows replaced.</i>									
938 NE Hazelfern Pl Moss, Fred and Winnie, House	1.5	EC	1917	Shingle	Craftsman	Single Dwelling Bungalow	3/5/2018		
<i>Comments: EC garage. Upper story windows replaced, all others original. Entry porch gable roof features knee brackets that connect to woodwork, creating distinct detailing.</i>									
939 NE Hazelfern Pl Marston, Elwyn and Mildred, House "All-Oregon Home" or "All-Oregon"	1	ES	1932	Shingle Stone:Other/Undefined	English Cottage	Single Dwelling Period Cottage	3/5/2018		
<i>Comments: Highly distinctive EC garage. Original windows retained. Intact and distinctive example of English cottage.</i>									

### Architectural Survey Data for Laurelhurst Historic District Oregon State Historic Preservation Office

Address/ Property Name	Ht	Eval/ NR	Yr(s) Built	Materials	Arch Classifs/Styles	Orig. Use/ Plan (Type)	RLS / ILS Dates	Listed Date	
944 NE Hazelfern Pl	1.5	EC	1927	Shingle	English Cottage	Single Dwelling	3/5/2018		
									<i>Comments: EC garage. All original windows retained, front windows feature semi-circle arches. The house is capped with a side gable roof with a front-facing round gable on the front (north) elevation; all rooflines feature no eaves and molded cornice.</i>
945 NE Hazelfern Pl	1.5	EC	1928	Stucco	Tudor Revival	Single Dwelling Period Cottage	3/5/2018		
									<i>Comments: EC garage. Original lead paned windows retained, narrow eaves with bargeboards. No plan modifications observed.</i>
949 NE Hazelfern Pl	1.5	NC	1913	Cement Fiber Siding	Craftsman	Single Dwelling Bungalow	3/5/2018		
									<i>Comments: EC garage. Siding replaced, stairway added to east, shed dormers added with vinyl windows. All original windows retained, overhanging eaves with exposed rafters and knee brackets.</i>
950 NE Hazelfern Pl	2	EC	1928	Horizontal Board	Colonial Revival	Single Dwelling	3/5/2018		
									<i>Comments: EC garage. All original windows retained. Dutch Colonial with eyebrow-arch entry hood, scrolled brackets, and narrow Tuscan columns. A two-story addition was constructed on the rear (south) in 2006.</i>
957 NE Hazelfern Pl	1.5	EC	1913	Cement Fiber Siding Shingle	Craftsman	Single Dwelling Bungalow	3/5/2018		
									<i>Comments: EC garage. Square tapered porch columns, overhanging eaves with knee brackets, bargeboards. All original windows. Owner notes that the siding is a Hardieplank (cementitious lap siding) and installed in the last 5 years.</i>
958 NE Hazelfern Pl	1.5	EC	1924	Horizontal Board	Colonial Revival	Single Dwelling Bungalow	3/5/2018		
									<i>Comments: NC garage. Square porch columns, all original wood windows retained. The house is capped with a side-gable roof featuring narrow eaves with soffit and eave returns.</i>
963 NE Hazelfern Pl	2	EC	1920	Horizontal Board	Colonial Revival	Single Dwelling	3/5/2018		
									<i>Comments: EC garage. Upper story windows all replaced, lower story originals retained. Dutch Colonial with no eaves and molded cornice.</i>
969 NE Hazelfern Pl Sox, Edward F & Ella, House	1	EC	1923	Stucco Wood:Other/Undefined	Colonial Revival Craftsman	Single Dwelling Bungalow	3/5/2018		
									<i>Comments: EC garage. Some windows have been replaced, many are still original. Porch railings have been added. Wide boxed eaves. Shed canopy added to north.</i>
3904 NE Hazelfern Pl	2	NC	1918	Horizontal Board Cement Fiber Siding	Prairie School	Single Dwelling	1/26/2018		
									<i>Comments: Garage under house. One-story front porch has been removed, at least some siding has been replaced. Low-pitch hip roof features wide boxed eaves. Original double-hung wood windows retained at side, front windows appear to be wood replacement windows with distinct "border" grid pattern.</i>

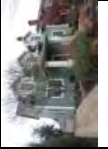

## Architectural Survey Data for Laurelhurst Historic District Oregon State Historic Preservation Office

Address/ Property Name	Ht	Eval/ NR	Yr(s) Built	Materials	Arch Classifs/Styles	Orig. Use/ Plan (Type)	RLS / ILS Dates	Listed Date
3913 NE Hazelfern PI	2	NP	2016	Aluminum Siding Brick;Other/Undefined	Neo-Tudor/English	Single Dwelling	1/26/2018	
3914 NE Hazelfern PI	1.5	NC	1925	Vinyl Siding	Colonial Revival	Single Dwelling	1/26/2018	
3924 NE Hazelfern PI	1.5	EC	1922	Horizontal Board	Colonial Revival Craftsman	Single Dwelling	1/26/2018	
3925 NE Hazelfern PI Enevoldsen, Emma, House	1	EC	1940	Horizontal Board	Colonial Revival Minimal Traditional	Single Dwelling	1/26/2018	
3934 NE Hazelfern PI	1.5	EC	1928	Stucco	Tudor Revival	Single Dwelling	1/26/2018	
3935 NE Hazelfern PI	1.5	NC	1942	Horizontal Board Vertical Board	Minimal Traditional	Single Dwelling	1/26/2018	
4005 NE Hazelfern PI	1.5	NC	1940	Synthetic Siding: Other/Undefi	Craftsman	Single Dwelling	1/26/2018	
4006 NE Hazelfern PI	1	NC	1926	Aluminum	Colonial Revival	Single Dwelling	1/26/2018	
4015 NE Hazelfern PI	2	NC	1926	Cedar Rake Shingle	Tudor Revival	Single Dwelling	1/26/2018	

*Comments: Garage under house. Gridded vinyl windows, combination of brick, horizontal board of indeterminate material, and faux half-timbering clads the house. Front-facing gable roof with cross hip.*

*Comments: NC garage. Alterations: siding replaced, front entry way likely enclosed, detracting from an overall simple design.*

*Comments: EC garage. Eyebrow dormers and simple gable entry hood and stoop with knee brackets.*

*Comments: EC garage. Basement level window replaced with vinyl slider, front porch deck clad with new tiles, porch railings replaced. Original 10/12 wood hung windows retained on front, multi-light wood hung windows retained on sides.*

*Comments: EC garage. Severely steep-pitched gable roofs featuring bargeboards and asymmetrical designs. Diamond-paned wood sash windows. Patio on entry may be new or modified.*

*Comments: Attached garage. Alterations: windows replaced, Second story addition on west elevation.*







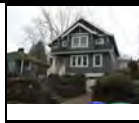

*Comments: NC garage. Extensive modifications- second story added resulted in new siding. 6/1 hung windows of indeterminate material- may be original. Square porch columns support low-pitch hip roof.*

*Comments: House has had front porch added, north (front) elevation windows replaced, siding replaced. Although covered by storm windows, the multipane windows on side look original. House is capped with a front-facing gable with a crossing hip roof with narrow eaves with soffit. Steeply pitched gable-roof garage is original size and location but NC due to primary house alterations.*









*Comments: NC garage. Second story added, windows replaced with gridded vinyl sashes. The house still exhibits its original English Tudor design through the steep asymmetrical entry portico roof that features a molded cornice.*

Evaluation Codes: ES=eligible/significant EC=eligible/non-contributing NC=not eligible/out of period UN=undetermined/lack of info XD=demolished  
NR Status Codes: NRI=individually listed NHD=listed in HistDist NRB=listed individually and w/i Hist Dist NHL=listed as National Hist Landmark NS=listed as part of an NRI

### Architectural Survey Data for Laurelhurst Historic District Oregon State Historic Preservation Office

Address/ Property Name	Ht	Eval/ NR	Yr(s) Built	Materials	Arch Classifs/Styles	Orig. Use/ Plan (Type)	RLS / ILS Dates	Listed Date		
4016 NE Hazelfern Pl	2	NC	1942	Horizontal Board	Craftsman	Single Dwelling	1/26/2018			
				<i>Comments: Garage under house. The second story was constructed in 2013, which transformed the house from its original 1.5 stories to 2 full stories. This resulted in new windows throughout, new siding, and altered the roof that now features carved knee brackets that are longer than the roof eaves. However, the first story appears to retain its original footprint as drawn in the Sanborn maps, including the small offset entry porch.</i>						
4025 NE Hazelfern Pl	1	NC	1923	Vinyl Siding	Colonial Revival Craftsman	Single Dwelling	1/26/2018			
				<i>Comments: Alterations: replacement siding and vinyl windows. NC garage. House retains distinct features at the central entry porch constructed with square columns that support a gable roof with curved bargeboards and a dentilated cornice.</i>						
4026 NE Hazelfern Pl	1	NP	1951	Horizontal Board	WWII Era Cottage (Type)	Single Dwelling WWII-Era Cottage w/Garage	1/26/2018			
				<i>Comments: Garage under house. The low-pitched hip roof features narrow eaves, and the exterior exhibits two sets of corner windows that evoke the WWII Era Cottage style, although the 1/1 hung sashes are covered by storms and may be replacements.</i>						
4034 NE Hazelfern Pl	2	NC	1942	Horizontal Board	Craftsman	Single Dwelling	1/26/2018			
				<i>Comments: Garage under house. Extensive remodel that transformed the house from a 1-story residence to 2 stories. The house is capped with a hip roof featuring overhanging eaves and two front-facing gable dormers that feature decorative carved knee brackets that extend beyond the roof eaves. The front porch has been enlarged from a central entry to a full-width porch. New siding and new windows.</i>						
4035 NE Hazelfern Pl	1	EC	1924	Horizontal Board	Colonial Revival Craftsman	Single Dwelling	1/26/2018			
				<i>Comments: EC garage. Front windows replaced with vinyl, others appear to be original. Gable roof features projecting eaves with soffit; square porch columns support front gable porch roof with curved bargeboard.</i>						
4106 NE Hazelfern Pl	2	NC	1942	Shingle	Craftsman	Single Dwelling	1/26/2018			
				<i>Comments: Garage under house. Extensive modifications that have transformed the house from its original 1-story to 2 stories. The house retains the original front porch footprint, although it is now enclosed. The house is capped with a side gable roof featuring projecting eaves and shed wall dormer on the front (north). The first story appears to retain original 6/1 wood hung windows, but the second story exhibits new vinyl windows.</i>						
4107 NE Hazelfern Pl	2.5	NC	1924	Horizontal Board Synthetic Siding: Other/Un defi	Craftsman	Single Dwelling	1/26/2018			
				<i>Comments: Garage under house. Second story added. 10/1 wood sash windows, triple-column porch supports, dentil decals at band course, scrolled decorative knee brackets.</i>						
4116 NE Hazelfern Pl	1	NP	1949	Cedar Rake Shingle	Minimal Traditional	Single Dwelling	1/26/2018			
				<i>Comments: Garage under house. Original windows retained. The house is capped with a hip roof with a crossing front-facing gable over the garage portion that exhibits rounded-end vertical boards on its exterior.</i>						

Architectural Survey Data for Laurelhurst Historic District  
Oregon State Historic Preservation Office

Address/ Property Name	Ht	Eval/ NR	Yr(s) Built	Materials	Arch Classifs/Styles	Orig. Use/ Plan (Type)	RLS / ILS Dates	Listed Date	
4117 NE Hazelfern Pl	1.5	EC	1925	Horizontal Board	Colonial Revival Craftsman	Single Dwelling	1/26/2018		
<i>Comments: EC garage. Some windows replaced on west elevation, originals retained on front (south) with gridded transoms. Tuscan porch columns support gable roof with eave returns and simple entablature.</i>									
4122 NE Hazelfern Pl	1	EC	1942	Horizontal Board	WWII Era Cottage (Type)	Single Dwelling WWII-Era Cottage w/Garage	1/26/2018		
<i>Comments: Garage under house. Landscaping obstructs views. The low-pitch hip roof with minimal eaves and beaded horizontal wood board siding evoke the WWII Era Cottage style. The front (north) window is likely a replacement.</i>									
4127 NE Hazelfern Pl	1.5	EC	1923	Horizontal Board	Colonial Revival Craftsman	Single Dwelling	1/26/2018		
<i>Comments: EC garage. Eyebrow dormers, all original materials and design appear intact. Cross-gable roof features projecting eaves with exposed rafter tails and knee brackets; bargeboards exhibit keystone decal.</i>									
4137 NE Hazelfern Pl	1.5	NC	1926	Horizontal Board	Colonial Revival	Single Dwelling	1/26/2018		
<i>Comments: Alterations: Siding and most windows replaced. NC garage. The house is capped with a clipped gable roof featuring projecting eaves with soffit and a front-facing gable porch roof to match.</i>									
4204 NE Hazelfern Pl	1.5	NC	1932	Vinyl Siding	English Cottage	Single Dwelling	1/31/2018		
<i>Comments: Garage under house. Extensive additions to rear (south), including altered primary roofline at rear. Some windows appear original 6 over 1, others new in new openings. Several projecting oriel bays at ground floor on side, two small "turret" forms on either side of gable at front. "Folded" roof edge. Siding replaced.</i>									
4211 NE Hazelfern Pl	1	EC	1925	Horizontal Board	Colonial Revival	Single Dwelling	1/31/2018		
<i>Comments: EC garage. Wide lap board siding may be replacement and side porch with wrought iron railing added to west elevation, but house otherwise retains historic materials and distinctive design that features multilight wood hung sash windows, pediment gable entry porch roof with wood multilight fan window, and wide boxed eaves.</i>									
4214 NE Hazelfern Pl	1.5	EC	1921	Horizontal Board	Colonial Revival	Single Dwelling	1/31/2018		
<i>Comments: NC garage. Front entry features square and Tuscan columns supporting a gable roof with eave returns, original multilight wood sash windows retained.</i>									
4223 NE Hazelfern Pl	1.5	EC	1918	Horizontal Board Shingle	Craftsman	Single Dwelling Bungalow	1/31/2018		
<i>Comments: EC garage. Evocative Craftsman bungalow features distinctive multipane wood sash windows, scrolled brackets, and square porch columns.</i>									

Architectural Survey Data for Laurelhurst Historic District
Oregon State Historic Preservation Office

Table with columns: Address/Property Name, Ht, Eval/NR, Yr(s) Built, Materials, Arch Classifs/Styles, Orig. Use/Plan (Type), RLS / ILS Dates, Listed Date. Includes rows for properties 4226, 4231, 4234, 4241, 4246, 4251, 4254, 4263, and 4264 NE Hazelfern Pl, each with a photograph.

Architectural Survey Data for Laurelhurst Historic District
Oregon State Historic Preservation Office









Table with 9 columns: Address/Property Name, Ht, Eval/NR, Yr(s) Built, Materials, Arch Classifs/Styles, Orig. Use/Plan (Type), RLS / ILS Dates, Listed Date. Includes 10 rows of property data with associated photos on the right.



**Architectural Survey Data for Laurelhurst Historic District**  
**Oregon State Historic Preservation Office**

Address/ Property Name	Ht	Eval/ NR	Yr(s) Built	Materials	Arch Classifs/Styles	Orig. Use/ Plan (Type)	RLS / ILS Dates	Listed Date	
4342 NE Hazelfern Pl	1.5	EC	1930	Cedar Shake Shingle	Tudor Revival	Single Dwelling	1/31/2018		
									<i>Comments: Attached garage original, new door. House is an L-shaped gabled volume with a small gabled entry form at the center with arched openings on both sides. Most original windows replaced with gridded vinyl hung sashes, two original wood windows retained.</i>
4345 NE Hazelfern Pl	1.5	NC	1928	Aluminum Stucco	Tudor Revival	Single Dwelling	1/31/2018		
									<i>Comments: Garage/carport addition to west, siding mostly replaced, front porch enclosed, features fixed bottleglass panes and an infilled arch opening, most windows replaced.</i>
4355 NE Hazelfern Pl	1.5	NC	1929	Vinyl Siding	Tudor Revival	Single Dwelling	1/31/2018		
									<i>Comments: NC garage. Vinyl siding and most windows replaced with vinyl sashes. Front window retains wood mullions, but new sashes. The house is capped with a cross-gable roof featuring narrow eaves and eave returns.</i>
4358 NE Hazelfern Pl	1	NP	1961	Horizontal Board Roman Brick	Ranch (Type)	Multiple Dwelling	1/31/2018		
									<i>Comments: the building is a U-shaped tri-plex. One vinyl window insert has been added on the north elevation; other windows are a mixture of original aluminum and replacement vinyl sashes. The building is capped with a low-pitched cross-hip roof featuring wide boxed eaves. Original attached garage to the south.</i>
4361 NE Hazelfern Pl Knowles, V C, House	1	EC	1928	Stucco	Spanish Revival	Single Dwelling	1/31/2018		
									<i>Comments: EC garage. The original windows have been replaced with gridded vinyl sashes, but the house other retains its original materials and design that evoke a distinct styling for its date of construction. The house is capped with flat rooflines at multiple heights with side projecting eaves.</i>
4367 NE Hazelfern Pl	1	NC	1927	Aluminum Siding	Colonial Revival	Single Dwelling	1/31/2018		
									<i>Comments: No garage observed. Siding replaced, windows replaced with gridded vinyl sashes. The entry porch has a distinct construction with the square columns set inside the surrounding railings.</i>
3315 NE Holladay St	1.5	EC	1923	Horizontal Board	Craftsman	Single Dwelling Bungalow	2/8/2018		
									<i>Comments: EC garage. Most windows covered by aluminum storms, may be original. Square porch columns, brick porch piers, projecting roof eaves with bargeboards and knee brackets.</i>
3316 NE Holladay St	2.5	NC	1913	Cement Fiber Siding	Craftsman	Single Dwelling	2/8/2018		
									<i>Comments: Original two-story auxiliary building not present. Siding replaced, but all original windows retained, including tri-parts with honeycomb transoms. Roof features bargeboards, exposed rafter tails, and scrolled knee brackets. Porch step railings newer, original porte cochere removed.</i>









### Architectural Survey Data for Laurelhurst Historic District Oregon State Historic Preservation Office

Address/ Property Name	Ht	Eval/ NR	Yr(s) Built	Materials	Arch Classifs/Styles	Orig. Use/ Plan (Type)	RLS / ILS Dates	Listed Date	
3325 NE Holladay St	2	NC	1924	Stucco	English Cottage	Single Dwelling	2/8/2018		
									<i>Comments: NC garage. Pop-up addition to rear (north), most windows replaced with vinyl sashes. The house is capped with a side gable roof with no eaves, and the entry is accentuated by a stucco-clad chimney.</i>
3332 NE Holladay St	1	EC	1922	Horizontal Board	English Cottage Craftsman	Single Dwelling Bungalow	2/8/2018		
									<i>Comments: EC garage. Cross clipped gable roof features projecting eaves and pediments. Original wood windows retained. Square porch columns under pediment clipped gable porch roof.</i>
3335 NE Holladay St	1.5	EC	1924	Stucco	English Cottage	Single Dwelling	2/8/2018		
									<i>Comments: NC garage. Roof features narrow eaves, eave returns, molded cornice. All original windows retained. Tax assessor records indicate that a dormer addition occurred on the rear (north), but this is not visible from the right-of-way.</i>
3340 NE Holladay St	1.5	NC	1924	Aluminum Siding	Tudor Revival	Single Dwelling	2/8/2018		
									<i>Comments: NC garage. Siding replaced, windows replaced. Steep gable roof has narrow eaves.</i>
3345 NE Holladay St	2	EC	1922	Horizontal Board	Colonial Revival	Single Dwelling Foursquare (Box)	2/8/2018		
									<i>Comments: EC garage. Porch railing and columns altered, location of the front door has been changed. Original windows retained, front porch exhibits fluted Tuscan columns under pyramidal roof; all rooflines feature wide projecting boxed eaves.</i>
3350 NE Holladay St	1.5	EC	1925	Horizontal Board	English Cottage	Single Dwelling	2/8/2018		
									<i>Comments: EC garage. Front porch railings added, shed dormer added. Original roofline features no eaves, molded cornice. Original windows retained.</i>
3357 NE Holladay St Robinson House	2	EC	1927	Stucco Shingle	English Cottage	Single Dwelling	2/8/2018		
									<i>Comments: EC garage. Aluminum storms cover windows, appear to be original windows; a one-story volume has been added to the rear (north). Roof features projecting eaves with soffit. Rake brick quoining accentuates front door.</i>
3360 NE Holladay St	1.5	EC	1925	Horizontal Board	Craftsman Colonial Revival	Single Dwelling Bungalow	2/8/2018		
									<i>Comments: EC garage. Square porch columns, clipped gable roof, bargeboards, porch extended to west. Original windows retained. Dormer added to rear (south) not visible from right-of-way.</i>









Architectural Survey Data for Laurelhurst Historic District
Oregon State Historic Preservation Office

Table with 9 columns: Address/Property Name, Ht, Eval/NR, Yr(s) Built, Materials, Arch Classifs/Styles, Orig. Use/Plan (Type), RLS / ILS Dates, Listed Date. Rows include properties at 3367 NE Holladay St, 3372 NE Holladay St, 3208 NE Hoyt St, 3213 NE Hoyt St, 3214 NE Hoyt St, 3221 NE Hoyt St, 3224 NE Hoyt St, and 3231 NE Hoyt St. Each row includes a photo of the property and a detailed comment section.

**Architectural Survey Data for Laurelhurst Historic District**  
**Oregon State Historic Preservation Office**









Address/ Property Name	Ht	Eval/ NR	Yr(s) Built	Materials	Arch Classifs/Styles	Orig. Use/ Plan (Type)	RLS / ILS Dates	Listed Date	
3236 NE Hoyt St	1.5	EC	1922	Horizontal Board	Colonial Revival Craftsman	Single Dwelling	2/7/2018		
									<i>Comments: EC garage. Eyebrow dormers and porch roof. Front porch features Tuscan columns, rooflines feature projecting eaves with soffit and bargeboards. Original wood sash windows retained; front window exhibits distinct arched transom. No plan modifications observed.</i>
3243 NE Hoyt St	1	EC	1924	Horizontal Board	Colonial Revival Craftsman	Single Dwelling	2/7/2018		
									<i>Comments: NC garage has been modified. Rooflines feature projecting eaves with soffit, original wood windows retained throughout. Front door sidelights have bottled glass panes.</i>
3244 NE Hoyt St	1.5	NC	1926	Shingle	Colonial Revival	Single Dwelling	2/7/2018		
									<i>Comments: NC garage. Currently being remodeled, has original wood windows and shingle siding for now. Front porch extensively modified-was originally an asymmetrical gable with bellcast, evoking a more English Cottage-inspired design.</i>
3253 NE Hoyt St	1.5	EC	1913	Horizontal Board	Craftsman	Single Dwelling Bungalow	2/7/2018		
									<i>Comments: EC garage. Square porch columns, exposed rafter tails, scrolled knee brackets, most original wood windows retained throughout with ogees; upper story windows replaced on west elevation.</i>
3259 NE Hoyt St	1.5	EC	1926	Horizontal Board	Colonial Revival	Single Dwelling Bungalow	2/7/2018		
									<i>Comments: EC garage. Tuscan porch columns, curved bargeboard ends on porch gable, main roof has projecting eaves with soffit, original wood windows retained throughout. Shed dormer added to rear (north).</i>
3906 NE Hoyt St	2	EC	1923	Horizontal Board	Colonial Revival	Single Dwelling Period Cottage	1/15/2018		
									<i>Comments: Corner house with original windows on the lower level and replacement on the upper level. Original sun room on the side with historic garage built below, appears to be widened later. Dutch Colonial roof style, with large dormer on front façade. Projected porch with arched gable. The building retains good integrity.</i>
3915 NE Hoyt St	2	NC	1926	Stucco	Colonial Revival Vernacular	Single Dwelling	2/1/2018		
									<i>Comments: NC garage. All windows replaced and roof is very unusual for the date -has no eave. A number of houses on this block (3915, 3927, 3937, 4001, 4011) were developed at the same time by the same builder and on the same shared lot at least through 1950 (Sanborn map).</i>
3920 NE Hoyt St	1.5	EC	1938	Aluminum Siding Brick:Other/Undefined	Tudor Revival English Cottage	Single Dwelling Period Cottage	1/15/2018		
									<i>Comments: Windows appear to be original with leaded details. Projected front porch has brick siding with brick cornices. A garage was built in the basement, and has the original door. The building retains excellent integrity.</i>

### Architectural Survey Data for Laurelhurst Historic District Oregon State Historic Preservation Office









Address/ Property Name	Ht	Eval/ NR	Yr(s) Built	Materials	Arch Classifs/Styles	Orig. Use/ Plan (Type)	RLS / ILS Dates	Listed Date	
3927 NE Hoyt St	2	EC	1927	Stucco	Tudor Revival English Cottage	Single Dwelling	2/1/2018		
					<i>Comments: NC garage. Lead multipane wood sash windows, steep gable pitch with bellcast eave and eave returns, entry door accentuated by raked brick frame decal.</i>				
3934 NE Hoyt St	1.5	EC	1937	Horizontal Board	Minimal Traditional	Single Dwelling Period Cottage	1/15/2018		
					<i>Comments: Most of original windows remain. Detached garage setback at side, replacement door. Building retains excellent integrity.</i>				
3937 NE Hoyt St	2	EC	1927	Stucco Horizontal Board	Colonial Revival	Single Dwelling	2/1/2018		
					<i>Comments: NC garage. Dutch Colonial with entry featuring projecting gable hood with scrolled stucco-coated brackets, windows replaced.</i>				
3944 NE Hoyt St	1.5	EC	1923	Horizontal Board Brick:Other/Undefined	English Cottage Colonial Revival	Single Dwelling Period Cottage	1/15/2018		
					<i>Comments: Most windows have been retained. Contributing detached garage with replacement door. The building retains excellent integrity. The cross gable roof is clipped on the sides and features no eaves with molded cornices. The recessed entry is accentuated by corner pilasters and an arched hood.</i>				
4001 NE Hoyt St	2	EC	1927	Horizontal Board	Colonial Revival	Single Dwelling	2/1/2018		
					<i>Comments: NC garage converted to ADU. One-story volume added to rear (north). Sanborn notes house to be 1.5-stories tall? Entry portico features gable roof with Tuscan columns.</i>				
4006 NE Hoyt St	1	EC	1924	Horizontal Board	Craftsman	Single Dwelling	1/15/2018		
					<i>Comments: Windows and doors appear to be original, except front volume windows which are likely replaced (appear to be in kind). The gable roof has brackets and barge boards. Landscaping remains with historic features. Detached garage has original door. Similar to a bungalow except for the front volume is not a porch, appears to be an original volume not infilled. Building retains good integrity.</i>				
4011 NE Hoyt St	1.5	EC	1927	Stucco	Tudor Revival	Single Dwelling	2/1/2018		
					<i>Comments: NC garage. House retains original siding, windows- windows on front (south) have awnings that block views to determine materials. One-story volume added to rear (north)- not visible during survey. Porch extended.</i>				
4016 NE Hoyt St	1	NP	1953	Horizontal Board Roman Brick	Ranch (Type)	Single Dwelling Ranch w/Garage	1/15/2018		
					<i>Comments: The garage door appears to be original, as well as all the windows. The building retains good integrity. The house is capped with a hip roof featuring wide boxed eaves.</i>				
4023 NE Hoyt St	2.5	EC	1914	Horizontal Board Shingle	Craftsman	Single Dwelling	2/1/2018		
					<i>Comments: EC garage. Intact and highly evocative example of a Craftsman, featuring square porch columns, stickwork in gable peaks, wide projecting boxed eaves, retains original siding and windows.</i>				



### Architectural Survey Data for Laurelhurst Historic District Oregon State Historic Preservation Office









Address/ Property Name	Ht	Eval/ NR	Yr(s) Built	Materials	Arch Classifs/Styles	Orig. Use/ Plan (Type)	RLS / ILS Dates	Listed Date	
4026 NE Hoyt St	1.5	EC	1930	Shake Half Timbering	Tudor Revival English Cottage	Single Dwelling Period Cottage	1/15/2018		
				<i>Comments: Most windows are original. Front gables on the front porchs have half-timbering with stucco. There is a contributing detached garage with a replacement door. The building retains excellent integrity.</i>					
4033 NE Hoyt St	2	EC	1913	Horizontal Board Shingle	Craftsman	Single Dwelling Bungalow	2/1/2018		
				<i>Comments: EC garage. Projecting bay window on east elevation is original, porch railing modified. House features original siding, windows, and doors; scrolled rafter tails, knee brackets, scrolled modillions, a bay window on the front elevation, a projecting bay window that is part of the interior staircase on the west elevation, and massive square porch columns.</i>					
4036 NE Hoyt St	1.5	EC	c.1922	Horizontal Board	Craftsman Arts & Crafts	Single Dwelling Bungalow	1/15/2018		
				<i>Comments: The building has a front dormer on the side and a projected porch on the front. It has rolled eaves. Massive columns on the porch. Exterior brick chimney. A contributing detached garage is set back on the side. Some windows have been replaced. The building retains good integrity.</i>					
4107 NE Hoyt St Cooper, William Lee, House	2.5	EC	1912	Shingle Wood:Other/Undefined	Craftsman	Single Dwelling	2/1/2018		
				<i>Comments: NC garage. Bay window added to west elevation, two-story bay window added to front (south) elevation. House features several distinctive character-defining features, including nine-over-one hung wood sash windows with lambs tongues, dentilated cornice, diamond-paned upper wood sash windows, and decorative wood work in gable peaks.</i>					
4122 NE Hoyt St	2	EC	1913	Horizontal Board	Craftsman	Single Dwelling Bungalow	2/1/2018		
				<i>Comments: EC garage. Rear porch enclosed, some windows replaced on west elevation. Paired cut-out rafters over porch columns.</i>					
4123 NE Hoyt St	1.5	EC	1931	Shingle	English Cottage	Single Dwelling	2/1/2018		
				<i>Comments: Attached garage. Bay window added to front (south elevation). Clipped gable roof features narrow eaves. Entry modified.</i>					
4130 NE Hoyt St	1.5	EC	1922	Horizontal Board	Colonial Revival Craftsman	Single Dwelling	2/1/2018		
				<i>Comments: EC garage. Tuscan porch columns support gable roof, rooflines feature knee brackets and exposed rafter tails.</i>					
4133 NE Hoyt St	2	EC	1936	Horizontal Board	Colonial Revival	Single Dwelling	2/1/2018		
				<i>Comments: EC garage. Dutch Colonial, lower windows replaced with 4/4 hung windows. Upper story retains original 6/6 wood hung sashes. Gambrel roof features narrow eaves. New porch railings.</i>					
4143 NE Hoyt St	1.5	EC	1932	Cedar Rake Shingle	Tudor Revival	Single Dwelling	2/1/2018		
				<i>Comments: Attached garage original. Picture window replaced, all others original 6/6 wood hung sashes. The house is capped with a cross-gable roof featuring no eaves, an asymmetrical steep gable accentuates the recessed entry.</i>					

**Architectural Survey Data for Laurelhurst Historic District**  
**Oregon State Historic Preservation Office**

Address/ Property Name	Ht	Eval/ NR	Yr(s) Built	Materials	Arch Classifs/Styles	Orig. Use/ Plan (Type)	RLS / ILS Dates	Listed Date	
4144 NE Hoyt St	1.5	EC	1922	Horizontal Board Shingle	Colonial Revival Craftsman	Single Dwelling	2/1/2018		
<i>Comments: EC garage. Porch columns and railings replaced, original siding and windows retained.</i>									
4150 NE Hoyt St Cook, S. B., House	1.5	EC	1913	Horizontal Board Wood:Other/Undefined	Craftsman Colonial Revival	Single Dwelling Bungalow	2/1/2018		
<i>Comments: EC garage. Original sunroom "front porch" at either side of Tuscan columns that flank entryway. Original siding and windows also retained. Upper story has multipanes that are very small in scale, lower sunroom windows much larger. Clinker brick chimney.</i>									
4151 NE Hoyt St	2	NC	1922	Vinyl Siding	Colonial Revival	Single Dwelling	2/1/2018		
<i>Comments: Garage attached. Siding replaced, extensive modifications and very large 3-level additions to east elevation. Original portion of house retains a central gabled porch with round columns and boxed eaves, and original vertical-paned windows at dormers and main level.</i>									
4216 NE Hoyt St	2	EC	1925	Horizontal Board	Colonial Revival	Single Dwelling	2/1/2018		
<i>Comments: Garage under house. Dutch Colonial featuring planter box window sills. Porch railings replaced.</i>									
4226 NE Hoyt St	1.5	EC	1927	Horizontal Board	Colonial Revival Craftsman	Single Dwelling	2/1/2018		
<i>Comments: NC garage. Front porch is an addition, original siding and windows retained.</i>									
4235 NE Hoyt St	1.5	EC	1922	Horizontal Board	Colonial Revival	Single Dwelling Bungalow	1/31/2018		
<i>Comments: Attached garage as noted on sanborn. West elevation plan may have been modified, but seems to match sanborn. Polygonal bay window added to front (south) elevation. Front porch features Tuscan columns supporting eyebrow roof with eave returns. Mixture of multipane and vertical three-paned wood sash windows, some featuring lambs tails.</i>									
4236 NE Hoyt St	1	EC	1927	Horizontal Board	Colonial Revival Craftsman	Single Dwelling	2/1/2018		
<i>Comments: EC garage. Porch appears to have been modified- extended beyond footprint noted on sanborn, original siding and windows retained.</i>									
4246 NE Hoyt St	1	EC	1923	Horizontal Board	Colonial Revival Craftsman	Single Dwelling	2/1/2018		
<i>Comments: No garage observed. T1-I1 in porch gable. Original windows and siding.</i>									
4304 NE Hoyt St	1	EC	1923	Horizontal Board	Colonial Revival	Single Dwelling	1/31/2018		
<i>Comments: No garage observed. Replacement turned spindle columns support a hipped porch roof with projecting boxed eaves. Front picture window replaced with wood fixed sash, other multi-light wood sash windows retained.</i>									

## Architectural Survey Data for Laurelhurst Historic District









### Oregon State Historic Preservation Office

Address/ Property Name	Ht	Eval/ Yr(s) NR Built	Materials	Arch Classis/Styles	Orig. Use/ Plan (Type)	RLS / H/S Dates	Listed Date	
4311 NE Hoyt St	1	EC 1943	Horizontal Board Vertical Board	Minimal Traditional	Single Dwelling	1/31/2018		
<i>Comments: EC garage. Intact Minimal Traditional capped with cross-gable roof with no eaves; front-facing gable is clad with vertical boards. Original 2/2 horizontal-paned wood hung windows retained.</i>								
4314 NE Hoyt St	1	EC 1924	Shingle	Colonial Revival	Single Dwelling	1/31/2018		
<i>Comments: NC shed. One-story volume added to east elevation features gridded wood sash windows. Original portion retains gridded wood sash windows, siding, knee brackets, bargeboards.</i>								
605 NE Imperial Ave	1	EC 1924 1949	Horizontal Board Rug Face Brick	Colonial Revival Craftsman	Single Dwelling	2/5/2018		
<i>Comments: This house was moved in 1949 from 1029 NE 47th Ave. Projecting roof eaves feature soffit and molded cornice. Horizontal board siding and some windows likely replaced. Retains distinct wood sash windows featuring three-light vertical upper sashes.</i>								
708 NE Imperial Ave	1.5	EC 1925	Stucco Shingle	English Cottage Tudor Revival	Single Dwelling	1/22/2018		
<i>Comments: EC garage has new door. West elevation has a basement-level addition. Roof features side clipped gable with a steep gable over the entry portico all featuring narrow eaves with a molded cornice.</i>								
809 NE Imperial Ave	1	EC 1922	Horizontal Board	Colonial Revival	Single Dwelling	2/5/2018		
<i>Comments: EC garage. Side porch enclosed, some multipane wood sash windows replaced in-kind (wider muntins). Entryway features Tuscan columns supporting a pedimented gable roof leading to original front door with sidelights.</i>								
829 NE Imperial Ave	2	EC 1926	Horizontal Board	Colonial Revival	Single Dwelling	2/5/2018		
<i>Comments: EC garage. Dutch Colonial retains original multipane wood sash windows with shutters throughout. Entryway accentuated with projecting capped pilasters.</i>								
830 NE Imperial Ave	1	EC 1923	Horizontal Board	Colonial Revival	Single Dwelling	3/5/2018		
<i>Comments: NC garage-new. Most original windows retained, Tuscan porch columns, hip roof with projecting boxed eaves. New porch ratings, no other modifications observed.</i>								
910 NE Imperial Ave	2	EC 1927	Stucco Cedar Shake Shingle	English Cottage Tudor Revival	Single Dwelling	3/5/2018		
<i>Comments: Attached original garage. All visible original windows retained, multiple rooflines all feature narrow eaves. One-story volume added to rear (east), modern canopy not counted as separate resource. Tax assessor records note that the house underwent a complete remodel in 2014, but no significant plan modifications were observed- it appears to mostly match the Sanborn maps. Tudor styling includes the upper level flare at floorline and half-timbered bay with corbels. English style seen in the clipped gable and hip roofs, prominent chimney.</i>								

Architectural Survey Data for Laurelhurst Historic District
Oregon State Historic Preservation Office







Table with 9 columns: Address/Property Name, Ht, Eval/NR, Yr(s) Built, Materials, Arch Classifs/Styles, Orig. Use/Plan (Type), RLS / ILS Dates, Listed Date. Includes rows for properties at 930 NE Imperial Ave, 1008 NE Imperial Ave, 1009 NE Imperial Ave, 1024 NE Imperial Ave, 1100 NE Imperial Ave, 1111 NE Imperial Ave, 1126 NE Imperial Ave, and 1139 NE Imperial Ave. Each row includes a photograph of the property.

### Architectural Survey Data for Laurelhurst Historic District Oregon State Historic Preservation Office

Address/ Property Name	Ht	Eval/ NR	Yr(s) Built	Materials	Arch Classifs/Styles	Orig. Use/ Plan (Type)	RLS / ILS Dates	Listed Date	
1218 NE Imperial Ave Eighth Church Of Christ Scientist <i>Word of Life Slavic Baptist Church</i>	2	NC	1926 1928	Stucco Brick:Other/Undefined	Mediterranean Revival	Religious Facility	2/12/2018		
<i>Comments: Three-story addition currently under construction to south elevation. Extant portion appears intact, wood multipane window sashes, arcaded entry rotunda with Corinthian columns, terra cotta roof shingles. Brick cornice band. The basement unit of the church was completed and in use for two years before the upper building and auditorium were constructed.</i>									
3252 NE Irving St	1.5	EC	1924	Horizontal Board	Colonial Revival Craftsman	Single Dwelling	2/7/2018		
<i>Comments: NC garage appears newer. Patio added to west elevation, storm windows obscure view towards sashes on east and west elevation, original multipane sashes retained on front (north). Square porch columns, curved bargeboard ends, sunburst detail in porch gable.</i>									
3260 NE Irving St	1	EC	1923	Horizontal Board	Colonial Revival Craftsman	Single Dwelling	2/7/2018		
<i>Comments: EC garage. Square porch columns, eave returns, molded cornice, original wood sash windows retained on front (north), windows on east end replaced. No plan modifications observed.</i>									
3270 NE Irving St	1.5	EC	1912	Horizontal Board	Craftsman	Single Dwelling Bungalow	2/7/2018		
<i>Comments: NC garage. The house is capped with a cross-gable roof featuring projecting eaves with exposed rafter tails and knee brackets. The front porch features square porch columns. Original wood sash windows retained throughout. No plan modifications observed.</i>									
3280 NE Irving St	1.5	EC	1912	Horizontal Board	Craftsman	Single Dwelling Bungalow	2/7/2018		
<i>Comments: NC ADU. The house is capped with a cross-gable roof featuring projecting eaves with exposed round rafter tails and a shed inset dormer. All original wood sash windows appear retained. No plan modifications observed aside from new porch railings.</i>									
3281 NE Irving St	1	EC	1922	Horizontal Board	Neo-Classical Craftsman	Single Dwelling Bungalow	2/7/2018		
<i>Comments: EC garage. Distinct small Craftsman house with prominent Neo-Classical-inspired detailing. Front porch columns feature distinct rectangular raised decals with molded caps under a Classical pediment gable. Most original wood windows retained; greenhouse window added to east elevation.</i>									
3290 NE Irving St	1.5	EC	1914	Horizontal Board	Craftsman	Single Dwelling Bungalow	2/7/2018		
<i>Comments: No garage observed. Rear (south) patio/deck added. Front porch constructed with tapered square columns with recessed paneling. Many original wood windows retained and feature honeycomb and diamond-paned sashes. Exposed rounded-edge rafter tails and bargeboards.</i>									
3291 NE Irving St	1	EC	1922	Horizontal Board	Colonial Revival Craftsman	Single Dwelling	2/8/2018		
<i>Comments: EC garage. Intact Colonial Craftsman. Tuscan porch columns support pediment gable porch roof. Main roofline features projecting eaves and eave returns. Original wood windows retained throughout.</i>									









### Architectural Survey Data for Laurelhurst Historic District Oregon State Historic Preservation Office









Address/ Property Name	Ht	Eval/ NR	Yr(s) Built	Materials	Arch Classifs/Styles	Orig. Use/ Plan (Type)	RLS / ILS Dates	Listed Date	
3297 NE Irving St	2	EC	1913	Cement Fiber Siding Half Timbering	Neo-Classical Tudor Revival	Single Dwelling	2/7/2018		
<i>Comments: EC garage. Siding on main house portion replaced- half-timbering retained in upper gables. House is a distinct combination of Neo-Classical, Tudor, and Craftsman detailings; two-story front porch features replacement columns that reflect the Classically-inspired original columns, supporting a Classic entablature with dentilated cornice. Front-facing gable roof features wide, cruved bargeboards, scrolled knee brackets, and rafters. Original wood windows retained throughout.</i>									
3301 NE Irving St	2	EC	1913	Stucco	Neo-Classical	Single Dwelling	2/7/2018		
<i>Comments: EC garage. Highly evocative and intact Neo-Classical. Central front two-story porch constructed with fluted Corinthian columns that are mimicked by the fluted Corinthian pilasters and cornerboards. Cross-gable roof features pedimented gables with modillions and molded cornice. Original windows retained throughout; front first story sashes feature distinct stained glass transoms.</i>									
3309 NE Irving St	2	EC	1915	Horizontal Board	Prairie School	Single Dwelling	2/7/2018		
<i>Comments: EC garage. Intact example of Prairie School architecture. Front full-width porch and main roof lines feature wide projecting eaves with soffit. Square porch columns feature recessed panel detailing and molded caps. Original wood windows retained throughout.</i>									
3321 NE Irving St	2.5	EC	1912	Horizontal Board	Craftsman	Single Dwelling	2/7/2018		
<i>Comments: EC garage. Highly evocative example of Craftsman style. Rear corner entries have been enclosed, and bay windows on front (south) not noted on Sanborns. Second story jetties out with projecting rafter corbels, rooflines feature bargeboards with knee brackets and exposed carved rafter tails. Original wood windows retained throughout.</i>									
3333 NE Irving St	1.5	EC	1942	Horizontal Board	Minimal Traditional	Single Dwelling	2/7/2018		
<i>Comments: EC garage. Cross gable roof has narrow eaves, original wood windows with horizontal panes retained throughout.</i>									
3404 NE Irving St	1.5	EC	1937	Cedar Shake Shingle Rug Face Brick	Tudor Revival	Single Dwelling	2/7/2018		
<i>Comments: EC garage. Greenhouse windows added to east elevation, one upper gable window has been replaced. Otherwise, house is highly evocative, mostly intact example of Tudor Revival. Steep cross-gable roof has no eaves, half-timbering in upper gables. Entry gable features distinct scrolled bargeboard. Most original wood windows retained with decorative and diamond-paned lead sashes.</i>									
3453 NE Irving St Rasmussen House	2	EC	1914 1940	Horizontal Board Wood:Other/Undefined	Craftsman	Single Dwelling	2/6/2018		
<i>Comments: Garage under house built in 1940. Colonial detailing includes recessed entry below second story patio supported by fluted brackets and simple entablature, which is repeated above the patio under the main roofline. Main roofline features a pediment gable dormer and wide projecting eaves with soffit. Some windows have been replaced with vinyl sashes, but many original hung and casement wood sashes with ogees retained. Open patio added to south elevation.</i>									

# Architectural Survey Data for Laurelhurst Historic District









## Oregon State Historic Preservation Office

Address/ Property Name	Ht	Eval/ NR	Yr(s) Built	Materials	Arch Classifs/Styles	Orig. Use/ Plan (Type)	RLS / ILS Dates	Listed Date	
215 NE Laddington Ct Lawrence, Sylvester W, House	2.5	EC	1915	Horizontal Board Horizontal Board	Colonial Revival	Single Dwelling	3/12/2018		
<i>Comments: EC garage. East elevation dormer is original according to current owner who has drawings for house. The house is capped with a low-pitch hip roof with overhanging eaves and exposed rafters. The central entry porch is constructed with square columns with recessed panels and a flat roof for the upper story patio with narrow brackets. Owner notes that the upper balcony porch used to have matching square columns. Railing at upper porch is higher and inset to comply with code. Aside from a few rear-side window replacements, all original multipane wood hung sashes have been retained. A retaining wall and arbor vitae have been added around the lot, obstructing views somewhat.</i>									
311 NE Laddington Ct	1.5	EC	1923	Horizontal Board	Arts & Crafts English Cottage	Single Dwelling	3/12/2018		
<i>Comments: Garage under house. Side porch railings modified, upper story added to south elevation volume. The house is capped with parallel gable roof with narrow eaves featuring a bellcast over the side (north) porch. The recessed entry is accentuated with a semi-circle hood over fluted pilaster framing. All original wood multi-light windows retained and feature decorative shutters.</i>									
411 NE Laddington Ct Rich, David L, House	1.5	EC	1920	Stucco	Spanish Revival	Single Dwelling	3/12/2018		
<i>Comments: EC garage features parapet roof to match the house. The house is capped with a cross-gable roof featuring Mission-style parapets, overhanging eaves with exposed rafter tails. Windows are 1/1 hung, likely wood, replacements. The front (east) entry once featured an enclosed bay under the arch hood that may have been a later addition and is now gone.</i>									
420 NE Laddington Ct Pickel, Ellsworth, House	2	ES	1912	Stucco	Mediterranean Revival	Single Dwelling	3/5/2018		
[House]	<i>Comments: attached garage. Original windows throughout, distinct Mission parapet roof mixed with overhanging eaves with carved rafters, arched entry porch/porte cochere.</i>								
423 NE Laddington Ct	1	EC	1922	Horizontal Board	Colonial Revival Craftsman	Single Dwelling Bungalow	3/12/2018		
<i>Comments: NC garage has been enlarged. Original porte cochere features square tapered columns, new porch railings. House is capped with a wide gable roof with front facing gable dormer that all feature projecting eaves with soffit and curved bargeboards.</i>									
431 NE Laddington Ct McBride, Robert, House	2	EC	c.1912	Stucco	Mediterranean Revival Beaux Arts	Single Dwelling	3/12/2018		
<i>Comments: EC garage. Alterations: all windows have been replaced with vinyl sashes. The house is constructed with a distinct array of various styles combined; the front (east) elevation porch features a very distinctive semi-circular arch parapet wall with an open pergola behind it, a shallowly projecting half-circle front door hood, and a round window at 2nd level above the entry. The main roof is capped with a low-pitched cross hip roof featuring projecting boxed eaves with rectangular raised decals at corners along the cornice. A historic image shows that the house initially had an arched dormer in front, no longer present.</i>									
440 NE Laddington Ct	2	EC	1911	Horizontal Board	Colonial Revival	Single Dwelling	3/5/2018		
<i>Comments: EC garage. North porch removed, south porch enclosed. Tuscan front porch columns, all original windows retained. Narrow eaves with soffit and eave returns.</i>									









### Architectural Survey Data for Laurelhurst Historic District Oregon State Historic Preservation Office

Address/ Property Name	Ht	Eval/ NR	Yr(s) Built	Materials	Arch Classifs/Styles	Orig. Use/ Plan (Type)	RLS / ILS Dates	Listed Date	
445 NE Laddington Ct	1	NC	1948	Horizontal Board	Minimal Traditional	Single Dwelling	3/12/2018		
<i>Comments: new ADU replaced original garage 2011- 3738 NE Glisan. The house is capped with a side gable roof with no eaves; the front portico is constructed with square columns under a small gable roof. Bay windows on the north and east elevations. Windows are a combination of original and in-kind wood replacements. Owner notes they believe the front bay was a later addition. 1950 Sanborn map does show a bay only on the north and no projections (porch or bay) on east, so front has had window changes and bay addition.</i>									
503 NE Laddington Ct	1.5	EC	1929	Stucco	Tudor Revival Arts & Crafts	Single Dwelling	2/5/2018		
<i>Comments: Garage under house. Alterations: South elevation porch may have been partially enclosed, porch railings replaced with wrought iron. House features steep gable rooflines with one bellcast, eaves project and feature exposed rafters, purlins, and bargeboard. Original multipane wood sash windows throughout.</i>									
517 NE Laddington Ct	1.5	EC	1929	Stucco	Colonial Revival Tudor Revival	Single Dwelling	2/5/2018		
<i>Comments: Garage attached to north. Steeply pitched cross-gable roof features projecting eaves with soffit and eave returns, front porch features pediment gable supported by Tuscan columns, original multipane wood sash windows.</i>									
527 NE Laddington Ct	1.5	EC	1920	Horizontal Board	Craftsman	Single Dwelling Bungalow	2/5/2018		
<i>Comments: Original garage attached to north elevation. Alterations: porte-cochere is a later addition, front porch partially enclosed. Original siding and windows throughout, roof features wide projecting boxed eaves, molded cornice, eave returns.</i>									
535 NE Laddington Ct	1.5	EC	1925	Cedar Shake Shingle	Tudor Revival	Single Dwelling Period Cottage	2/5/2018		
<i>Comments: EC garage. Steep gable rooflines feature soffit and bargeboards, original multipane lead windows retained. ADA ramp added to south elevation.</i>									
545 NE Laddington Ct	1.5	EC	1927	Cedar Shake Shingle	Tudor Revival	Single Dwelling	2/5/2018		
<i>Comments: EC garage. Cross-gable roof features eave turns and soffit, some windows may be replacement in upper gables. The house is capped with a cross-gable roof that features projecting eaves with soffit and eave returns.</i>									
555 NE Laddington Ct	2	NC	1919	Aluminum	Craftsman	Single Dwelling	2/5/2018		
<i>Comments: Alterations: Front porch reduced in size during the historic period and partially enclosed, siding replaced, openings on south elevation altered, garage extended to be attached to south elevation. Many multipane wood sash windows have been retained, and roofline retains exposed rafter tails, bargeboards, and purlins.</i>									
607 NE Laddington Ct	1	NC	1925	Aluminum Siding Roman Brick	Colonial Revival	Single Dwelling	1/8/2018		
<i>Comments: NC garage. Most windows have been replaced with aluminum sliding sashes. Porch column and railings replaced, projecting volume added to west elevation. Cross-gable roof features projecting eaves with eave returns.</i>									

**Architectural Survey Data for Laurelhurst Historic District**  
**Oregon State Historic Preservation Office**









Address/ Property Name	Ht	Eval/ NR	Yr(s) Built	Materials	Arch Classifs/Styles	Orig. Use/ Plan (Type)	RLS / ILS Dates	Listed Date	
615 NE Laddington Ct	1.5	EC	1919	Horizontal Board Shingle	Craftsman	Single Dwelling Bungalow	1/8/2018		
									<i>Comments: Most windows have been replaced. Alterations were done compatibly and include a balcony on dormer, siding change on the porch skirt. Detached garage is contributing. Retains good integrity.</i>
627 NE Laddington Ct Bruce, Marie, House	1.5	EC	1925	Shingle Stucco	English Cottage	Single Dwelling Period Cottage	1/8/2018		
									<i>Comments: The front porch has been modified and some windows replaced. There is a contributing detached garage. The building retains good integrity. The 1924 Sanborn Map notes "from plans," possibly indicating it was a kit house. The basement appears to be living space- a shed hood and below-grade entry stairs with metal tube railings have been added to the west elevation.</i>
637 NE Laddington Ct	1.5	NC	1924	Stucco	English Cottage	Single Dwelling Period Cottage	1/8/2018		
									<i>Comments: Front façade was altered with a non-original turret. Most windows have been replaced. There is a non-contributing detached garage. The house retains poor integrity.</i>
645 NE Laddington Ct	2	EC	1921	Horizontal Board	Colonial Revival	Single Dwelling Foursquare (Box)	1/8/2018		
									<i>Comments: Projected front porch has vertical wood siding on the gable. The building has most of the original windows and retains excellent integrity. Garage EC.</i>
657 NE Laddington Ct	1.5	NC	1927	Shingle Stucco	English Cottage	Single Dwelling Period Cottage	1/8/2018		
									<i>Comments: Some windows have been replaced. A large front bay has been added with a shallower pitch roof and no jerkin-head detail to match the rest of the house. There is a detached garage, possibly expanded; NC. The building retains only fair integrity. The cross-gable roof features clipped gables (jerkin-heads) and narrow eaves with bargeboards.</i>
3904 NE Laddington Ct	1	EC	1925	Horizontal Board	Colonial Revival	Single Dwelling	2/1/2018		
									<i>Comments: EC garage faces side street. Windows replaced, but weighty round porch columns still evoke Colonial Revival styling. House has a low-pitched hip roof with boxed eaves and beaded siding, probably original. Stucco chimney.</i>
3914 NE Laddington Ct	15	NC	1925	Cement Fiber Siding	English Cottage	Single Dwelling Bungalow	2/1/2018		
									<i>Comments: NC garage. Siding and most or all windows replaced. House has distinctive half-round arches in front and sides of porch walls. Roof has rolled eaves and a "catslide" or bellcurve towards the front of the house. Original door and multipane sidelights.</i>
3915 NE Laddington Ct	1.5	EC	1933	Shingle Multi-Color Brick	Tudor Revival	Single Dwelling	1/22/2018		
									<i>Comments: EC garage. Lead windows in first story south elevation, casement windows in upper story gables replacement vinyls, second story enclosed projection addition on north elevation. Basement windows replaced with vinyl sliders.</i>

### Architectural Survey Data for Laurelhurst Historic District Oregon State Historic Preservation Office









Address/ Property Name	Ht	Eval/ NR	Yr(s) Built	Materials	Arch Classifs/Styles	Orig. Use/ Plan (Type)	RLS / ILS Dates	Listed Date	
3924 NE Laddington Ct	1.5	NC	1924	Horizontal Board	Craftsman	Single Dwelling Bungalow	2/1/2018		
									<i>Comments: EC garage. Extensive modifications to front porch, dormer added which interrupts primary roof ridge, small pop-out on side. House retains original knee braces at roof, siding.</i>
3925 NE Laddington Ct	1.5	EC	1927	Shingle	Tudor Revival	Single Dwelling	1/22/2018		
									<i>Comments: EC garage. Front window replaced with historic-period wood picture sash, other original windows with lead grids retained, as well as original 1/1 wood hung sashes. The house is capped with a a cross-gable roof that has no eaves and a molded cornice and decorative eave returns.</i>
3934 NE Laddington Ct	1.5	EC	1924	Horizontal Board	Colonial Revival Craftsman	Single Dwelling	2/1/2018		
									<i>Comments: EC garage. Original multipane wood sash windows, square porch columns, roof eave returns, multipane arch windows.</i>
3937 NE Laddington Ct	1.5	EC	1912	Stucco Half Timbering	Tudor Revival	Single Dwelling	1/22/2018		
									<i>[House] Comments: EC garage. Small entryway enclosed with brick. Cross-gable rooflines features projecting eaves with dentilated bargeboards; the side-gable portion of the roof is asymmetrical. The house retains original multi-light wood sash windows throughout.</i>
3941 NE Laddington Ct Buckell, Dr. Alfred E., House A. E. T. Buckel House	1.5	EC	1913	Cedar Rake Shingle	Craftsman	Single Dwelling Bungalow	1/22/2018		
									<i>Comments: New garage; NC. Upper story windows replaced. No porch railing. Scrolled decorative brackets and Craftsman windows along lower story. Highly evocative Craftsman bungalow. Roof planes appear to "fold back" in interesting detail.</i>
3944 NE Laddington Ct	2	EC	1914	Horizontal Board	Colonial Revival	Single Dwelling	2/1/2018		
									<i>Comments: NC garage. One replacement window on east elevation rear. Distinct intact example of Colonial Revival featuring pedimented gable porch with curved railings, and wood multi-light hung windows, pediment gable dormers.</i>
4004 NE Laddington Ct	2	EC	1927	Stucco Cedar Rake Shingle	English Cottage	Single Dwelling	2/1/2018		
									<i>Comments: NC garage. Second story addition to rear (south) elevation. Original portion of house retains original siding and windows. The house is capped with a cross clipped gable roof featuring narrow eaves. The north elevation exhibits a distinct tri-part window with wide arched transom on the first story, and an arched window in the upper gable.</i>
4005 NE Laddington Ct	1.5	EC	1923	Horizontal Board	English Cottage Colonial Revival	Single Dwelling	1/22/2018		
									<i>Comments: ec garage. Rolled gable entry porch roof, some windows replaced with vinyl.</i>
4014 NE Laddington Ct	2	NC	1923	Aluminum Siding	Colonial Revival	Single Dwelling	2/1/2018		
									<i>Comments: NC garage. Siding and windows replaced, upper story popped-up by changing the roofline to create a full story, front porch enclosed. Front porch still retains original square porch columns and sunburst detail in gable roof.</i>









### Architectural Survey Data for Laurelhurst Historic District Oregon State Historic Preservation Office

Address/ Property Name	Ht	Eval/ NR	Yr(s) Built	Materials	Arch Classifs/Styles	Orig. Use/ Plan (Type)	RLS / ILS Dates	Listed Date	
4015 NE Laddington Ct Greer, William F. and Phoebe, House <i>Binford, Maurice, House (was not original)</i>	2	EC	1913	Aluminum Wood:Other/Undefined	Craftsman	Single Dwelling	1/22/2018		
									<i>Comments: NC later garage. Most windows replaced, lower story windows replaced with wide fixed picture sashes that are incompatible with the Craftsman style.</i>
4022 NE Laddington Ct	1.5	EC	1923	Horizontal Board	Colonial Revival Craftsman	Single Dwelling	2/1/2018		
									<i>Comments: NC garage. some windows replaced, front porch wrought iron railings added.</i>
4023 NE Laddington Ct	1.5	EC	1917	Horizontal Board	Craftsman	Single Dwelling Bungalow	1/22/2018		
									<i>Comments: EC garage. Dentilated cornice porch roof, wide bargeboards, staid glass upper window sashes on south elevation picture windows. Dormer windows replaced with vinyl sliders.</i>
4034 NE Laddington Ct McCombs, A, House	1.5	ES	1923	Brick:Other/Undefined Wood:Other/Undefined	English Cottage Tudor Revival	Single Dwelling	2/1/2018		
									<i>Comments: NC garage-modern. Common bond brick veneer, original gridded wood sash windows and decorative shutters, steeply-pitched gable roof features curved eaves. Intact and highly evocative and distinct example of an English Cottage.</i>
4037 NE Laddington Ct	2	EC	1928	Aluminum Siding	English Cottage	Single Dwelling	1/22/2018		
									<i>Comments: garage under house. Clipped gables, projecting rafters, original wood multi-lite windows retained easily evokes english cottage design despite vinyl siding was added.</i>
4111 NE Laddington Ct	1.5	EC	1928	Stucco	Tudor Revival	Single Dwelling	1/30/2018		
									<i>Comments: Alterations:Some original windows replaced with anodized aluminum sashes, front windows replaced with wood fixed picture sashes, glass blocks inserted on the east elevation. EC garage.</i>
4112 NE Laddington Ct	1	NP	1973	Roman Brick	Ranch (Type)	Single Dwelling Ranch w/Garage	1/30/2018		
									<i>Comments: NP. Ribbon window front façade, hipped roof, painted roman brick, lower level attached garage.</i>
4121 NE Laddington Ct	1.5	EC	1923	Horizontal Board	Colonial Revival	Single Dwelling	1/30/2018		
									<i>Comments: NC garage. Alterations: some windows replaced with vinyl sashes, front door sidelights replaced with textured glass. Front (south) elevation features pairs of fixed multipane wood sashes with mullions. Front porch replaced, dormer added to north.</i>
4124 NE Laddington Ct	2	ES	1921	Horizontal Board	Colonial Revival	Single Dwelling	1/30/2018		
									<i>Comments: Siding and windows appear intact, windows are 6 over 1 or large front window with multipane transom. Garage shows in current location as on 1924 Sanborn; EC. Large two-story addition in back and skylights are visible from front, but house form and materials still intact enough to contribute to the district. Symmetrical, pedimented front porch, low broad hipped roof with boxed eaves. Porch may have been slightly altered to enter at side.</i>







### Architectural Survey Data for Laurelhurst Historic District Oregon State Historic Preservation Office

Address/ Property Name	Ht	Eval/ NR	Yr(s) Built	Materials	Arch Classifs/Styles	Orig. Use/ Plan (Type)	RLS / ILS Dates	Listed Date		
4131 NE Laddington Ct	1.5	EC	1923	Horizontal Board	Colonial Revival	Single Dwelling	1/30/2018			
				<i>Comments: EC garage. Front picture windows are replacements, but still wood. Some windows may have been replaced on the east elevation. House features a wood fixed fan light in the gable with a keystone window frame, and the porch lintel features dentilated details.</i>						
4134 NE Laddington Ct	1	EC	1923	Vinyl Siding	Colonial Revival	Single Dwelling	1/30/2018			
				<i>Comments: House has square tapered columns. Siding has been replaced - probably vinyl. Windows and door sidelights appear original. Very similar to 4124 Laddington.</i>						
4141 NE Laddington Ct	1.5	EC	1923	Horizontal Board	Colonial Revival	Single Dwelling	1/30/2018			
				<i>Comments: EC garage. Alterations: front picture windows have been replaced with wood fixed sashes. House features eyebrow dormers that flank a matching eyebrow arch porch roof with keystone detail in bargeboard.</i>						
4142 NE Laddington Ct	2	NC	1913	Cement Fiber Siding Stone:Other/Undefined	Tudor Revival Craftsman	Single Dwelling	1/30/2018			
				<i>Comments: Siding has been added over original siding, probable cementitious painted horizontal siding. Front has been extensively altered. Garage appears on Sanborn but also looks altered, NC. House retains Tudor arches and brackets at porch, panelized columns, and multipane windows on sides also appear original.</i>						
4151 NE Laddington Ct	1.5	EC	1923	Horizontal Board	Colonial Revival Tudor Revival	Single Dwelling	1/30/2018			
				<i>Comments: EC garage. The current owner added front entry porch with Doric columns and steep-pitch gable roof; a one-story volume has been added to the rear (north). The house retains its original Dutch Colonial style in the Gambrel roof and multi-light wood hung windows, although these windows are replacements. Roof has decorative fishscale asphalt shingles (likely not original).</i>						
4161 NE Laddington Ct	1.5	NC	1923	Vinyl Siding	English Cottage	Single Dwelling	1/30/2018			
				<i>Comments: NC garage. Some windows have been replaced with vinyl gridded sashes, shed dormer addition on east, porch addition to rear, siding replaced.</i>						
4164 NE Laddington Ct	2	EC	1924	Aluminum	Colonial Revival	Single Dwelling	1/30/2018			
				<i>Comments: dutch colonial with original six over one windows with added storms. Siding all replaced, appears aluminum. Lower level garage is likely original. Porch railing interesting pattern.</i>						
4201 NE Laddington Ct	1	EC	1922	Horizontal Board	Colonial Revival	Single Dwelling	1/30/2018			
				<i>Comments: EC garage. Projecting bay addition on west elevation. House features original porte-cochere, distinctive wood sash windows; front windows feature a wide-arched gridded transom.</i>						









### Architectural Survey Data for Laurelhurst Historic District Oregon State Historic Preservation Office

Address/ Property Name	Ht	Eval/ NR	Yr(s) Built	Materials	Arch Classifs/Styles	Orig. Use/ Plan (Type)	RLS / ILS Dates	Listed Date	
4205 NE Laddington Ct Welch, Abraham A, House	1.5	EC	1922	Horizontal Board Wood:Other/Undefined	Colonial Revival Craftsman	Single Dwelling Bungalow	1/30/2018		
<i>Comments: NC garage. Colonial Bungalow features replacement wood fixed picture windows on front, full-width front porch with four large Tuscan columns. Roof features exposed rafter tails, two eyebrow dormers with fanlights, and knee brackets.</i>									
4206 NE Laddington Ct	1.5	EC	1923	Horizontal Board	Tudor Revival	Single Dwelling	1/30/2018		
<i>Comments: House has divided-light casement windows that are clearly original. Sunroom over the garage may have been added but is historic. Windows there are also casement but are four over one. Garage appears on 1924 sanborn attached to house at street level.</i>									
4215 NE Laddington Ct	1	EC	1922	Horizontal Board	Colonial Revival	Single Dwelling Bungalow	1/30/2018		
<i>Comments: Wide lap board siding, original ganged multipane wood sash windows retained. House has wide projecting boxed eaves and low hipped roof. Square tapered porch columns at small (for bungalow) porch. Canopy over driveway is not counted. Rear garage is not used as a garage; only slightly visible but appears to match size and location from Sanborn maps, EC.</i>									
4225 NE Laddington Ct Grant, Elizabeth S, House <i>Minton, C. D., House (not original owner)</i>	2.5	EC	1919	Asphalt Shingle Siding Wood:Other/Undefined	Craftsman	Single Dwelling	1/31/2018		
<i>Comments: NC garage. Siding has been replaced, but house retains rounded-edged rafter tails, multilight and one-over-one hung wood sash windows, curved knee brackets. Wrought iron porch railing added to middle of steps.</i>									
4234 NE Laddington Ct	1	EC	1923	Horizontal Board	Colonial Revival	Single Dwelling	1/30/2018		
<i>Comments: Long and low house, front porch columns are covered with horizontal siding but possibly original. No real Colonial features except front symmetry and roof eaves. A few window replacements especially two picture windows in front. Garage is not counted as separate because its attached. Door replaced but garage in original location. Original sidelights on door.</i>									
4235 NE Laddington Ct	2	EC	1915	Horizontal Board Cast Stone	Neo-Classical	Single Dwelling	1/31/2018		
<i>Comments: EC garage. Distinctive entry rotunda features Tuscan columns on cast stone piers and turned stone spindle rails and dentilated cornice. Original windows, siding, and plan. According to owner, there were only 2 columns on porch originally. Owners have rebuilt the porch roof and foundation and have added another column (wood columns were replaced with fiberglass). Concrete porch base was repoured with original design cut into the floor. Garage was also enlarged. This house and its neighbors on both sides were all constructed on one large undivided lot.</i>									
4243 NE Laddington Ct	2	EC	1916	Horizontal Board	Colonial Revival	Single Dwelling	1/31/2018		
<i>Comments: EC garage. Sanborn notes the one-story volume on the south elevation with an "L" shape that is observed now as rectangular. House is an intact and exemplary representation of a distinct Colonial Revival, with a projecting entry portico featuring square, recessed-paneled columns supporting a hip roof and pilasters, wide projecting boxed eaves, multipane wood sash windows.</i>									
4255 NE Laddington Ct	1.5	EC	1922	Horizontal Board	English Cottage	Single Dwelling	1/31/2018		
<i>Comments: NC garage. Siding replaced, polygonal bay window added to front (west), front porch enclosed. House exhibits two different wood sash grid patterns: six-over-nine, and three-light vertical sashes.</i>									

### Architectural Survey Data for Laurelhurst Historic District Oregon State Historic Preservation Office

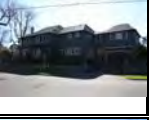





Address/ Property Name	Ht	Eval/ NR	Yr(s) Built	Materials	Arch Classifs/Styles	Orig. Use/ Plan (Type)	RLS / ILS Dates	Listed Date	
4256 NE Laddington Ct Lilly, Claude and Ellen, House	2	EC	1928	Horizontal Board	Colonial Revival	Single Dwelling	1/30/2018		
<i>Comments: House has original siding, windows, and form. Intact colonial revival entry with columns and pediment. Tiny shed at one side (not counted as separate) but constructed compatibly. Garage at lower level on side (attached) has an upper story, looks original.</i>									
4265 NE Laddington Ct	1.5	NC	1925	Stucco Vinyl Siding	Colonial Revival Tudor Revival	Single Dwelling	1/31/2018		
<i>Comments: All visible windows replaced, siding replaced at upper level, French doors added to north elevation, large shed dormer addition to rear extended. Large flat-roof garage faces side street, but now attached to house so not counted separately. Retains tapering red brick chimney, pair of slender round columns at front entry. Stylistically has some Colonial and some English features.</i>									
4274 NE Laddington Ct	1.5	NC	1927	Vinyl Siding	Colonial Revival	Single Dwelling	2/1/2018		
<i>Comments: Garage under house. Siding replaced and porch railing modifications. The house is capped with a tall and steeply-pitched side gable with no eaves, original vertically-proportioned multi-light wood windows retained with decorative shutters. Arched front door under added canopy.</i>									
11 NE Laurelhurst Pl Hall, M.G., House	2.5	EC	1914	Horizontal Board	Colonial Revival	Single Dwelling	3/19/2018		
<i>Comments: EC garage. No plan modifications. Main roof is a pediment gable with projecting eaves with soffit and carved modillions. The entry bay features square column pilasters under a gable roof over fanlight transom. All original wood multi-light windows retained.</i>									
32 NE Laurelhurst Pl	1.5	EC	1929	Stucco	English Cottage	Single Dwelling	3/12/2018		
<i>Comments: garage under house. Alterations: dormer added to the south elevation. The house is capped with a cross gable roof with a bellcast extending over the recessed entry. The entry is accentuated with quoined framing, and all original wood multi-light windows have been retained.</i>									
35 SE Laurelhurst Pl	1	NP	1982	Horizontal Board Vertical Board	Contemporary	Single Dwelling	3/14/2018		
<i>Comments: garage under house. Porch and patios feature distinct pattern wood railings. Anodized aluminum windows.</i>									
107 NE Laurelhurst Pl Mendenhall, Theodore J, House	1.5	EC	1928	Stucco Half Timbering	Tudor Revival	Single Dwelling	3/19/2018		
<i>Comments: garage under house. Original wood multi-light lead windows. Steep cross gable roof with molded cornice, hip to east. Mostly intact.</i>									
108 NE Laurelhurst Pl Kelly, John W, House	2	EC	1917 1951	Shingle Stucco	English Cottage	Single Dwelling	3/6/2018 5/1/1988		
<i>Comments: EC garage. Rear (east) porch removed. Original windows throughout; wood multi-light hung sashes. Front is accentuated by two-story polygonal projecting bay. Clipped gable roof features narrow eaves.</i>									

**Architectural Survey Data for Laurelhurst Historic District**  
**Oregon State Historic Preservation Office**









Address/ Property Name	Ht	Eval/ NR	Yr(s) Built	Materials	Arch Classifs/Styles	Orig. Use/ Plan (Type)	RLS / ILS Dates	Listed Date	
121 NE Laurelhurst Pl	2	EC	1925	Stucco Horizontal Board	Colonial Revival	Single Dwelling	3/19/2018		
									<i>Comments: garage under house. The house has a distinct L-shaped plan with a small rotunda entry that features stucco-clad quoin details. All original 8/1 hung wood windows retained. Cross gable roof features narrow eaves with modillions.</i>
132 NE Laurelhurst Pl Jantzen, Carl C. and Emma, House	2	EC	1917 1929	Stucco Shingle	English Cottage	Single Dwelling	3/6/2018 5/1/1988		
									<i>Comments: Original attached garage. Pediment clipped gable roof features narrow eaves. Original windows throughout; multi-light wood hung sashes. One-story volume added to south, rounded bays.</i>
145 NE Laurelhurst Pl	2	EC	1925	Vinyl Siding	Colonial Revival	Single Dwelling	3/19/2018		
									<i>Comments: garage under house. Vinyl siding, but no other modifications observed to this Dutch Colonial. Original 8/1 wood hung windows retained and wood multi-light fixed windows. Front door features eyebrow hood. Step railings added.</i>
210 NE Laurelhurst Pl	2	EC	1922	Horizontal Board	Colonial Revival	Single Dwelling	3/12/2018		
									<i>Comments: EC garage. No modifications observed. The house is capped with a low-pitch hip roof with wide projecting eaves and molded cornice. The entry is accentuated with a wide gable hood with knee brackets. All original 8/1 and 10/1 wood hung windows retained.</i>
225 NE Laurelhurst Pl	2	NP	1970	Horizontal Board Shingle	Modern Period: Other	Single Dwelling	3/19/2018		
									<i>Comments: attached garage. The house was completely remodeled in 2006; the first floor was rebuilt and second story added.</i>
315 NE Laurelhurst Pl	2	EC	1924	Stucco Shingle	Colonial Revival	Single Dwelling	3/19/2018		
									<i>Comments: original attached garage currently under construction for upper living space addition. Otherwise, fair integrity, all original wood multi-light windows retained. Gable on hip roof features projecting boxed eaves.</i>
412 NE Laurelhurst Pl	2	EC	1926	Horizontal Board	Colonial Revival	Single Dwelling	3/12/2018		
									<i>Comments: Garage at lower level under house. The Sanborn indicates that no plan modifications have occurred. The house features Tuscan porch columns under the entry gable roof. The main portion of the house is symmetrical and is capped with a low-pitch gable roof. The house exhibits Craftsman-style windows on the front (west) first story with large fixed sashes that have arched multipane transoms.</i>
415 NE Laurelhurst Pl Baucom, B L, House	2	EC	c.1911 2000	Horizontal Board	Arts & Crafts	Single Dwelling	3/14/2018		
									<i>Comments: Rear porch enclosed and 3 new windows in 2000, sunroom addition and basement conversion approx. 2013. A designated Portland Heritage Tree, a Monkey Puzzle 75' tall, is in the front yard of the property. EC garage. The house is capped with a cross gable roof featuring projecting eaves, exposed rafter tails, and curved bargeboards. The upper story has a jetty with corbels. The wrap-around porch features paired square columns on cast stone piers with beaded coursing.</i>









Architectural Survey Data for Laurelhurst Historic District  
Oregon State Historic Preservation Office

Address/ Property Name	Ht	Eval/ NR	Yr(s) Built	Materials	Arch Classifs/Styles	Orig. Use/ Plan (Type)	RLS / ILS Dates	Listed Date		
424 NE Laurelhurst Pl	2	EC	1918	Horizontal Board	Colonial Revival	Single Dwelling	3/12/2018			
				<i>Comments: No garage observed; space under the house may have originally been a garage that is now converted to living space. Original porte cochere features sets of two and three fluted Tuscan columns to support the hip roof with dentilated cornice. The main roof is a side-gable featuring narrow eaves and also a dentilated cornice. The window in the first story of the front has been replaced in-kind, all other original wood hung windows have been retained with multi-light upper sashes.</i>						
427 NE Laurelhurst Pl	1	EC	1923	Horizontal Board	Colonial Revival Craftsman	Single Dwelling	3/14/2018			
				<i>Comments: EC garage. Some windows may be replaced, shed dormer added to rear (west)- not visible from right-of-way. Tuscan porch columns support central entry porch capped with clipped gable roof with eave returns. The main roof is capped with side clipped gable roof and features clipped gable dormers with eave returns and soffit.</i>						
434 NE Laurelhurst Pl	2	EC	1913	Horizontal Board	Craftsman	Single Dwelling	3/12/2018			
				<i>Comments: no garage observed. Alterations: windows in upper front (west) gable may be replacements, but are obscured by storm windows. All other windows appear to be original wood hung multi-light windows. The front porch features square columns open brick piers under a shed roof with scrolled exposed rafters and decorative stickwork. The main roof is a front-facing gable with overhanging eaves featuring matching exposed rafters, knee brackets, and wide bargeboards with raised cross-shaped decals. New metal porch railings.</i>						
435 NE Laurelhurst Pl	2	EC	1917	Horizontal Board	Prairie School	Single Dwelling	3/14/2018			
				<i>Comments: full width front porch has been replaced with a central entry porch featuring square columns with recessed panels under a low pitch roof with wide boxed eaves that mimic the main roof. Original wood 1/1 hung windows with ogees. NC garage.</i>						
444 NE Laurelhurst Pl	2.5	NC	1914	Horizontal Board	Prairie School	Single Dwelling	3/12/2018			
				<i>Comments: No garage observed. Alterations: a 2-story addition was constructed to the rear, several windows have been replaced, and gable dormer added. The roof features wide projecting boxed eaves, the front porch is constructed with square columns with recessed panels.</i>						
445 NE Laurelhurst Pl	1.5	EC	1911	Horizontal Board Shingle	Craftsman	Single Dwelling	3/14/2018			
				<i>[House] Comments: EC garage. No modifications observed- addition to rear is not visible from right-of-way. The house is capped with a gable roof with crossing parallel gable dormer, all of which feature projecting eaves with exposed rafters and bargeboards. The front porch has brick columns that may be newer. All gable ends feature jettys with corbels. Most windows appear original.</i>						
454 NE Laurelhurst Pl	2	EC	1927	Horizontal Board	Colonial Revival	Single Dwelling	3/12/2018			
				<i>Comments: garage under house. No modifications observed. The house is capped with a side-gable roof featuring narrow eaves, all original 6/1 wood hung windows have been retained with shutters, the front portico (west) is constructed with Tuscan columns under a flat roof with dentilated cornice.</i>						

### Architectural Survey Data for Laurelhurst Historic District Oregon State Historic Preservation Office

Address/ Property Name	Ht	Eval/ NR	Yr(s) Built	Materials	Arch Classifs/Styles	Orig. Use/ Plan (Type)	RLS / ILS Dates	Listed Date	
457 NE Laurelhurst Pl	2	EC	1911	Horizontal Board Shingle	Colonial Revival Craftsman	Single Dwelling	3/14/2018		
<i>Comments: new garage, NC. Most windows appear original, wood multi-light sashes covered by anodized aluminum storms; the upper gable has been added with a vinyl Palladian window. The house and front porch are capped with hip roofs featuring overhanging eaves with exposed rafter tails.</i>									
464 NE Laurelhurst Pl	1.5	EC	1929	Cedar Shake Shingle Horizontal Board	Tudor Revival	Single Dwelling	3/12/2018		
<i>Comments: EC garage. All windows are wood sashes, but are likely replacements due to lack of multi-light patterns. The house is capped with a cross-gable roof featuring steep pitches, narrow eaves with soffit, and molded cornice.</i>									
467 NE Laurelhurst Pl	2	EC	1911	Horizontal Board Half Timbering	Craftsman	Single Dwelling	3/14/2018		
<i>Comments: EC garage. All windows appear replaced in-kind- ogees added. Many decorative features include bargeboards on gable ends with distinctive carving pattern and carved brackets. Square porch columns are paired, with distinctive molded caps and shallow brackets.</i>									
503 NE Laurelhurst Pl	1.5	EC	1912	Horizontal Board Shingle	Craftsman	Single Dwelling Bungalow	2/6/2018		
<i>Comments: EC garage. Highly evocative example of a Craftsman Bungalow, good integrity. The only alteration observed is the addition of a second-story gable dormer on the rear (west) elevation. Narrow bevel siding clads first story, rooflines all feature decorative scrolled knee brackets, exposed rafter tails, and bargeboards. All original wood sash windows retained, many featuring honeycomb transoms and diamond-panes.</i>									
515 NE Laurelhurst Pl	1.5	EC	1942	Horizontal Board	Minimal Traditional	Single Dwelling	2/6/2018		
<i>Comments: EC garage. Cross-gable roof features minimal eaves and vertical boards in front gable. Original wood sashes retained, including corner window with horizontal sashes.</i>									
520 NE Laurelhurst Pl	2.5	EC	1911	Horizontal Board Shingle	Colonial Revival Craftsman	Single Dwelling Foursquare (Box)	2/5/2018		
<i>Comments: House has many Colonial Revival features such as the pedimented entry, boxed-in eaves, and eave returns at the primary street-facing gable. Windows do have storms but appear a mix of original and replaced in-kind. Early Craftsman details such as the square battered columns at the porch. Garage EC.</i>									
525 NE Laurelhurst Pl	2	EC	1928	Horizontal Board	Colonial Revival	Single Dwelling	2/6/2018		
<i>Comments: NC garage. Rear pop-out addition extends dormer beyond original footprint. Gable entry hood features decorative scrolled brackets and a dentilated cornice, east elevation dormer and side elevations retain original multi-light hung wood windows; east elevation dormer exhibits distinct Palladian lead-paned window.</i>									
530 NE Laurelhurst Pl	2.5	EC	1912	Horizontal Board Standard Brick	Prairie School Colonial Revival	Single Dwelling Foursquare (Box)	2/5/2018		
<i>Comments: House has some Colonial Revival features such as the boxed-in eaves with pairs of Italianate modillions, frieze board, and the front porch Classical balustrade. Siding looks original. Craftsman square battered porch piers. Some of windows replaced with eight-over-one windows at front; this may not have been the original patterning. Garage EC.</i>									

### Architectural Survey Data for Laurelhurst Historic District Oregon State Historic Preservation Office

Address/ Property Name	Ht	Eval/ NR	Yr(s) Built	Materials	Arch Classifs/Styles	Orig. Use/ Plan (Type)	RLS / ILS Dates	Listed Date			
535 NE Laurelhurst Pl	2.5	EC	1911	Horizontal Board Shingle	Craftsman	Single Dwelling	2/6/2018				
				<i>Comments: NC shed/garage. Front porch has been reduced in length and new tile decking, side porch on north elevation removed, some windows replaced. Front porch retains two square tapered columns with molded bases and caps supporting a hip roof with exposed rafters. Main roof features narrow projecting eaves with bargeboards and small knee brackets.</i>							
547 NE Laurelhurst Pl	2	EC	1911	Horizontal Board	Craftsman Neo-Classical	Single Dwelling	2/6/2018				
				<i>Comments: NC garage. Concrete porch piers have scoring to mimic the appearance of concrete block; square porch columns support hip porch roof. All rooflines exhibit soffit and modillions under wide projecting eaves. Upper story windows have been replaced, original windows retained on first story. Side porch (north) has been enclosed.</i>							
602 NE Laurelhurst Pl	1	NP	1951	Horizontal Board Vertical Board	Ranch (Type)	Single Dwelling Ranch w/Garage	2/5/2018				
				<i>Comments: House has a lower-level garage, original. Windows appear to be replaced with a decorative pattern not of the era.</i>							
605 NE Laurelhurst Pl Smith, W H, House	2	ES	1914	Horizontal Board Wood:Other/Undefined	Neo-Classical	Single Dwelling	2/6/2018				
				<i>Comments: EC garage. Two-story front porch features Corinthian columns under a pediment gable roof with projecting eaves and modillions; these are mirrored in the pilasters that frame the entryway and the cornerboards. The house is capped with a side pediment gable roof also featuring projecting eaves with modillions. Porch roof is capped with a pediment gable roof, all rooflines feature modillions. Original windows retained throughout.</i>							
608 NE Laurelhurst Pl Alger, Morton D, House	2.5	ES	1911	Horizontal Board Half Timbering	Craftsman Tudor Revival	Single Dwelling Foursquare (Box)	2/5/2018				
				<i>Comments: House has horizontal siding which wraps onto the porch columns, with upper gable end protruding slightly from lower wall and supported by a series of corbels. The two porch bays have a Tudor arch. Some windows still multi-light casement, others have been changed. Garage a later additon, small but opening asymmetrically placed, NC.</i>							
617 NE Laurelhurst Pl	2.5	EC	c.1912 1979	Horizontal Board Wood:Other/Undefined	Craftsman Neo-Classical	Single Dwelling	2/6/2018				
				[House]	<i>Comments: NC garage. Intact representation of Classical and Craftsman stylings; square porch columns support hip porch roof. Main roof features pedimented gable, all rooflines have projecting boxed eaves with scrolled modillions. Original wood sash hung windows with ogees retained throughout most of the house; casement wood sashes in uppermost gable.</i>						
618 NE Laurelhurst Pl	1	NP	1952	Horizontal Board Roman Brick	Ranch (Type)	Single Dwelling Ranch w/Garage	2/5/2018				
				<i>Comments: House has a lower-level tuck-under garage, appears original except for added small shed roof over and possible replacement of garage door. Modern treatment of brick extending up to underside of picture window and also used to create a knee wall at front steps. Windows have been replaced with pairs of double-hung windows.</i>							









## Architectural Survey Data for Laurelhurst Historic District

### Oregon State Historic Preservation Office

Address/ Property Name	Ht	Eval/ NR	Yr(s) Built	Materials	Arch Classis/Styles	Orig. Use/ Plan (Type)	RLS / H/S Dates	Listed Date
625 NE Laurelhurst Pl	2	EC	1929	Horizontal Board	Colonial Revival	Single Dwelling	2/6/2018	
				<i>Comments: EC garage. Dutch Colonial features entry portico with Tuscan columns supporting gable roof with barrel vault, eave returns and dentilated cornice. Visible original multipane wood sash windows retained, east elevation picture windows feature stained glass transoms. Two front "picture" windows and center upper window have leaded muntins. Doorway has original multipane sidelights.</i>				
630 NE Laurelhurst Pl	1.5	EC	1937	Brick;Other/Undefined Cedar Shake Shingle	Tudor Revival	Single Dwelling Period Cottage	2/5/2018	
				<i>Comments: House appears very intact with brick headers and sills and multi-light windows. Roof pitch is very steep and there are multiple bays and volumes. Garage is cedar shingle and appears original, EC.</i>				
633 NE Laurelhurst Pl	1	EC	1926	Stucco	English Cottage	Single Dwelling	2/6/2018	
				<i>Comments: Garage under house. East elevation windows have been replaced, but original multipane wood sashes retained on north and south elevations. The house is capped with a cross gable roof with no eaves and a bellocast over the recessed entry. New patio railings above garage.</i>				
647 NE Laurelhurst Pl	1.5	NC	1926	Horizontal Board	Colonial Revival	Single Dwelling	2/6/2018	
				<i>[House] Comments: No garage observed. Now clad with new siding that either removed or covered up the original stucco with distinct terra cotta detailing, original multipane wood sash windows retained throughout.</i>				
715 NE Laurelhurst Pl	1.5	EC	1924	Horizontal Board	Craftsman	Single Dwelling Bungalow	2/5/2018	
				<i>Comments: EC garage. Tapered square porch columns support gable porch roof. Windows on side elevations have been replaced, but original multipane wood sash windows on front elevation have been retained.</i>				
720 NE Laurelhurst Pl	2.5	EC	1911	Horizontal Board	Craftsman	Single Dwelling Foursquare (Box)	2/5/2018	
				<i>Comments: Front roof gable pitch features a slight bellcast curve. Front porch has been infilled at one side. Garage is a small lower-level single-story, could be original.</i>				
725 NE Laurelhurst Pl	1.5	EC	1915	Horizontal Board	Craftsman	Single Dwelling Bungalow	2/5/2018	
				<i>Comments: NC garage. Brick tapered porch columns support full-width porch roof with projecting central bay capped with a semi-circle roof featuring massive knee brackets, purlins, bargeboards, and exposed rafter tails. Original gridded wood sash windows retained throughout; front picture windows feature floral stained glass transoms.</i>				
728 NE Laurelhurst Pl	2	EC	1915	Shingle	Craftsman Neo-Classical	Single Dwelling	2/5/2018	
				<i>Comments: House has a unique large eyebrow dormer with full multipane window in it. Porch has fluted square columns and eaves are boxed in with modillions. Original multi-pane windows and form, no apparent changes. Garage is small flat-roof and attached to the neighboring garage, some changes to siding and door evident, NC.</i>				



**Architectural Survey Data for Laurelhurst Historic District**  
**Oregon State Historic Preservation Office**









Address/ Property Name	Ht	Eval/ NR	Yr(s) Built	Materials	Arch Classifs/Styles	Orig. Use/ Plan (Type)	RLS / ILS Dates	Listed Date	
735 NE Laurelhurst Pl	1.5	EC	1912	Horizontal Board Shingle	Craftsman Colonial Revival	Single Dwelling Bungalow	2/5/2018		
									<i>Comments: NC garage. Side open volume has been enclosed. Front porch features Tuscan columns that support a side-gable roof with decorative scrolled rafters and knee brackets. Original siding and multipane wood sash windows retained throughout.</i>
736 NE Laurelhurst Pl	1.5	EC	1920	Horizontal Board	Craftsman	Single Dwelling Bungalow	2/5/2018		
									<i>Comments: EC garage. Front porch features distinct porch columns composed of three narrow square columns with molded bases and caps, with decorative stickwork between them. Rooflines features knee brackets and exposed rafter tails, shed dormer added to front. Original multipane wood sash windows retained throughout.</i>
745 NE Laurelhurst Pl	1.5	EC	1913	Horizontal Board	Craftsman	Single Dwelling Bungalow	2/5/2018		
									<i>Comments: EC garage. Front elevation windows have mostly been replaced with wood casement sashes, remaining elevations retain original multipane wood sashes. Full-width front porch features square, recessed-panel columns, all rooflines feature wide bargeboards, purlins, and exposed rafter tails.</i>
750 NE Laurelhurst Pl	1	EC	1922	Aluminum	Colonial Revival Craftsman	Single Dwelling	2/5/2018		
									<i>Comments: EC garage. Siding replaced, but original multipane wood sash windows and plan retained. Front porch features Tuscan columns supporting gable roof with eave returns.</i>
755 NE Laurelhurst Pl Aube, Josephine, house	2	EC	1911	Stucco	Tudor Revival	Single Dwelling	2/5/2018		
									<i>Comments: EC distinct garage with parapet roof. House features a recessed entryway with an eyebrow arch hood supported by decorative pendant brackets. Cross-gable roof features projecting eaves with wide bargeboards and soffit, molded cornice and band course. Original wood sashes have been retained throughout, exhibit distinctive diamond-paned sashes in upper sashes and transoms. Glass block inserted on north elevation.</i>
760 NE Laurelhurst Pl	2.5	NC	1927	Horizontal Board Shingle	Craftsman	Single Dwelling Bungalow	2/5/2018		
									<i>Comments: NC garage. The house has been extensively modified due to the construction of a second story; the house was originally 1.5 stories tall, based on Sanborn maps. Gable roof features projecting eaves with knee brackets and bargeboards, porch shed roof features exposed rafter tails supported by square columns with molded bases and caps.</i>
763 NE Laurelhurst Pl	1.5	EC	1926	Cedar Rake Shingle	English Cottage	Single Dwelling	2/5/2018		
									<i>Comments: EC garage. Cross clipped gable roof has narrow or no eaves. Original lead and wood gridded sashes retained. No plan modifications observed.</i>
770 NE Laurelhurst Pl	1.5	EC	1925	Stucco	Tudor Revival	Single Dwelling	2/5/2018		
									<i>Comments: EC garage. Cross-gable roof has no eaves, features eave returns, original multipane wood and lead sash windows retained throughout.</i>



Architectural Survey Data for Laurelhurst Historic District
Oregon State Historic Preservation Office

Table with 9 columns: Address/Property Name, Ht, Eval/NR, Yr(s) Built, Materials, Arch Classifs/Styles, Orig. Use/Plan (Type), RLS / ILS Dates, Listed Date. Rows include properties at 775 NE Laurelhurst Pl, 780 NE Laurelhurst Pl, 785 NE Laurelhurst Pl, 792 NE Laurelhurst Pl, 803 NE Laurelhurst Pl, 806 NE Laurelhurst Pl, 815 NE Laurelhurst Pl, 818 NE Laurelhurst Pl, and 825 NE Laurelhurst Pl. Each row includes a photograph of the property.







### Architectural Survey Data for Laurelhurst Historic District Oregon State Historic Preservation Office

Address/ Property Name	Ht	Eval/ NR	Yr(s) Built	Materials	Arch Classifs/Styles	Orig. Use/ Plan (Type)	RLS / ILS Dates	Listed Date	
832 NE Laurelhurst Pl	1.5	NC	1917	Aluminum	Colonial Revival	Single Dwelling	1/22/2018		
<i>Comments: NC garage due to alterations to primary house. Siding and all visible windows have been replaced with vinyl sashes. Dutch Colonial has no roof eaves. Square porch columns support offset entry porch roof.</i>									
835 NE Laurelhurst Pl	1.5	EC	1923	Horizontal Board	Colonial Revival Craftsman	Single Dwelling	3/5/2018		
<i>Comments: EC garage. Most windows replaced with new vinyl windows. Square porch columns with recessed panels, projecting roof eaves with bargeboards and exposed rafter tails. Eyebrow dormers were rebuilt to gabled, according to owner.</i>									
836 NE Laurelhurst Pl	1.5	EC	1925	Horizontal Board	Tudor Revival	Single Dwelling Period Cottage	1/22/2018		
<i>Comments: EC garage. Cross gable roof features steep gable pitch with no eaves and molded cornice. Original windows appear to be retained throughout.</i>									
843 NE Laurelhurst Pl	1.5	EC	1913	Horizontal Board	Craftsman	Single Dwelling Bungalow	3/5/2018		
<i>Comments: EC garage. Dormer windows replaced. Massive square porch columns, bargeboards, exposed rafter tails, knee brackets.</i>									
846 NE Laurelhurst Pl	1	EC	1923	Horizontal Board	English Cottage Craftsman	Single Dwelling Bungalow	1/22/2018		
<i>Comments: EC garage. Most windows appear to be replacements. Cross-gable roof features low pitches and rolled eaves. Square tapered porch columns exhibit recessed paneling under a dentilated cornice.</i>									
855 NE Laurelhurst Pl	1	EC	1924	Horizontal Board	Colonial Revival Craftsman	Single Dwelling	3/5/2018		
<i>Comments: EC garage. Original windows on front, some on sides replaced. Massive square porch columns support clipped gable roof with dentilated cornice.</i>									
860 NE Laurelhurst Pl	1.5	NC	1922	Cement Fiber Siding	Colonial Revival Craftsman	Single Dwelling	1/22/2018		
<i>Comments: NC garage. Siding and all windows replaced, two-story addition to rear (south). Front porch exhibits woodwork detail in gable, square columns; cross-gable roof features projecting eaves with soffit. Fair integrity overall.</i>									
867 NE Laurelhurst Pl	1	EC	1922	Vinyl Siding	Colonial Revival Craftsman	Single Dwelling	3/5/2018		
<i>Comments: EC garage features distinct soldier-coursed lintel above door. Square porch columns feature raised square decals. Mostl original windows retained.</i>									
870 NE Laurelhurst Pl	1	NC	1924	Aluminum	English Cottage	Single Dwelling Period Cottage	1/22/2018		
<i>Comments: NC garage. Siding replaced, windows on east elevation replaced with vinyl. Clipped gable roof features narrow eaves, original wood windows retained on front (north) elevation and first story of west elevation.</i>									









### Architectural Survey Data for Laurelhurst Historic District Oregon State Historic Preservation Office

Address/ Property Name	Ht	Eval/ NR	Yr(s) Built	Materials	Arch Classifs/Styles	Orig. Use/ Plan (Type)	RLS / ILS Dates	Listed Date	
875 NE Laurelhurst Pl	1.5	NC	1919	Aluminum	Craftsman	Single Dwelling Bungalow	3/5/2018		
<i>Comments: NC garage. Extensive remodel- upper story added. Siding replaced and all windows appear replaced. House has original decorative knee braces and four large square columns across full porch.</i>									
880 NE Laurelhurst Pl	1.5	EC	1925	Shingle	Tudor Revival Colonial Revival	Single Dwelling Period Cottage	1/22/2018		
<i>Comments: EC garage. Some windows have been replaced, but many original wood hung sashes are retained; front (north) elevation exhibits a semi-Palladian window. Cross-gable roof features steep pitches with no eaves.</i>									
885 NE Laurelhurst Pl	1.5	EC	1912	Horizontal Board Shingle	Craftsman	Single Dwelling Bungalow	3/5/2018		
<i>Comments: EC garage. Square tapered porch columns have been covered with a newer popcorn stucco, some windows replaced, projecting bay added on west elevation. Projecting eaves with knee brackets, exposed rafters, and wide bargeboards.</i>									
893 NE Laurelhurst Pl	1	EC	1922	Horizontal Board	Colonial Revival	Single Dwelling	3/5/2018		
<i>Comments: EC garage. All windows appear original, no plan modifications observed. The house is capped with a lowpitch hip roof featuring projecting boxed eaves, Tuscan porch columns.</i>									
3905 NE Laurelhurst Pl	1.5	NC	1924	Vinyl Siding	Colonial Revival	Single Dwelling	1/26/2018		
<i>Comments: NC garage. Alterations: siding replaced and some original windows replaced and openings modified. Many other multipane tripartite windows do appear original, though under storms. House has two entries, one facing Cesar Chavez with small Colonial stoop with tapering square columns, and the other facing Laurelhurst.</i>									
3914 NE Laurelhurst Pl	1.5	EC	1921	Horizontal Board	Colonial Revival Craftsman	Single Dwelling	1/26/2018		
<i>Comments: NC garage. Eyebrow dormers flank eyebrow-arched entry porch roof that has incurred T1-11 bargeboard. East elevation projecting addition with shed roof. Rear open porch has been enclosed.</i>									
3915 NE Laurelhurst Pl	2	EC	1912	Shingle	Craftsman	Single Dwelling Bungalow	1/26/2018		
<i>Comments: No garage observed. Alterations: aluminum windows installed in east elevation. Distinct vertical-paned wood sashes, recessed paneled, tapered porch columns, bargeboard decals.</i>									
3924 NE Laurelhurst Pl	1.5	EC	1921	Horizontal Board	Craftsman	Single Dwelling	1/26/2018		
<i>Comments: EC garage. Alterations: upper gable windows replaced with aluminum sliders, rear open porch has been enclosed. House exhibits square porch columns under gable porch roof; main house is capped with side gable roof. All rooflines feature exposed rafter tails, knee brackets, and bargeboards with keystone decal. Original wood hung windows retained with distinct grid patterns in upper sashes.</i>									

**Architectural Survey Data for Laurelhurst Historic District**  
**Oregon State Historic Preservation Office**

Address/ Property Name	Ht	Eval/ NR	Yr(s) Built	Materials	Arch Classifs/Styles	Orig. Use/ Plan (Type)	RLS / ILS Dates	Listed Date	
3925 NE Laurelhurst Pl	1.5	EC	1926	Horizontal Board	Craftsman	Single Dwelling Bungalow	1/26/2018		
<i>Comments: NC garage replaced one that was originally constructed in the same NW corner of the lot. The house is capped with a front-facing gable, and the full-width front porch is capped with a shed roof; the main roof features projecting eaves with knee brackets. Lower story front window has no transom, which may indicate it is a replacement. Upper story windows replaced with vinyl sashes. Square tapered porch columns support the porch roof.</i>									
3935 NE Laurelhurst Pl	1	EC	1923	Horizontal Board	Colonial Revival Craftsman	Single Dwelling	1/26/2018		
<i>Comments: NC garage. Front (south) elevation windows replaced with wood picture sashes; other windows are original wood hung sashes with ogees. The house is capped with a clipped gable roof, and the central entry porch is capped with a gable roof; all rooflines feature projecting eave with soffit. Square porch columns support the porch roof.</i>									
3936 NE Laurelhurst Pl	1.5	EC	1923	Horizontal Board	Colonial Revival Craftsman	Single Dwelling Bungalow	1/26/2018		
<i>Comments: EC garage. Concrete entry porch features Tuscan columns and a French-door entry flanked with Ionic column pilasters. Original windows all appear to be retained- wood hung sashes with multi-light upper sashes. The house is capped with a clipped gable roof featuring projecting eaves with soffit and eave returns.</i>									
3942 NE Laurelhurst Pl	2	NP	1987	Shingle	Modern Period: Other	Single Dwelling	1/26/2018		
<i>Comments: garage attached to house at ground level. Gridded vinyl windows, fishscale shingles in upper gable peaks.</i>									
4005 NE Laurelhurst Pl	1.5	NC	1923	Vinyl Siding	Colonial Revival	Single Dwelling Bungalow	1/26/2018		
<i>Comments: NC garage. Alterations: siding replaced and most windows replaced with a combination of vinyl and aluminum sashes. The house is capped with a side-gable roof and the porch is capped with a front-facing gable, all of which exhibits narrow eaves with molded cornice and eave returns. Tuscan columns support the porch roof.</i>									
4014 NE Laurelhurst Pl Schlenk, Ida, House	2	EC	1913	Horizontal Board Cast Stone	Craftsman	Single Dwelling Bungalow	1/26/2018		
<i>Comments: No garage, as depicted on Sanborn. Highly evocative Craftsman Bungalow that retains most original materials and character-defining features, including cast-stone front porch, short tapered porch piers that lead to a wide, simple porch lintel with keystone, exposed rafter tails and knee brackets. Distinctive tri-part wood window in dormer features recessed lintel. A vinyl slider is observed in one upper gable on west elevation. In the rear yard is a designated Portland Heritage Tree, a 40' tall and wide Hardy dove tree, considered very rare in Portland.</i>									
4015 NE Laurelhurst Pl	2	EC	1921	Horizontal Board	Prairie School	Single Dwelling	1/26/2018		
<i>Comments: EC garage. Alterations: lower story window transoms feature wider muttins than windows in upper story, which may indicate replacements, but in-kind, upper story added to rear (North).</i>									

### Architectural Survey Data for Laurelhurst Historic District Oregon State Historic Preservation Office









Address/ Property Name	Ht	Eval/ NR	Yr(s) Built	Materials	Arch Classifs/Styles	Orig. Use/ Plan (Type)	RLS / ILS Dates	Listed Date		
4024 NE Laurelhurst Pl	1.5	EC	c.1936	Cedar Shake Shingle Rug Face Brick	Tudor Revival	Single Dwelling	1/26/2018			
				<i>Comments: Garage under house. House has 3 very steep gables facing front. Cedar Shake siding may be original, as well as wavy-edge lap board in upper gable. Half-timbering at third front gable end and a diamond-pane window. Multipane leaded glass window below half-timbering. Entry portico features scrolled cut-out bargeboard against the brick and polychrome "quoins" at arched door opening. Most original windows retained.</i>						
4025 NE Laurelhurst Pl	1.5	EC	1914	Horizontal Board	Craftsman	Single Dwelling Bungalow	1/26/2018			
				<i>Comments: EC garage. Original gabled carport extension off front porch, all original windows retained with ogees. No modifications visible.</i>						
4032 NE Laurelhurst Pl	1.5	EC	1928	Stucco	Tudor Revival Mediterranean Revival	Single Dwelling	1/26/2018			
				<i>Comments: EC garage. North elevation features turret, all original wood and lead-paned windows retained. Projecting bay on front (north) is capped with a gable roof that exhibits a decorative and distinct carved bargeboard. Matches the design of the house at 58 NE 41st Street.</i>						
4035 NE Laurelhurst Pl	1.5	NP	1953	Cedar Shake Shingle	Ranch (Type)	Single Dwelling Ranch w/Garage	1/26/2018			
				<i>Comments: Garage under house. The house is capped with a cross-gable roof with no eaves; the front-facing gable is clad with vertical boards. All visible windows are original 8/12 wood hung sashes that retain their decorative shutters. The recessed entry is accentuated with fluted pilaster framing.</i>						
4104 NE Laurelhurst Pl	2	EC	1911	Horizontal Board	Colonial Revival	Single Dwelling	1/26/2018			
				<i>Comments: Upper story windows appear to be replaced, but somewhat in-kind due to wood materials. Narrow Tuscan porch columns support central gable roof; main roof is a side-gable that features narrow eaves with soffit and modillions. EC garage.</i>						
4114 NE Laurelhurst Pl	1.5	EC	1928	Stucco	Tudor Revival	Single Dwelling Period Cottage	1/26/2018			
				<i>Comments: Picture windows on lower story may be replacement, no other modifications observed. The house is capped with a side gable roof and the entry porch is capped with an asymmetrical gable roof, all of which have no eaves. The entry porch exhibits arched wall openings. Outbuilding NC.</i>						
4115 NE Laurelhurst Pl	2.5	EC	1918	Horizontal Board Cast Stone	Prairie School	Single Dwelling	1/26/2018			
				<i>Comments: Attached cast stone garage. Some windows replaced with single-paned wood light sashes. Wide projecting boxed eaves, tapered porch columns on cast stone piers.</i>						
4125 NE Laurelhurst Pl	1	EC	1924	Horizontal Board	Craftsman	Single Dwelling	1/26/2018			
				<i>Comments: EC garage. The house is capped with a side-gable roof and the central entry porch is capped with a front-facing gable; the rooflines feature projecting boxed eaves and curved bargeboards. The original wood windows are retaining featuring multi-light upper sashes.</i>						











Architectural Survey Data for Laurelhurst Historic District
Oregon State Historic Preservation Office

Table with 9 columns: Address/Property Name, Ht, Eval/NR, Yr(s) Built, Materials, Arch Classifs/Styles, Orig. Use/Plan (Type), RLS / ILS Dates, Listed Date. Includes 8 rows of property data with photos and comments.

**Architectural Survey Data for Laurelhurst Historic District**  
**Oregon State Historic Preservation Office**

Address/ Property Name	Ht	Eval/ NR	Yr(s) Built	Materials	Arch Classifs/Styles	Orig. Use/ Plan (Type)	RLS / ILS Dates	Listed Date		
4281 NE Laurelhurst Pl	2	NC	1924	Horizontal Board	Vernacular	Single Dwelling	1/31/2018			
				<i>Comments: Heavily modified from its original 1.5-story construction with small central entry porch. The house now stands two stories and is capped with a low-pitch gable roof with projecting eaves. The front exhibits a new second story balcony, vinyl windows throughout in new or totally altered openings. Attached carport.</i>						
4287 NE Laurelhurst Pl	1.5	EC	1923	Vinyl Siding	Craftsman	Single Dwelling Bungalow	1/31/2018			
				<i>Comments: EC garage. Siding has been replaced, but house still exhibits distinct vertical upper sash wood hung windows, scrolled brackets, exposed rafter tails, square, tapered porch columns that are highly evocative of a Craftsman Bungalow.</i>						
4297 NE Laurelhurst Pl Coffyn, Charles and Edna, House	1.5	EC	1928	Cedar Shake Shingle	English Cottage	Single Dwelling	1/31/2018			
				<i>Comments: EC garage. Siding appears to be only replacement, still retains original wood multipane sashes and plan.</i>						
4301 NE Laurelhurst Pl	2	EC	1913	Horizontal Board	Colonial Revival	Single Dwelling	1/31/2018			
				<i>Comments: No garage observed. Dutch Colonial retains most historic materials and design; front tri-part windows may have been replaced with one-over-one sashes, but still wood. Shed dormer features tri-part wood casements.</i>						
4304 NE Laurelhurst Pl	1.5	EC	1947	Roman Brick Synthetic Siding: Other/Undefi	WWII Era Cottage (Type)	Single Dwelling WWII-Era Cottage	1/31/2018			
				<i>Comments: EC garage behind NC garage (NC garage connected by roof, considered separate resource). Horizontal siding of indeterminate material has been added, but original plan and windows are intact.</i>						
4307 NE Laurelhurst Pl	1.5	EC	1924	Horizontal Board	Craftsman	Single Dwelling Bungalow	1/31/2018			
				<i>Comments: NC shed. Projecting bay addition to west elevation, house otherwise retains most of its historic materials and design.</i>						
4315 NE Laurelhurst Pl	1.5	NC	1927	Aluminum Siding	English Cottage	Single Dwelling	1/31/2018			
				<i>Comments: NC garage converted to living space, 2008. Siding replaced, greenhouse window added on west elevation, concrete block addition to rear (north). House does retain original multipane wood sash windows. Unusually deep lot.</i>						
4324 NE Laurelhurst Pl	1.5	EC	1922	Horizontal Board	Craftsman	Single Dwelling Bungalow	1/31/2018			
				<i>Comments: EC garage. Side (west) porch enclosed, siding replaced. Retains original multipane wood sash windows, geometric detail at porch columns, knee brackets.</i>						
4325 NE Laurelhurst Pl	1.5	NC	1923	Aluminum Siding	Colonial Revival	Single Dwelling Bungalow	1/31/2018			
				<i>Comments: NC shed. Large shed dormer addition on south elevation, siding replaced. Multipane wood front windows retained, porch gable features sunburst detail.</i>						

### Architectural Survey Data for Laurelhurst Historic District Oregon State Historic Preservation Office

Address/ Property Name	Ht	Eval/ NR	Yr(s) Built	Materials	Arch Classifs/Styles	Orig. Use/ Plan (Type)	RLS / ILS Dates	Listed Date	
4334 NE Laurelhurst Pl	2	NC	1922	Horizontal Board	Craftsman	Single Dwelling Bungalow	1/31/2018		
				<i>Comments: Second story addition to west elevation, resulted in replacement siding and most windows replaced with gridded vinyl sashes; glass block window also inserted on west elevation. Front (north) elevation retains multipane wood picture windows with transoms, front porch retains original design and materials featuring exposed rafter tails and square porch columns. NC garage.</i>					
4335 NE Laurelhurst Pl	1	NC	1940	Vinyl Siding	Minimal Traditional	Single Dwelling	1/31/2018		
				<i>Comments: NC garage. Very modest cottage has central entry with original gabled stoop offering no overhang, metal awning added to entry. Siding replaced with vinyl. Windows appear to have been replaced.</i>					
6 NE Meikle Pl Batie, John, House	1.5	EC	1917	Horizontal Board	Colonial Revival	Single Dwelling Bungalow	1/10/2018		
				<i>Comments: Garage under house. Some windows replaced with vinyl, but house otherwise retains historic materials and design.</i>					
15 NE Meikle Pl	2	NC	1915	Shingle	Craftsman	Single Dwelling	1/10/2018		
				<i>Comments: House was 1.5 stories, now 2 with large side shed dormer addition, also shallowly pitched gable dormer addition on the other side. Upper front gable windows replaced with vinyl sashes. Retains decorative Craftsman knee brackets. Entry has stepping sidewalls at stair and a pair of square wood columns. NC garage.</i>					
16 NE Meikle Pl Divilbiss, Harry and Hilda, House	1.5	EC	1917	Horizontal Board	Craftsman Colonial Revival	Single Dwelling	1/10/2018		
				<i>Comments: EC garage. Upper gable windows replaced. Porch gable matches upper gable, main gable has knee brackets. Colonial style touch in round porch columns.</i>					
25 NE Meikle Pl	1.5	EC	1915	Horizontal Board	Craftsman	Single Dwelling Bungalow	1/10/2018		
				<i>Comments: Shed dormer windows have been replaced with vinyl hung windows. Front porch features decorative porch railings. East elevation features wood picture windows. EC shed/garage.</i>					
30 NE Meikle Pl	1	EC	1918	Horizontal Board	Craftsman	Single Dwelling Bungalow	1/10/2018		
				<i>Comments: Flat-roof garage attached to south, covering base of exterior brick chimney. Tapered exposed rafter details and knee brackets, "airplane wing" roof. Has unique open woodwork in open gable end at front. Frieze board wraps house at top of windows. Windows appear replaced, but in original openings and patterning. Solar panels on front roof volume. 1924 Sanborn map shows the garage in place and also a one-story volume on the same side of the house at the rear, no longer present. Owner notes that the garage still had a dirt floor as of 1969 with concrete wheel tracks, and that the garage opening appeared to have had hinges for bi-folding doors.</i>					
35 NE Meikle Pl Richenbach, Abraham and Sarah, House	2	NC	1912	Vinyl Siding	Craftsman	Single Dwelling	1/10/2018		
				<i>Comments: Some windows replaced in addition to vinyl siding. Scrolled carved exposed rafter tails. Honeycomb pane on the front picture window. No garage apparent.</i>					

Architectural Survey Data for Laurelhurst Historic District
Oregon State Historic Preservation Office









Table with 9 columns: Address/Property Name, Ht, Eval/NR, Yr(s) Built, Materials, Arch Classifs/Styles, Orig. Use/Plan (Type), RLS / ILS Dates, Listed Date. Includes rows for properties at 36 NE Meikle Pl, 43 NE Meikle Pl, 44 NE Meikle Pl, 54 NE Meikle Pl, 55 NE Meikle Pl, 66 NE Meikle Pl, 67 NE Meikle Pl, and 75 NE Meikle Pl. Each row includes a photo of the property.

Architectural Survey Data for Laurelhurst Historic District
Oregon State Historic Preservation Office









Table with 9 columns: Address/Property Name, Ht, Eval/NR, Yr(s) Built, Materials, Arch Classifs/Styles, Orig. Use/Plan (Type), RLS / ILS Dates, Listed Date. Includes rows for properties at 89 NE Meikle Pl, 97 NE Meikle Pl, 404 NE Mirimar Pl, 415 NE Mirimar Pl, 416 NE Mirimar Pl, 425 NE Mirimar Pl, 434 NE Mirimar Pl, and 435 NE Mirimar Pl. Each row includes a photograph of the property.











## Architectural Survey Data for Laurelhurst Historic District Oregon State Historic Preservation Office

Address/ Property Name	Ht	Eval/ Yr(s) NR Built	Materials	Arch Classis/Styles	Orig. Use/ Plan (Type)	RLS / H/S Dates	Listed Date	
443 NE Mirimar Pl	2	EC 1912	Horizontal Board	Colonial Revival Craftsman	Single Dwelling	3/20/2018		
<i>Comments: NC garage no longer in use. Several windows have been replaced with vinyl, others are original. Overall good integrity. The house is capped with a low pitch hip roof with overhanging eaves and rafters. Large square tapering porch columns support a hip roof with boxed eaves and modillions.</i>								
444 NE Mirimar Pl Liddell, Robert H., House	1.5	EC 1914	Horizontal Board	Craftsman	Single Dwelling Bungalow	3/20/2018		
<i>Comments: EC garage. Good integrity, mostly intact. Windows appear original, siding original. Front yard has been terraced and features rockwalls and modern railing. Square tapered porch columns, side gable roof features projecting eaves with exposed rafter tails, knee brackets, and wide bargeboards.</i>								
461 NE Mirimar Pl	2	EC 1912	Horizontal Board	Craftsman	Single Dwelling	3/20/2018		
<i>Comments: Owner notes that upper floor windows are vinyl, also that front porch has been reconstructed back (kitchen) door was replaced, and upper floor sleeping porch was enclosed. Skylights added to rear. EC garage. The front porch originally extended beyond the house footprint and featured a gable roof that faced NE Glisan Street, which may have been removed circa the 1990s</i>								
516 NE Mirimar Pl	2	EC 1911	Shingle	Craftsman	Single Dwelling	2/7/2018		
<i>Comments: EC garage. Front porch has been reduced front full-width to a small entry porch, and the side (north) porch has been enclosed. Most original windows retained, first story windows may be replacement but in-kind wood sashes; original windows feature ogees. Roof lines feature wide bargeboards and decorative scrolled brackets and rafters; small dormers added.</i>								
526 NE Mirimar Pl	1	NC 1926	Cement Fiber Siding	Colonial Revival	Single Dwelling	2/7/2018		
<i>Comments: NC garage. All windows replaced, replacement siding, porch railings newer. House may have once had columns supporting small cross-gable porch roof. Barrel-vaulted porch under gabled roof is supported on knee brackets.</i>								
531 NE Mirimar Pl	1.5	EC 1926	Horizontal Board	Tudor Revival	Single Dwelling	2/7/2018		
<i>Comments: EC garage. All windows replaced. One-story side (north) porch has been enclosed, a gable roof now connects the house and detached garage. Steep gable has molded cornice and eave returns and curved bargeboard ends.</i>								
536 NE Mirimar Pl	1.5	EC 1924	Stucco: Other/Undefined	Craftsman	Single Dwelling Bungalow	2/7/2018		
<i>Comments: EC garage. Distinct Bungalow with textured stucco and arched entry porch. All original multi-light wood sash windows retained throughout, roof has no eaves and curves over entry porch.</i>								
546 NE Mirimar Pl	1.5	EC 1927	Horizontal Board Half Timbering	Tudor Revival	Single Dwelling	2/7/2018		
<i>Comments: EC garage. Most original leaded and wood multi-light sash windows retained, half-timbering in upper gables has vertical wood pattern.</i>								









Architectural Survey Data for Laurelhurst Historic District  
Oregon State Historic Preservation Office

Address/ Property Name	Ht	Eval/ NR	Yr(s) Built	Materials	Arch Classifs/Styles	Orig. Use/ Plan (Type)	RLS / ILS Dates	Listed Date	
608 NE Mirimar Pl	2	NC	1910	Aluminum Siding Wood Sheet	Prairie School	Single Dwelling	2/7/2018		
<i>Comments: NC garage. Siding replaced, porch extended from half to full width, all observable windows have been replaced, muntins appear raised and may be newer wood.</i>									
616 NE Mirimar Pl	1.5	EC	1925	Horizontal Board	Colonial Revival	Single Dwelling	2/7/2018		
<i>Comments: EC garage. Most windows have been replaced with vinyl and aluminum sashes, metal spindle railings added to porch. Eyebrow dormers retained wood grid sashes. Large curved knee brackets support entry gable hood with molded entablature.</i>									
626 NE Mirimar Pl	2	EC	1910	Horizontal Board	Craftsman	Single Dwelling	2/7/2018		
<i>Comments: No garage observed. Front porch has been mostly enclosed featuring later 8-light wood sashes. Remainder of house retains original gridded wood sash windows, and roof lines exhibit knee brackets, carved rafters and bargeboards.</i>									
636 NE Mirimar Pl	2	EC	1911	Horizontal Board	Neo-Classical Craftsman	Single Dwelling	2/7/2018		
<i>Comments: South portion of front porch has been enclosed, rear porch has been enclosed, first story windows replaced. Square porch columns feature molded caps and entablature that is repeated at fascia board. Wide projecting boxed eaves and fluted pilaster cornerboards. EC garage.</i>									
3349 NE Multnomah St	1	NC	1925	Horizontal Board	Craftsman	Single Dwelling	2/12/2018		
<i>Comments: EC garage. Distinct one-story Craftsman capped with low-pitch gable roof featuring overhanging eaves with exposed rafter tails and knee bracket pairs. All observed windows have been replaced with vinyl sashes, and the setting has been altered by the modern commercial buildings on adjacent lots to the north and west.</i>									
3356 NE Multnomah St	1	EC	1928	Horizontal Board	Colonial Revival Craftsman	Single Dwelling	2/12/2018		
<i>Comments: NC garage. Tuscan columns support gable porch roof with dentilated cornice, projecting eaves, eave returns, and soffit. Original windows retained.</i>									
3361 NE Multnomah St	1	EC	1938	Horizontal Board	Colonial Revival Craftsman	Single Dwelling Bungalow	2/12/2018		
<i>Comments: EC garage. Porch columns replaced, setting to the north is altered by the commercialization of NE Sandy Blvd. Hip roof with wide projecting boxed eaves, original windows retained.</i>									
3368 NE Multnomah St	1.5	EC	1928	Horizontal Board	Colonial Revival Craftsman	Single Dwelling	2/12/2018		
<i>Comments: EC garage. Gable dormer added, at least one window replaced, most other windows retained. Porch railings added. Tuscan porch columns under gable roof with eave returns. Roof lines feature narrow eaves with molded cornice.</i>									

**Architectural Survey Data for Laurelhurst Historic District**  
**Oregon State Historic Preservation Office**

Address/ Property Name	Ht	Eval/ NR	Yr(s) Built	Materials	Arch Classifs/Styles	Orig. Use/ Plan (Type)	RLS / ILS Dates	Listed Date		
3371 NE Multnomah St	1.5	NC	1921	Vinyl Siding Stucco	Craftsman	Single Dwelling Bungalow	2/12/2018			
				<i>Comments: EC garage. "remodel of entire house, including new windows" in 2003. Siding also replaced. Square porch columns support eyebrow roof with dentilated curved bargeboard and projecting eaves with purlins.</i>						
3376 NE Multnomah St	1.5	EC	1927	Shingle	English Cottage	Single Dwelling	2/12/2018			
				<i>Comments: EC garage. Front windows replaced with vinyl sashes, most others appear retained. Roof features narrow eaves with soffit and eave returns.</i>						
3379 NE Multnomah St	1	EC	1923	Horizontal Board	Craftsman	Single Dwelling Bungalow	2/12/2018			
				<i>Comments: EC garage. Square tapered porch columns, cross clipped gable roof with projecting eaves, bargeboards, knee brackets. Most original windows retained. The setting of the house has been altered by the commercialization of the tax lots adjacent to the north.</i>						
3390 NE Multnomah St	2	EC	1914	Horizontal Board Shingle	Prairie School	Single Dwelling Foursquare (Box)	2/12/2018			
				<i>Comments: NC shed/ADU. First story projecting bay added; he side (east) porch has been enclosed. Roof features wide projecting boxed eaves. All original windows retained. The design is very similar to the house at 3404 NE Multnomah Street- constructed by the same company.</i>						
3391 NE Multnomah St Manning, Fred J, House	2	ES	1912	Shingle Brick:Other/Undefined	Craftsman	Single Dwelling	2/12/2018			
				<i>Comments: NC garage. Front porch partially enclosed, and setting altered by the commercialization of the tax lots adjacent to the north. Original porte cochere, short square tapered porch columns with rafters, all roof lines feature projecting eaves with wide curved bargeboards with cutouts at ends and exposed rafter tails, knee brackets. Original windows retained.</i>						
3404 NE Multnomah St	2	EC	1914	Horizontal Board Shingle	Prairie School	Single Dwelling	2/12/2018			
				<i>Comments: NC garage has a carport addition to its front (north), new siding. Design is very similar to 3390 NE Multnomah Street- constructed by the same company. Original windows retained. The low pitch roof features wide boxed eaves. The side (east) porch has been enclosed.</i>						
3405 NE Multnomah St	1	NC	1924	Vinyl Siding	Colonial Revival	Single Dwelling	2/12/2018			
				<i>Comments: NC garage. Siding and all windows replaced. Tuscan porch columns, projecting eaves with curved bargeboards.</i>						
3410 NE Multnomah St	1.5	EC	1922	Horizontal Board	English Cottage Craftsman	Single Dwelling Bungalow	2/12/2018			
				<i>Comments: EC garage. Square porch columns, clipped gable roof with eave returns, original windows retained. Owner notes a rear dormer bathroom addition, with new wood windows. Porch railings replaced.</i>						

### Architectural Survey Data for Laurelhurst Historic District Oregon State Historic Preservation Office

Address/ Property Name	Ht	Eval/ NR	Yr(s) Built	Materials	Arch Classifs/Styles	Orig. Use/ Plan (Type)	RLS / ILS Dates	Listed Date	
3415 NE Multnomah St Webb, J. E. and Anna, House	1.5	EC	1924	Horizontal Board	Tudor Revival	Single Dwelling	2/12/2018		
<i>Comments: EC garage. Cross gable roof features no eaves, molded cornice. Original windows retained. The setting has been altered by the commercialization of the adjacent tax lot to the north on NE Sandy Blvd.</i>									
3423 NE Multnomah St	1.5	NC	1921	Cedar Rake Shingle	Colonial Revival Craftsman	Single Dwelling	2/12/2018		
<i>Comments: Newer attached garage, porch columns replaced, setting altered by the removal of houses where a parking lot now exists. Roof features projecting eaves with exposed rafter tails and bargeboards.</i>									
3424 NE Multnomah St	1.5	EC	1939	Shingle Stone:Other/Undefined	English Cottage Minimal Traditional	Single Dwelling Period Cottage	2/12/2018		
<i>Comments: Garage under house. Most windows have been replaced with vinyl hung sashes; recessed entry retains fixed wood sash, northeast corner retains wood sashes. Gable and clipped gable rooflines feature no eaves with narrow fascia board. A small area of siding around the garage doors has been replaced with stone veneer. House appears very similar to 3805 NE Multnomah, may have started with the same plan.</i>									
3431 NE Multnomah St	1.5	EC	1924	Horizontal Board	English Cottage Craftsman	Single Dwelling	2/12/2018		
<i>Comments: EC garage. Carpeting added to front steps, setting to the north has been altered by the removal of houses where a parking lot now exists. Clipped gable roof features projecting eaves with soffit and eave returns, all observable windows appear original.</i>									
3432 NE Multnomah St	1	EC	1923	Horizontal Board	Colonial Revival Craftsman	Single Dwelling	2/12/2018		
<i>Comments: NC garage. Windows on west appear to be vinyl, north elevation retains original wood windows. Recessed entry framed with fluted pilasters and curved brackets. Original house photo shows muscular front columns which are no longer present.</i>									
3440 NE Multnomah St	1	EC	1921	Shingle	Craftsman	Single Dwelling Bungalow	2/12/2018		
<i>Comments: EC garage. New porch railings. Square porch columns, projecting roof eaves with side bargeboards and exposed rafter tails, all observed windows are original.</i>									
3445 NE Multnomah St	1	NC	1921	Vinyl Siding	Craftsman	Single Dwelling	2/12/2018		
<i>Comments: EC garage. Side porch modified, siding replaced, setting to the north has been altered by the removal of houses where a parking lot now exists. Tuscan columns support porch roof, eyebrow dormers, projecting eaves with replacement soffit.</i>									
3452 NE Multnomah St	1.5	EC	1930	Horizontal Board	Colonial Revival Craftsman	Single Dwelling Bungalow	2/12/2018		
<i>Comments: EC garage. Most windows appear to be replaced, but front multipane wood sashes are retained. Square porch columns, projecting roof eaves with curved bargeboards and soffit. According to owner, the second floor was raised (rear dormer added that is not visible from right-of-way) and street-facing windows added and roofline at rear of house was altered. The owner intends (2018) to extend the roofline.</i>									

Architectural Survey Data for Laurelhurst Historic District
Oregon State Historic Preservation Office



Table with 9 columns: Address/Property Name, Ht, Eval/NR, Yr(s) Built, Materials, Arch Classifs/Styles, Orig. Use/Plan (Type), RLS / ILS Dates, Listed Date. Includes rows for properties at 3461 NE Multnomah St, 3464 NE Multnomah St, 3523 NE Multnomah St, 3530 NE Multnomah St, 3533 NE Multnomah St, 3540 NE Multnomah St, 3543 NE Multnomah St, and 3550 NE Multnomah St. Each row includes a photograph of the property.











Architectural Survey Data for Laurelhurst Historic District
Oregon State Historic Preservation Office

Table with 9 columns: Address/Property Name, Ht, Eval/NR, Yr(s) Built, Materials, Arch Classifs/Styles, Orig. Use/Plan (Type), RLS / ILS Dates, Listed Date. Includes 8 rows of property data with associated photos and comments.

### Architectural Survey Data for Laurelhurst Historic District Oregon State Historic Preservation Office

Address/ Property Name	Ht	Eval/ NR	Yr(s) Built	Materials	Arch Classifs/Styles	Orig. Use/ Plan (Type)	RLS / ILS Dates	Listed Date		
3720 NE Multnomah St	1.5	EC	1923	Stucco	Colonial Revival	Single Dwelling	2/26/2018			
				<i>Comments: Garage under house has new doors. All windows replaced with vinyl sashes, shed dormer added. Tuscan porch columns, new metal porch railings. Roof features projecting boxed eaves with with molded modillions.</i>						
3725 NE Multnomah St	1	EC	1923	Horizontal Board	Colonial Revival	Single Dwelling	2/26/2018			
				<i>Comments: No garage. The house is capped with a low pitch hip roof with wide projecting boxed eaves, Tuscan porch columns, windows appear original. A small shed addition has been constructed on the west elevation (appears to be for wood storage).</i>						
3730 NE Multnomah St	1.5	NC	1927	Shingle Synthetic Siding: Other/Un defi	Colonial Revival	Single Dwelling	2/26/2018			
				<i>Comments: Garage under house. Siding replaced and at least one window has been replaced; most windows appear original. The house is capped with a side gable roof with no eaves; a shed dormer has been added to the rear (south).</i>						
3740 NE Multnomah St	1.5	EC	1937	Cedar Shake Shingle Half Timbering	Tudor Revival Minimal Traditional	Single Dwelling	2/26/2018			
				<i>Comments: Garage under house. Half-timbering in front gable end. Original leaded windows retained. Landscaping obstructs views, but what is observed appears original. House has a simple L-shaped form with medium-pitched roof and minimal overhangs, appears transitional to a stripped down, minimal traditional style.</i>						
3805 NE Multnomah St	1.5	EC	1940	Stucco	English Cottage	Single Dwelling	2/26/2018			
				<i>Comments: Garage under house and extends to north-original. Clipped gable roof features no eaves, original windows throughout. House appears very similar to 3424 NE Multnomah, may have started with the same plan.</i>						
3806 NE Multnomah St	1.5	NC	1939	Vinyl Siding	Minimal Traditional	Single Dwelling	2/26/2018			
				<i>Comments: Garage under house. Siding replaced, but all original windows retained. The house exhibits a very modest design, new porch railings, and is capped with a side gable roof with no eaves.</i>						
3816 NE Multnomah St	1.5	EC	1925	Horizontal Board	English Cottage	Single Dwelling	2/26/2018			
				<i>Comments: Garage under house. Most windows replaced with vinyl sashes. Clipped gable roof features narrow eaves and eave returns, sunburst detail above entry. No plan modifications observed.</i>						
3826 NE Multnomah St	1.5	EC	1923	Horizontal Board	Colonial Revival	Single Dwelling Bungalow	2/26/2018			
				<i>Comments: Garage under house. Front picture windows exhibit a distinct six-light pattern, all windows appear original. Second story pop-up addition. Square tapered porch columns, projecting boxed eaves with eave returns.</i>						









### Architectural Survey Data for Laurelhurst Historic District Oregon State Historic Preservation Office

Address/ Property Name	Ht	Eval/ NR	Yr(s) Built	Materials	Arch Classifs/Styles	Orig. Use/ Plan (Type)	RLS / ILS Dates	Listed Date	
3837 NE Multnomah St Howland, Burt J., House	2.5	EC	1911	Horizontal Board Shingle	Colonial Revival Craftsman	Single Dwelling	2/26/2018		
<i>Comments: NC garage has been enlarged. New front porch exhibits fluted Tuscan columns supporting second story patio; a mixture of original wood multipane sashes, wood lead multipane sashes, vinyl gridded sashes, and aluminum sliding windows. Distinct stone foundation. Second story has a narrow jetty with corbels, roof features projecting eaves with wide curved bargeboards and carved exposed rafter tails. Upper gables exhibit half-timbering.</i>									
3917 NE Multnomah St Bortzenmeyer, O. C., House	2	EC	1914	Horizontal Board Shingle	Craftsman	Single Dwelling	1/29/2018		
<i>Comments: 1 NC modern garage and 1 EC original shed/garage. Alterations: all visible windows replaced with gridded vinyl sashes, bay window added on east elevation. House otherwise retains original sidings, and distinctive features such as exposed rafter tails and rounded knee brackets.</i>									
3918 NE Multnomah St Fay, Edward and Agnes, House	1.5	EC	1928	Horizontal Board	Craftsman	Single Dwelling Bungalow	1/29/2018		
<i>Comments: No garage visible. Features a steeply-pitched gable roof that features projecting eaves with soffit and fascia board. Square tapered porch columns feature molded caps. Original wood hung windows retained.</i>									
3923 NE Multnomah St	1.5	EC	1922	Horizontal Board	Craftsman Colonial Revival	Single Dwelling Bungalow	1/29/2018		
<i>Comments: EC garage. Alterations: Projecting volume added to east elevation, windows on rear replaced with vinyl sashes, porch railings replaced.</i>									
3924 NE Multnomah St	1.5	EC	1940	Horizontal Board	Minimal Traditional	Single Dwelling	1/29/2018		
<i>Comments: Garage under house, not counted separately. No modifications observed. House is typical of the minimal traditional style with almost no eaves, roof medium-pitch gable, and overall form modest and simple.</i>									
4002 NE Multnomah St	2	EC	1923	Horizontal Board	Craftsman English Cottage	Single Dwelling Bungalow	1/29/2018		
<i>Comments: Garage under house. Second story addition to south constructed sometime after 1950 sanborn, features matching siding, windows, and frames of original house.</i>									
4005 NE Multnomah St	1.5	EC	1923	Horizontal Board	English Cottage Craftsman	Single Dwelling Period Cottage	1/29/2018		
<i>Comments: NC garage is new. Clipped-gable cottage, no modifications observed.</i>									
4014 NE Multnomah St	1	EC	1923	Horizontal Board	Craftsman	Single Dwelling	1/29/2018		
<i>Comments: EC garage has incurred aluminum sash replacement. No modifications to house observed. Recess-paneled tapered porch columns and Multi-light transoms on picture windows are most distinctive features.</i>									

Architectural Survey Data for Laurelhurst Historic District
Oregon State Historic Preservation Office







Table with 9 columns: Address/Property Name, Ht, Eval/NR, Yr(s) Built, Materials, Arch Classifs/Styles, Orig. Use/Plan (Type), RLS / ILS Dates, Listed Date. Includes 10 rows of property data with photos and comments.

**Architectural Survey Data for Laurelhurst Historic District**  
**Oregon State Historic Preservation Office**







Address/ Property Name	Ht	Eval/ NR	Yr(s) Built	Materials	Arch Classifs/Styles	Orig. Use/ Plan (Type)	RLS / ILS Dates	Listed Date
4124 NE Multnomah St	1.5	EC	1927	Cedar Rake Shingle	Tudor Revival	Single Dwelling	1/29/2018	
				<i>Comments: Garage attached, not noted on 1950 sanborn, likely living space now. At least one window replaced with vinyl, some original wood sashes retained. The house is capped with multiple rooflines, including a front-facing gable with projecting eaves, side hip with overhanging eaves, and side gables with no eaves. Aside from the garage addition, the footprint and height match the historic sanborn notes, integrity is fair.</i>				
4127 NE Multnomah St	1.5	EC	1927	Pebble-finish Stucco	Colonial Revival Craftsman	Single Dwelling	1/29/2018	
				<i>Comments: NC carport replaced original garage. No modifications observed. Porch front is a wall with arched opening and gable-end roof projection with eave returns. Similar arched openings at both sides of porch projection. Colonial revival only for the boxed-eave roof and returns.</i>				
4135 NE Multnomah St	1.5	EC	1923	Shingle	English Cottage	Single Dwelling	1/29/2018	
				<i>Comments: No garage visible. Alterations: small one-story volume added to west elevation, most windows replaced, deck added to south elevation.</i>				
4145 NE Multnomah St	1.5	EC	1927	Stucco Half Timbering	Tudor Revival English Cottage	Single Dwelling	1/29/2018	
				<i>Comments: Original attached garage has distinctive clipped gable shape at the side with bellcast extension over one-story garage. Front of house is a very tall gable end with upper half-timbered attic level jettied out over second level. Alterations: all visible windows replaced with gridded vinyl sashes.</i>				
4152 NE Multnomah St	1.5	EC	1927	Cedar Rake Shingle	Tudor Revival English Cottage	Single Dwelling	1/29/2018	
				<i>Comments: Garage attached by open breezeway- noted as separate on Sanborn, counted as separate. Arched hood and stoop entry features decorative scrolled brackets.</i>				
3310 SE Oak St Autzen, Anna C., House	1.5	EC	1926	Stucco	Tudor Revival	Single Dwelling	3/28/2018	
				<i>Comments: EC garage. Porch railings added, no other modifications observed. All visible windows appear original with lead diamond-paned sashes and ogees. The house is capped with a cross gable roof featuring steep pitches and fascia boards, no overhangs.</i>				
3330 SE Oak St	2	NP	2014	Stucco	Modern Period: Other Tudor Revival	Single Dwelling	3/28/2018	
				<i>Comments: NC garage. Vinyl windows, side gable roof with steep asymmetrical gable over entry. Site was the location of the Bach-Corgan House, built in 1926 in Craftsman style; demolished in 2013.</i>				
3400 SE Oak St Levy, Ben and Katherine, House	1.5	EC	c.1937	Standard Brick Cedar Rake Shingle	Minimal Traditional	Single Dwelling Ranch/Rambler	3/28/2018	
				<i>Comments: garage attached by breezeway- all original, counted as one. Gable dormer on east elevation added, no other modifications observed. All windows appear original wood multi-light sashes. Cross gable roof features no eaves and molded cornices. Distinct Minimal Traditional design with a rambling plan.</i>				











Architectural Survey Data for Laurelhurst Historic District  
Oregon State Historic Preservation Office

Address/ Property Name	Ht	Eval/ NR	Yr(s) Built	Materials	Arch Classifs/Styles	Orig. Use/ Plan (Type)	RLS / ILS Dates	Listed Date	
3414 SE Oak St	2	EC	1922	Stucco	Tudor Revival Arts & Crafts	Single Dwelling	3/28/2018		
<i>Comments: 1947 "Rumpus room above garage" added; EC. Shed dormer may be added. All windows appear original, no major plan modifications observed. The house is capped with a parallel gable roof featuring projecting eaves, purlins, and bargeboards. Dormers have been added</i>									
3428 SE Oak St Tonkin, Edward and Ethel, House	2	EC	1924	Stucco Half Timbering	Tudor Revival English Cottage	Single Dwelling	3/28/2018		
<i>Comments: EC garage. All visible windows have been replaced with vinyl. No plan modifications observed. The house is capped with a hip roof featuring rolled eaves.</i>									
3436 SE Oak St Gile, Alfred and Otelia, House	2.5	EC	1925	Stucco Half Timbering	Tudor Revival	Single Dwelling	3/28/2018		
<i>Comments: Sanborn map notes an attached garage that is not visible from the right of way, not counted. Metal balustrade added on north elevation, no major plan modifications observed. The windows that are visible appear to be original multi-light windows. Covered patio facing the street features original wood screens at corners. Multiple gables at two levels face the side, extending back along the driveway. Portico entry/ porte cochere has open timber detailing.</i>									
3512 SE Oak St Franz, Engelbert and Katherine, House	2	EC	1923	Stucco	English Cottage	Single Dwelling	3/28/2018		
<i>Comments: Garage under house. Porch railings added, a few windows may be replaced, but most appear original wood multi-light sashes. Cross gable roof features projecting rolled eaves with round peaks. No plan modifications observed.</i>									
3522 SE Oak St	2	EC	1922	Horizontal Board	Colonial Revival	Single Dwelling	3/28/2018		
<i>Comments: NC garage/ADU. Dutch Colonial with no eaves and molded cornice. Front porch features wide Tuscan columns. All windows appear original with multi-light arched transoms.</i>									
3532 SE Oak St	2	EC	1939	Horizontal Board	Colonial Revival	Single Dwelling	3/28/2018		
<i>Comments: EC garage. Entry railings added, no other modifications observed. Windows are original wood multi-light sashes, house is capped with cross-gable roof with no eaves. Second story has a slight jetty by the entry that features distinct pendant corbels that have not been observed on any other house in this survey so far.</i>									
3542 SE Oak St	2	EC	1923	Stucco	English Cottage Period Cottage	Single Dwelling	3/28/2018		
<i>Comments: NC garage/ADU. A one-story volume has been added to the rear (south). Windows appear original throughout. The house is capped with a cross gable roof featuring asymmetrical slopes, projecting eaves with purlins and bargeboards.</i>									









**Architectural Survey Data for Laurelhurst Historic District**  
**Oregon State Historic Preservation Office**

Address/ Property Name	Ht	Eval/ NR	Yr(s) Built	Materials	Arch Classifs/Styles	Orig. Use/ Plan (Type)	RLS / ILS Dates	Listed Date	
3604 SE Oak St Bader, Louis J, House & Garden	2.5	ES NRI	1922 1987	Stucco Half Timbering	Tudor Revival	Single Dwelling	3/28/2018	10/30/1989	
<i>Comments: EC garage. No modifications observed, but the following has been approved by the City after historic resource review: Relocate and separate two existing paired windows on the second floor toward the rear of the house. The stucco exterior will be patched, textured, and painted to match the existing condition. Remove two existing windows on the first floor, toward the rear of the house, and store them on the site for future use. An existing interior door and existing interior window, located within a service porch wall at the rear of the house, will be relocated to this exterior wall. The stucco exterior will be patched, textured, and painted to match the existing condition. Remove the existing service chimney (not currently in use). The roof material will be replaced with materials that match the existing roof condition. The house exhibits lead multi-light windows, terra cotta chimney caps, jetty with corbels, scrolled bargeboards.</i>									
3616 SE Oak St	2	EC	1923	Horizontal Board	Colonial Revival	Single Dwelling	3/28/2018		
<i>Comments: NC garage/ADU has a one-story addition to the front (north) and replacement vinyl windows. House has a porte cochere that was added by 1950 Sanborn. Windows appear original. Dutch Colonial with projecting eaves with soffit. Recessed entry is accentuated by fluted pilaster framing with eyebrow arch hood.</i>									
3636 SE Oak St Freedman, Ben, House	1.5	EC	1946	Brick:Other/Undefined Wood:Other/Undefined	Northwest Regional	Single Dwelling	3/28/2018		
<i>Comments: Garage attached by a breezeway not visible from right-of-way, all counted as one resource. Windows appear original- storms cover some. Distinct gable on hip roof with wide boxed eaves and inset shed dormer.</i>									
3652 SE Oak St Franz, Joseph and Elizabeth, House	1.5	EC	1924	Stucco	English Cottage	Single Dwelling	3/28/2018		
<i>Comments: House at 3512 SE Oak by same builder and owned by J. Franz' brother Engelbert (Jr) Franz. NC garage added after 1950. porch railings added. All windows appear original with several multi-light patterns. The house is capped with a cross gable roof featuring asymmetrical slopes and rolled eaves with rounded peaks.</i>									
3900-4300 SE Oak Ct Park Drive		EC	1910		Not Applicable	Road Related (vehicular)	1/2/2018		
		[Alley]	<i>Comments: Alleyway is one of only two in Laurelhurst. This one extends from SE Cesar Chavez Blvd to NE 44th Avenue, two full blocks. On 1924 Sanborn map it is labeled "PARK DRIVE". SERVICE ACCESS &amp; GARAGES. (2018 Note: change address in system, 450 SE 41st is not accurate.)</i>						
3908 SE Oak St	2.5	EC	c.1924	Stucco	Tudor Revival	Single Dwelling	1/3/2018		
<i>Comments: Original windows, front french doors, front porch set within form w/ square columns and arched detail, eaves are stucco and arched. Side elevation has additional arched entry w/ arched door. Garage accessed from alley, appears original w/ doors replaced and new fenced patio above.</i>									
3915 SE Oak St	1	EC	1921	Horizontal Board	Colonial Revival Craftsman	Single Dwelling	1/8/2018		
<i>Comments: Original wood windows, attached shed garage, porch railing modifications. Chimney has brick exposed at the top and was likely covered with stucco at a later date- porch sides also appear to not have been original stucco. House has original pair of front windows with multipane transoms and a pair of muscular round columns at gable front.</i>									









### Architectural Survey Data for Laurelhurst Historic District Oregon State Historic Preservation Office

Address/ Property Name	Ht	Eval/ NR	Yr(s) Built	Materials	Arch Classifs/Styles	Orig. Use/ Plan (Type)	RLS / ILS Dates	Listed Date	
3916 SE Oak St	2	EC	1922	Horizontal Board	Colonial Revival Prairie School	Single Dwelling	1/3/2018		
					<i>Comments: Original windows, front door and sidelights, wide boxed eave overhang w/ layered eave edge, front portico w/ classical columns, upper story beam detail. Garage accessed from alley, contributing.</i>				
3923 SE Oak St	1	NP	1952	Roman Brick Horizontal Board	Ranch (Type)	Single Dwelling Ranch w/Garage	1/8/2018		
					<i>Comments: Basement level garage, wide lap board siding. Terra cotta roof shingles.</i>				
3930 SE Oak St	2	EC	1926	Horizontal Board	Colonial Revival	Single Dwelling	1/3/2018		
					<i>Comments: Ornate front entry portico w/ front gable &amp; arched ceiling, ornate leaded glass side lights, pillasters at front entry, original windows, upper story dentil course under eaves. Garage accessed from alley EC, door replaced, original attic window.</i>				
3933 SE Oak St	2	EC	1923	Horizontal Board	English Cottage	Single Dwelling Period Cottage	1/8/2018		
					<i>Comments: Possible replacement siding, original wood windows mostly - a pair of replacements are in the dormer above the entry porch. No noticeable pattern to fenestration. Detached two car garage used to be shared.</i>				
3940 SE Oak St	2	EC	1922	Aluminum Siding	Colonial Revival	Single Dwelling	1/3/2018		
					<i>Comments: Front entry portico w/ detailed pediment &amp; dentil coarse, pilasters on either side of front door, side porch w/ balcony, siding replaced w/ vinyl, most windows appear original w/ storms, one front window replaced. Garage accessed from alley siding and door replaced, NC.</i>				
3947 SE Oak St Trumbell, Helen, House	2	ES	1923	Shingle	Arts & Crafts	Single Dwelling	1/8/2018		
					<i>Comments: Original wood sash windows. Decorative arched hood over front door. One-story volume added to rear west elevation. NC garage is shared with house at 3955 SE Oak. Owner says this was a pattern book design by Joseph Jacobberger (research on owner and architect by Robert Mercer)</i>				
3952 SE Oak St	1.5	EC	1926	Horizontal Board Stucco	English Cottage Tudor Revival	Single Dwelling Period Cottage	1/3/2018		
					<i>Comments: Stacked front gables w/ eave returns, one clipped gable, upperstory w/ half timber detail and shingles, original leaded glass windows, shed front dormer w/ original diamond patterned windows, arched front entry. Garage contributing, accessed from alley, original siding, door replaced.</i>				
3955 SE Oak St Keady, William and Lelia, House	1.5	EC	1914	Horizontal Board Standard Brick	Craftsman Tudor Revival	Single Dwelling Bungalow	1/8/2018		
					<i>Comments: Shares garage with 3947 SE Oak. Half-timbering and corbels in gables gives Tudor influence; massive carved brackets, rafter tails, and bargeboards give Craftsman styling. Original wood windows are also distinctively Craftsman with multipane transoms over row of casements in front. Highly evocative Craftsman bungalow, excellent integrity.</i>				

**Architectural Survey Data for Laurelhurst Historic District**  
**Oregon State Historic Preservation Office**









Address/ Property Name	Ht	Eval/ NR	Yr(s) Built	Materials	Arch Classifs/Styles	Orig. Use/ Plan (Type)	RLS / ILS Dates	Listed Date	
3962 SE Oak St	1.5	EC	1923	Horizontal Board	Colonial Revival	Single Dwelling Bungalow	1/3/2018		
									<i>Comments: Front façade symmetrical w/ front gable dormers, gable eave returns, windows appear original or replaced in kind w/ added screens, front gable portico w/ arched ceiling, original front door w/ side lights and arched pediment sun detail. Garage accessed from alley, expanded to 2 car, NC.</i>
3965 SE Oak St	2	NC	1912	Horizontal Board	Craftsman Classical Revival: other	Single Dwelling	1/8/2018		
									<i>Comments: NC original garage converted to ADU. Currently being remodeled. Full width front porch with a hip roof and projecting eaves.</i>
4006 SE Oak St	1.5	EC	1923	Horizontal Board	Colonial Revival	Single Dwelling Bungalow	1/3/2018		
									<i>Comments: Original windows, symmetrical façade, front gable dormers with arched windows, eave returns at gable ends, front entry portico with tapered square columns. Garage accessed in alley, door replaced, original size, contributing.</i>
4009 SE Oak St	2	NC	1912	Vinyl Siding	Classical Revival: other	Single Dwelling	1/8/2018		
									<i>Comments: NC garage with replacement siding. House retains many original wood window sashes with multi-lite upper sashes. Full width front porch rebuilt in 2015.</i>
4019 SE Oak St	2	EC	1926	Shingle	English Cottage	Single Dwelling	1/8/2018		
									<i>Comments: Distinctive arched window and trapezoid window replaced with vinyl sashes but retained opening shapes. Original hung and casement wood sashes have been retained. Hip dormer on west elevation addition. Textured stucco covers bottom of exterior brick chimney. EC garage matches siding of house and has a replacement door.</i>
4020 SE Oak St	2	EC	1923	Aluminum Siding	Colonial Revival	Single Dwelling	1/3/2018		
									<i>Comments: Original windows with storms, original leaded glass side lights and arched transom over door, siding replaced, front portico columns replaced, original side sunroom with pilasters. Garage accessed from alley contributing, original siding, door replaced with vinyl.</i>
4027 SE Oak St	1.5	EC	1923	Stucco	English Cottage	Single Dwelling Period Cottage	1/8/2018		
									<i>Comments: Rolled gable porch with a large arched entry and rounded side entry. The sides of the house exhibit clipped gables and a bell curve roof that extends over the porch. EC garage.</i>
4032 SE Oak St	2	NC	1923	Horizontal Board Half Timbering	English Cottage	Single Dwelling	1/3/2018		
									<i>Comments: Original wood windows and arched front door, cantilevered front gable portico w/ large brackets, stacked front gables w/rolled edges, front Juliette balcony, half-timbered upper story w/ dentil detail. Two-story volume addition to south constructed in 2008. Garage access from alley NC, enlarged w/ upper patio, vinyl door. Garage siding matches house, house horizontal siding may be a replacement.</i>

**Architectural Survey Data for Laurelhurst Historic District**  
**Oregon State Historic Preservation Office**

Address/ Property Name	Ht	Eval/ NR	Yr(s) Built	Materials	Arch Classifs/Styles	Orig. Use/ Plan (Type)	RLS / ILS Dates	Listed Date	
4035 SE Oak St	2	EC	1913	Shingle	Craftsman	Single Dwelling	1/8/2018		
									<i>Comments: NC shed replaced original garage. Carved rafter tails exposed under projecting eaves. Original wide-set front door and full width front porch.</i>
4040 SE Oak St	1.5	EC	1926	Stucco	English Cottage	Single Dwelling Period Cottage	1/3/2018		
									<i>Comments: Original arched windows and front door w/ leaded glass, bellcast front gable, thatched like roof. Garage access from alley contributing, stucco siding, rounded front gable, replaced vinyl door.</i>
4047 SE Oak St Caldwell, Keith A, House	1	EC	1922	Rug Face Brick Wood:Other/Undefined	Georgian	Single Dwelling	1/8/2018		
									<i>Comments: Windows have projecting sills for potted plants. Large dentil details on roof eaves. The entry has its original Classical pedimented gable entry featuring four Doric columns and four pilasters. A side entry porch on the east elevation has a half-width brick deck patio. Contributing garage at the back of the house that is also clad in brick and features dentilated eaves. Identical to a house in Irvington at 2836 NE 7th Ave so likely a "pattern book" design.</i>
4052 SE Oak St	2	NC	1930	Cedar Rake Shingle Stucco	English Cottage Tudor Revival	Single Dwelling Period Cottage	1/3/2018		
									<i>Comments: Original windows, lower story windows w/ lead muntins, arched front door. Siding appears to be replaced with cedar rake, half timber on upper stories. Garage from alley, double front gable, play house added between gables, NC.</i>
4066 SE Oak St	1.5	EC	1924	Horizontal Board Shingle	Arts & Crafts	Single Dwelling Period Cottage	1/2/2018		
									<i>Comments: House appears to have some additions; a 2-story bay on the (street) side and a single-story flat roof sun room on the other side. Windows appear original. Garage is large but appears on the 1924 Sanborn- contributing. House has slightly "thatched" roof edges. A designated Portland Heritage tree (a Zelkova 60' tall and 69' wide) is in the rear of the property.</i>
4069 SE Oak St Black, Milton A, House	2	EC	1916	Horizontal Board Wood:Other/Undefined	Prairie School	Single Dwelling	1/8/2018		
									<i>Comments: Intact distinctive example of the Prairie School style. Massive carved square porch columns, wide overhanging roof eaves, large dentil detailing. Two car garage at the basement level. Possible addition to the rear (south) elevation features glass blocks.</i>
4105 SE Oak St	1	EC	1923	Cedar Rake Shingle	Craftsman	Single Dwelling Bungalow	12/12/2017		
									<i>Comments: House has front gable porch w/ exposed rafters and beams, large piers, large brackets and overhanging eaves, large stucco chimney, attached garage at basement level (not separate resource). House was initially part of one lot with 4104 SE Pine, garage on that lot may have been shared between the two. Alterations: Windows replaced but keeping original pattern, size. Siding may have been added/replaced.</i>
4106 SE Oak St	1	EC	1947	Standard Brick	Ranch (Type)	Single Dwelling Ranch/Rambler	12/11/2017		
									<i>Comments: Has mostly original windows w/ horizontal divided lights &amp; storms, some windows replaced at front. Original glass block on side elevation, medium-pitch hipped roof, NC ADU (2016).</i>











### Architectural Survey Data for Laurelhurst Historic District Oregon State Historic Preservation Office

Address/ Property Name	Ht	Eval/ NR	Yr(s) Built	Materials	Arch Classifs/Styles	Orig. Use/ Plan (Type)	RLS / ILS Dates	Listed Date	
4115 SE Oak St	1.5	NC	1923	Vinyl Siding	Craftsman Colonial Revival	Single Dwelling	12/12/2017		
<i>Comments: Windows likely replaced but look older, vinyl siding, vinyl soffited eaves, dentil detail at front entry gable. Porch columns also may have been replaced. Garage NC, door replaced, opening changed.</i>									
4116 SE Oak St	1.5	NC	1926	Cement Fiber Siding	Colonial Revival	Single Dwelling Bungalow	12/11/2017		
<i>Comments: Alterations: Front upper story windows and door sidelights replaced, some side windows also new towards rear of house. Siding appears to be replaced. Side-gable roof with returns and boxed shallow eaves. Four round tapered columns across the front of the full-width porch, upper dormer is shed-roofed and partly carved out of roof volume. Garage with upper ADU only visible from alley &amp; NC.</i>									
4125 SE Oak St	1.5	NC	1921	Cedar Shake Shingle	Other / Undefined	Single Dwelling	12/12/2017		
<i>Comments: Original style unknown; possibly Colonial Revival. All windows and front door replaced in vinyl, not matching pattern or openings. 1924 Sanborn map shows porch that no longer exists, front full length shed dormer. Garage NC -enlarged.</i>									
4126 SE Oak St	2	EC	1923	Horizontal Board	Colonial Revival	Single Dwelling	12/11/2017		
<i>Comments: Alterations: Some windows and front door replaced, siding appears to have been replaced. Garage NC, visible from alley, siding and door replaced.</i>									
4135 SE Oak St	1.5	EC	1926	Shingle Stucco	English Cottage	Single Dwelling Period Cottage	12/12/2017		
<i>Comments: Windows replaced, original front door and side leaded glass window, predominant front chimney w/ brick accent, inset front bellcast gables. Garage is contributing, front gable w/ original attic window.</i>									
4200 SE Oak St	1.5	EC	1923	Vinyl Siding	Colonial Revival	Single Dwelling	12/11/2017		
<i>Comments: Vinyl siding, appear to be original windows w/ storms over. 6 over 1 upstairs, large picture windows with multipane transoms on either side of the entry. Gable portico entry with two columns and two pilasters behind them. Gambrel roof with a distinctive flare at the bottom, and a front-facing shed dormer. Garage visible from alley, parapet roof, door replaced w/ vinyl.</i>									
4205 SE Oak St	2	EC	1922	Horizontal Board	Colonial Revival	Single Dwelling	12/12/2017		
<i>Comments: Original window w/ exterior storms, top sash w/ vertical divided lites, front entry stoop w/ gable. Garage in same location, flat roof: contributing.</i>									
4214 SE Oak St	1.5	EC	1924	Stucco	English Cottage	Single Dwelling Period Cottage	12/11/2017		
<i>Comments: Roof has rounded "thatch" edges, original windows w/ storms. Garage in alley, new doors.</i>									









Architectural Survey Data for Laurelhurst Historic District
Oregon State Historic Preservation Office

Table with 9 columns: Address/Property Name, Ht, Eval/NR, Yr(s) Built, Materials, Arch Classifs/Styles, Orig. Use/Plan (Type), RLS / ILS Dates, Listed Date. Includes 10 rows of property data with photos and comments.









### Architectural Survey Data for Laurelhurst Historic District Oregon State Historic Preservation Office

Address/ Property Name	Ht	Eval/ NR	Yr(s) Built	Materials	Arch Classifs/Styles	Orig. Use/ Plan (Type)	RLS / ILS Dates	Listed Date	
4315 SE Oak St	1	EC	1924	Horizontal Board	Colonial Revival	Single Dwelling Period Cottage	12/12/2017		
<i>Comments: Original windows, door replaced, door sidelight glass possibly replaced w/ textured glass, clipped gable roof and offset front porch, roof material resembles shake. Garage contributing w/ original carriage style doors.</i>									
4320 SE Oak St	1.5	EC	1922	Horizontal Board	Colonial Revival	Single Dwelling Bungalow	12/11/2017		
<i>Comments: Original front windows, eyebrow dormers, large front columns. House has a substantial rear addition sometime after 1924, but it is hardly visible from the front/sides. Owner notes that the front door was relocated from center to center/right location, also there are new wood windows and two new shed dormers on east and west. (these are in the lower rear addition portion of the house). Garage NC &amp; converted to a shed, attached to new garage facing south. South-facing garage (fronting alley) converted from 1-car to 2-car. Owner is removing driveway from SE Oak.</i>									
4329 SE Oak St	2	EC	1923	Horizontal Board	Colonial Revival	Single Dwelling	12/12/2017		
<i>Comments: Original doors and windows, door sidelights replaced w/ glass block, front porch w/ 2nd floor balcony. Garage contributing, door appears original. Four evenly spaced round columns across full-width front porch, also has an upper level full porch which was likely added-railing columns are square.</i>									
4330 SE Oak St	1.5	EC	1928	Cedar Rake Shingle Stucco	Tudor Revival	Single Dwelling Period Cottage	12/11/2017		
<i>Comments: Original leaded windows w/ storms, offset entry w/ brick piers, large brick chimney, half-timbering detail, attached garage at back (not counted as separate resource).</i>									
3306 NE Oregon St	1.5	EC	1926	Horizontal Board	Colonial Revival Craftsman	Single Dwelling	2/7/2018		
<i>Comments: NC garage. Two pairs of Tuscan columns support front porch roof. Cross-gable roof features projecting eaves with soffits. Front picture window is wood fixed sash, all other original windows retained with distinct grid patterns.</i>									
3307 NE Oregon St	1	EC	1922	Horizontal Board	Colonial Revival Craftsman	Single Dwelling	2/8/2018		
<i>Comments: EC garage. Two sets of three square porch columns under eyebrow arch roof with curving bargeboard. Eyebrow dormer has replacement vinyl windows, some other windows also replaced, but some original wood windows retained.</i>									
3314 NE Oregon St	1.5	EC	1923	Horizontal Board	Colonial Revival Craftsman	Single Dwelling	2/7/2018		
<i>Comments: NC new garage. Square porch columns taper towards top and support gable roof featuring curved bargeboards. Main roof features projecting eaves with soffit, original wood sash windows retained.</i>									
3317 NE Oregon St	1	EC	1922	Horizontal Board	Craftsman	Single Dwelling Bungalow	2/8/2018		
<i>Comments: EC garage. Square porch columns taper towards caps, rooflines feature bargeboards, knee brackets, and exposed rafter tails. Most original wood windows retained.</i>									

**Architectural Survey Data for Laurelhurst Historic District**  
**Oregon State Historic Preservation Office**









Address/ Property Name	Ht	Eval/ NR	Yr(s) Built	Materials	Arch Classifs/Styles	Orig. Use/ Plan (Type)	RLS / ILS Dates	Listed Date	
3324 NE Oregon St	1.5	EC	1927	Cedar Shake Shingle Standard Brick	English Cottage	Single Dwelling	2/7/2018		
<i>Comments: EC garage. Primary roof has jerkin head facing street and narrow eaves with molded cornice, entryway accentuated by painted brick veneer. Original wood windows retained. Front porch was originally wood, rebuilt into a concrete deck in 2000.</i>									
3327 NE Oregon St	1	EC	1923	Cedar Shake Shingle	Colonial Revival Neo-Classical	Single Dwelling	2/8/2018		
<i>Comments: EC garage. Most distinct features are the square porch columns with Classical-inspired detailing and the arched bargeboard at front gable. Windows appear to all be original windows, but are somewhat obscured by anodized aluminum storm sashes.</i>									
3334 NE Oregon St Dickinson, Herman and Louise, House	1.5	EC	1929	Stucco	English Cottage	Single Dwelling	2/7/2018		
<i>Comments: Garage under house, roof doubles as patio. All original windows have been replaced with gridded vinyl sashes. Cross gable roof with no eaves and curve over recessed entry.</i>									
3337 NE Oregon St	1	EC	1922	Cement Fiber Siding	Craftsman	Single Dwelling Bungalow	2/8/2018		
<i>Comments: EC garage. Siding replaced, some windows may be replaced- many are covered by aluminum storms, but a few original sashes are observed. Roof features projecting eaves with bargeboards, knee brackets.</i>									
3344 NE Oregon St	1	EC	1924	Horizontal Board	Colonial Revival Craftsman	Single Dwelling	2/7/2018		
<i>Comments: EC garage. Tuscan columns support gable porch roof with sunburst detail. Most original wood windows retained. No plan modifications observed.</i>									
3347 NE Oregon St	2	NC	1913	Horizontal Board Standard Brick	Craftsman Colonial Revival	Single Dwelling	2/8/2018		
<i>Comments: NC garage. Porte cochere removed, porch modified- reduced in size. Brick veneer added to first story, wide lap board added above; siding on rear portion appears newer-indeterminate material. One-story volume added to east elevation. New wood gridded sash windows throughout.</i>									
3356 NE Oregon St	1	NC	1915	Vinyl Siding	Craftsman	Single Dwelling Bungalow	2/7/2018		
<i>Comments: NC garage. Siding and all windows replaced with aluminum sashes, side porch enclosed. Front porch gable features distinct woodwork pattern.</i>									
3357 NE Oregon St	1.5	EC	1923	Horizontal Board	Colonial Revival Craftsman	Single Dwelling	2/8/2018		
<i>Comments: Original detached garage either removed or altered to now be the attached garage-not counted separately. Gable dormer windows replaced, all other wood windows retained. Square porch columns support pediment gable roof. Main roof features projecting eaves with soffit, eave returns, and knee brackets. Tax assessor records indicate that a dormer was added to the rear (north) and the front (south) dormer originally had two dormers that were "reconfigured."</i>									

### Architectural Survey Data for Laurelhurst Historic District Oregon State Historic Preservation Office









Address/ Property Name	Ht	Eval/ NR	Yr(s) Built	Materials	Arch Classifs/Styles	Orig. Use/ Plan (Type)	RLS / ILS Dates	Listed Date	
3366 NE Oregon St	1	NC	1921	Vinyl Siding Rock-Faced Brick	Craftsman	Single Dwelling	2/7/2018		
<i>Comments: NC garage. Front porch extensively modified, Roman brick veneer added at base, all original windows replaced with vinyl sashes. Original siding retained, but original design is indeterminate due to modifications.</i>									
3367 NE Oregon St	2	NC	1922	Horizontal Board 2001 Shingle	Craftsman	Single Dwelling	2/8/2018		
<i>Comments: The house appears on the 1924-1928 Sanborn map, unclear why tax assessor lists date of construction as 1945. PortlandMaps notes major upper story remodel in 2001, "add second and third floor and new roof." Complete remodel, used to be 1.5 stories with central entry porch. New stone entry stairs. Small flat-roofed garage attached to neighbor garage, NC.</i>									
3404 NE Oregon St	1.5	EC	1933	Cedar Rake Shingle Standard Brick	English Cottage Tudor Revival	Single Dwelling	2/8/2018		
<i>Comments: NC garage. All original windows replaced with gridded vinyl sashes, except for front picture windows are wood fixed sashes. Front upper gable features distinct wavy board siding, and has a narrow jetty with corbels.</i>									
3409 NE Oregon St	2	EC	1914	Horizontal Board	Prairie School	Single Dwelling Foursquare (Box)	2/8/2018		
<i>Comments: EC garage. Wide projecting boxed eaves, all original wood windows retained. Front porch projects slightly beyond house footprint to the west (original), and is constructed with square porch columns supporting a hip roof. No plan modifications observed. Siding has been replaced but in-kind type and material.</i>									
3414 NE Oregon St	1.5	EC	1920	Vinyl Siding	Craftsman	Single Dwelling Bungalow	2/8/2018		
<i>Comments: EC garage. Siding replaced. Original 1/1 hung wood windows with ogees retained in dormer. Rooflines feature bargeboards with exposed rafter tails and knee brackets. Porch columns feature distinct cross-shaped caps.</i>									
3419 NE Oregon St	1.5	NC	1923	Horizontal Board Shingle	Colonial Revival Craftsman	Single Dwelling Bungalow	2/8/2018		
<i>Comments: Most windows replaced with aluminum sashes, sliding glass doors added to west and south elevations, altering fenestration openings. Tuscan columns support porch roof, rooflines feature eave returns. Siding appears replaced- indeterminate material. Dormers have distinct arched wood window sashes but these are likely not original. NC garage.</i>									
3424 NE Oregon St	1.5	EC	1930	Cedar Rake Shingle Stucco	English Cottage	Single Dwelling	2/7/2018		
<i>Comments: Attached garage. Gable and clipped gable rooflines feature narrow eaves, front (north) elevation features large lead paned window.</i>									
3431 NE Oregon St	1.5	EC	1923	Horizontal Board	English Cottage Craftsman	Single Dwelling	2/8/2018		
<i>Comments: NC garage. All windows replaced. Clipped gable roof with projecting eaves, bargeboards. Front porch features square columns under a clipped gable roof with bargeboards.</i>									



**Architectural Survey Data for Laurelhurst Historic District**  
**Oregon State Historic Preservation Office**

Address/ Property Name	Ht	Eval/ NR	Yr(s) Built	Materials	Arch Classifs/Styles	Orig. Use/ Plan (Type)	RLS / ILS Dates	Listed Date		
3441 NE Oregon St	1	NC	1920	Stucco	Colonial Revival	Single Dwelling	2/8/2018			
				<i>Comments: NC garage. Two-story addition to rear (north) elevation, most windows replaced, porch modifications. The front of the house still shows its original small central Colonial stoop entry and symmetrical windows on either side- openings are original. House is capped with a hip roof featuring boxed eaves.</i>						
3449 NE Oregon St	2	NC	1922	Horizontal Board	Colonial Revival Craftsman	Single Dwelling	2/8/2018			
				<i>Comments: Upper story changed from half to full second story last year (2017). New siding and all windows replaced. Front porch exhibits original square columns under gable roof with sunburst detail and eave returns that likely matched the original roofline, which was altered during remodel. NC garage.</i>						
3459 NE Oregon St	1.5	EC	1930	Cedar Shake Shingle Standard Brick	Tudor Revival	Single Dwelling	2/8/2018			
				<i>Comments: EC garage. Recessed entry features decorative woodwork that matches the half-timbering on the upper gable of the front-facing gable roof. Original windows retained throughout.</i>						
3469 NE Oregon St Read, Frank A., House	1.5	EC	1924	Stucco	English Cottage	Single Dwelling	2/8/2018			
				<i>Comments: All windows replaced. Cross-gable roof features rounded peaks, projecting eaves with soffit and narrow bargeboards. Porch railings added. NC garage is in original location but has been expanded to a 2-car garage.</i>						
3306 NE Pacific St	2	NC	1911	Vinyl Siding	Craftsman	Single Dwelling	2/8/2018			
				<i>Comments: NC garage. Bay window added to west elevation, siding and most windows replaced; original wood diamond-pane sashes retained in upper dormer. Tax assessor records indicate a covered porch was added to the rear (south) in 2015, which included removing the chimney, and infilling/relocating windows.</i>						
3316 NE Pacific St	1.5	EC	1912	Horizontal Board	Craftsman	Single Dwelling Bungalow	2/8/2018			
				<i>Comments: EC garage shared with 3326 NE Pacific. Rear porch has been enclosed. Square tapered porch columns, exposed rafter tails, knee brackets, most original vertical-paned wood windows retained.</i>						
3317 NE Pacific St	2	NC	1923 2014	Aluminum Siding	Colonial Revival	Single Dwelling	2/8/2018			
				<i>Comments: NC garage. Siding and all windows replaced. Original central one-story entry porch retains Tuscan columns and hip roof with projecting eaves. Sanborn maps indicate that the rear (north) originally featured a one-story volume that was modified to two stories tall by 1950. Major remodel in 2014.</i>						
3325 NE Pacific St	1.5	EC	1924	Horizontal Board	Colonial Revival Craftsman	Single Dwelling Bungalow	2/8/2018			
				<i>Comments: NC garage. Front gable porch and side gable main roof feature pediments, gable dormer features eave returns. Wide projecting boxed eaves. All original windows retained.</i>						

## Architectural Survey Data for Laurelhurst Historic District Oregon State Historic Preservation Office







Address/ Property Name	Ht	Eval/ NR	Yr(s) Built	Materials	Arch Classis/Styles	Orig. Use/ Plan (Type)	RLS / H/S Dates	Listed Date		
3326 NE Pacific St	2	EC	1912	Horizontal Board	Craftsman	Single Dwelling	2/8/2018			
				<i>Comments: EC garage is shared with 3316 NE Pacific. Most windows appear to be replaced, one-story volume added to east elevation. Square porch columns, scrolled rafters and knee brackets accentuate projecting roof eaves.</i>						
3336 NE Pacific St	2.5	EC	1912	Horizontal Board Shingle	Craftsman	Single Dwelling	2/8/2018			
				<i>Comments: Later garage addition to east; original garage was detached. Bay window added to front (north), all windows appear replaced. Square porch columns, stickwork in porch gable, upper bandcourse features corbels, knee brackets, bargeboards.</i>						
3337 NE Pacific St	1.5	EC	1924	Stucco	English Cottage	Single Dwelling Period Cottage	2/8/2018			
				<i>Comments: EC garage. One original window retained on west elevation, all others replaced with aluminum and vinyl sashes. Roof features no eaves, molded cornice, bellcast over entry.</i>						
3346 NE Pacific St	2.5	EC	1912	Horizontal Board	Craftsman	Single Dwelling	2/8/2018			
				<i>Comments: EC garage. Most windows replaced, several original windows retained. Square porch columns, projecting roof eaves with soffit and moldings, wide bargeboards. Upper projecting bay on east elevation added, side (east) porch enclosed.</i>						
3347 NE Pacific St	1	NC	1926	Aluminum Siding	Colonial Revival	Single Dwelling	2/8/2018			
				<i>Comments: NC garage. Siding and front windows replaced with aluminum sashes. The house is capped with a side gable roof featuring narrow eaves with soffit. The front door features a gable hood supported by knee brackets and new metal tube railings.</i>						
3356 NE Pacific St	2.5	EC	1911	Horizontal Board Shingle	Craftsman	Single Dwelling	2/8/2018			
				<i>Comments: May be a garage but cannot see, not combed. Intact and highly stylized Craftsman. Square tapered porch columns with recessed panels, exposed rafter tails, wide bargeboards, knee brackets, all original windows retained. No plan modifications observed.</i>						
3357 NE Pacific St	1.5	EC	1923	Horizontal Board	Colonial Revival Craftsman	Single Dwelling	2/8/2018			
				<i>Comments: NC shed. Front windows replaced with vinyl sashes, greenhouse window added to east elevation. Roofline features project eaves with bargeboard and distinct purlins.</i>						
3402 NE Pacific St	1.5	EC	1911	Shingle	Craftsman	Single Dwelling Bungalow	2/8/2018			
				<i>Comments: EC garage. Windows replaced in-kind. Square tapered porch columns, exposed rafter tails, bargeboards with cross decals, knee brackets. No plan modifications observed.</i>						
3405 NE Pacific St	1.5	EC	1933	Shingle Half Timbering	Tudor Revival	Single Dwelling	2/8/2018			
				<i>Comments: Attached garage. Rooflines feature no eaves, all original windows retained. The cross gable roof features no eaves and distinct half-timbering pattern with curvilinear boards.</i>						

Architectural Survey Data for Laurelhurst Historic District
Oregon State Historic Preservation Office

Table with 9 columns: Address/Property Name, Ht, Eval/NR, Yr(s) Built, Materials, Arch Classifs/Styles, Orig. Use/Plan (Type), RLS / ILS Dates, Listed Date. Includes rows for properties at 3412 NE Pacific St, 3419 NE Pacific St, 3422 NE Pacific St, 3429 NE Pacific St, 3432 NE Pacific St, 3437 NE Pacific St, 3440 NE Pacific St, and 3452 NE Pacific St. Each row includes a photograph of the property.

## Architectural Survey Data for Laurelhurst Historic District

### Oregon State Historic Preservation Office

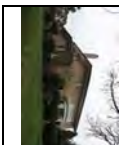







Address/ Property Name	Ht	Eval/ NR	Yr(s) Built	Materials	Arch Classis/Styles	Orig. Use/ Plan (Type)	RLS / H/S Dates	Listed Date		
3456 NE Pacific St	1.5	EC	1924	Horizontal Board	English Cottage	Single Dwelling Bungalow	2/8/2018			
				<i>Comments: Cross clipped gable roof features projecting eaves with soffit and angled bargeboards; shed dormer added to rear - not visible from right-of-way. Tuscan porch columns, original wood windows replaced in-kind, some original wood multipane sashes retained. NC garage.</i>						
3462 NE Pacific St	1.5	EC	1926	Rug Face Brick Cast Stone	English Cottage	Single Dwelling	2/8/2018			
				<i>Comments: EC garage. All windows replaced. Cross gable roof features narrow eaves and is clad with wood shingles.</i>						
3465 NE Pacific St	2	NC	1923	Cement Fiber Siding Shingle	Modern Period: Other	Single Dwelling	2/8/2018			
				<i>Comments: Currently being extensively remodeled. NC ADU being constructed. New front porch, new dormers, new siding and new windows. Very little historic material left at exterior.</i>						
3468 NE Pacific St	2	EC	1914	Horizontal Board	Craftsman	Single Dwelling	2/8/2018			
				<i>Comments: EC garage. Most windows replaced. No plan modifications. Roofline features wide bargeboards, exposed rafter tails, and knee brackets.</i>						
3472 NE Pacific St	2.5	EC	1917	Horizontal Board	Craftsman	Single Dwelling	2/8/2018			
				<i>Comments: EC garage. Cross gable roof features projecting eaves with bargeboards, exposed rafter tails, and knee brackets. Original windows retained.</i>						
3478 NE Pacific St	1	EC	1924	Vinyl Siding	Colonial Revival Craftsman	Single Dwelling	2/8/2018			
				<i>Comments: NC garage shared with 3482 NE Pacific- counted with this house. Original windows retained, except upper gable replaced on east. Front porch is constructed with square columns under a front gable exhibiting a sunburst detail and curved bargeboards. Siding replaced.</i>						
3482 NE Pacific St	1	EC	1924	Horizontal Board	Colonial Revival Craftsman	Single Dwelling	2/8/2018			
				<i>Comments: Garage shared with 3478 NE Pacific- counted with other house. Square porch columns, cross-gable roof features bargeboards and knee brackets.</i>						
3494 NE Pacific St	2	EC	1926	Brick:Other/Undefined Wood:Other/Undefined	Georgian	Single Dwelling	2/8/2018			
				<i>Comments: EC garage with addition to its rear- not visible from right-of-way. Blonde brick veneer features soldier-coursed lintels and sills. Hip rooflines feature wide projecting boxed eaves, original wood windows retained throughout. A one-story volume has been added to the west elevation that is obstructed from views in the right-of-way by landscape features.</i>						

**Architectural Survey Data for Laurelhurst Historic District**  
**Oregon State Historic Preservation Office**

Address/ Property Name	Ht	Eval/ NR	Yr(s) Built	Materials	Arch Classifs/Styles	Orig. Use/ Plan (Type)	RLS / ILS Dates	Listed Date	
3300-3301 NE Peerless Pl Laurelhurst Gates #3		EC	1910	Sandstone	Beaux Arts	Street Furniture/Object	2/8/2018		
<i>Comments: The arches were first mentioned in ads for Laurelhurst in September, 1909, as being located in the northwestern entry on Sandy Boulevard. By December of that year, permits were taken out for two pairs of arches, each pair for \$2000, at Glisan and 33rd and south of Sandy Boulevard at the juncture of Peerless Place and Multnomah (Gates #3).</i>									
3308 NE Peerless Pl Nelson, Albert, House	1.5	EC	1928	Stucco Wood:Other/Undefined	English Cottage Tudor Revival	Single Dwelling	2/8/2018		
<i>Comments: Attached garage converted to office space in 2004. Multiple rooflines include gables, clipped gables, and hip, featuring projecting narrow eaves, molded cornice, and eave returns. Original wood sash windows retained throughout featuring leaded divisions and ogees.</i>									
3318 NE Peerless Pl	1.5	NC	1911	Vinyl Siding	Craftsman	Single Dwelling	2/8/2018		
<i>Comments: Garage under house. Siding and windows replaced, but many distinct features remain: square porch columns, tapered massive purlins, wide bargeboards, knee brackets, decorative jetties in gable peaks with corbels. Original molded window frames retained.</i>									
3321 NE Peerless Pl Demers, David C, House	1.5	EC	1922	Stucco Wood:Other/Undefined	Spanish Revival	Single Dwelling	2/8/2018		
<i>Comments: EC garage. Front picture windows are replacements. Front porch features replacement narrow Tuscan columns under parapet roof. Stucco exterior features molded beltcourses. Rooflines feature wide projecting boxed eaves. Most original windows retained.</i>									
3324 NE Peerless Pl	1.5	EC	1923	Horizontal Board	Colonial Revival Craftsman	Single Dwelling	2/8/2018		
<i>Comments: No garage observed. Roof features gable dormers, projecting boxed eaves with eave returns and molded cornice. Tuscan porch columns. Original wood windows retained throughout.</i>									
3330 NE Peerless Pl	1	EC	1922	Horizontal Board Shingle	Craftsman	Single Dwelling Bungalow	2/8/2018		
<i>Comments: EC garage. Front porch has been modified- new piers, columns, and railings. Cross gable roof, projecting eaves, bargeboards, exposed rafter tails, knee brackets. Most original windows retained.</i>									
3331 NE Peerless Pl	2	EC	1924	Horizontal Board	English Cottage	Single Dwelling Period Cottage	2/12/2018		
<i>Comments: EC garage. Currently under remodel- lap board siding being removed. Original windows still retained. Clipped gable roof features bellcast over entry, no eaves, molded cornice.</i>									
3334 NE Peerless Pl	1.5	EC	1928	Vinyl Siding Standard Brick	Tudor Revival	Single Dwelling	2/8/2018		
<i>Comments: NC garage enlarged c. 2003. Cross gable roof features no eave, bellcast end connects to hip roof entry hood. Original wood windows retained. An addition was constructed on the rear that is not visible from the right-of-way. Dormer at front appears to have been lengthened.</i>									



### Architectural Survey Data for Laurelhurst Historic District Oregon State Historic Preservation Office

Address/ Property Name	Ht	Eval/ NR	Yr(s) Built	Materials	Arch Classifs/Styles	Orig. Use/ Plan (Type)	RLS / ILS Dates	Listed Date		
3340 NE Peerless Pl	2	EC	1941	Roman Brick Cedar Shake Shingle	English Cottage	Single Dwelling	2/8/2018			
				<i>Comments: Associated attached garage. Wood windows throughout with horizontally-proportioned divisions. Brick front volume has detailed quoining. This Birkmeier design is similar to one at 3273 NE Fremont.</i>						
3346 NE Peerless Pl	1.5	EC	1927	Stucco Half Timbering	Tudor Revival	Single Dwelling	2/8/2018			
				<i>Comments: EC garage. Cross gable roof features no eaves, molded cornice. Original wood windows retained throughout. The entryway is accentuated with a slightly projecting gable with scrolled brackets.</i>						
3421 NE Peerless Pl	1	EC	1922	Stucco	Mediterranean Revival Colonial Revival	Single Dwelling	2/8/2018			
				<i>Comments: EC garage. Landscaping features block most windows from view, but openings appear intact. The house is capped with a low-pitch cross-hip roof featuring wide boxed eaves. Few other distinct features are present.</i>						
3434 NE Peerless Pl	2	EC	1923	Horizontal Board	Colonial Revival	Single Dwelling	2/8/2018			
				<i>Comments: EC garage. Side porch added to north between 1924 and 1950. Gable portico features Tuscan columns and pediment gable. Original wood windows retained.</i>						
3445 NE Peerless Pl Work, Alfred Morrison, House	2	EC	1925	Stucco	Mediterranean Revival	Single Dwelling	2/8/2018			
				<i>Comments: EC garage. Currently under some remodeling. Multiple rooflines all feature narrow eaves, terra cotta tile. Distinct round bay was originally one story- second story added 2017; a second story addition to north elevation was constructed circa 1955 (after 1950 Sanborn, before 1960 aerial). Original windows appear to be retained.</i>						
3456 NE Peerless Pl	1.5	EC	1925	Stucco	English Cottage Tudor Revival	Single Dwelling	2/8/2018			
				<i>Comments: EC garage. Side hip roof has steep pitches with front gable clad with recently added wood shingles, narrow eaves and eave returns. Original windows retained. No plan modifications observed.</i>						
3458 NE Peerless Pl	1.5	EC	1927	Stucco	English Cottage	Single Dwelling	2/8/2018			
				<i>Comments: Garage attached- new door. Clipped gable roof with narrow eaves and eave returns. Original wood windows retained. Porch railings added.</i>						
3477 NE Peerless Pl	1.5	EC	1926	Stucco	English Cottage Tudor Revival	Single Dwelling	2/8/2018			
				<i>Comments: EC garage. Intact, highly evocative English cottage/ Tudor combination featuring steep gable rooflines with narrow eaves, eave returns, a bellcast curve over the recessed entryway, a Palladian Juliet porch, and all original wood sash windows.</i>						
3507 NE Peerless Pl	1	EC	1923	Horizontal Board	Colonial Revival	Single Dwelling	2/6/2018			
				<i>Comments: EC garage appears between 1924 and 1950 Sanborn maps. Patio added to west, original multipane wood sashes retained. Porch columns likely replacement. The house is capped with a hip roof with boxed eaves.</i>						









## Architectural Survey Data for Laurelhurst Historic District

### Oregon State Historic Preservation Office

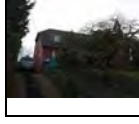
Address/ Property Name	Ht	Eval/ Yr(s)	Materials	Arch Classifs/Styles	Orig. Use/ Plan (Type)	RLS / H/S Dates	Listed Date
3518 NE Peerless Pl	1	EC 1922	Horizontal Board	Colonial Revival	Single Dwelling	2/6/2018	
<i>Comments: EC garage. Original front portico removed, metal railings added to north elevation, patio with shed roof added to east elevation; windows on east elevation replaced with aluminum sliding sashes. Windows on other elevations appear original. The house is capped with a side gable roof featuring projecting eaves with soffits.</i>							
3544 NE Peerless Pl Painter, O. V., House	1	EC 1927	Stucco	Spanish Revival	Single Dwelling	2/6/2018	
<i>Comments: Garage under house, with retaining walls that curve outwards and also form s-curves in height as they extend out on either side. Truncated Mansard roof clad with tile. Original wood multipane sash windows retained throughout. Doorways have arched openings.</i>							
3571 NE Peerless Pl	1.5	EC 1939	Horizontal Board	Minimal Traditional	Single Dwelling	2/5/2018	
<i>Comments: EC garage. Front porch added, shed wall dormer added to north. Entryway features fluted pilaster door frame, cross-gable roof features no eaves. Original multi-light wood hung and casement windows retained.</i>							
3610 NE Peerless Pl	1.5	NP 1953	Horizontal Board	Ranch (Type)	Single Dwelling	2/5/2018	
<i>Comments: House has a lower-level garage facing side street (Laurelhurst). House was likely a one-story ranch originally and has had an upper story added.</i>							
3611 NE Peerless Pl	2	EC 1930	Horizontal Board	Colonial Revival	Single Dwelling	2/5/2018	
<i>Comments: Dutch Colonial Revival has original fluted pilasters and sunburst-detailed pediment entry. Windows appear original. Very minor extension of upper shed dormer in the center rear of the house. Patio roof extension added at the side (in back yard). Small garage faces the side (Laurelhurst Pl.), EC.</i>							
3901 SE Pine St	2	NP 1978	Vinyl Siding Stone:Other/Undefined	Late 20th Century: Other	Single Dwelling	12/20/2017	
<i>Comments: Ground floor has two garage doors facing side street with rock-veneer lower level surround. Second story projects slightly over lower level.</i>							
3906 SE Pine St	1	NC 1924	Vinyl Siding	Craftsman	Single Dwelling	1/8/2018	
<i>Comments: Many character defining features appear to have been removed. Front (north) and rear (south) enclosures added after 1925 Sanborn. Some original wood casement and fixed windows have been retained.</i>							
3914 SE Pine St	1	EC 1923	Pebble-finish Stucco	Colonial Revival	Single Dwelling	1/8/2018	
<i>Comments: Flat wide projecting eaves are almost broad enough to show Prairie School influence, but gable roofs, symmetry, and windows are typical of Colonial Revival. Has a distinctive central inset with two symmetrical side volumes. Craftsman wood windows, symmetrical gables above flat eaves. Glass block side light panels have been added around front door.</i>							











### Architectural Survey Data for Laurelhurst Historic District Oregon State Historic Preservation Office

Address/ Property Name	Ht	Eval/ NR	Yr(s) Built	Materials	Arch Classifs/Styles	Orig. Use/ Plan (Type)	RLS / ILS Dates	Listed Date		
3915 SE Pine St Potts, James and Retta, House	1.5	EC	1919	Cement Fiber Siding	Colonial Revival	Single Dwelling Bungalow	12/20/2017			
				<i>Comments: Original windows, columns, but siding has been replaced. Front shed dormer likely original. Original side porte cochere and rear garage.</i>						
3925 SE Pine St	2	EC	1925	Horizontal Board	Colonial Revival	Single Dwelling	12/20/2017			
				<i>Comments: dutch colonial. Very distinctive curving entry roof. Windows may have been replaced. Garage at lower level, looks original but not counted as separate resource.</i>						
3926 SE Pine St	1.5	EC	1928	Horizontal Board Half Timbering	English Cottage Tudor Revival	Single Dwelling Period Cottage	1/8/2018			
				<i>Comments: Possible replacement lap board siding, original multi-light pane wood windows. EC garage. House has jerkin-heads at primary roof and a decorative stucco-finish chimney.</i>						
3935 SE Pine St	1.5	EC	1913	Cedar Shake Shingle	Craftsman	Single Dwelling Bungalow	12/20/2017			
				<i>Comments: Garage in rear appears contributing. House has river rock porch piers and chimney. Also one pier on the other side of the driveway. Windows look original but siding has been replaced.</i>						
3936 SE Pine St	2	EC	1929	Shingle	English Cottage	Single Dwelling	1/8/2018			
				<i>Comments: Replacement windows on upper story. Attached basement-level garage with original door. Primary roof has clipped gable.</i>						
3945 SE Pine St Drake, Charles and Hazel, House	1.5	EC	1916	Horizontal Board	Craftsman	Single Dwelling Bungalow	12/20/2017			
				<i>Comments: Full-length front porch with battered piers supporting a curved lintel beam. House exhibits rafter tails, and knee brackets. Large upper shed dormer with 6-over-1-lite double-hung windows. Small rear garage is contributing. Two very large street trees in front, house has few apparent changes</i>						
3946 SE Pine St	1.5	EC	1929	Horizontal Board Rug Face Brick	English Cottage	Single Dwelling	1/8/2018			
				<i>Comments: Clipped gable cottage. Front entry portico exhibits a brick arch. Original lead windows. Distinctive tri-part window on front façade with central arched section. Possible replacement window pair above attached basement-level garage. Original garage doors below peaked arch hood.</i>						
3955 SE Pine St	1.5	EC	1942	Horizontal Board	Minimal Traditional	Single Dwelling	12/20/2017			
				<i>Comments: House appears to have had few changes. Original horizontal-pane windows in front. Garage was built at same time, looks original. Good example of Minimal Traditional style with no eaves, medium-pitch gabled roof.</i>						

Architectural Survey Data for Laurelhurst Historic District
Oregon State Historic Preservation Office









Table with columns: Address/Property Name, Ht, Eval/NR, Yr(s) Built, Materials, Arch Classifs/Styles, Orig. Use/Plan (Type), RLS / ILS Dates, Listed Date. Includes rows for properties at 3956 SE Pine St, 3963 SE Pine St, 3964 SE Pine St, 4004 SE Pine St, 4015 SE Pine St, 4016 SE Pine St, 4026 SE Pine St, and 4034 SE Pine St. Each row includes a photograph of the property.

## Architectural Survey Data for Laurelhurst Historic District Oregon State Historic Preservation Office

Address/ Property Name	Ht	Eval/ NR	Yr(s) Built	Materials	Arch Classis/Styles	Orig. Use/ Plan (Type)	RLS / H/S Dates	Listed Date		
4035 SE Pine St	2	NC	1917	Cement Fiber Siding	Prairie School	Single Dwelling	12/20/2017			
				<i>Comments: Porte cochere at side in front of rear garage appears original- striking Italianate modillions at upper eaves. Rear garage has vinyl door. NC. Lower street facing windows have been replaced. Siding has been replaced, south elevation porch enclosed.</i>						
4045 SE Pine St	1.5	EC	1917	Shingle Horizontal Board	Craftsman	Single Dwelling Bungalow	12/20/2017			
				<i>Comments: Very few changes observed- original siding and windows. Small rear garage appears contributing. House has very deep overhangs even at dormer, with knee braces.</i>						
4046 SE Pine St	1.5	EC	1920	Horizontal Board	Colonial Revival Neo-Classical	Single Dwelling	1/8/2018			
				<i>Comments: Purlins along roof eaves. Paired ten-light wood sash windows on north elevation are likely replacements. Original sleeping porch on south elevation possibly enclosed. Replacement windows on east elevation. EC garage with replaced overhead garage door.</i>						
4054 SE Pine St	2	ES	1920	Horizontal Board	Colonial Revival	Single Dwelling	1/8/2018			
				<i>Comments: Highly intact Dutch Colonial. Original six-over-one wood hung sash windows. Tuscan column one-story entry porch supporting enclosed gable roof featuring carved pilasters flanking entry door. EC garage with original garage door featuring multi-pane windows.</i>						
4063 SE Pine St	2	EC	1917	Vinyl Siding	Prairie School Brick: Other/Undefined	Single Dwelling	12/20/2017			
				<i>Comments: House is on a double corner lot with very large deciduous tree. Upper story siding changed to vinyl. Windows have storms but may be original. No garage. Brick ground floor and porch columns.</i>						
4103 SE Pine St Stine, W. T., House	1	NC	1916	Vertical Board	Mediterranean Revival	Single Dwelling	12/20/2017			
				<i>Comments: Original wood casement windows w/leaded glass diamond-pane transoms, side porch added above garage, glass block window on side elevation. Features flat roof, wide eaves, staggered box volumes. Historic photos show that the house was originally clad with stucco and featured roof balustrades that are no longer present. NC garage.</i>						
4104 SE Pine St	1.5	EC	1922	Horizontal Board Shingle	Craftsman English Cottage	Single Dwelling Bungalow	12/12/2017			
				<i>Comments: Original windows and door, brick porch base, rounded 'thatched' roof, closed overhanging eaves. Garage contrib. flat roof, door replaced.</i>						
4112 SE Pine St	1.5	EC	1926	Cedar Shake Shingle	Craftsman	Single Dwelling Bungalow	12/12/2017			
				<i>Comments: Original double hung w/ wood storms, large exposed rafter beams, stucco from porch base w/ bell curve, stucco chimney base w/ clinker brick edging. Garage NC, door replaced, opening size changed.</i>						
4122 SE Pine St	1.5	EC	1920	Horizontal Board	Colonial Revival	Single Dwelling	12/12/2017			
				<i>Comments: House has distinctive full gabled pediments at porch and at main roof. Porch floor may have been expanded to sides, garage connected to house, door replaced with small window.</i>						



**Architectural Survey Data for Laurelhurst Historic District**  
**Oregon State Historic Preservation Office**

Address/ Property Name	Ht	Eval/ NR	Yr(s) Built	Materials	Arch Classifs/Styles	Orig. Use/ Plan (Type)	RLS / ILS Dates	Listed Date	
4125 SE Pine St	1	EC	1921	Cedar Shake Shingle	Craftsman Prairie School	Single Dwelling	12/20/2017		
									<i>Comments: Front stoop entry at side of house shares a projecting roof with the porte-cochere on side of house, looks original. Rear garage may not be in use as a garage but appears on 1924 Sanborn map; EC. House is difficult to place stylistically with very small, simple hipped form and multipane windows.</i>
4135 SE Pine St	1.5	NC	c.1921	Horizontal Board	Craftsman Colonial Revival	Single Dwelling Bungalow	12/20/2017		
									<i>Comments: Front windows replaced but in original openings, front railing &amp; columns replaced w/ decorative metal. Features exposed rafter ends, open eaves, eyebrow front dormer. NC garage has flat roof and replaced door. House looks like the one at 4227 NE Flanders St.</i>
4202 SE Pine St	1	NC	1919	Horizontal Board	Craftsman	Single Dwelling Bungalow	12/12/2017		
									<i>Comments: Windows replaced not matching original pattern, operation, or materials. Porch has large piers, roof eave brackets. Garage NC, large two car garage.</i>
4205 SE Pine St	1.5	NC	1924	Rock-Faced Brick Horizontal Board	Tudor Revival English Cottage	Single Dwelling Period Cottage	12/20/2017		
									<i>Comments: Most windows replaced, new bay window alters front façade. Features belcast front gable, roman brick along 1st story, 2 small hip dormers, one original leaded glass window on side, arched stoop threshold. NC garage siding replaced w/ plywood.</i>
4210 SE Pine St	1.5	EC	1922	Horizontal Board	Colonial Revival Craftsman	Single Dwelling	12/12/2017		
									<i>Comments: Original windows and front door sidelites, eyebrow front entry portico, central hipped dormer. Detached garage no longer exists.</i>
4215 SE Pine St	1.5	EC	1923	Horizontal Board	Colonial Revival Craftsman	Single Dwelling Bungalow	12/20/2017		
									<i>Comments: Original windows w/ storms, no evident changes. Features wide eaves, front gable portico w/ dentil &amp; decorative arched barge board, columns in clusters of 3. Contributing garage has front gable w/ original looking attic window but door replaced w/ vinyl.</i>
4226 SE Pine St	1.5	NC	1924	Horizontal Board	Tudor Revival	Single Dwelling Period Cottage	12/12/2017		
									<i>Comments: Windows replaced with windows that are probably good matches to originals (front window may not be in kind), door replaced, steep front gable entry portico w/ attic window. Garage door replaced, NC.</i>
4227 SE Pine St	1.5	NC	1922	Horizontal Board	Colonial Revival Craftsman	Single Dwelling	12/20/2017		
									<i>Comments: Basement and dormer windows replaced w/ vinyl, plan additions to east elevation. Features a hipped roof with wide boxed-in eaves, enclosed side sun porch which was likely an early addition. NC double car garage.</i>









Architectural Survey Data for Laurelhurst Historic District
Oregon State Historic Preservation Office

Table with columns: Address/Property Name, Ht, Eval/NR, Yr(s) Built, Materials, Arch Classifs/Styles, Orig. Use/Plan (Type), RLS / ILS Dates, Listed Date. Includes rows for properties at 4235 SE Pine St, 4236 SE Pine St, 4247 SE Pine St, 4300 SE Pine St, 4307 SE Pine St, 4310 SE Pine St, 4317 SE Pine St, 4320 SE Pine St, and 4327 SE Pine St. Each row includes a photograph of the property.







### Architectural Survey Data for Laurelhurst Historic District Oregon State Historic Preservation Office

Address/ Property Name	Ht	Eval/ NR	Yr(s) Built	Materials	Arch Classifs/Styles	Orig. Use/ Plan (Type)	RLS / ILS Dates	Listed Date	
4330 SE Pine St	1.5	EC	1923	Horizontal Board	Colonial Revival	Single Dwelling Period Cottage	12/12/2017		
									<i>Comments: Original windows, central small front gable portico w/ bellcurve barge board, central front shed dormer. Garage contrib, garage is split and shared with neighboring property. Very similar to neighbor at 4336 SE Pine; was on the same lot as of 1924 Sanborn map.</i>
4336 SE Pine St	1.5	EC	1923	Horizontal Board	Craftsman Colonial Revival	Single Dwelling Period Cottage	12/12/2017		
									<i>Comments: Original windows, central front gable dormer, front gable portico w/ bellcurve barge board. Garage contrib, doors replaced in kind shared garage w/ neighbor. House was on single lot with neighbor at 4330 SE Pine as of 1924 Sanborn map, likely same builder.</i>
412 NE Royal Ct Coe, Dr Henry Waldo, House	2.5	EC	1914	Horizontal Board Shingle	Craftsman	Single Dwelling	3/12/2018		
									<i>Comments: EC garage counted as separate, although connected by two porte cocheres, also original. This house is mostly intact, although the different lap boards may indicate a slight change in cladding. It is highly stylized, featuring a corbel band course, carved roof brackets decorating the projecting gable eaves, scrolled rafters, and planter window sills. All original windows appear to be retained, including multi-light hung wood windows, large fixed wood sashes with stained glass transoms, hung wood windows with stained glass upper sashes with ogees.</i>
417 NE Royal Ct	1.5	EC	1922	Horizontal Board Vertical Board	Craftsman	Single Dwelling Bungalow	3/12/2018		
									<i>Comments: EC garage. No modifications observed. The house is capped with a gable roof with a front gable over the offset entry porch. The roof features overhanging eaves with exposed rafter tails and bargeboards with a keystone detail. The porch is constructed with square columns and its gable is clad with vertical boards and features a sunburst detail. All original wood hung windows retained with multi-light upper sashes.</i>
424 NE Royal Ct	1.5	EC	1910	Horizontal Board Multi-Color Brick	Craftsman	Single Dwelling Bungalow	3/12/2018		
									<i>Comments: original attached garage. All original windows have been retained with multi-light sashes. Clinker brick porch columns, side gable roof features projecting eaves with curved knee brackets, ogee rafters, and wide bargeboards.</i>
427 NE Royal Ct	1.5	NC	1931	Vinyl Siding Rug Face Brick	Tudor Revival	Single Dwelling Period Cottage	3/12/2018		
									<i>Comments: NC garage. Alterations: vinyl siding and all windows replaced with gridded vinyl sashes, new porch railings. The house is capped with a cross-gable roof featuring no eaves. The entryway is clad with light-colored raked brick and still retains its arched multi-light wood windows.</i>
434 NE Royal Ct Stevens, John C, House	1.5	EC	1912	Horizontal Board	Colonial Revival	Single Dwelling	3/12/2018		
									<i>Comments: EC garage. Alterations: windows have been replaced with a mixture of wood and vinyl hung multi-light sashes. The house is capped with a Gambrel roof featuring no eaves. Wide Tuscan porch columns support scrolled projecting rafters under the front porch roof.</i>

### Architectural Survey Data for Laurelhurst Historic District Oregon State Historic Preservation Office









Address/ Property Name	Ht	Eval/ NR	Yr(s) Built	Materials	Arch Classifs/Styles	Orig. Use/ Plan (Type)	RLS / ILS Dates	Listed Date	
439 NE Royal Ct	2	EC	1917	Horizontal Board	Colonial Revival	Single Dwelling	3/12/2018		
<i>Comments: EC garage. The front porch has been extended to the east with wide Tuscan columns under a shed roof with boxed eaves. The main roof is a cross-gable with narrow boxed eaves, molded cornice, and eave returns. All original wood hung sashes are retained with multi-light upper sashes and ogees.</i>									
444 NE Royal Ct	1.5	EC	1913	Shingle	Craftsman	Single Dwelling Bungalow	3/12/2018		
<i>Comments: no garage observed. Porte cochere has been removed from north elevation, some windows appear to have been replaced- storms obscure views, but many original wood hung windows have been retained. Side gable roof features projecting eaves with exposed rafter tails, knee brackets, and bargeboards. The rear (east) addition is not visible from the right-of-way.</i>									
445 NE Royal Ct	2	EC	1925	Horizontal Board	Colonial Revival	Single Dwelling	3/12/2018		
<i>Comments: Garage under house. The house is constructed with a distinct L-shaped plan. The Gambrel roof features narrow eaves with soffit. All original windows have been retained, 8/1 and 10/1 wood hung sashes. The front door is accentuated by a steep eyebrow-shaped hood.</i>									
458 NE Royal Ct	1.5	EC	1926	Brick:Other/Undefined Rug Face Brick	English Cottage Arts & Crafts	Single Dwelling Period Cottage	3/12/2018		
<i>Comments: garage under house. Windows in west gable appear to be gridded vinyl windows; all other windows are original, featuring multi-light panes of hung and casement operations. All windows also feature distinct raked-brick soldier and header-bonded sills and lintels. The house is capped with a cross-gable roof featuring no eaves; the three-season porch on the west elevation is capped with a flat roof with parapets.</i>									
507 NE Royal Ct	2	EC	1928	Aluminum	Colonial Revival	Single Dwelling	2/5/2018		
<i>Comments: Dutch Colonial has original front columns and entry. Siding has been replaced with aluminum. Original curving walkway extends from the corner of the lot. Front windows at lower level have been replaced with large picture windows but upper level windows, six or eight over one, appear original. Garage faces side street (Glisan), EC.</i>									
508 NE Royal Ct	1.5	EC	1930	Standard Brick Cedar Rake Shingle	Tudor Revival	Single Dwelling	2/5/2018		
<i>Comments: Attached garage. Upper gable window replaced with aluminum sliding sash. Cross-gable roof features no eave and molded cornice, original leaded multipane sash windows retained. Mostly intact Tudor.</i>									
515 NE Royal Ct	1	NP	1952	Stucco	WWII Era Cottage (Type)	Single Dwelling	2/5/2018		
<i>Comments: House has low hipped roof and attached rear garage which has been remodeled into habitable area. Distinct rounded edges on the stucco finish gives the house an "adobe" feel. Front picture windows are aluminum.</i>									
522 NE Royal Ct	1.5	EC	1925	Stucco Shingle	Tudor Revival	Single Dwelling	2/5/2018		
<i>Comments: EC garage. Projecting bay addition to south elevation. Half-timbering in porch gable, remaining gables clad with shingle. Original windows retained-front picture may be replaced in-kind.</i>									

**Architectural Survey Data for Laurelhurst Historic District**  
**Oregon State Historic Preservation Office**







Address/ Property Name	Ht	Eval/ NR	Yr(s) Built	Materials	Arch Classifs/Styles	Orig. Use/ Plan (Type)	RLS / ILS Dates	Listed Date	
527 NE Royal Ct	1.5	EC	1916	Horizontal Board Brick:Other/Undefined	Craftsman	Single Dwelling Bungalow	2/5/2018		
									<i>Comments: House has a brick base which extends up to form the porch piers, with battered square columns above. Windows at lower level appear original, at dormer they may have been replaced but matching operation, patterning. Small garage is attached to the neighbor's garage, built as a pair. EC.</i>
530 NE Royal Ct	1.5	EC	1913	Horizontal Board Shingle	Craftsman	Single Dwelling Bungalow	2/5/2018		
									<i>Comments: NC garage was added later. Porch is constructed with cast stone piers supported by squat tapered columns, porch steps flanked by stone-faced brick that is also utilized on exterior chimney on south elevation; chimney has incurred concrete block replacements on upper portion. Rooflines feature wide bargeboards with cut-out tails and massive knee brackets. Original windows retained or replaced in-kind (owner notes windows are new but wood double-hung). Owner also notes that the porch on rear is not original.</i>
537 NE Royal Ct	2	EC	1915	Horizontal Board	Colonial Revival	Single Dwelling Foursquare (Box)	2/5/2018		
									<i>Comments: House appears to have had very few alterations. Original siding, windows, form. Small EC garage in rear is attached to neighbor's garage, built at same time.</i>
544 NE Royal Ct	2	EC	1914	Horizontal Board Shingle	Craftsman	Single Dwelling Bungalow	2/5/2018		
									<i>Comments: EC garage. No modifications observed, distinct and highly evocative example of an intact Craftsman Bungalow. Lower story wood sash windows feature a distinct multi-light pattern and beveled glass panes, tapered brick porch columns, massive purlins accentuate projecting roofline with bargeboard, upper gable features lattice, porch gable features vertical board detail.</i>
547 NE Royal Ct	1.5	NC	1924	Aluminum	Tudor Revival English Cottage	Single Dwelling Period Cottage	2/5/2018		
									<i>Comments: Garage appears to have the same roof pitch and roof returns, but siding replaced-NC. House has aluminum siding and possible alteration at front stoop. Original curving stoop steps and windows look original, multipanes over picture window or 6 over 1. Added shed dormer at both sides.</i>
554 NE Royal Ct	1.5	NC	1911	Horizontal Board Cast Stone	Craftsman	Single Dwelling Bungalow	2/5/2018		
									<i>Comments: Attached garage. Upper story added 2006. House does exhibit many original features: full-width front porch constructed with uncoursed cast stone, massive knee brackets, simple porch entablature with molded cornice. Original style not evident.</i>
559 NE Royal Ct	2	EC	1922	Shingle Stucco	Tudor Revival	Single Dwelling Period Cottage	2/5/2018		
									<i>Comments: Attached garage. Parallel gable dormers were added to create a second story on north elevation. House has a stained shingle façade which may indicate that the shingles were replaced, but likely with the same material. Distinct angled entry and a small half-turreted glass roof over it. Diamond-pane windows in front likely original and the vertical slot windows as well. Multipane windows may have been replaced.</i>











**Architectural Survey Data for Laurelhurst Historic District**  
**Oregon State Historic Preservation Office**

Address/ Property Name	Ht	Eval/ NR	Yr(s) Built	Materials	Arch Classifs/Styles	Orig. Use/ Plan (Type)	RLS / ILS Dates	Listed Date	
565 NE Royal Ct	1.5	EC	1916	Shingle Stucco	Craftsman	Single Dwelling	2/5/2018		
									<i>Comments: Small, shingled flat-roofed garage faces side street (Peerless), EC. House has a battered concrete stucco finish foundation which extends up to just below the windows. Stepping detail at the projecting roof knee braces. Some windows have been replaced with vinyl. Small dormer addition on side street.</i>
566 NE Royal Ct	2	EC	1913	Aluminum	Colonial Revival Craftsman	Single Dwelling	2/5/2018		
									<i>Comments: EC garage. Alterations: first story projecting bays not noted on Sanborn, siding. Original multipane wood sash windows retained, central entry porch features Tuscan columns supporting a gable roof with rounded-end and scrolled rafters.</i>
600 NE Royal Ct Easterday, P. S., House Snook, Rita M., House	2.5	EC	1910 1946	Horizontal Board Wood:Other/Undefined	Craftsman	Single Dwelling	2/5/2018		
									<i>Comments: 2nd oldest in laurelhurst- john liu. EC garage. Wood shingle clads uppermost dormer. Entryway accentuated by Classical portico featuring Tuscan columns supporting a pedimented gable roof. Original siding and multipane wood sash windows retained.</i>
605 NE Royal Ct	1.5	EC	1920	Horizontal Board	Craftsman	Single Dwelling Bungalow	2/5/2018		
									<i>Comments: No garage. No modifications observed, except removal of what was likely a side stoop with stair (door currently opens 3' above grade). Cross-gable roof features projecting eaves with exposed rafter tails, bargeboards, and purlins. Original multipane wood sash windows throughout, distinct eyebrow transom on front picture sashes. Brick chimney and porch piers, has been painted below roof level.</i>
610 NE Royal Ct	1	NP	1950	Cedar Shake Shingle Roman Brick	Ranch (Type)	Single Dwelling Ranch w/Garage	2/5/2018		
									<i>Comments: Garage under house. Multi-light glass block accentuates entryway, distinct horizontal porch railing. House retains original siding and windows.</i>
617 NE Royal Ct	2	NC	1923	Horizontal Board	Colonial Revival	Single Dwelling	2/5/2018		
									<i>Comments: NC garage. Second story pop-up addition to rear (west) elevation and enclosed projecting entry on east elevation added, likely necessitating replacement siding- wood lap. Original gridded wood sash windows retained throughout original portion of the house.</i>
620 NE Royal Ct	1.5	EC	1938	Stone:Other/Undefined Stucco	Tudor Revival Minimal Traditional	Single Dwelling	2/5/2018		
									<i>Comments: Original detached garage now attached via enclosed breezeway/den space. Cross-gable roof has no eaves, features minimal detailing, retains original multipane wood and leaded sash windows.</i>
631 NE Royal Ct Reed, Ferdinand and Alexandria, House	2.5	ES	1912	Horizontal Board Half Timbering	Craftsman Tudor Revival	Single Dwelling Bungalow	2/5/2018		
									<i>Comments: EC garage with Gambrel roof. This house is a highly-stylized, evocative representation of a merging of Craftsman mass and details, Bungalow form, and Tudor styling: half-timbering in upper gables aligns with massive knee brackets that support the projecting gable eaves with wide bargeboard. Original multipane wood windows retained throughout, many exhibit beveled glass panes. Porte-cochere on south elevation is original to the plan of the house, as are the projecting bays on the north and south elevations.</i>









**Architectural Survey Data for Laurelhurst Historic District**  
**Oregon State Historic Preservation Office**

Address/ Property Name	Ht	Eval/ NR	Yr(s) Built	Materials	Arch Classifs/Styles	Orig. Use/ Plan (Type)	RLS / ILS Dates	Listed Date	
637 NE Royal Ct	2	EC	1923	Horizontal Board	Neo-Classical	Single Dwelling	2/5/2018		
<i>Comments: EC garage. 2-story full-width front porch features balustrade, two-story Tuscan columns with carved caps supporting pediment gable roof. Original multipane wood sash windows retained, first story picture windows replaced.</i>									
647 NE Royal Ct	1.5	EC	1923	Horizontal Board	Colonial Revival	Single Dwelling	2/5/2018		
<i>Comments: EC garage. Tuscan columns support gable porch roof with eave returns, matching the gable dormers that flank it; porch railings partially removed. Some original windows may be replaced, front door sidelights replaced with wide textured glass.</i>									
654 NE Royal Ct	2.5	EC	1926	Vinyl Siding Horizontal Board	Colonial Revival	Single Dwelling Period Cottage	1/8/2018		
<i>Comments: Most windows have been preserved, and the vinyl siding was removed in the rear façade. A garage was added in the basement on the side elevation. The building have been altered, however preserves good integrity.</i>									
655 NE Royal Ct	2	EC	1923	Horizontal Board Shingle	Colonial Revival	Single Dwelling	2/5/2018		
<i>Comments: EC garage. Dutch Colonial. Entry accentuated by eyebrow hood supported by decorative brackets. Original multipane wood sash windows with decorative clover cut-out detail retained.</i>									
662 NE Royal Ct	2	EC	1914	Horizontal Board Brick:Other/Undefined	Craftsman	Single Dwelling Bungalow	1/8/2018		
<i>Comments: NC garage. Alterations: some windows have been replaced. Front (north) elevation retains distinct window frames on first story that feature dentilated transoms. Gable roof features projecting eaves eaves with knee brackets and bargeboards. Upper story jetties out, featuring modillions.</i>									
667 NE Royal Ct	1.5	NC	1923	Aluminum Siding	Craftsman	Single Dwelling	2/5/2018		
<i>Comments: Garage under house. Alterations: siding, two-story patio addition to south elevation included altering fenestration to include sliding patio entry door, some windows may be replaced. Shed dormer addition at rear. Distinctive knee braces at roof are solid triangle shapes.</i>									
674 NE Royal Ct	1	NC	1926	Cedar Rake Shingle	English Cottage	Single Dwelling	1/8/2018		
<i>Comments: Garage under house, 2-story rear addition later than 1950. Cross gable roof features no eaves, most or all windows appear to be replaced.</i>									
684 NE Royal Ct	1.5	EC	1924	Shingle	English Cottage	Single Dwelling Period Cottage	1/8/2018		
<i>Comments: EC garage. All visible windows appear to be original multipane. Cross gable roof features a clipped gable on the west and a bellcast over the entry, molded cornice with no eaves.</i>									









**Architectural Survey Data for Laurelhurst Historic District**  
**Oregon State Historic Preservation Office**

Address/ Property Name	Ht	Eval/ NR	Yr(s) Built	Materials	Arch Classifs/Styles	Orig. Use/ Plan (Type)	RLS / ILS Dates	Listed Date	
708 NE Royal Ct	1.5	NC	1923	Horizontal Board	Colonial Revival English Cottage	Single Dwelling	1/8/2018		
									<i>Comments: NC garage. Large full-width parallel clipped-gable dormer added to north. Original house features pediment gable roof with wide eaves and soffit, entry portico has narrow Tuscan columns under clipped gable roof with brick deck.</i>
715 NE Royal Ct	1.5	EC	1925	Cedar Shake Shingle Stucco	Tudor Revival	Single Dwelling Period Cottage	1/22/2018		
									<i>Comments: EC garage. Rear (north) elevation has dormer additions. Original wood windows retained, featuring lead divisions in first story sashes. Cross-gable roof features steep gable pitches and narrow eaves with molded cornice.</i>
718 NE Royal Ct	1.5	EC	1928	Cedar Shake Shingle	English Cottage	Single Dwelling Period Cottage	1/8/2018		
									<i>Comments: Garage under house. Cross gable roof features projecting eaves with soffit, original 6/1 wood hung sash windows retained. Porch railings added.</i>
723 NE Royal Ct Bruechert, I. Fred and Julia, House	1.5	EC	1928	Shingle Half Timbering	Tudor Revival	Single Dwelling Period Cottage	1/22/2018		
									<i>Comments: Original attached garage with folding-style doors. Entry portico added. Cross gable roof features a bellcast end over the east side with no eaves and a molded cornice; gable peaks exhibit half-timbering. Most visible windows have been replaced, likely originals had some multi-light sashes.</i>
728 NE Royal Ct	1.5	EC	1938	Horizontal Board Vertical Board	Minimal Traditional Colonial Revival	Single Dwelling	1/8/2018		
									<i>Comments: Garage under house. Rear elevation has a pop-up addition, and most visible windows have been replaced with gridded vinyl sashes. Gable roof features little to no eaves with a molded cornice, entry bay features distinct Colonial-style lintel trim. Fair integrity.</i>
735 NE Royal Ct	2	NC	1911	Aluminum	Craftsman	Single Dwelling	1/22/2018		
									<i>Comments: NC garage. Front porch has been partially enclosed, siding replaced, and most, if not all, windows have been replaced or altered. Side gable roof features projecting eaves with distinct carved knee brackets and exposed rafter tails. This house exhibits an atypical orientation for the Craftsman style.</i>
740 NE Royal Ct	2	EC	1927	Stucco Shingle	Tudor Revival English Cottage	Single Dwelling Period Cottage	1/8/2018		
									<i>Comments: Original attached garage. The rear (south) elevation has incurred plan additions that are noted in permit records but are not visible from the public right-of-way. The house is a good example of a Tudor/ English Cottage combination, featuring multiple asymmetrical rooflines with varying eave depth. Original wood hung windows retained.</i>
747 NE Royal Ct Barbare, Thomas and Lucille, House	1	EC	1919	Vinyl Siding	Colonial Revival Craftsman	Single Dwelling	1/22/2018		
									<i>Comments: EC garage. Siding has been replaced, but the house otherwise exhibits original design and materials. The house is capped with a side gable roof with a low-pitch hip roof over the offset entry porch; rooflines feature projecting and overhanging eaves with rafters. Original wood hung sash windows retained.</i>

### Architectural Survey Data for Laurelhurst Historic District Oregon State Historic Preservation Office

Address/ Property Name	Ht	Eval/ NR	Yr(s) Built	Materials	Arch Classifs/Styles	Orig. Use/ Plan (Type)	RLS / ILS Dates	Listed Date		
752 NE Royal Ct	2	EC	1922	Horizontal Board	Colonial Revival	Single Dwelling	1/8/2018			
				<i>Comments: NC garage. Dutch Colonial with rear alterations that are visible on aerials but not from the public right-of-way; no other modifications observed. Gambrel roof features projecting eaves, gable hood over entry with scrolled brackets.</i>						
755 NE Royal Ct	1.5	EC	1934	Cedar Shake Shingle Multi-Color Brick	Tudor Revival	Single Dwelling Period Cottage	1/22/2018			
				<i>Comments: EC garage. Cross gable roof features steep pitch with no eaves and molded cornice. Original lead paned windows retained, half-timbering in upper front gable. Tax assessor records indicate a rear addition was constructed in 2008, but it is not visible from the right-of-way.</i>						
764 NE Royal Ct	1.5	EC	1922	Horizontal Board	Craftsman	Single Dwelling	1/8/2018			
				<i>Comments: Garage under house. Windows on side elevations have been replaced with gridded vinyl sashes; front (north) elevation and some others retain original wood windows with distinct multipane upper sashes. Gable roof features projecting eaves with knee brackets.</i>						
3904 NE Royal Ct	1.5	EC	1924	Stucco Shingle	English Cottage	Single Dwelling	1/22/2018			
				<i>Comments: Garage has been converted to living space, highly compatible but NC. Intact and highly evocative of English Cottage style. Small compatible addition to west elevation.</i>						
3913 NE Royal Ct	2	EC	1927	Horizontal Board	Colonial Revival	Single Dwelling	1/26/2018			
				<i>Comments: EC garage. Dutch Colonial with an off-set entry stoop with gable hood featuring scrolled decorative brackets. 6/1 hung windows with storms appear to be wood. Gambrel roof has projecting eaves with soffit.</i>						
3914 NE Royal Ct	1.5	EC	1947	Shingle Roman Brick	Minimal Traditional	Single Dwelling	1/22/2018			
				<i>Comments: garage under house. The house is capped with a cross-gable roof featuring no eaves. The front-facing gable is clad with board and batten siding; the battens appear to have a molded detail. All original wood windows retained with distinct horizontal panes. Roman brick veneer on lower portions of the front and accentuating enclosed entryway.</i>						
3921 NE Royal Ct	1.5	EC	1922	Shingle	Colonial Revival	Single Dwelling	1/26/2018			
				<i>Comments: EC garage. Side-entry clipped gable form. No visible modifications observed. Entry portico features recessed-panel square columns supporting gable roof.</i>						
3924 NE Royal Ct	1.5	EC	1928	Horizontal Board	Colonial Revival Craftsman	Single Dwelling	1/22/2018			
				<i>Comments: ec garage. Storms cover windows. Front porch features tuscan columns supporting gable roof with eave returns and dentilated cornice.</i>						

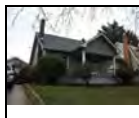
### Architectural Survey Data for Laurelhurst Historic District Oregon State Historic Preservation Office

Address/ Property Name	Ht	Eval/ NR	Yr(s) Built	Materials	Arch Classifs/Styles	Orig. Use/ Plan (Type)	RLS / ILS Dates	Listed Date	
3933 NE Royal Ct Fleidner, William and Gertrude, House	1.5	ES	1917	Horizontal Board	Craftsman	Single Dwelling Bungalow	1/26/2018		
<i>Comments: EC garage. Clinker brick porch piers and exterior chimney, all original windows appear to be retained. Distinctive representation a Craftsman Bungalow with very low-slung "airplane" roof pitch featuring projecting eaves with purlins. Clinker brick clads the offset entry porch and exterior side chimney.</i>									
3934 NE Royal Ct	1.5	EC	1928	Horizontal Board Cedar Rake Shingle	Colonial Revival Craftsman	Single Dwelling	1/22/2018		
<i>Comments: nc garage. Dormer windows replaced.</i>									
3945 NE Royal Ct	1.5	EC	1926	Horizontal Board	Craftsman Colonial Revival	Single Dwelling Bungalow	1/26/2018		
<i>Comments: Clipped gable roof, raked blond brick exterior chimney, EC garage. Large wood fixed picture windows installed in lower story, appears to be only modification.</i>									
3946 NE Royal Ct	1.5	NC	1924	Horizontal Board	Craftsman	Single Dwelling	1/22/2018		
<i>Comments: nc garage. Front entry porch later enclosed, additions to east and west elevations, gable dormer windows replaced</i>									
4004 NE Royal Ct	2	EC	1926	Horizontal Board	Colonial Revival	Single Dwelling	1/22/2018		
<i>Comments: EC garage has gambrel roof like the house. Front entry hood does not appear on sanborn map but looks original. Dutch Colonial, curved transom multipane sash windows at front.</i>									
4005 NE Royal Ct	1.5	EC	1918	Horizontal Board	Colonial Revival	Single Dwelling Bungalow	1/26/2018		
<i>Comments: Alterations: Front porch partially filled in, possible carport addition, but may be original; large wood fixed picture windows installed in lower story. EC garage.</i>									
4013 NE Royal Ct Nickles, Ada F., House	1.5	EC	1914	Horizontal Board	Craftsman	Single Dwelling Bungalow	1/26/2018		
<i>Comments: EC garage. Alterations: south gable windows replaced with vinyl. House otherwise retains many distinctive features that include wide, sharpe-angle bargeboards and molded window frame lintels.</i>									
4014 NE Royal Ct	1.5	EC	1926	Aluminum Siding	Colonial Revival Craftsman	Single Dwelling	1/22/2018		
<i>Comments: NC garage. Siding replaced, original windows retained with gridded transoms. The house is capped with a side-gable roof and the porch is capped with a front-facing gable, all of which feature projecting eaves with soffit. Tuscan porch columns support the porch roof.</i>									
4024 NE Royal Ct	2.5	NC	1923	Horizontal Board	Craftsman Colonial Revival	Single Dwelling	1/22/2018		
<i>Comments: NC garage. Extensive remodel. Has classical columns across the front porch but other more Craftsman features such as knee braces.</i>									



Architectural Survey Data for Laurelhurst Historic District
Oregon State Historic Preservation Office

Table with 9 columns: Address/Property Name, Ht, Eval/NR, Yr(s) Built, Materials, Arch Classifs/Styles, Orig. Use/Plan (Type), RLS / ILS Dates, Listed Date. Rows include properties at 4025 NE Royal Ct, 4034 NE Royal Ct, 4104 NE Royal Ct, 4114 NE Royal Ct, 4124 NE Royal Ct, 4132 NE Royal Ct, 4142 NE Royal Ct, and 4154 NE Royal Ct. Each row includes a photo of the property.









Architectural Survey Data for Laurelhurst Historic District
Oregon State Historic Preservation Office

Table with 9 columns: Address/Property Name, Ht, Eval/NR, Yr(s) Built, Materials, Arch Classifs/Styles, Orig. Use/Plan (Type), RLS / ILS Dates, Listed Date. Rows include properties at 4160 NE Royal Ct, 4204 NE Royal Ct, 4214 NE Royal Ct, 4232 NE Royal Ct, 4244 NE Royal Ct, 4318 NE Royal Ct, 4323 NE Royal Ct, 4332 NE Royal Ct, and 4333 NE Royal Ct. Each row includes a photograph of the property.

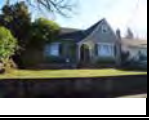







Architectural Survey Data for Laurelhurst Historic District
Oregon State Historic Preservation Office

Table with 9 columns: Address/Property Name, Ht, Eval/NR, Yr(s) Built, Materials, Arch Classifs/Styles, Orig. Use/Plan (Type), RLS / ILS Dates, Listed Date. Includes rows for 3603 NE Senate St, 3611 NE Senate St, 3623 NE Senate St, 3633 NE Senate St, 3641 NE Senate St, 3653 NE Senate St, 3658 NE Senate St, and 3661 NE Senate St. Each row includes a photograph of the property.

**Architectural Survey Data for Laurelhurst Historic District**  
**Oregon State Historic Preservation Office**

Address/ Property Name	Ht	Eval/ NR	Yr(s) Built	Materials	Arch Classifs/Styles	Orig. Use/ Plan (Type)	RLS / ILS Dates	Listed Date	
3670 NE Senate St	1.5	EC	1924	Horizontal Board	Colonial Revival	Single Dwelling	2/12/2018		
<i>Comments: Unclear why PortlandMaps construction date is 1954, plumbing permit and 1924 Sanborn map verify 1924 date. EC garage. Gable entry hood added. Roof features projecting boxed eaves, all original windows retained.</i>									
3671 NE Senate St	1.5	EC	1923	Horizontal Board	Colonial Revival Craftsman	Single Dwelling	2/12/2018		
<i>Comments: NC garage. Tuscan porch columns, gable roofs feature projecting eaves with soffit, purlins, bargeboards, all original windows retained. The setting has been altered by the commercialization of adjacent tax lots to the north along NE Sandy Blvd.</i>									
3680 NE Senate St	1.5	EC	1924	Shingle Roman Brick	English Cottage	Single Dwelling	2/12/2018		
<i>Comments: EC garage. Roman brick veneer added, upper gable and side elevation windows replaced with vinyl, original windows on north.</i>									
3681 NE Senate St	1.5	EC	1922	Horizontal Board	Craftsman	Single Dwelling Bungalow	2/12/2018		
<i>Comments: NC garage. At least front picture windows replaced with vinyl, some original windows may be retained; the setting has been altered by the commercialization of adjacent tax lots to the north along NE Sandy Blvd. Roof features projecting eaves with soffit, scrolled knee brackets, and bargeboards.</i>									
3691 NE Senate St	1.5	EC	1914	Horizontal Board Shingle	Craftsman	Single Dwelling Bungalow	2/12/2018		
<i>Comments: EC garage. Most windows appear to be replaced, setting altered by the commercialization of adjacent tax lots to the north along NE Sandy Blvd. Porch is capped with cross gable roof featuring decorative wood work in gables, exposed rafter rails, paired rafters, bargeboards.</i>									
3711 NE Senate St	2	NC	1914	Vinyl Siding	Craftsman	Single Dwelling	2/27/2018		
<i>Comments: Altered siding. Windows appear to have been recently replaced with vinyl sliders, mostly in original openings. Vertical slot window added at one side. Entry stair also rebuilt and is unpainted, possibly not finished. No garage.</i>									
3719 NE Senate St	1.5	NC	1924	Cement Fiber Siding	Colonial Revival	Single Dwelling	2/27/2018		
<i>Comments: Siding has been replaced, appears to be horizontal cementitious type. Most of the original windows have been replaced but in original openings. Some multi-pane windows remain on side. Front porch and columns have been altered, porch likely extended out to sides. No garage.</i>									
3724 NE Senate St	1.5	EC	1914	Horizontal Board Shingle	Craftsman	Single Dwelling Bungalow	2/27/2018		
<i>Comments: NC garage-either new or moved from original location. Original front porch removed. Original windows retained. Exterior chimney features distinct course of brickwork near base. The house is capped with a front gable roof featuring projecting eaves with purlins and bargeboards.</i>									

### Architectural Survey Data for Laurelhurst Historic District Oregon State Historic Preservation Office









Address/ Property Name	Ht	Eval/ NR	Yr(s) Built	Materials	Arch Classifs/Styles	Orig. Use/ Plan (Type)	RLS / ILS Dates	Listed Date	
3731 NE Senate St	1.5	EC	1913	Shingle Horizontal Board	Craftsman	Single Dwelling Bungalow	2/27/2018		
<i>Comments: Siding may have been changed at porch; shingles do not seem to match the upper-level quality of construction or alignment. Early for a bungalow form, original windows retained in front with transoms. Windows at sides are more varied, mostly replaced. Upper smaller dormer windows may have been added at the sides with three original openings in center of dormer. No garage.</i>									
3734 NE Senate St	1.5	EC	1926	Cement Fiber Siding	Colonial Revival	Single Dwelling	2/27/2018		
<i>Comments: NC garage. Porte cochere is original, may have been modified. Siding has been replaced, rear volume added to south. Original windows retained. The front door is accentuated by a gable hood and stoop that features curved brackets, sunburst detailing, and curved bargeboards. The house is capped with a steep side gable roof with no eaves.</i>									
3739 NE Senate St	1.5	EC	1915	Shingle Horizontal Board	Craftsman	Single Dwelling Bungalow	2/27/2018		
<i>Comments: No garage. House has had very few changes. Original siding and windows, only a couple appear to have been replaced. Originals have three over one for the most part. Brick porch piers and column bases, square porch columns, other craftsman details.</i>									
3742 NE Senate St	1.5	EC	1925	Horizontal Board	Colonial Revival Craftsman	Single Dwelling	2/27/2018		
<i>Comments: EC garage. Portico has been modified, dormers added in 2006. Side elevation windows have been replaced with vinyl, but front (north) retains original. The house is capped with a side gable roof featuring projecting eaves with soffit and eave returns.</i>									
3751 NE Senate St	1.5	NC	1916	Shingle Vinyl Siding	Craftsman	Single Dwelling	2/27/2018		
<i>Comments: Wide front-gabled porch roof has a timber "sunburst" pattern and is unusual in its asymmetry- roof is lower and extends further on the east side. A small flare line accentuates the upper shingle finish from the lower horizontal siding. Lower siding is vinyl. Most windows are also vinyl, appear at front to be a change in pattern and possibly in openings. No garage.</i>									
3754 NE Senate St	1.5	EC	1917	Stucco Shingle	Craftsman	Single Dwelling Bungalow	2/27/2018		
<i>Comments: NC garage converted. Projecting bay added to east, porch enclosed on either side. All original windows retained.</i>									
3801 NE Senate St	1.5	NC	1924	Aluminum Roman Brick	English Cottage	Single Dwelling	2/27/2018		
<i>Comments: Siding has been replaced and windows are vinyl. Windows may be in original openings but no patterning or divisions which would be expected for the style. Characteristic mid-century brick appears to be a later addition below the window sill line at front of house. Garage is NC.</i>									
3804 NE Senate St	1.5	EC	1922	Horizontal Board Shingle	Craftsman	Single Dwelling Bungalow	2/27/2018		
<i>Comments: NC garage converted. Platform added to roof for AC condenser unit, front porch columns modified. Original windows retained, and the cross gable roof featuring projecting eaves with knee brackets and barge boards.</i>									











Architectural Survey Data for Laurelhurst Historic District
Oregon State Historic Preservation Office

Table with 9 columns: Address/Property Name, Ht, Eval/NR, Yr(s) Built, Materials, Arch Classifs/Styles, Orig. Use/Plan (Type), RLS / ILS Dates, Listed Date. Includes rows for properties at 3811 NE Senate St, 3814 NE Senate St, 3821 NE Senate St, 3824 NE Senate St, 3831 NE Senate St, 3834 NE Senate St, 3844 NE Senate St, and 3854 NE Senate St. Each row includes a photograph of the property.

### Architectural Survey Data for Laurelhurst Historic District Oregon State Historic Preservation Office

Address/ Property Name	Ht	Eval/ NR	Yr(s) Built	Materials	Arch Classifs/Styles	Orig. Use/ Plan (Type)	RLS / ILS Dates	Listed Date	
4016 NE Senate St	1.5	EC	1913	Horizontal Board Shingle	Craftsman	Single Dwelling Bungalow	1/29/2018		
<i>Comments: EC garage- not in use, poor condition, but good integrity. Alterations: porch columns replaced. Large tree obstructs views. House has knee braces at gable roof eaves and exposed rafter tails. Porch is inset from main volume of house. Owner notes date was 1912, but final inspection for plumbing made Dec 1912 so house was not complete until 1913.</i>									
4026 NE Senate St	1.5	NC	1913	Horizontal Board Shingle	Tudor Revival	Single Dwelling	1/29/2018		
<i>Comments: NC garage. Alterations: original full-width front porch removed, front entry stairs added- railings replaced. House has a distinct pair of front gables.</i>									
4036 NE Senate St	2	NC	1916	Shingle Horizontal Board	Craftsman	Single Dwelling Bungalow	1/29/2018		
<i>Comments: NC garage. Alterations: most windows replaced with a mixture of aluminum and vinyl sashes, large two-story volume added to south elevation, front porch enclosed.</i>									
4106 NE Senate St	2	NP	1981	Synthetic Siding: Other/Undefi	Shed (Type)	Single Dwelling	1/29/2018		
<i>Comments: no garage observed, a small shed is in the front yard but not counted. Anodized aluminum windows are in the first story, vinyl windows in upper story.</i>									
4118 NE Senate St	1.5	EC	1927	Horizontal Board	Colonial Revival Craftsman	Single Dwelling	1/29/2018		
<i>Comments: Garage under house has a vinyl garage door replacement. Alterations: most windows replaced with vinyl hung sashes. The house does retain its distinctive multipane wood transom windows on north elevation, Tuscan porch columns, and siding. Rug-face brick exterior chimney.</i>									
4126 NE Senate St	1	NC	1927	Stucco	Tudor Revival	Single Dwelling	1/29/2018		
<i>Comments: Garage under house. Alterations: all windows replaced with vinyl hung and sliding sashes, except for what appears to be wood multipane arched window in upper gable. Stucco finish on house is likely a new cladding.</i>									
4210 NE Senate St	2	EC	1947	Cedar Shake Shingle Horizontal Board	Colonial Revival	Single Dwelling	1/31/2018		
<i>Comments: NC later garage. Mostly intact example of a later Colonial Revival, retaining original multipane wood window sashes, cladding, and plan. Front entry portico added.</i>									
4234 NE Senate St	1.5	EC	1926	Horizontal Board	Colonial Revival Craftsman	Single Dwelling	1/31/2018		
<i>Comments: EC garage. House retains all apparent historic materials and design, featuring sunburst in porch gable and distinct gridded sash pattern.</i>									









Architectural Survey Data for Laurelhurst Historic District  
Oregon State Historic Preservation Office

Address/ Property Name	Ht	Eval/ NR	Yr(s) Built	Materials	Arch Classifs/Styles	Orig. Use/ Plan (Type)	RLS / ILS Dates	Listed Date	
4242 NE Senate St	2	EC	1914	Horizontal Board	Craftsman	Single Dwelling Bungalow	1/31/2018		
<i>Comments: EC garage. House retains many distinctive character-defining features: square porch columns with linear projecting details, scrolled porch lintels, ribbon-coursed wood siding, and one-over-one wood sash windows with lambs tongues. House has incurred a gable roof addition featuring stickwork on the front porch roof, and some windows have bottle-glass panes- may be original?</i>									
4252 NE Senate St	1	EC	1925	Horizontal Board	Colonial Revival	Single Dwelling	1/31/2018		
<i>Comments: Original garage bay removed. House retains original siding and windows, exhibits projecting gable entry hood. Original garage ell on front (north) removed.</i>									
4262 NE Senate St	1.5	EC	1928	Cedar Rake Shingle Stucco	Tudor Revival	Single Dwelling	1/31/2018		
<i>Comments: NC shed. Alterations: some windows replaced with vinyl sashes, front windows replaced with fixed wood picture sashes. The house is capped with a side gable roof, with a steeply pitched front gable over the entry porch; all rooflines feature no eaves but return at each corner.</i>									
4304 NE Senate St	1.5	EC	1929	Cedar Rake Shingle	English Cottage	Single Dwelling	1/31/2018		
<i>Comments: EC garage. Alterations: all but one visible window replaced with gridded vinyl sashes: grids match the pattern of the one retained original wood window.</i>									
4314 NE Senate St	1.5	EC	1928	Cedar Rake Shingle	Tudor Revival	Single Dwelling	1/31/2018		
<i>Comments: Garage under house. House retains original distinct multipane wood sash windows and exhibits steep-pitch gable roofs.</i>									
4384 NE Senate St	1	NC	1927	Vinyl Siding	Colonial Revival Craftsman	Single Dwelling	1/31/2018		
<i>Comments: Front porch added, one-story volume added east, siding and windows replaced. No garage observed.</i>									
3227 SE Stark St	1	EC	1924	Horizontal Board	Craftsman	Single Dwelling Bungalow	3/21/2018		
<i>Comments: EC garage shared with 3237 SE Stark. New porch steps, upper gable front window replaced. Good integrity overall, all original wood multi-light windows retained with distinct vertical-paned upper sashes. Front gable roof and front gable porch roof feature projecting eaves with knee brackets and bargeboards with distinct cut-out tails.</i>									
3237 SE Stark St	1	EC	1922	Horizontal Board	Colonial Revival Craftsman	Single Dwelling	3/21/2018		
<i>Comments: EC garage. Most windows have been replaced and new porch railings. Front gable roof features projecting eaves with soffit and molded cornice. Recessed entry features distinct hexagonal porch columns.</i>									

Architectural Survey Data for Laurelhurst Historic District
Oregon State Historic Preservation Office

Table with 9 columns: Address/Property Name, Ht, Eval/NR, Yr(s) Built, Materials, Arch Classifs/Styles, Orig. Use/Plan (Type), RLS / ILS Dates, Listed Date. Includes 8 rows of property data with photos and comments.









**Architectural Survey Data for Laurelhurst Historic District**  
**Oregon State Historic Preservation Office**

Address/ Property Name	Ht	Eval/ NR	Yr(s) Built	Materials	Arch Classifs/Styles	Orig. Use/ Plan (Type)	RLS / ILS Dates	Listed Date	
3521 SE Stark St	1.5	EC	1927	Horizontal Board Shingle	English Cottage	Single Dwelling	3/28/2018		
									<i>Comments: EC garage. One tri-part window has been replaced on the front (south) elevation, all others appear original wood multi-light windows. Cross gable roof features minimal eaves with soffit and a bellcast over the west arched entry.</i>
3535 SE Stark St	1.5	EC	1922	Horizontal Board	Colonial Revival Craftsman	Single Dwelling Bungalow	3/28/2018		
									<i>Comments: EC garage constructed between 1924 and 1950 Sanborns. Some windows have been replaced, most are original. No plan modifications observed. Clipped gable rooflines feature projecting eaves with carved knee brackets and bargeboards.</i>
3543 SE Stark St	1.5	NC	1922	Cement Fiber Siding Brick:Other/Undefined	Craftsman	Single Dwelling Bungalow	3/28/2018		
									<i>Comments: NC garage. Front porch has been enclosed, all windows have been replaced, siding replaced. Gable rooflines feature projecting eaves with carved knee brackets and bargeboards. Distinctive battered columns with inset panels on brick piers.</i>
3553 SE Stark St	2	EC	1922	Horizontal Board	Colonial Revival	Single Dwelling	3/28/2018		
									<i>Comments: EC garage constructed between 1924 and 1950 Sanborns. Shed dormer windows have been replaced, no other modifications observed. First story retains original wood multi-light windows, Dutch Colonial with full-width front porch capped with shed roof supported by Tuscan columns.</i>
3603 SE Stark St	1.5	NC	1925	Aluminum	Colonial Revival	Single Dwelling	3/28/2018		
									<i>Comments: NC garage. Siding and all windows replaced with vinyl sashes. Cross gable roof features minimal eaves and eave returns with a molded cornice.</i>
3615 SE Stark St	1.5	NC	1925	Cement Fiber Siding Roman Brick	English Cottage	Single Dwelling Period Cottage	3/28/2018		
									<i>Comments: EC garage. Siding replaced, Roman brick entry alcove added, upper story windows replaced with vinyl. Lower story retains original windows.</i>
3621 SE Stark St	1.5	EC	1924	Horizontal Board	Colonial Revival	Single Dwelling	3/28/2018		
									<i>Comments: NC garage appears to be constructed on the same footprint, or slightly wider, as an original 1924 garage. Porch columns may be replacements. Original windows throughout. Semi-circle dormers. Gable roof features no eaves with fascia boards and molded cornice.</i>
3633 SE Stark St	1.5	EC	1923	Horizontal Board	English Cottage Colonial Revival	Single Dwelling Bungalow	3/28/2018		
									<i>Comments: EC garage matches design of the house, intact. No modifications to house observed, original windows, gable roof with projecting rolled eaves.</i>











# Architectural Survey Data for Laurelhurst Historic District

## Oregon State Historic Preservation Office

Address/ Property Name	Ht	Eval/ NR	Yr(s) Built	Materials	Arch Classifs/Styles	Orig. Use/ Plan (Type)	RLS / ILS Dates	Listed Date	
3755 SE Stark St	1	EC	c.1925	Stucco; Other/Undefined Half Timbering	Tudor Revival	RECR/CULTURE: General	3/28/2018		
				<i>Comments: cast stone veneer below water table, uncoursed. Cross gable roof with projecting eaves, purlins, scrolled gingerbread bargeboards, exposed rafter tails. Original wood windows throughout; two have been boarded up. The lot includes basketball courts, tennis courts, a ball wall court, and modern playground equipment.</i>					
3927 SE Stark St	1	NC	1924	Horizontal Board	Colonial Revival	Single Dwelling	1/2/2018		
				<i>Comments: Alterations: Front porch was filled in, windows replaced. Garage appears original- faces alley. but may have been enlarged: NC. Windows appear mostly original but have storms over.</i>					
3937 SE Stark St	1.5	NC	1925	Horizontal Board	Colonial Revival Craftsman	Single Dwelling	1/2/2018		
				<i>Comments: Windows have been replaced with vinyl sashes, upper transom divisions appear very flat though. House has "chalet craftsman" flared edges at gable ends. Porch columns replaced with cast iron. Small garage may be in original location, contributing.</i>					
3947 SE Stark St	1	NC	1924	Horizontal Board	Colonial Revival	Single Dwelling	1/2/2018		
				<i>Comments: The ellipsed arched opening in the gable and the soffit details are in Colonial revival style. The roof edge at porch front has a small flared edge. Probably the porch roof was extended on one side. Columns were replaced with decorative cast iron. Windows mostly original, original set of full-height french doors or windows in front. Rear dormer addition. Garage faces alley; may be in original location. Garage door bay/surround addition, NC.</i>					
3959 SE Stark St	1	NC	1924	Cedar Rake Shingle	English Cottage	Single Dwelling	1/2/2018		
				<i>Comments: Windows have been replaced and siding probably replaced as well. Window patterning may be similar to original but size of front window appears to have changed; trim surround is very wide. Garage has been enlarged; NC.</i>					
4005 SE Stark St	1.5	NC	1924	Aluminum	Colonial Revival	Single Dwelling	1/2/2018		
				<i>Comments: Siding has been replaced (aluminum siding) and porch columns replaced, windows mostly replaced. Garage faces alley, in original location but probably enlarged; NC.</i>					
4015 SE Stark St	1.5	NC	1924	Stucco	Mediterranean Revival Colonial Revival	Single Dwelling Period Cottage	1/2/2018		
				<i>Comments: House has symmetrical stoop entry at front and symmetrical clipped-gable dormers on either side. Windows may be original but have storms and added awnings. Ornamental ironwork in the door, sidelights, and below windows may be original. Two-story volume added to north elevation. Garage fronting the alley is possibly original but has had a second garage (addition), NC.</i>					
4025 SE Stark St	1.5	NC	1924	Horizontal Board	Tudor Revival	Single Dwelling Period Cottage	1/2/2018		
				<i>Comments: House has pair of front gables, steep pitch and almost no roof overhang. Arched entry to stoop- recessed. Windows and siding have been replaced. New NC garage.</i>					







### Architectural Survey Data for Laurelhurst Historic District Oregon State Historic Preservation Office

Address/ Property Name	Ht	Eval/ NR	Yr(s) Built	Materials	Arch Classifs/Styles	Orig. Use/ Plan (Type)	RLS / ILS Dates	Listed Date	
4035 SE Stark St	1.5	NC	1925	Vinyl Siding	English Cottage	Single Dwelling Period Cottage	1/2/2018		
									<i>Comments: Arched opening to stoop entry with English flared roof above. Windows replaced. Garage in original location - has vertical board siding with horizontal in gable end. Contributing.</i>
4045 SE Stark St	1.5	EC	1922	Horizontal Board	Craftsman	Single Dwelling	1/2/2018		
									<i>Comments: Alterations: Windows replaced to sliders in front dormer, but remainder of windows appear original and have gridded transom level patterning. Also distinctive front dentil decorative work at porch gable. Garage original; only door replaced. Property also has a carport along the alley (NC).</i>
4055 SE Stark St	1.5	NC	1923	Cement Fiber Siding	Craftsman	Single Dwelling Bungalow	1/2/2018		
									<i>Comments: House including porch posts have siding added with wavy edge. Windows are aluminum, lower windows may still be wood with an aluminum storm. Garage faces rear alley, looks enlarged or more recent; NC. Siding replaced on garage as well.</i>
4065 SE Stark St	1.5	EC	1923	Horizontal Board Stucco	English Cottage Craftsman	Single Dwelling	1/2/2018		
									<i>Comments: House has thatched edge asphalt shingled roof and a clipped gable at the sides. Windows have been changed in front. Still have original pedimented surrounds. Rear dormer added in 2000s. Garage on alley has a clipped gable.</i>
4115 SE Stark St	1	NP	1952	Horizontal Board Roman Brick	Ranch (Type)	Single Dwelling	12/11/2017		
									<i>Comments: Original siding, window w/ storms, wide brick chimney, garage in alley contrib.</i>
4129 SE Stark St	1	NP	1952	Aluminum Siding Brick:Other/Undefined	Ranch (Type)	Single Dwelling	12/11/2017		
									<i>Comments: alterations: front windows replaced w/ rounded bay, aluminum windows, central wide chimney. Garage in alley appears original.</i>
4215 SE Stark St Morgan, Dell, House	1.5	EC	1923 1948	Horizontal Board Wood:Other/Undefined	Craftsman	Single Dwelling Bungalow	12/11/2017		
									<i>Comments: Offset front entry w/ small stoop, original windows w/ storms, trellis added to side facade. Primary roof has clipped gables, also knee braces. Garage in alley EC, has clipped gable, doors replaced.</i>
4227 SE Stark St Lockley, Fred, House	1	EC	1924	Roman Brick	Prairie School	Single Dwelling Bungalow	12/11/2017		
									<i>Comments: Large symmetrical front picture windows w/ storms, may be replacements, large overhanging eaves, original siding, rear non-compatible dormer seen from alley. Garage NC</i>
4235 SE Stark St	1	EC	1948	Horizontal Board	WWII Era Cottage (Type)	Single Dwelling WWII-Era Cottage	12/11/2017		
									<i>Comments: Alterations: new windows that match original style, original siding, new awning over side entry door. Garage EC: original size, original openings, door replaced w/ vinyl.</i>

Architectural Survey Data for Laurelhurst Historic District
Oregon State Historic Preservation Office

Table with 9 columns: Address/Property Name, Ht, Eval/NR, Yr(s) Built, Materials, Arch Classifs/Styles, Orig. Use/Plan (Type), RLS / ILS Dates, Listed Date. Includes property details and photos for addresses like 4249 SE Stark St, 4261 SE Stark St, 4271 SE Stark St, 4285 SE Stark St, 4307 SE Stark St, 3142 NE Wasco St, 3540 NE Wasco St, and 3602 NE Wasco St.

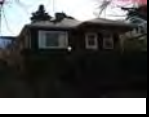
**Architectural Survey Data for Laurelhurst Historic District**  
**Oregon State Historic Preservation Office**



Address/ Property Name	Ht	Eval/ NR	Yr(s) Built	Materials	Arch Classifs/Styles	Orig. Use/ Plan (Type)	RLS / ILS Dates	Listed Date	
3615 NE Wasco St	1	EC	1923	Horizontal Board	English Cottage	Single Dwelling Bungalow	2/12/2018		
<i>Comments: No garage observed. Large Doric porch columns, overhanging roof eaves with exposed rafter tails, clipped gable roof. Most original windows retained. Distinct design and footprint.</i>									
3616 NE Wasco St	2	EC	1914	Horizontal Board	Neo-Classical Craftsman	Single Dwelling	2/12/2018		
<i>Comments: EC garage. Square fluted porch columns, rooflines feature projecting boxed eaves with modillions. Original windows retained, have anodized aluminum storms on.</i>									
3624 NE Wasco St	2	NC	1937 2012	Half Timbering Shingle	English Cottage	Single Dwelling	2/12/2018		
<i>Comments: NC garage. Appears to be a remodel that saved some original windows or used salvaged windows. Permits say 2012 2-story rear add and altered second story to increase headroom and to convert basement to habitable. House retains very distinctive clinker-brick base wall with curved edge. Also has jerkin-head gable at front façade with decorative knee braces.</i>									
3625 NE Wasco St	1.5	EC	1923	Horizontal Board	Colonial Revival Craftsman	Single Dwelling	2/12/2018		
<i>Comments: Garage under house to north. Rear windows replaced, and in upper gable dormer, sliding door added to rear; lower story on south elevation retains original windows. Simple square porch columns under gable roof with curved bargeboards.</i>									
3636 NE Wasco St	1.5	NC	1920	Aluminum	Craftsman	Single Dwelling Bungalow	2/12/2018		
<i>Comments: NC garage used to be shared with 3646 NE Wasco Street. Siding and all windows replaced. Poured concrete porch columns with stucco recessed panels, projecting clipped gable roof with purlins.</i>									
3646 NE Wasco St	1	EC	1923	Cedar Rake Shingle	Colonial Revival Craftsman	Single Dwelling Bungalow	2/12/2018		
<i>Comments: Garage used to be shared, now counted with 3636 NE Wasco Street. Porch columns and railings modified. Most windows are not visible due to landscaping features, front windows wood picture sashes.</i>									
3651 NE Wasco St	1	EC	1923	Horizontal Board	Colonial Revival	Multiple Dwelling	2/12/2018		
<i>Comments: EC garage. Front portico added after 1950 Sanborn, featuring narrow Tuscan columns under a gable roof with eave returns. Windows appear original, include multipane groupings. The house is capped with a cross hip roof featuring boxed eaves that form returns at corners.</i>									
3656 NE Wasco St	1.5	EC	1920	Shingle	Craftsman	Single Dwelling Bungalow	2/12/2018		
<i>Comments: No garage observed. Porte cochere added to west. Aluminum storms cover windows, can see some original multipane patterns. Narrow square porch columns, projecting eaves with bargeboards and purlins.</i>									

Architectural Survey Data for Laurelhurst Historic District
Oregon State Historic Preservation Office

Table with columns: Address/Property Name, Ht, Eval/NR, Yr(s) Built, Materials, Arch Classifs/Styles, Orig. Use/Plan (Type), RLS / ILS Dates, Listed Date. Includes rows for properties at 3705 NE Wasco St, 3717 NE Wasco St, 3725 NE Wasco St, 3734 NE Wasco St, 3737 NE Wasco St, 3747 NE Wasco St, 3755 NE Wasco St, 3813 NE Wasco St, and 3814 NE Wasco St. Each row includes a photograph of the property.



Architectural Survey Data for Laurelhurst Historic District  
Oregon State Historic Preservation Office

Address/ Property Name	Ht	Eval/ NR	Yr(s) Built	Materials	Arch Classifs/Styles	Orig. Use/ Plan (Type)	RLS / ILS Dates	Listed Date	
3819 NE Wasco St	1.5	EC	1922	Horizontal Board	Colonial Revival Craftsman	Single Dwelling Bungalow	3/1/2018		
<i>Comments: NC garage. Side (east) porch removed and glass block inserts added, altering original fenestration pattern. Cross gable roof features projecting eaves with knee brackets and exposed rafter tails.</i>									
3831 NE Wasco St	1.5	NC	1924	Synthetic Siding: Other/Undefi	Craftsman	Single Dwelling Bungalow	3/1/2018		
<i>Comments: NC garage. Front porch has been reduced in size, siding in porch gable roof replaced, side porch on west elevation enclosed, some windows replaced. Many original windows retained.</i>									
3839 NE Wasco St	1	EC	1922	Horizontal Board	Craftsman	Single Dwelling Bungalow	3/1/2018		
<i>Comments: Garage under house. Plan modifications to rear (north), several windows replaced on east, house otherwise retains original windows and plan.</i>									

Total Resources Identified: 1751































LAKELAND

NE 32<sup>ND</sup> AV

LAKEVIEW  
WINDMILLLAKEVIEW.COM

















HAZELFERN  
NE César E Chávez Blvd 3900 Blvd

Handwritten graffiti on a white octagonal sign, including the word "SUCK" and other illegible markings.







IMPERIAL AVE

WEDISCH JOSEPH  
1910

ROYAL COURT

National Register of Historic Places  
Memo to File

# Correspondence

The Correspondence consists of communications from (and possibly to) the nominating authority, notes from the staff of the National Register of Historic Places, and/or other material the National Register of Historic Places received associated with the property.

Correspondence may also include information from other sources, drafts of the nomination, letters of support or objection, memorandums, and ephemera which document the efforts to recognize the property.

UNITED STATES DEPARTMENT OF THE INTERIOR  
NATIONAL PARK SERVICE

NATIONAL REGISTER OF HISTORIC PLACES  
EVALUATION/RETURN SHEET

Requested Action: Nomination

Property Name: Laurelhurst Historic District

Multiple Name: Historic Residential Suburbs in the United States, 1830-1960 MPS

State & County: OREGON, Multnomah

Date Received: 1/31/2019      Date of Pending List: 2/12/2019      Date of 16th Day: 2/27/2019      Date of 45th Day: 3/18/2019      Date of Weekly List:

Reference number: MP100003462

Nominator: Other Agency, SHPO

Reason For Review:

- |                                       |  |   |
|---------------------------------------|--|---|
| <input type="checkbox"/> Appeal       | <input type="checkbox"/> PDIL            | <input type="checkbox"/> Text/Data Issue    |
| <input type="checkbox"/> SHPO Request | <input type="checkbox"/> Landscape       | <input type="checkbox"/> Photo              |
| <input type="checkbox"/> Waiver       | <input type="checkbox"/> National        | <input type="checkbox"/> Map/Boundary       |
| <input type="checkbox"/> Resubmission | <input type="checkbox"/> Mobile Resource | <input type="checkbox"/> Period             |
| <input type="checkbox"/> Other        | <input type="checkbox"/> TCP             | <input type="checkbox"/> Less than 50 years |
|                                       | <input checked="" type="checkbox"/> CLG  |   |

Accept       Return       Reject      3/18/2019 Date

Abstract/Summary Comments: Laurelhurst Historic District is locally significant under National Register Criteria A and C in the areas of Community Planning and Development and Architecture. Largely built out between 1910 and 1930, the neighborhood's picturesque layout with curvilinear streets, abundant natural landscaping and tree coverage, and varied building styles represents a unique streetcar suburb built in Portland's Eastside area during a period of rapid residential expansion. Handsome local examples of Colonial Revival, American Foursquare, Craftsman, and English Period Revival homes dominate the streetscapes. Reflecting the efforts of developer Paul C. Murphy and the Laurelhurst Company, who designed, built and marketed the deed-restricted sub-development, Laurelhurst represented a distinctively planned community/neighborhood in early twentieth century Portland. The district meets the Registration Requirements for the "Streetcar Suburb" property type outlined in the Historic Residential Suburbs MPS.

Recommendation/ Criteria Accept NR Criterion A and C

Reviewer Paul Lusignan      Discipline Historian

Telephone (202)354-2229      Date 3/18/2019

DOCUMENTATION:      see attached comments : No      see attached SLR : **Yes**



## MEMORANDUM

DATE: January 17, 2019  
TO: Joy Beasley, National Register Chief, National Park Service  
FROM: Ian Johnson, Associate Deputy State Historic Preservation Officer  
RE: Nomination process for the Laurelhurst Historic District, Multnomah Co., OR

---

The Oregon State Historic Preservation Office (SHPO) submits the enclosed property-owner list and count of notarized objections for the nomination of the proposed Laurelhurst Historic District, Multnomah Co., OR (District). The total number of identified property owners is 2,940. The SHPO counted the total number of valid objections under the federal regulations. As of 10:00 am on January 16, 2019, our office received 14 notarized objections, or less than 1% of the total number of owners. It is therefore the determination of the SHPO that the majority of the property owners consent to listing the District in the National Register of Historic Places.

The following documents are included on the enclosed disks with the digital National Register of Historic Places form: A copy of the original property-owner list provided to our office by the City of Portland; the property-owner list that SHPO prepared according to Chapter 36 of the Code of Federal Regulations, part 60 and NPS' guidance provided in November 2017; objections and letters of support received; scans of all correspondence related to the federal nomination process; and the minutes and recording of the review board hearing. The SHPO retains a full record of all correspondence received and sent, and records created as part of the administrative process. The SHPO can provide this information upon request.

### Public Process

The SHPO met or exceeded notice requirements for listing a property with 50 or more private owners as described in 36CFR60.6(d). A summary of the office's notification and outreach efforts are provided below:

- **July 2, 2018** – The Laurelhurst Neighborhood Association (LNA) submitted a National Register of Historic Places nomination to SHPO for consideration at State Advisory Committee on Historic Preservation (SACHP) meeting.
- **August 19, 2018** – The SHPO sent written notification of the upcoming SACHP meeting and copies of the draft nomination to the City of Portland Mayor, city landmarks commission, LNA, and preparer.
- **August 19 and 26, 2018** – The SHPO published a public notice in *The Oregonian* and *The Hollywood Star News*, general circulation newspapers, announcing the availability of the official draft of the Laurelhurst Historic District. The SHPO posted the draft nomination to the agency website with information on the nomination process.



- **August 30, 2018** - Oregon SHPO staff hosted an informational meeting with the City of Portland to answer questions about the National Register process.
- **October 9, 2018** – SHPO sent a press release to local print, radio, and TV news outlets announcing the upcoming SACHP meeting to consider the proposed Laurelhurst Historic District nomination.
- **October 18, 2018** – Tour of the proposed Laurelhurst Historic District nomination held for the benefit of the SACHP.
- **October 19, 2018** – The SACHP met to consider the proposed Laurelhurst Historic District nomination.
- **January 17, 2019** – SHPO sent the nomination document to the NPS.

The Oregon SHPO will forward to your office any additional correspondence or objections received once a week until the end of the NPS's 45-day consideration period.



# Oregon

Kate Brown, Governor

## Parks and Recreation Department

State Historic Preservation Office

725 Summer St NE Ste C

Salem, OR 97301-1266

Phone (503) 986-0690

Fax (503) 986-0793

[www.oregonheritage.org](http://www.oregonheritage.org)

January 17, 2019



Joy Beasley, Keeper  
National Park Service  
National Register of Historic Places  
1849 C St. NW, Mail Stop 7228  
Washington, D.C. 20240

Re: National Register Nomination

Dear Ms. Beasley:

At the recommendation of the Oregon State Advisory Committee on Historic Preservation, I hereby nominate the following historic property to the National Register of Historic Places:

**LAURELHURST HISTORIC DISTRICT  
PORTLAND, MULTNOMAH COUNTY**

As of the date of this letter, the Oregon SHPO counts a total of 2,940 owners within the proposed district. A total of 14 of the owners submitted valid objections. It is therefore my determination that the majority of the property owners support listing the proposed district.

The enclosed disk contains the true and correct copy of the nomination listed above to the National Register of Historic Places.

We appreciate your consideration of this nomination. If questions arise, please contact Jason Allen, Survey Program Coordinator, at (503)986-0579.

Sincerely,

Christine Curran  
Deputy State Historic Preservation Officer

Encl.





# Oregon

Kate Brown, Governor

## Parks and Recreation Department

State Historic Preservation Office

725 Summer St NE Ste C

Salem, OR 97301-1266

Phone (503) 986-0690

Fax (503) 986-0793

[www.oregonheritage.org](http://www.oregonheritage.org)



January 17, 2019

Joy Beasley, Keeper  
National Park Service  
National Register of Historic Places  
1849 C St. NW, Mail Stop 7228  
Washington, D.C. 20240

Re: National Register Nominations

Dear Ms. Beasley:

At the recommendation of the Oregon State Advisory Committee on Historic Preservation, I hereby nominate the following historic properties to the National Register of Historic Places.

**BLAKELY, CHARLES O. AND CARIE C., HOUSE**

2203 SE PINE ST

PORTLAND, MULTNOMAH COUNTY

Staff contact: Robert Olguin, National Register Coordinator, (503) 986-0668

**SIGGLIN, CHARLES. O., FLATS**

701-709 SE 16TH AVE

PORTLAND, MULTNOMAH COUNTY

Staff contact: Robert Olguin, National Register Coordinator, (503) 986-0668

**MCDONALD, DANIEL C. AND KATIE A., HOUSE**

2944 NE COUCH ST

PORTLAND, MULTNOMAH COUNTY

Staff contact: Robert Olguin, National Register Coordinator, (503) 986-0668

**KIERNAN HOUSE**

1020 SW CHELTENHAM CT

PORTLAND, MULTNOMAH COUNTY

Staff contact: Robert Olguin, National Register Coordinator, (503) 986-0668

The enclosed disks contain true and correct copies of the above nominations to the National Register of Historic Places.

We appreciate your consideration of these nominations. If questions arise, please contact the coordinator listed below the property information.

Sincerely,

Christine Curran

Deputy State Historic Preservation Officer

Encl.







# Oregon

Kate Brown, Governor

## Parks and Recreation Department

State Historic Preservation Office

725 Summer St NE Ste C

Salem, OR 97301-1266

Phone (503) 986-0690

Fax (503) 986-0793

[www.oregonheritage.org](http://www.oregonheritage.org)



January 28, 2019

Joy Beasley, Keeper  
National Park Service  
National Register of Historic Places  
1849 C St. NW, Mail Stop 7228  
Washington, D.C. 20240

**RE: National Register Nominations**

Dear Ms. Beasley:

Oregon's State Review Board recommended for listing all six of the below nominations to be forwarded to your office on October 19, 2018. Our office completed our review of the nominations on January 17, 2019, the required 90-days per 36 CFR 60.11(e), and due to the partial federal government shutdown, we waited to send these six nominations until the National Park Service reopened.

Since the government has now reopened, enclosed are those six National Register nominations for your consideration.

**BLAKELY, CHARLES O. AND CARIE C., HOUSE**  
2203 SE PINE ST, PORTLAND, MULTNOMAH COUNTY

**SIGGLIN, CHARLES. O., FLATS**  
701-709 SE 16TH AVE, PORTLAND, MULTNOMAH COUNTY

**CENTRAL OREGON CANAL HISTORIC DISTRICT (WARD ROAD – GOSNEY ROAD)**  
UNINCORPORATED, DESCHUTES COUNTY

**MCDONALD, DANIEL C. AND KATIE A., HOUSE**  
2944 NE COUCH ST, PORTLAND, MULTNOMAH COUNTY

**KIERNAN HOUSE**  
1020 SW CHELTENHAM CT, PORTLAND, MULTNOMAH COUNTY

**LAURELHURST HISTORIC DISTRICT**  
PORTLAND, MULTNOMAH COUNTY

Sincerely,

Robert T. Olguin, National Register Program Coordinator

Phone: (503) 986-0668

Email: [robert.olguin@oregon.gov](mailto:robert.olguin@oregon.gov)





## MEMORANDUM

DATE: January 17, 2019  
TO: Joy Beasley, National Register Chief, National Park Service  
FROM: Ian Johnson, Associate Deputy State Historic Preservation Officer  
RE: Nomination process for the Laurelhurst Historic District, Multnomah Co., OR

---

The Oregon State Historic Preservation Office (SHPO) submits the enclosed property-owner list and count of notarized objections for the nomination of the proposed Laurelhurst Historic District, Multnomah Co., OR (District). The total number of identified property owners is 2,940. The SHPO counted the total number of valid objections under the federal regulations. As of 10:00 am on January 16, 2019, our office received 14 notarized objections, or less than 1% of the total number of owners. It is therefore the determination of the SHPO that the majority of the property owners consent to listing the District in the National Register of Historic Places.

The following documents are included on the enclosed disks with the digital National Register of Historic Places form: A copy of the original property-owner list provided to our office by the City of Portland; the property-owner list that SHPO prepared according to Chapter 36 of the Code of Federal Regulations, part 60 and NPS' guidance provided in November 2017; objections and letters of support received; scans of all correspondence related to the federal nomination process; and the minutes and recording of the review board hearing. The SHPO retains a full record of all correspondence received and sent, and records created as part of the administrative process. The SHPO can provide this information upon request.

### Public Process

The SHPO met or exceeded notice requirements for listing a property with 50 or more private owners as described in 36CFR60.6(d). A summary of the office's notification and outreach efforts are provided below:

- **July 2, 2018** – The Laurelhurst Neighborhood Association (LNA) submitted a National Register of Historic Places nomination to SHPO for consideration at State Advisory Committee on Historic Preservation (SACHP) meeting.
- **August 19, 2018** – The SHPO sent written notification of the upcoming SACHP meeting and copies of the draft nomination to the City of Portland Mayor, city landmarks commission, LNA, and preparer.
- **August 19 and 26, 2018** – The SHPO published a public notice in *The Oregonian* and *The Hollywood Star News*, general circulation newspapers, announcing the availability of the official draft of the Laurelhurst Historic District. The SHPO posted the draft nomination to the agency website with information on the nomination process.

- **August 30, 2018** - Oregon SHPO staff hosted an informational meeting with the City of Portland to answer questions about the National Register process.
- **October 9, 2018** – SHPO sent a press release to local print, radio, and TV news outlets announcing the upcoming SACHP meeting to consider the proposed Laurelhurst Historic District nomination.
- **October 18, 2018** – Tour of the proposed Laurelhurst Historic District nomination held for the benefit of the SACHP.
- **October 19, 2018** – The SACHP met to consider the proposed Laurelhurst Historic District nomination.
- **January 17, 2019** – SHPO sent the nomination document to the NPS.

The Oregon SHPO will forward to your office any additional correspondence or objections received once a week until the end of the NPS's 45-day consideration period.

LOT SQFT	STATE ID	RNO	OWNER	OWNER(CONT)	OWNERADDR	OWNERCIITY	OWNERSTATE	OWNERZIP	SITEADDR	SITEZIP	LEGAL_DESC	TAXCODE	PROP_CODE	PRPDC_DESC	LANDUSE	YEARBUILT	BLOGSQFT	SALEDATE	SALPRICE	PROPERTY%
4833	1N1E36AC	14600	8479121078 2820 BOULEVARD APARTMENTS LLC	<Null>	616 NE MIRIMAR PL	PORTLAND	OR	97232	616 NE MIRIMAR PL	97232	LAURELHURST, BLOCK 14, LOT 7	201	B	RESIDENTIAL IMPROVED	RES	1926	1595	<Null>	<Null>	R202579
4817	1N1E36DA	9900	8479116033 3954 LUC	<Null>	1031 SE 49TH AVE	PORTLAND	OR	97215	3966 E BURNSIDE ST	97215	3966 E BURNSIDE ST	201	B	RESIDENTIAL IMPROVED	RES	1920	1954	<Null>	<Null>	R204140
4817	1N1E36DA	10000	8479126021 3966 LUC	<Null>	1031 SE 49TH AVE	PORTLAND	OR	97215	3954 E BURNSIDE ST	97215	3954 E BURNSIDE ST	201	B	RESIDENTIAL IMPROVED	RES	1920	2598	<Null>	<Null>	R204139
5043	1N1E36DA	800	847912840X ABELENA M	<Null>	3936 NE GLISAN ST	PORTLAND	OR	97232	3936 NE GLISAN ST	97232	3936 NE GLISAN ST	201	B	RESIDENTIAL IMPROVED	RES	1932	1070	<Null>	<Null>	R204364
5153	1N1E36DA	12400	8479120171 ABRAHAMS, NAOMI	<Null>	3807 E BURNSIDE ST	PORTLAND	OR	97214	3807 E BURNSIDE ST, UN A	97214	3807 E BURNSIDE ST, UN A	201	B	RESIDENTIAL IMPROVED	RES	1928	1872	4/25/2012	<Null>	R203796
5919	1N2E31CC	19700	8479124111 ACUTANZA, CONSTANCE &	CORTESE, MARGARET A	4235 SE STARK ST	PORTLAND	OR	97215-1643	4235 SE STARK ST	97215	1643 4235 SE STARK ST	201	B	RESIDENTIAL IMPROVED	RES	1948	996	12/24/2010	<Null>	R203969
5894	1N1E36DB	10600	8479115181 ADAJIAN, BOWEN P W TR &	ADAJIAN, LISA B TR	3309 NE DAVIS ST	PORTLAND	OR	97232-3244	3309 NE DAVIS ST	97232	LAURELHURST, BLOCK 76, LOT 19	201	B	RESIDENTIAL IMPROVED	RES	1923	1922	4/1/1996	<Null>	R203612
4798	1N1E36AD	17800	847910169X ADAM, ARUE L	LYSTER, PAMELA N	916 NE HAZELFERN PL	PORTLAND	OR	97232-2626	916 NE HAZELFERN PL	97232	LAURELHURST, BLOCK 9, LOT 3	201	B	RESIDENTIAL IMPROVED	RES	1924	1131	6/21/2001	<Null>	R202579
12487	1N1E36AB	6700	8479104011 ADLER, MICHAEL J TR &	NEWCOMER, MARY CATHERINE TR	1009 NE IMPERIAL AVE	PORTLAND	OR	97232	1009 NE IMPERIAL AVE	97232	LAURELHURST, BLOCK 21, LOT 11&12	201	B	RESIDENTIAL IMPROVED	RES	1921	4126	2/18/2003	<Null>	R202803
5000	1N1E36AB	11300	8479104741 ADLER, MICHAEL J TR &	NEWCOMER, MARY TR-50% &	1009 NE IMPERIAL AVE	PORTLAND	OR	97232	3440 NE MULTNOMAH ST	97232	LAURELHURST, BLOCK 26, LOT 10	201	B	RESIDENTIAL IMPROVED	RES	1921	1830	10/14/2005	<Null>	R202872
5715	1N1E36DD	1100	8479125651 AGATSTEIN, JEFFREY A	<Null>	104 SE CESAR E CHAVEZ BLVD	PORTLAND	OR	97214	108 SE CESAR E CHAVEZ BLVD	97214	LAURELHURST, BLOCK 103, LOT 1	201	B	RESIDENTIAL IMPROVED	RES	1923	2256	2/23/2015	<Null>	R204105
4874	1N1E36DB	400	847911400X AHRENS, MERRILL M &	SIMPSON, JENNIFER D	428 NE ROYAL CT	PORTLAND	OR	97232-3342	424 NE ROYAL CT	97232	LAURELHURST, BLOCK 69, LOT 28&13 TL 400	201	B	RESIDENTIAL IMPROVED	RES	1910	1595	7/1/1994	<Null>	R203510
5008	1N1E36CA	18400	8479116621 AICHELE, CHRISTOPHER H &	WEEDMAN, JONATHAN K	3235 NE COUCH ST	PORTLAND	OR	97232-3230	3235 NE COUCH ST	97232	LAURELHURST, BLOCK 82, LOT 21	201	B	RESIDENTIAL IMPROVED	RES	1923	2973	3/18/2013	<Null>	R203728
6939	1N1E36DD	1700	847912570X AINSWORTH, HARRY D &	AINSWORTH, GRACE A	3952 SE ANKENY ST	PORTLAND	OR	97214-2012	3950 SE ANKENY ST	97214	LAURELHURST, BLOCK 103, LOT 6	201	B	RESIDENTIAL IMPROVED	RES	2000	2276	6/27/1991	<Null>	R204110
11200	1N1E36DD	9500	8479123531 AIONA, MICHAEL D &	AIONA, DEBORAH C	3940 SE OAK ST	PORTLAND	OR	97214-2028	3940 SE OAK ST	97214	LAURELHURST, BLOCK 96, LOT 4, W 10' OF LOT 5	201	B	RESIDENTIAL IMPROVED	RES	1922	3959	6/1/1987	<Null>	R203990
5000	1N1E36AD	10000	8479113731 AKER, JAMES L &	AKER, DEBORAH L	4005 NE GLISAN ST	PORTLAND	OR	97232-3539	4005 NE GLISAN ST	97232	LAURELHURST, BLOCK 67, LOT 11	201	B	RESIDENTIAL IMPROVED	RES	1917	2049	7/25/1994	<Null>	R203486
4957	1N2E31CC	11000	8479125371 ALBRICHT, JEFFREY M D &	ALBRICHT, MOCHLY A F	4206 E BURNSIDE ST	PORTLAND	OR	97215	4206 E BURNSIDE ST	97215	LAURELHURST, BLOCK 102, LOT 6 EXC PT IN ALLEY	201	B	RESIDENTIAL IMPROVED	RES	1917	3038	6/29/2000	<Null>	R204082
5000	1N1E36AB	11800	847910469X ALEXANDER, JOSEPH W &	KARVONEN, GAIL M	3390 NE MULTNOMAH ST	PORTLAND	OR	97232-1909	3390 NE MULTNOMAH ST	97232	LAURELHURST, BLOCK 26, LOTS 5	201	B	RESIDENTIAL IMPROVED	RES	1914	2500	6/1/1990	<Null>	R202857
5000	1N1E36DA	6200	8479117351 ALGAZE, ROBIN M &	DMYTERKO, SEAN K	4015 NE COUCH ST	PORTLAND	OR	97232-3429	4015 NE COUCH ST	97232	LAURELHURST, BLOCK 111, LOT 15	201	B	RESIDENTIAL IMPROVED	RES	1922	2429	4/17/2017	<Null>	R204268
6698	1N1E36AD	11300	8479100741 ALL SAINTS CATHOLIC CHURCH	<Null>	3847 NE GLISAN ST	PORTLAND	OR	97232	607 NE LADDINGTON CT	97232	LAURELHURST, BLOCK 3, LOT 17	201	B	RESIDENTIAL IMPROVED	RES	1925	2027	7/13/2007	<Null>	R202486
149198	1N1E36AD	10500	8479100051 ALL SAINTS CATHOLIC CHURCH	<Null>	3847 NE GLISAN ST	PORTLAND	OR	97232	3823 NE GLISAN ST	97232	LAURELHURST, BLOCK 1, LOT 1-13	201	UG	CHURCH	CHURCH	1984	58488	<Null>	<Null>	R202451
5000	1N1E36DA	2100	8479128321 ALLEN, BRETT V &	ALLEN, MELANIE M	4115 NE FLANDERS ST	PORTLAND	OR	97232	4115 NE FLANDERS ST	97232	LAURELHURST, BLOCK 116, LOT 23	201	B	RESIDENTIAL IMPROVED	RES	1922	2580	8/8/2012	<Null>	R204356
5000	1N1E36DD	6100	8479125031 ALLEN, DANIEL S &	RANES, WILLIAM J II	3925 SE PINE ST	PORTLAND	OR	97214	3925 SE PINE ST	97214	LAURELHURST, BLOCK 100, LOT 26	201	B	RESIDENTIAL IMPROVED	RES	1925	1984	11/28/2017	<Null>	R204050
5993	1N2E31CC	10400	8479125431 ALLEN, EDITH E	<Null>	4312 E BURNSIDE ST	PORTLAND	OR	97215	4312 E BURNSIDE ST	97215	LAURELHURST, BLOCK 102, LOT 11&12 TL 10400	201	B	RESIDENTIAL IMPROVED	RES	1923	1248	7/1/1994	<Null>	R204088
4704	1N2E31CB	13300	8479126653 ALLEN, GLEN JR	<Null>	67 NE MEIKLE PL	PORTLAND	OR	97213	67 NE MEIKLE PL	97213	LAURELHURST, BLOCK 106, LOT 14	201	B	RESIDENTIAL IMPROVED	RES	1922	2528	12/1/1998	<Null>	R204201
9547	1N1E36DB	10100	8479115461 ALLEN, MAYANNA M TR &	POGSON, KENNETH W TR	3415 NE DAVIS ST	PORTLAND	OR	97232-3403	3415 NE DAVIS ST	97232	LAURELHURST, BLOCK 77, LOT 20&21	201	B	RESIDENTIAL IMPROVED	RES	1924	2916	9/7/2011	<Null>	R203638
4335	1N1E36DA	900	8479128391 ALLEN, STEPHEN R TR &	ALLEN, GEORGINA A TR	3926 NE GLISAN ST	PORTLAND	OR	97232-3352	3926 NE GLISAN ST	97232	LAURELHURST, BLOCK 117, LOT 6	201	B	RESIDENTIAL IMPROVED	RES	1925	2634	<Null>	<Null>	R204363
4961	1N2E31CC	10900	8479125391 ALTENHOFEN, STEPHEN K &	ALTENHOFEN, TERI I C	4222 E BURNSIDE ST	PORTLAND	OR	97215-1032	4222 E BURNSIDE ST	97215	LAURELHURST, BLOCK 102, LOT 8 EXC PT IN ALLEY	201	B	RESIDENTIAL IMPROVED	RES	1927	1855	12/1/1992	<Null>	R204084
5191	1N1E36AC	11100	8479102601 ALTIS, KEVIN S	TILDEN, NANCY	535 NE HAZELFERN PL	PORTLAND	OR	97232-2619	535 NE HAZELFERN PL	97232	LAURELHURST, BLOCK 13, LOT 17	201	B	RESIDENTIAL IMPROVED	RES	1911	2285	6/1/1997	<Null>	R202669
7271	1N1E36DC	2500	8479120841 ALTMAN, KAY E &	BROWNING, DAVID M	3411 SE ANKENY ST	PORTLAND	OR	97214	3411 SE ANKENY ST	97214	LAURELHURST, BLOCK 87, S 10' OF LOT 1&2, LOT 29	201	B	RESIDENTIAL IMPROVED	RES	1951	2657	12/1/1997	<Null>	R203835
4632	1N2E31CC	13700	8479125151 ALVEY, RONALD L &	ALVEY, CHANDRA C	4216 SE ASH ST	PORTLAND	OR	97215-1029	4216 SE ASH ST	97215	LAURELHURST, BLOCK 101, LOT 6	201	B	RESIDENTIAL IMPROVED	RES	1924	1708	3/1/1995	<Null>	R204058
5043	1N2E31BB	7000	8479110851 AMEND, STEPHANIE &	STEFANISKO, DAN	4336 NE HASSALO ST	PORTLAND	OR	97213	4336 NE HASSALO ST	97213	LAURELHURST, BLOCK 53, LOT 11	201	B	RESIDENTIAL IMPROVED	RES	1924	1679	5/21/2018	<Null>	R203243
4744	1N1E36AC	100	8479103991 AMES, SARAH C &	CARLIN, PETER A	3472 NE PACIFIC ST	PORTLAND	OR	97232-2552	3472 NE PACIFIC ST	97232	LAURELHURST, BLOCK 21, LOTS 5	201	B	RESIDENTIAL IMPROVED	RES	1917	3218	11/8/2000	<Null>	R202799
5055	1N2E31BB	6200	8479110771 AMOS, DONNA J	<Null>	4224 NE HASSALO ST	PORTLAND	OR	97213-1514	4224 NE HASSALO ST	97213	LAURELHURST, BLOCK 53, LOT 5	201	B	RESIDENTIAL IMPROVED	RES	1925	2496	9/15/2014	<Null>	R203218
4925	1N1E36AA	8300	8479110781 AN, FREDERICK S &	AN, AMBER R	4005 NE HAZELFERN PL	PORTLAND	OR	97213	4005 NE HAZELFERN PL	97213	LAURELHURST, BLOCK 51, LOT 20	201	B	RESIDENTIAL IMPROVED	RES	1940	3647	7/11/2013	<Null>	R203229
4998	1N2E31CB	15000	8479116821 ANA SCHNEIDER TR AGREEMENT	<Null>	41 NE 43RD AVE	PORTLAND	OR	97213	41 NE 43RD AVE	97213	LAURELHURST, BLOCK 107, LOT 14	201	B	RESIDENTIAL IMPROVED	RES	1923	2536	3/13/2018	<Null>	R204218
4926	1N1E36AA	8600	8479110781 ANADOTIS, GEORGE A &	ANADOTIS, ELLEN M	3913 NE HAZELFERN PL	PORTLAND	OR	97232	3913 NE HAZELFERN PL	97232	LAURELHURST, BLOCK 52, LOT 23	201	A	VACANT LAND	RES	<Null>	<Null>	1/5/2018	<Null>	R203231
4936	1N1E36AD	3900	8479111771 ANASTASIOU, VASILIOS N TR	<Null>	3945 NE ROYAL CT	PORTLAND	OR	97232	3945 NE ROYAL CT	97232	LAURELHURST, BLOCK 56, LOT 16	201	B	RESIDENTIAL IMPROVED	RES	1926	2110	2/1/1989	<Null>	R203331
4100	1N2E31CB	5500	8479128201 ANDERSEN, MARY L	<Null>	4242 NE GLISAN ST	PORTLAND	OR	97213-1640	4242 NE GLISAN ST	97213	LAURELHURST, BLOCK 116, LOT 11	201	B	RESIDENTIAL IMPROVED	RES	1914	2100	<Null>	<Null>	R204344
15766	1N1E36DB	14200	8479116381 ANDERSEN, PETER E &	ANDERSEN, SUSAN K	3401 NE COUCH ST	PORTLAND	OR	97232	3401 NE COUCH ST	97232	LAURELHURST, BLOCK 81, LOT 26-28 TL 14200	201	B	RESIDENTIAL IMPROVED	RES	1917	3340	6/20/2000	<Null>	R203710
6839	1N1E36AA	4400	8479110321 ANDERSON, DAVID A TR	(DAVID A ANDERSON TRUST)	4100 NE MULTNOMAH ST	PORTLAND	OR	97232	4100 NE MULTNOMAH ST	97232	LAURELHURST, BLOCK 51, LOT 8	201	B	RESIDENTIAL IMPROVED	RES	1923	1912	9/15/2014	<Null>	R203189
5000	1N2E31BC	13300	8479113471 ANDERSON, DOUGLAS A &	SHILTON, PAULA E	4144 NE HOYT ST	PORTLAND	OR	97232	4144 NE HOYT ST	97232	LAURELHURST, BLOCK 66, LOT 5	201	B	RESIDENTIAL IMPROVED	RES	1922	1540	1/4/2017	<Null>	R203463
8106	1N1E36DB	13200	8479116231 ANDERSON, LAWRENCE C &	ANDERSON, RENEE W	107 NE LAURELHURST PL	PORTLAND	OR	97232-3449	107 NE LAURELHURST PL	97232	LAURELHURST, BLOCK 81, LOT 15, ELY 1/2 OF LOT 16	201	B	RESIDENTIAL IMPROVED	RES	1928	3407	1/1/1989	<Null>	R203700
5497	1N2E31BC	9900	8479112201 ANDERSON, LEETA A	<Null>	4324 NE LAURELHURST PL	PORTLAND	OR	97213-1666	4324 NE LAURELHURST PL	97213	LAURELHURST, BLOCK 58, W 1/2 OF LOT 15&16	201	B	RESIDENTIAL IMPROVED	RES	1922	2072	10/5/2009	<Null>	R203352
5000	1N1E36CA	18700	8479116691 ANDERSON, PHILIP D &	GLAZIER, PATRICIA H	3234 NE COUCH ST	PORTLAND	OR	97232-3231	3234 NE COUCH ST	97232	LAURELHURST, BLOCK 83, LOT 4	201	B	RESIDENTIAL IMPROVED	RES	1922	2701	12/1/1987	<Null>	R203735
5004	1N1E36AC	15500	8479102871 ANDERSON, TULLO D &	JOHNSON, JANET	3244 NE HOYT ST	PORTLAND	OR	97232-2535	3244 NE HOYT ST	97232	LAURELHURST, BLOCK 15, LOTS 5	201	B	RESIDENTIAL IMPROVED	RES	1926	1556	11/1/1995	<Null>	R202695
4756	1N1E36AA	1300	8479105661 ANFUSO, JAMES J &	COLLET, JENNIFER A	5114 SE 35TH AVE	PORTLAND	OR	97202	3821 NE SENATE ST	97232	LAURELHURST, BLOCK 31, LOT 14 EXC PT IN HWY	201	B	RESIDENTIAL IMPROVED	RES	1922	1462	9/2/2015	<Null>	R202952
4832	1N1E36AA	10400	8479101911 ANGIUS, JANE E	<Null>	1030 NE FLORAL PL	PORTLAND	OR	97232-2570	1030 NE FLORAL PL	97232	LAURELHURST, BLOCK 10, LOT 3	201	B	RESIDENTIAL IMPROVED	RES	1922	1773	<Null>	<Null>	R202600
5560	1N1E36CA	4100	8479114861 ANTONOPOULOS, CHRISSI A &	MACKENEDER, ANDREW M	3221 NE FLANDERS ST	PORTLAND	OR	97232	3221 NE FLANDERS ST	97232	LAURELHURST, BLOCK 74, LOT 12 EXC N 20'	201	B	RESIDENTIAL IMPROVED	RES	1928	1996	6/4/2015	<Null>	R203586
6789	1N1E36AA	4100	8479110291 ARON, GABRIEL L &	ARON, MARIA G	4014 NE MULTNOMAH ST	PORTLAND	OR	97232-1923	4014 NE MULTNOMAH ST	97232	LAURELHURST, BLOCK 51, ELY 8' OF LOT 4, LOT 5	201	B	RESIDENTIAL IMPROVED	RES	1923	2172	12/17/2007	<Null>	R203186
4801	1N1E36AC	10300	8479121271 ARORA, RAJINDER S &	KAPOOR, PRIYA	546 NE HAZELFERN PL	PORTLAND	OR	97232	546 NE HAZELFERN PL	97232	LAURELHURST, BLOCK 7, LOT 5	201	B	RESIDENTIAL IMPROVED	RES	1923	1784	7/19/2001	<Null>	R202538



5098	1N2E36AC	4400	R47910148	BLAKEMORE,CORNEY C & TREVISON,CATHERINE A	BACON,OWEN S	734 NE HAZELFERN PL	PORTLAND	OR	97232	734 NE HAZELFERN PL	97232	LAURELHURST, BLOCK 8, LOT 4, SWLY 1' OF LOT 5	201	B	RESIDENTIAL IMPROVED	RES	1923	2191	5/22/2017	840000	R202559
4799	1N2E36AC	4500	R47910147	BLANKE,CHARLES D & BLEICHER,CHRISTA B	TREVISSON,CATHERINE A	726 NE HAZELFERN PL	PORTLAND	OR	97232	726 NE HAZELFERN PL	97232	LAURELHURST, BLOCK 8, LOT 3	201	B	RESIDENTIAL IMPROVED	RES	1924	1772	9/1/1998	305000	R202558
5021	1N2E31CC	12500	R47912552	BLEICHER,JOHN P & <Null>	BLEICHER,CHRISTA B	4301 SE ASH ST	PORTLAND	OR	97215	1030 4301 SE ASH ST	97215	LAURELHURST, BLOCK 102, LOT 17 EXC PT IN ALLEY	201	B	RESIDENTIAL IMPROVED	RES	1925	2414	6/19/2014	661000	R204095
5000	1N2E36AC	16100	R47910298	BLOOM,JOANNA D & <Null>	<Null>	3280 NE IRVING ST	PORTLAND	OR	97232	2537 3280 NE IRVING ST, UN A	97232	LAURELHURST, BLOCK 16, LOT 4	201	B	RESIDENTIAL IMPROVED	RES	2017	2469	12/1/1996	199000	R202706
3713	1N2E31BC	11700	R47911249	BLUM,MARIA M & <Null>	<Null>	553 NE 43RD AVE	PORTLAND	OR	97213	1611 553 NE 43RD AVE	97213	LAURELHURST, BLOCK 60, LOT 15 TL 11700	201	B	RESIDENTIAL IMPROVED	RES	1914	1718	8/1/1989	45000	R203374
4930	1N2E31BB	8800	R47911103	BLUMENTHAL,TIFFANY N P & <Null>	<Null>	4223 NE HAZELFERN PL	PORTLAND	OR	97213	4223 NE HAZELFERN PL, UN A	97213	LAURELHURST, BLOCK 53, LOT 29	201	B	RESIDENTIAL IMPROVED	RES	1918	2371	3/29/2005	549000	R203261
5256	1N2E31CB	13900	R47912671	BOCIAN,BYRON J & <Null>	PHILLIPS,BOCIAN,KELLY J	66 NE MEIKLE PL	PORTLAND	OR	97213	1650 66 NE MEIKLE PL	97213	RESIDENTIAL IMPROVED	RES	1921	2184	6/1/1997	180000	R204207			
5069	1N2E36AA	12100	R47910511	BODINE,WILLIAM P TR & <Null>	(WILLIAM P BODINE TRUST)	3740 NE MULTNOMAH ST	PORTLAND	OR	97232	3740 NE MULTNOMAH ST	97232	LAURELHURST, BLOCK 28, LOT 4	201	B	RESIDENTIAL IMPROVED	RES	1937	1709	<Null>	<Null>	R202909
6616	1N2E36AC	8300	R47910109	BODNAR,JANOS C & <Null>	BODNAR,SARA K	530 NE LAURELHURST PL	PORTLAND	OR	97232	530 NE LAURELHURST PL	97232	RESIDENTIAL IMPROVED	RES	1912	3341	5/28/2014	800000	R202521			
5584	1N2E36AD	6800	R47911297	BOILEAU,JEFFREY G & <Null>	BOILEAU,TERRY M	4034 NE LADDINGTON CT	PORTLAND	OR	97232	2645 4034 NE LADDINGTON CT	97232	LAURELHURST, BLOCK 63, LOT 9	201	B	RESIDENTIAL IMPROVED	RES	1923	2595	4/1/1988	105000	R203421
5238	1N2E36AC	5000	R47910164	BOLDMAN,ROBERT G & <Null>	BOLDMAN,TERI K	725 NE LAURELHURST PL	PORTLAND	OR	97232	2652 725 NE LAURELHURST PL	97232	LAURELHURST, BLOCK 8, LOT 20	201	B	RESIDENTIAL IMPROVED	RES	1915	3122	6/19/1985	97500	R202574
6830	1N2E36DA	8900	R47912640	BOLDRICK,JOYCE M TR & <Null>	(JOYCE M BOLDRICK REVOCABLE TRUST)	4041 E BURNSIDE ST	PORTLAND	OR	97214	2023 4041 E BURNSIDE ST	97214	LAURELHURST, BLOCK 105, LOT 15	201	B	RESIDENTIAL IMPROVED	RES	1912	3365	10/8/2013	615500	R204176
5154	1N2E36DA	12500	R47912018	BOLEK,ROMANA B & <Null>	<Null>	3731 E BURNSIDE ST	PORTLAND	OR	97214	2056 3731 E BURNSIDE ST	97214	LAURELHURST, BLOCK 85, LOT 17	201	B	RESIDENTIAL IMPROVED	RES	1923	1501	11/1/1987	47500	R203797
4967	1N2E36AD	7500	R47911290	BOLLIGER,RUTH A TR & <Null>	<Null>	3914 NE LADDINGTON CT	PORTLAND	OR	97232	2643 3914 NE LADDINGTON CT	97232	LAURELHURST, BLOCK 63, LOT 2	201	B	RESIDENTIAL IMPROVED	RES	1925	2060	<Null>	<Null>	R203414
5434	1N2E36AD	6900	R47911296	BOLON,DEAN N & <Null>	BOLON,GEORGE D	4022 NE LADDINGTON CT	PORTLAND	OR	97232	4022 NE LADDINGTON CT	97232	LAURELHURST, BLOCK 63, LOT 8	201	B	RESIDENTIAL IMPROVED	RES	1923	2315	<Null>	<Null>	R203420
5173	1N2E31BC	8700	R47911225	BOLTON,BRUCE C & <Null>	ROTZEL,KIM M	638 NE 43RD AVE	PORTLAND	OR	97213	1614 638 NE 43RD AVE	97213	LAURELHURST, BLOCK 59, LOT 4	201	B	RESIDENTIAL IMPROVED	RES	1922	1843	7/25/2002	340000	R203357
5210	1N2E36AA	10800	R47910518	BONNER,MATTHEW R & <Null>	TTOE,NAI A	3803 NE HASSALO ST	PORTLAND	OR	97232	2609 3803 NE HASSALO ST	97232	LAURELHURST, BLOCK 28, W 2.5' OF S 78' & W 2' OF N 22' OF LOT 10, LOT 11	201	B	RESIDENTIAL IMPROVED	RES	1923	2097	12/18/2003	932750	R202956
5270	1N2E36AC	22300	R47910433	BOOKER,MICHAEL H & <Null>	WEILY,JEFFREY B	3372 NE HOLLAADY ST	PORTLAND	OR	97232	3652 3372 NE HOLLAADY ST	97232	LAURELHURST, BLOCK 24, LOT 8	201	B	RESIDENTIAL IMPROVED	RES	1922	3556	1/8/2001	50000	R203851
5238	1N2E36AC	5500	R47910516	BOOS,RICHARD W & <Null>	BOOS,CAROL M	775 NE LAURELHURST PL	PORTLAND	OR	97232	3652 775 NE LAURELHURST PL	97232	LAURELHURST, BLOCK 8, LOT 15	201	B	RESIDENTIAL IMPROVED	RES	1925	2396	<Null>	<Null>	R203259
5066	1N2E31BC	18100	R47911109	BOURDON,CATHERINE H & <Null>	<Null>	4246 NE HAZELFERN PL	PORTLAND	OR	97213	1660 4246 NE HAZELFERN PL	97213	LAURELHURST, BLOCK 54, LOT 8	201	B	RESIDENTIAL IMPROVED	RES	1925	1924	4/21/2014	483500	R203267
5445	1N2E31BB	7200	R47911088	BOWERS,SANDRA L & <Null>	<Null>	4364 NE HASSALO ST	PORTLAND	OR	97213	1516 4364 NE HASSALO ST	97213	LAURELHURST, BLOCK 53, LOT 14	201	B	RESIDENTIAL IMPROVED	RES	1923	1412	3/1/1995	98000	R203246
5207	1N2E36AC	2900	R47910233	BOWN,KIMBERLY E TR & <Null>	BOWN,STEPHEN R TR	749 NE HAZELFERN PL	PORTLAND	OR	97232	2623 749 NE HAZELFERN PL	97232	LAURELHURST, BLOCK 19, LOT 19	201	B	RESIDENTIAL IMPROVED	RES	1916	1115	8/1/1997	350000	R202642
5133	1N2E36DA	14400	R47911595	BOWYER,PAUL & <Null>	BOWYER,LUCY	3809 NE COUCH ST	PORTLAND	OR	97232	3425 3809 NE COUCH ST	97232	LAURELHURST, BLOCK 80, LOT 18	201	B	RESIDENTIAL IMPROVED	RES	1922	2692	1/4/2013	508000	R203678
5050	1N2E31CB	14400	R47912676	BOYD,BRUCE A TR & <Null>	DONOVAN,NANCY A TR	16 NE MEIKLE PL	PORTLAND	OR	97213	16 NE MEIKLE PL	97213	LAURELHURST, BLOCK 107, LOT 8	201	B	RESIDENTIAL IMPROVED	RES	1917	2344	1/1/1996	154000	R204212
5000	1N2E36CA	18600	R47911670	BOYER,MARIA K & <Null>	<Null>	3244 NE COUCH ST	PORTLAND	OR	97232	3231 3244 NE COUCH ST	97232	LAURELHURST, BLOCK 83, LOT 5	201	B	RESIDENTIAL IMPROVED	RES	1922	1929	11/20/1978	45500	R203736
4814	1N2E36AC	19500	R47910379	BOYLE-GALESTANTZ,TRACI & <Null>	<Null>	3449 NE OREGON ST	PORTLAND	OR	97232	3449 NE OREGON ST	97232	LAURELHURST, BLOCK 20, LOT 15	201	B	RESIDENTIAL IMPROVED	RES	1923	1242	1/28/2011	299900	R202783
4978	1N2E36D0	9100	R47912474	BOYLE,PATRICK T & <Null>	BOYLE,DENISE L	330 SE CESAR E CHAVEZ BLVD	PORTLAND	OR	97214	330 SE CESAR E CHAVEZ BLVD	97214	LAURELHURST, BLOCK 99, LOT 28	201	B	RESIDENTIAL IMPROVED	RES	1951	2962	3/25/2014	500000	R204028
4895	1N2E36DA	17300	R47911558	BRADACH,GEORGE S & <Null>	BRADACH,PATRICIA M	3728 NE FLANDERS ST	PORTLAND	OR	97232	3318 3728 NE FLANDERS ST	97232	LAURELHURST, BLOCK 78, LOT 8	201	B	RESIDENTIAL IMPROVED	RES	1916	2892	7/1/1990	142500	R203645
6034	1N2E36D0	6900	R47911505	BRADLEY,JOHN S & <Null>	<Null>	3256 NE EVERETT ST	PORTLAND	OR	97232	3256 NE EVERETT ST	97232	LAURELHURST, BLOCK 76, LOT 6	201	B	RESIDENTIAL IMPROVED	RES	1923	3126	8/9/2012	839000	R203600
6896	1N2E36D0	1100	R47911418	BRAMUCCI,RALPH TR & <Null>	BRAMUCCI,MARY TR	3630 NE GLISAN ST	PORTLAND	OR	97232	3348 3630 NE GLISAN ST	97232	LAURELHURST, BLOCK 70, LOT 9	201	B	RESIDENTIAL IMPROVED	RES	1924	2975	11/1/1987	85000	R203526
5192	1N2E36AA	9000	R47910205	BRANDT,BENJAMIN L & <Null>	<Null>	957 NE HAZELFERN PL	PORTLAND	OR	97232	957 NE HAZELFERN PL	97232	LAURELHURST, BLOCK 10, LOT 17	201	B	RESIDENTIAL IMPROVED	RES	1913	1298	5/3/2011	335000	R202614
5102	1N2E36AA	11900	R47910509	BRAY,BRIAN D & <Null>	BRAY,LESLIE E	3720 NE MULTNOMAH ST	PORTLAND	OR	97232	1917 3720 NE MULTNOMAH ST	97232	LAURELHURST, BLOCK 28, LOT 2	201	B	RESIDENTIAL IMPROVED	RES	1923	1772	6/6/2011	480000	R202907
4800	1N2E36AD	17600	R47910171	BRAY,MATTHEW S & <Null>	BRAY,ELIZABETH F	928 NE HAZELFERN PL	PORTLAND	OR	97232	928 NE HAZELFERN PL	97232	LAURELHURST, BLOCK 9, LOT 5	201	B	RESIDENTIAL IMPROVED	RES	1923	2489	4/21/2014	640000	R202581
5000	1N2E36D0	8400	R47912467	BREIDENBACH,JAY E & <Null>	BREIDENBACH,LISA L	4009 SE OAK ST	PORTLAND	OR	97214	2029 4009 SE OAK ST	97214	LAURELHURST, BLOCK 99, LOT 21	201	B	RESIDENTIAL IMPROVED	RES	1912	1908	1/23/1987	78000	R204021
5000	1N2E36DA	4400	R47912779	BRESHEARS,JOHN E & <Null>	BRESHEARS,CRISTINA M	4109 NE DAVIS ST	PORTLAND	OR	97232	3444 4109 NE DAVIS ST	97232	LAURELHURST, BLOCK 113, LOT 19	201	B	RESIDENTIAL IMPROVED	RES	1911	2425	7/30/2003	384900	R204307
5000	1N2E31CC	11700	R47912658	BRIANT,JAMES E & <Null>	KOHN,DONALEE	110 SE 41ST AVE	PORTLAND	OR	97214	3310 SE 41ST AVE	97214	LAURELHURST, BLOCK 102, N 30' OF LOT 24&25, S 22' OF LOT 26	201	B	RESIDENTIAL IMPROVED	RES	1912	1920	6/12/1995	370000	R204193
6319	1N2E31CC	7300	R47911331	BRIASCO,RICKEY L TR & <Null>	<Null>	4341 NE GLISAN ST	PORTLAND	OR	97213	4341 NE GLISAN ST	97213	LAURELHURST, BLOCK 65, LOT 3	201	B	RESIDENTIAL IMPROVED	RES	1922	1917	3/26/2009	377000	R203447
5238	1N2E36AC	8800	R47910142	BRINKLEY,MATTHEW & <Null>	BRINKLEY,MARY	525 NE LAURELHURST PL	PORTLAND	OR	97232	2648 525 NE LAURELHURST PL	97232	LAURELHURST, BLOCK 7, LOT 20	201	B	RESIDENTIAL IMPROVED	RES	1928	2705	5/4/2005	455000	R202553
4999	1N2E36D0	3800	R47912594	BROCKWAY,JOHN A & <Null>	HENDRICKSON,LINDA J	140 SE CESAR E CHAVEZ BLVD	PORTLAND	OR	97214	2002 140 SE CESAR E CHAVEZ BLVD	97214	LAURELHURST, BLOCK 103, LOT 29	201	B	RESIDENTIAL IMPROVED	RES	1917	2191	<Null>	<Null>	R204132
4804	1N2E36AC	10100	R47910129	BRONFMAN,BENSON H & <Null>	BRONFMAN,LOIS A M	602 NE HAZELFERN PL	PORTLAND	OR	97232	2622 602 NE HAZELFERN PL	97232	LAURELHURST, BLOCK 7, LOT 7	201	B	RESIDENTIAL IMPROVED	RES	1911	4050	1/1/1989	115000	R202540
5000	1N2E31CB	5900	R47912816	BROWN,AARON J TR & <Null>	BROWN,CYNTHIA K TR	4206 NE GLISAN ST	PORTLAND	OR	97213	1640 4206 NE GLISAN ST	97213	LAURELHURST, BLOCK 116, LOT 7	201	B	RESIDENTIAL IMPROVED	RES	1911	3114	4/1/1999	257500	R204340
4819	1N2E36AC	2300	R47910217	BROWN,ARLIN E TR & <Null>	BROWN,CYNTHIA A TR	818 NE FLORAL PL	PORTLAND	OR	97232	2566 818 NE FLORAL PL	97232	LAURELHURST, BLOCK 11, LOT 3	201	B	RESIDENTIAL IMPROVED	RES	1924	2306	4/1/1993	158000	R202626
5238	1N2E36AC	1300	R47910403	BROWN,DONALD R & <Null>	BROWN,ANDREA L	935 NE FLORAL PL	PORTLAND	OR	97232	2567 935 NE FLORAL PL	97232	LAURELHURST, BLOCK 21, LOT 13	201	B	RESIDENTIAL IMPROVED	RES	1949	2948	12/1/1995	182000	R202804
5000	1N2E31BC	13000	R47911358	BROWN,GREGORY A & <Null>	BROWN,ANGELA V	4203 NE GLISAN ST	PORTLAND	OR	97213	1639 4203 NE GLISAN ST	97213	LAURELHURST, BLOCK 66, LOT 16	201	B	RESIDENTIAL IMPROVED	RES	1924	1625	8/1/1995	199900	R203474
7215	1N2E36D0	13900	R47911634	BROWN,MATTHEW E & <Null>	BROWN,MELIA M	3443 NE COUCH ST	PORTLAND	OR	97232	3401 3443 NE COUCH ST	97232	LAURELHURST, BLOCK 81, W 1/2 OF LOT 23, LOT 24	201	B	RESIDENTIAL IMPROVED	RES	1915	3297	9/13/2005	780000	R203707
8377	1N2E31CB	11100	R47912720	BROWN,PAUL R & <Null>	BROWN,SUSAN	4107 NE COUCH ST	PORTLAND	OR	97232	4107 NE COUCH ST	97232	LAURELHURST, BLOCK 110, LOT 17	201	B	RESIDENTIAL IMPROVED	RES	1924	1878	9/9/2004	380000	R204253
8632	1N2E36D0	7600	R47911512	BROWN,RICHARD E & <Null>	BROWN,ELISE H	341 NE FLORAL PL	PORTLAND	OR	97232	3302 341 NE FLORAL PL	97232	LAURELHURST, BLOCK 76, LOT 13	201	B	RESIDENTIAL IMPROVED	RES	1927	3014	5/1/1996	384000	R203607
4923	1N2E31BC	16700	R47911133	BROWNING,REYMOND C & <Null>	BROWNING,SHANNON D	4229 NE LAURELHURST PL	PORTLAND	OR	97213	4229 NE LAURELHURST PL	97213	LAURELHURST, BLOCK 54, LOT 29	201	B	RESIDENTIAL IMPROVED	RES	1925	1758	6/17/2015	565000	R203290
6383	1N2E36D0	3200	R47912068	BROWNING,TERESA J & <Null>	<Null>	3545 SE ANKENY ST	PORTLAND	OR	97214	2046 3545 SE ANKENY ST	97214	LAURELHURST, BLOCK 87 TL 3200	201	B	RESIDENTIAL IMPROVED	RES	1954	2799	10/1/1988	75000	R203827
5068	1N2E31BC	18200	R47911108	BRUCE,AARON & <Null>	BRUCE,ANGELA	4234 NE HAZELFERN PL	PORTLAND	OR	97213												



5021	1N2E31CC	16600		<Null>	4112 SE PINE ST	PORTLAND	OR	97234	4112 SE PINE ST	97214	LAURELHURST, BLOCK 98, LOT 2	201	B	RESIDENTIAL IMPROVED	RES	1926	1792	7/24/2013	415000	R203976
10294	1N1E36DA	16200		BERNIE,MICHAEL	211 NE CESAR E CHAVEZ BLVD	PORTLAND	OR	97232	211 NE CESAR E CHAVEZ BLVD	97232	LAURELHURST, BLOCK 79, LOT 7&8, HISTORIC PROPERTY, POTENTIAL ADDITIONAL TAX	201	B	RESIDENTIAL IMPROVED	RES	1927	5588	4/20/2016	1050000	R203660
4975	1N1E36D0	5100		<Null>	4054 SE ASH ST	PORTLAND	OR	97214	2018 4054 SE ASH ST	97214	LAURELHURST, BLOCK 100, LOT 13	201	B	RESIDENTIAL IMPROVED	RES	1912	2032	8/25/1999	64000	R204040
5000	1N1E36AC	16000		CIMINO,MARY A	3270 NE IRVING ST	PORTLAND	OR	97232	2537 3270 NE IRVING ST	97232	LAURELHURST, BLOCK 16, LOT 3	201	B	RESIDENTIAL IMPROVED	RES	1912	1414	<Null>	<Null>	R202705
5636	1N2E31BC	6900		<Null>	4314 NE HOYT ST	PORTLAND	OR	97213	4314 NE HOYT ST	97213	LAURELHURST, BLOCK 65, LOT 13	201	B	RESIDENTIAL IMPROVED	RES	1924	780	10/28/2014	358000	R203458
5643	1N1E36AD	12900		CLARK,CHRISTINA	654 NE ROYAL CT	PORTLAND	OR	97232	2660 654 NE ROYAL CT	97232	LAURELHURST, BLOCK 3, LOT 1	201	B	RESIDENTIAL IMPROVED	RES	1926	3427	8/19/2010	700000	R202470
4762	1N1E36AC	13900		<Null>	3459 NE OREGON ST	PORTLAND	OR	97232	3459 NE OREGON ST	97232	LAURELHURST, BLOCK 20, LOT 14	201	B	RESIDENTIAL IMPROVED	RES	1931	2281	11/21/2013	549900	R202782
5462	1N2E31BC	8900		SEVERINI,MELUSSA	486 CHENERY ST	SAN FRANCISCO	CA	94131	3030 712 NE 43RD AVE	97213	LAURELHURST, BLOCK 59, S 43' OF LOT 2	201	B	RESIDENTIAL IMPROVED	RES	1923	4250	3/15/2016	980000	R203355
4841	1N1E36AD	15600		CLARKS MIRIANA	792 NE LAURELHURST PL	PORTLAND	OR	97232	792 NE LAURELHURST PL	97232	792 NE LAURELHURST PL, LOT 5, 43' OF ELY 12'	201	B	RESIDENTIAL IMPROVED	RES	1923	2336	6/13/2012	467000	R202511
4803	1N1E36AD	17500		CLARK,GAIL R	932 NE HAZELFERN PL	PORTLAND	OR	97232	2628 932 NE HAZELFERN PL	97232	LAURELHURST, BLOCK 9, LOT 6	201	B	RESIDENTIAL IMPROVED	RES	1921	1920	7/1/1990	134000	R202582
5000	1N1E36DA	4900		CLARK,MARGARET R	4014 NE DAVIS ST	PORTLAND	OR	97232	3443 4014 NE DAVIS ST	97232	LAURELHURST, BLOCK 111, LOT 7	201	B	RESIDENTIAL IMPROVED	RES	1921	1733	2/2/1988	72500	R204260
4923	1N2E31BC	16600		CLARK,CAROLE S	4217 NE LAURELHURST PL	PORTLAND	OR	97213	1663 4217 NE LAURELHURST PL	97213	LAURELHURST, BLOCK 54, LOT 30	201	B	RESIDENTIAL IMPROVED	RES	1923	1733	<Null>	<Null>	R203291
4749	1N1E36AD	15400		CLAWSON,BENJAMIN S TR &	818 NE LAURELHURST PL	PORTLAND	OR	97232	818 NE LAURELHURST PL	97232	LAURELHURST, BLOCK 4, LOT 2	201	B	RESIDENTIAL IMPROVED	RES	1924	1988	8/11/2015	585000	R202488
5000	1N1E36DA	2700		CLEAVER,JAMES P &	4122 NE FLANDERS ST	PORTLAND	OR	97232	3326 4122 NE FLANDERS ST	97232	LAURELHURST, BLOCK 113, LOT 2	201	B	RESIDENTIAL IMPROVED	RES	1925	1897	4/1/1994	204000	R204290
3748	1N2E31BC	12400		CLEM,JAMES	4236 NE HOYT ST	PORTLAND	OR	97213	4236 NE HOYT ST	97213	LAURELHURST, BLOCK 66, LOT 10	201	B	RESIDENTIAL IMPROVED	RES	1927	1104	11/30/2009	363350	R203468
6000	1N1E36D0	5600		CLEMEN,TIMOTHY J &	441 SE 37TH AVE	PORTLAND	OR	97214	2044 441 SE 37TH AVE	97214	LAURELHURST, BLOCK 94, N 1/2 OF LOT 7	201	B	RESIDENTIAL IMPROVED	RES	1926	2128	2/25/2011	364000	R203915
4905	1N1E36AC	15700		CLEMENTINE PROPERTIES LLC	2744 SW RUTLAND TER	PORTLAND	OR	97205	3259 NE HOYT ST	97232	LAURELHURST, BLOCK 56, LOT 6	201	B	RESIDENTIAL IMPROVED	RES	1926	2636	7/7/2007	201000	R202708
4748	1N1E36AA	1100		MOLLO,EUZABETH &	3801 NE SENATE ST	PORTLAND	OR	97232	3801 NE SENATE ST	97232	LAURELHURST, BLOCK 33, LOT 16 EXC PT IN HWY	201	B	RESIDENTIAL IMPROVED	RES	1924	1448	3/14/2001	160000	R202956
11066	1N1E36D0	3700		CLACK,KATHLEEN T	3923 SE ASH ST	PORTLAND	OR	97214	2015 3923 SE ASH ST	97214	LAURELHURST, BLOCK 103, LOT 26, E 1/2 OF LOT 27	201	B	RESIDENTIAL IMPROVED	RES	1923	2239	4/21/2011	725000	R204130
4537	1N2E31CC	12800		<Null>	4237 SE ASH ST	PORTLAND	OR	97215	4237 SE ASH ST	97215	LAURELHURST, BLOCK 102, W 25.74' OF LOT 14 EXC PT IN ALLEY, E 19.63' OF LOT 15 EXC P'	201	B	RESIDENTIAL IMPROVED	RES	1924	1605	8/4/2012	417500	R204092
5615	1N2E31BC	8300		<Null>	4304 NE HOYT ST	PORTLAND	OR	97213	1646 4304 NE HOYT ST	97213	LAURELHURST, BLOCK 65, LOT 12	201	B	RESIDENTIAL IMPROVED	RES	1923	1097	7/21/1999	40000	R203457
4716	1N2E31CB	13100		COE,MICHAEL J	43 NE MEIKLE PL	PORTLAND	OR	97213	1649 43 NE MEIKLE PL	97213	LAURELHURST, BLOCK 106, LOT 12	201	B	RESIDENTIAL IMPROVED	RES	1920	1488	<Null>	<Null>	R204199
9978	1N1E36DA	7700		JAFFE,JACQUELINE J	3908 NE COUCH ST	PORTLAND	OR	97232	3908 NE COUCH ST	97232	LAURELHURST, BLOCK 105, LOT 1&2	201	B	RESIDENTIAL IMPROVED	RES	1949	2499	10/15/2012	500000	R204162
4790	1N1E36AC	12700		<Null>	2423 NW NORTHROP ST	PORTLAND	OR	97210	626 NE FLORAL PL	97210	626 NE FLORAL PL, LOT 8	201	B	RESIDENTIAL IMPROVED	RES	1923	1935	5/4/2016	550000	R202660
5796	1N1E36AA	4000		FROEHLICH,DEIRDRE L	4002 NE MULTNOMAH ST	PORTLAND	OR	97232	1923 4002 NE MULTNOMAH ST	97232	LAURELHURST, BLOCK 51, LOT 3&4 TL 4000	201	B	RESIDENTIAL IMPROVED	RES	1923	2458	7/1/1989	79700	R203185
6000	1N1E36CA	100		MIRACLE,GARY C	3244 NE GLISAN ST	PORTLAND	OR	97232	3244 NE GLISAN ST	97232	3244 NE GLISAN ST, LOT 5	201	B	RESIDENTIAL IMPROVED	RES	1910	2568	4/16/2014	460000	R203578
5057	1N1E36DA	16800		ZINSMASTER,KAREN L	3711 NE DAVIS ST	PORTLAND	OR	97232	3711 NE DAVIS ST	97232	LAURELHURST, BLOCK 78, LOT 12	201	B	RESIDENTIAL IMPROVED	RES	1913	2412	7/31/2007	705000	R203648
5517	1N2E31CC	15000		COHEN,KATHRYN C	4247 SE PINE ST	PORTLAND	OR	97215	1044 4247 SE PINE ST	97215	LAURELHURST, BLOCK 101, LOT 18	201	B	RESIDENTIAL IMPROVED	RES	1923	2176	9/1/1993	148000	R204070
5000	1N1E36AA	14000		<Null>	3737 NE WASCO ST	PORTLAND	OR	97232	3737 NE WASCO ST	97232	LAURELHURST, BLOCK 30, LOT 18	201	B	RESIDENTIAL IMPROVED	RES	1916	1712	4/23/2014	498900	R202946
6695	1N1E36AD	9500		COLE,JENIFER C	3906 NE HOYT ST	PORTLAND	OR	97232	3330 3906 NE HOYT ST	97232	LAURELHURST, BLOCK 67, LOT 17&18 TL 9500	201	B	RESIDENTIAL IMPROVED	RES	1923	2659	7/9/2012	439615	R203492
4884	1N1E36D0	700		COLON,VIRGINIA F	4001 SE ANKENY ST	PORTLAND	OR	97214	4001 SE ANKENY ST	97214	LAURELHURST, BLOCK 104, LOT 21	201	B	RESIDENTIAL IMPROVED	RES	1920	2225	12/27/2010	410000	R204154
11120	1N1E36AC	17200		<Null>	PO BOX 28275	PORTLAND	OR	97228	721 NE FLORAL PL	97232	LAURELHURST, BLOCK 19, LOT 13&14 TL 17200	201	B	RESIDENTIAL IMPROVED	RES	1912	2864	6/29/2015	865000	R202760
4984	1N1E36D0	4900		COMER,EUZABETH K	4034 SE ASH ST	PORTLAND	OR	97214	4034 SE ASH ST	97214	LAURELHURST, BLOCK 100, LOT 11	201	B	RESIDENTIAL IMPROVED	RES	1912	2390	5/1/1994	26900	R204388
6409	1N1E36DA	14800		<Null>	3641 NE COUCH ST	PORTLAND	OR	97232	3641 NE COUCH ST	97232	LAURELHURST, BLOCK 80, LOT 23, E 13' OF LOT 24	201	B	RESIDENTIAL IMPROVED	RES	1927	3823	10/15/2015	975000	R203682
10586	1N1E36D0	4200		COMNES,LESLIE	3934 SE ASH ST	PORTLAND	OR	97214	2016 3934 SE ASH ST	97214	LAURELHURST, BLOCK 100, LOT 2 EXC WLY 44.06', LOT 3&4	201	B	RESIDENTIAL IMPROVED	RES	1923	3346	4/24/2003	530000	R204031
5000	1N1E36DA	3600		COMNES,G ALAN	3934 SE ASH ST	PORTLAND	OR	97232	3934 SE ASH ST	97232	LAURELHURST, BLOCK 113, LOT 14	201	B	RESIDENTIAL IMPROVED	RES	1914	3909	5/31/2011	515000	R203575
5245	1N1E36D0	1000		COMPA,CHARLOTTE E	445 NE ROYAL CT	PORTLAND	OR	97232	3341 445 NE ROYAL CT	97232	LAURELHURST, BLOCK 70, LOT 10	201	B	RESIDENTIAL IMPROVED	RES	1925	1828	<Null>	<Null>	R203527
4799	1N1E36AD	17200		CONLEY,ALICE T	950 NE HAZELFERN PL	PORTLAND	OR	97232	2628 950 NE HAZELFERN PL	97232	LAURELHURST, BLOCK 9, LOT 9	201	B	RESIDENTIAL IMPROVED	RES	1928	2108	7/1/1995	206500	R202585
6082	1N1E36DA	7000		CALLAHAN,KERRY B	4024 NE COUCH ST	PORTLAND	OR	97232	3430 4024 NE COUCH ST	97232	LAURELHURST, BLOCK 105, LOT 10	201	B	RESIDENTIAL IMPROVED	RES	1916	2462	3/23/2000	321000	R204169
4866	1N1E36D0	9400		CONNELLY,BRIAN	3523 NE DAVIS ST	PORTLAND	OR	97232	3432 3523 NE DAVIS ST	97232	LAURELHURST, BLOCK 77, LOT 13	201	B	RESIDENTIAL IMPROVED	RES	1913	2934	5/16/2013	600000	R203631
5110	1N1E36D0	15900		CONNOLLY,AMY	3444 NE COUCH ST	PORTLAND	OR	97232	3444 NE COUCH ST	97232	LAURELHURST, BLOCK 84, LOT 4	201	B	RESIDENTIAL IMPROVED	RES	1926	2510	7/27/2012	590000	R203762
4718	1N1E36AC	1500		<Null>	942 NE FLORAL PL	PORTLAND	OR	97232	942 NE FLORAL PL	97232	LAURELHURST, BLOCK 11, LOT 11	201	B	RESIDENTIAL IMPROVED	RES	1912	2088	<Null>	<Null>	R202634
4729	1N2E31BB	4900		CONRATT,LINDA	4314 NE SENATE ST	PORTLAND	OR	97213	1520 4314 NE SENATE ST	97213	LAURELHURST, BLOCK 49, LOT 12	201	B	RESIDENTIAL IMPROVED	RES	1928	1680	3/17/2000	168000	R203151
4788	1N2E31CB	15300		<Null>	73 NE 43RD AVE	PORTLAND	OR	97213	1601 73 NE 43RD AVE	97213	LAURELHURST, BLOCK 107, LOT 17	201	B	RESIDENTIAL IMPROVED	RES	1917	1918	2/18/2003	290000	R204221
7569	1N1E36DA	2800		<Null>	4116 NE FLANDERS ST	PORTLAND	OR	97232	3326 4116 NE FLANDERS ST	97232	LAURELHURST, BLOCK 113, LOT 1	201	B	RESIDENTIAL IMPROVED	RES	1918	2414	3/1/1996	224000	R204899
4978	1N1E36D0	6300		COOPER,JUSTIN J	3901 SE PINE ST	PORTLAND	OR	97214	3901 SE PINE ST	97214	LAURELHURST, BLOCK 100, LOT 28	201	B	RESIDENTIAL IMPROVED	RES	1978	1866	4/24/2013	335000	R204052
5961	1N1E36D0	2300		COOPER,JOY W TR-50%	4042 SE ANKENY ST	PORTLAND	OR	97214	2014 4042 SE ANKENY ST	97214	LAURELHURST, BLOCK 103, LOT 12	201	B	RESIDENTIAL IMPROVED	RES	1916	2204	10/1/1992	164000	R204116
5000	1N1E36AB	2200		CORBETT,COLLEEN	3641 NE SENATE ST	PORTLAND	OR	97232	3641 NE SENATE ST	97232	LAURELHURST, BLOCK 32, LOT 21	201	B	RESIDENTIAL IMPROVED	RES	1912	1881	9/25/2014	450000	R202987
4879	1N1E36D0	17700		<Null>	3417 E BURNSIDE ST	PORTLAND	OR	97214	3417 E BURNSIDE ST	97214	LAURELHURST, BLOCK 84, LOT 29	201	B	RESIDENTIAL IMPROVED	RES	1922	1865	12/22/2011	327500	R203780
5000	1N2E31BC	9700		HOSOE,CORN KYOKO	855 NE 44TH AVE	PORTLAND	OR	97213	855 NE 44TH AVE	97213	LAURELHURST, BLOCK 58, LOT 14	201	B	RESIDENTIAL IMPROVED	RES	1922	1512	10/22/2014	396000	R203350
5534	1N1E36D0	1300		97214	3916 SE ANKENY ST	PORTLAND	OR	97214	3916 SE ANKENY ST	97214	LAURELHURST, BLOCK 103, LOT 2	201	B	RESIDENTIAL IMPROVED	RES	1920	1199	3/27/2017	525000	R204106
4923	1N2E31BB	8400		COSS,RITA G	4263 NE HAZELFERN PL	PORTLAND	OR	97213	1659 4263 NE HAZELFERN PL	97213	LAURELHURST, BLOCK 53, LOT 25	201	B	RESIDENTIAL IMPROVED	RES	1929	2032	<Null>	<Null>	R203257
9956	1N1E36CA	400		GUZMAN,COTRILLI,JUDITH	450 NE 32ND AVE	PORTLAND	OR	97232	450 NE 32ND AVE	97232	LAURELHURST, BLOCK 74, LOT 1&2	201	B	RESIDENTIAL IMPROVED	RES	1911	3997	9/28/2016	1550000	R203575
5016	1N1E36D0	4000		COUGHLIN,CAROLINE B	610 NE CESAR E CHAVEZ BLVD	PORTLAND	OR	97232	610 NE CESAR E CHAVEZ BLVD	97232	LAURELHURST, BLOCK 79, LOT 18	201	B	RESIDENTIAL IMPROVED	RES	1913	1929	1/1/1999	100800	R203575
6515	1N1E36DA	15400		NICHOL,ANNE TR	3720 NE DAVIS ST	PORTLAND	OR	97232	3720 NE DAVIS ST	97232	LAURELHURST, BLOCK 80, LOT 5&6 TL 15400	201	B	RESIDENTIAL IMPROVED	RES	1922	3088	7/24/2006	725000	R203668
5000	1N1E36DA	5200		COURTS,ANNE L TR	3936 NE DAVIS ST	PORTLAND	OR	97232	3441 3936 NE DAVIS ST	97232	LAURELHURST, BLOCK 111, LOT 4	201	B	RESIDENTIAL IMPROVED	RES	1912	1808	<Null>	<Null>	R204257
4794	1N																			







3783	1N1E36DA	1000	R47912838	GARRETY,GRETCHEN	<Null>	3918 NE GLISAN ST	PORTLAND	OR	97232-3352	3918 NE GLISAN ST	97232	LAURELHURST, BLOCK 117, LOT 5	201	B	RESIDENTIAL IMPROVED	RES	1930	1771	4/16/2013	388500	R204362
7647	1N1E36AD	10300	R47911361	GARRISON,VIVIAN M	<Null>	510 NE 41ST AVE	PORTLAND	OR	97232-3311	510 NE 41ST AVE	97232	LAURELHURST, BLOCK 66, W 25' OF LOT 19, LOT 20	201	B	RESIDENTIAL IMPROVED	RES	1952	2744	5/24/2007	487000	R203477
5148	1N1E36DB	12300	R47911615	GARTLER,HERMANN B	CEDER,ERICA	3472 NE DAVIS ST	PORTLAND	OR	97232-3404	3472 NE DAVIS ST	97232	LAURELHURST, BLOCK 81, LOT 7	201	B	RESIDENTIAL IMPROVED	RES	1923	2792	12/6/2011	555000	R202662
8128	1N1E36AC	14400	R47910272	GEBALA,ALEXANDER E TR &	PETRO,NICOLE J TR	636 NE MIRIMAR PL	PORTLAND	OR	97232	636 NE MIRIMAR PL	97232	LAURELHURST, BLOCK 14, LOT 9&10	201	B	RESIDENTIAL IMPROVED	RES	1911	3242	3/4/2016	910000	R202681
4828	1N1E36AC	12200	R47910239	GEBO,ANN E TR	<Null>	748 NE FLORAL PL	PORTLAND	OR	97232-2564	748 NE FLORAL PL	97232	LAURELHURST, BLOCK 12, LOT 3	201	B	RESIDENTIAL IMPROVED	RES	1924	1805	3/3/2000	275000	R202648
6107	1N1E36DA	8100	R47912648	GEORGE A KELLY TR	<Null>	4775 SE STARK ST	PORTLAND	OR	97215	3933 E BURNSIDE ST	97214	LAURELHURST, BLOCK 105, LOT 23	201	B	RESIDENTIAL IMPROVED	RES	1923	2290	9/20/2016	598000	R204184
5897	1N1E36DB	10500	R47911517	GEORGE,JAMES &	GEORGE,ERIKA J	3319 NE DAVIS ST	PORTLAND	OR	97232	3319 NE DAVIS ST	97232	LAURELHURST, BLOCK 76, LOT 18	201	B	RESIDENTIAL IMPROVED	RES	1923	3838	12/1/2005	587600	R203611
5320	1N1E36AC	1800	R47910222	GEORGE,MARTA K	<Null>	916 NE FLORAL PL	PORTLAND	OR	97232-2568	916 NE FLORAL PL	97232	LAURELHURST, BLOCK 11, NELY 5' OF LOT 7, LOT 8	201	B	RESIDENTIAL IMPROVED	RES	1913	2086	4/3/2000	312000	R202631
4830	1N1E36AB	3400	R47910606	GEORGE,NICK C	<Null>	3615 NE WASCO ST	PORTLAND	OR	97232-1969	3615 NE WASCO ST	97232	LAURELHURST, BLOCK 33, LOT 1, WLY 10' OF LOT 2	201	B	RESIDENTIAL IMPROVED	RES	1923	2748	<Null>	<Null>	R202993
5387	1N1E36AC	7800	R47910015	GERBER,JOSEPH P &	GERBER,ERIN E	3610 NE PEERLESS PL	PORTLAND	OR	97232	3610 NE PEERLESS PL	97232	LAURELHURST, BLOCK 6, LOT 9	201	B	RESIDENTIAL IMPROVED	RES	1953	2806	7/28/2015	630000	R202526
6875	1N2E31CC	17500	R47912439	GERDES,CLAIRE C	QUINTON-COX,PETER J	4233 SE OAK ST	PORTLAND	OR	97215-1040	4233 SE OAK ST	97215	LAURELHURST, BLOCK 98, LOT 19	201	B	RESIDENTIAL IMPROVED	RES	1924	1790	<Null>	<Null>	R203993
5000	1N1E36AB	12000	R47910467	GERRARD-MORRIS,AIMEE &	MORRIS,TODD	3368 NE MULTNOMAH ST	PORTLAND	OR	97232-1909	3368 NE MULTNOMAH ST	97232	LAURELHURST, BLOCK 26, LOT 3	201	B	RESIDENTIAL IMPROVED	RES	1929	1757	10/20/2009	402000	R202865
4768	1N1E36DB	1400	R47911415	GESKE,FRANCES L	<Null>	454 NE LAURELHURST PL	PORTLAND	OR	97232	454 NE LAURELHURST PL	97232	LAURELHURST, BLOCK 70, LOT 6	201	B	RESIDENTIAL IMPROVED	RES	1927	1992	<Null>	<Null>	R203523
7559	1N1E36AC	16300	R47910364	GFP LLC	<Null>	14685 SE 130TH DR	CLACKAMAS	OR	97015	710 NE 32ND AVE	97232	LAURELHURST, BLOCK 19, LOT 22	201	B	RESIDENTIAL IMPROVED	RES	1940	1757	<Null>	<Null>	R202768
7521	1N1E36DB	16700	R47911714	GIBSON,VALERIE J	<Null>	3568 NE COUCH ST	PORTLAND	OR	97232-3420	3568 NE COUCH ST	97232	LAURELHURST, BLOCK 84, LOT 14	201	B	RESIDENTIAL IMPROVED	RES	1920	2584	8/22/2007	680000	R203770
5591	1N1E36DB	8000	R47911531	GIEDWOYN,ALEXSANDRA-10% &	HODSON,CHRISTOPHER R TR-90%	3450 NE FLANDERS ST	PORTLAND	OR	97232-3301	3450 NE FLANDERS ST	97232	LAURELHURST, BLOCK 77, LOT 3	201	B	RESIDENTIAL IMPROVED	RES	1925	2086	8/24/2010	595000	R203624
7500	1N1E36AD	10400	R47911360	GHIRING,ERIK J &	GHIRING,DANIEL L	4131 NE GLISAN ST	PORTLAND	OR	97232	4131 NE GLISAN ST	97232	LAURELHURST, BLOCK 66, LOT 18, E 25' OF LOT 19	201	B	RESIDENTIAL IMPROVED	RES	1923	2094	11/23/2011	315000	R203476
7898	1N1E36AB	5800	R47910507	GILBERT,DEAN R &	GILBERT,ROSEMARY M	1100 NE IMPERIAL AVE	PORTLAND	OR	97232	1100 NE IMPERIAL AVE	97232	LAURELHURST, BLOCK 27, LOT 17	201	B	RESIDENTIAL IMPROVED	RES	1923	1974	10/18/2005	530000	R202965
4628	1N2E31BC	9100	R47911221	GILBERTSON,CLARK D &	GILBERTSON,ERNA M	4332 NE ROYAL CT	PORTLAND	OR	97213	4332 NE ROYAL CT	97213	LAURELHURST, BLOCK 59, E 75' OF LOT 1, N 7' OF E 75' OF LOT 2	201	B	RESIDENTIAL IMPROVED	RES	1938	2662	12/29/2010	413500	R203353
4925	1N1E36AA	8100	R47910688	GILBERT,JOHN W &	GILBERTZ,JOAN E	4025 NE HAZELFERN PL	PORTLAND	OR	97232-2631	4025 NE HAZELFERN PL	97232	LAURELHURST, BLOCK 52, LOT 18	201	B	RESIDENTIAL IMPROVED	RES	1923	1816	<Null>	<Null>	R203226
5000	1N1E36AB	7600	R47910419	GILES,DEBRA L	<Null>	3434 NE HASSALO ST	PORTLAND	OR	97232-2527	3434 NE HASSALO ST	97232	LAURELHURST, BLOCK 23, LOT 3	201	B	RESIDENTIAL IMPROVED	RES	1926	1485	<Null>	<Null>	R202819
4978	1N1E36CA	19000	R47911666	GILLIGAN,JEFFREY M	<Null>	26 NE 32ND AVE	PORTLAND	OR	97232-3217	26 NE 32ND AVE	97232	LAURELHURST, BLOCK 83, LOT 1	201	B	RESIDENTIAL IMPROVED	RES	1947	1118	4/1/1993	0	R203732
5000	1N1E36AB	10800	R47910479	GILSTRUP,JENNIFER	<Null>	6425 SW CORBETT AVE #3	PORTLAND	OR	97239-3559	3465 NE HASSALO ST	97232	LAURELHURST, BLOCK 26, LOT 15	201	B	RESIDENTIAL IMPROVED	RES	1921	2272	7/11/2002	326500	R202877
4303	1N2E31BC	15800	R47911257	GINTZ,WILLIAM B TR &	GINTZ,SHIRLEY A TR	23 SE 103RD AVE #346	PORTLAND	OR	97216	4204 NE ROYAL CT	97213	LAURELHURST, BLOCK 61, LOT 8	201	B	RESIDENTIAL IMPROVED	RES	1927	1030	9/1/1988	40000	R203382
4999	1N1E36AB	2500	R47910597	GIORDANO,GARRICO S &	GIORDANO,COLLEEN K	3671 NE SENATE ST	PORTLAND	OR	97232-1928	3671 NE SENATE ST	97232	LAURELHURST, BLOCK 32, LOT 18	201	B	RESIDENTIAL IMPROVED	RES	1923	1561	6/1/1988	56000	R202984
5000	1N1E36AB	10100	R47910486	GLASCOCK,ROBERT H &	GLASCOCK,MARGARET A	3421 NE HASSALO ST	PORTLAND	OR	97232-2526	3421 NE HASSALO ST	97232	LAURELHURST, BLOCK 26, LOT 22	201	B	RESIDENTIAL IMPROVED	RES	1910	2644	3/1/1989	76000	R202884
4940	1N2E31BC	15000	R47911266	GLASGOW,JOHN W &	GLASGOW,SUZANNE C	4151 NE LADDINGTON CT	PORTLAND	OR	97232-2646	4151 NE LADDINGTON CT	97232	LAURELHURST, BLOCK 61, LOT 17	201	B	RESIDENTIAL IMPROVED	RES	1923	2441	<Null>	<Null>	R203390
5077	1N2E31CC	12400	R47912553	GLASS,JOHN C	GLASS,JOAN K	4241 SE ASH ST	PORTLAND	OR	97215-1028	4241 SE ASH ST	97215	LAURELHURST, BLOCK 102, LOT 18 EXC PT IN ALLEY	201	B	RESIDENTIAL IMPROVED	RES	1924	1666	<Null>	<Null>	R204096
5322	1N1E36AC	20900	R47910365	GLASSBERG,JOSHUA R &	GLASSBERG,KATHRYN J	3306 NE PACIFIC ST	PORTLAND	OR	97232	3306 NE PACIFIC ST	97232	LAURELHURST, BLOCK 20, LOT 1	201	B	RESIDENTIAL IMPROVED	RES	1911	2641	8/4/2008	629500	R202769
5000	1N1E36CD	400	R47912087	GLEASON,DANIEL L &	WARE,WENDY B	120 1ST ST	OTTER ROCK	OR	97369-9713	3214 E BURNSIDE ST	97214	LAURELHURST, BLOCK 88, LOT 2	201	B	RESIDENTIAL IMPROVED	RES	1927	1438	9/29/2009	385500	R203837
5000	1N2E31CB	500	R47912817	GLENN,JAMES F &	HAWK,CLAIRE L	4214 NE GLISAN ST	PORTLAND	OR	97213	4214 NE GLISAN ST	97213	LAURELHURST, BLOCK 116, LOT 8	201	B	RESIDENTIAL IMPROVED	RES	1912	2086	6/1/1992	92400	R204341
5216	1N1E36AC	20500	R47910369	GLICKER,JOSEPH L	<Null>	3346 NE PACIFIC ST	PORTLAND	OR	97232-2550	3346 NE PACIFIC ST	97232	LAURELHURST, BLOCK 20, LOT 5	201	B	RESIDENTIAL IMPROVED	RES	1911	2382	<Null>	<Null>	R202773
5237	1N1E36AD	16800	R47910180	GOELLER,STEFFEN F	MIRANDA,ROXANNA U	885 NE LAURELHURST PL	PORTLAND	OR	97232	885 NE LAURELHURST PL	97232	LAURELHURST, BLOCK 9, LOT 14	201	B	RESIDENTIAL IMPROVED	RES	1912	2422	4/1/1994	169950	R202589
5640	1N1E36AC	16600	R47910361	GOING,TAMMY &	GONGING,MARK	3297 NE IRVING ST	PORTLAND	OR	97232-2536	3297 NE IRVING ST	97232	LAURELHURST, BLOCK 19, LOT 19	201	B	RESIDENTIAL IMPROVED	RES	1913	3387	10/30/2007	711000	R202765
4794	1N1E36AD	7400	R47911291	GOLDMAN,ERICA &	LEVIN,PETER A	3924 NE LADDINGTON CT	PORTLAND	OR	97232	3924 NE LADDINGTON CT	97232	LAURELHURST, BLOCK 63, LOT 3	201	B	RESIDENTIAL IMPROVED	RES	1924	3436	1/7/2015	890000	R203415
7714	1N1E36CA	12200	R47910271	GONZALEZ,ALBERTO B	<Null>	3703 E BURNSIDE ST	PORTLAND	OR	97214	3703 E BURNSIDE ST	97214	LAURELHURST, BLOCK 85, W 1/2 OF LOT 19, LOT 20	201	B	RESIDENTIAL IMPROVED	RES	1914	2295	9/16/2008	491000	R203799
5000	1N1E36AC	3200	R47910208	GOODLING,JONATHON L &	GOODLING,KARIN J	817 NE HAZELFERN PL	PORTLAND	OR	97232-2625	817 NE HAZELFERN PL	97232	LAURELHURST, BLOCK 11, LOT 16	201	B	RESIDENTIAL IMPROVED	RES	1911	2850	<Null>	<Null>	R202639
5000	1N2E31CB	4400	R47911798	GORDON,ERIK M &	GORDON,ANGIE M	4326 NE GLISAN ST	PORTLAND	OR	97213	4326 NE GLISAN ST	97213	LAURELHURST, BLOCK 115, LOT 3	201	B	RESIDENTIAL IMPROVED	RES	1922	2813	12/13/2017	610000	R204324
9280	1N2E31CC	18500	R47912391	GORRETTA,STEVE &	GORRETTA,MARY	4236 SE OAK ST	PORTLAND	OR	97215-1041	4236 SE OAK ST	97215	LAURELHURST, BLOCK 97, LOT 7	201	B	RESIDENTIAL IMPROVED	RES	1923	1824	8/21/2009	530000	R203959
6732	1N1E36DB	11400	R47911649	GORSKI,MICHAEL &	GORSKI,ANNALISA T	3308 NE DAVIS ST	PORTLAND	OR	97232-3245	3308 NE DAVIS ST	97232	LAURELHURST, BLOCK 82, LOT 9	201	B	RESIDENTIAL IMPROVED	RES	1925	2679	7/22/2013	103000	R203719
5160	1N1E36DB	5300	R47911470	GOTTUPE,ROBERT R &	GOTTUPE,JANIS J	435 NE FLORAL PL	PORTLAND	OR	97232	435 NE FLORAL PL	97232	LAURELHURST, BLOCK 73, LOT 11	201	B	RESIDENTIAL IMPROVED	RES	1912	3315	4/10/2014	934500	R203572
5271	1N1E36AC	22400	R47910431	GRAETZ,HERB &	GRAETZ,BARBARA	3360 NE HOLLADAY ST	PORTLAND	OR	97232-2533	3360 NE HOLLADAY ST	97232	LAURELHURST, BLOCK 24, LOT 7	201	B	RESIDENTIAL IMPROVED	RES	1925	1727	1/28/2011	420000	R202830
4798	1N1E36AC	3900	R47910154	GRANT,CHARLES R &	GRANT,DEBORAH K	3121 SE BELMONT ST #1	PORTLAND	OR	97214-4093	830 NE HAZELFERN PL	97232	LAURELHURST, BLOCK 8, LOT 10	201	B	RESIDENTIAL IMPROVED	RES	1925	3592	11/1/1991	123000	R202564
5101	1N1E36DA	16900	R47911560	GRANT,DARCY &	DRING,JAMIE	3701 NE DAVIS ST	PORTLAND	OR	97232	3701 NE DAVIS ST	97232	LAURELHURST, BLOCK 78, LOT 13	201	B	RESIDENTIAL IMPROVED	RES	1913	2199	2/3/2015	573000	R203649
5185	1N1E36AC	11600	R47910255	GRANT,JAMES D	<Null>	621 NE HAZELFERN PL	PORTLAND	OR	97232	621 NE HAZELFERN PL	97232	LAURELHURST, BLOCK 13, LOT 12	201	B	RESIDENTIAL IMPROVED	RES	1947	3440	2/12/2015	995000	R202664
6418	1N1E36DA	15500	R47911584	GRANT,RICHARD L &	GRANT,JEANNE L	3732 NE DAVIS ST	PORTLAND	OR	97232-3437	3732 NE DAVIS ST	97232	LAURELHURST, BLOCK 80, LOT 6&7 TL 15500	201	B	RESIDENTIAL IMPROVED	RES	1922	2964	7/13/2007	670000	R203669
7680	1N1E36CD	6500	R47912315	GRAVES,MICHAEL TR	(MICHAEL GRAVES TRUST)	3521 SE STARK ST	PORTLAND	OR	97214	3521 SE STARK ST	97214	LAURELHURST, BLOCK 94, W 1/2 OF LOT 11, E 14' OF LOT 12	201	B	RESIDENTIAL IMPROVED	RES	1928	1488	10/27/2000	260000	R203924
5967	1N1E36DD	11200	R47912373	GRAY,JACOB &	MOORE,MEGHAN ET AL	3959 SE STARK ST	PORTLAND	OR	97214	3959 SE STARK ST	97214	LAURELHURST, BLOCK 96, LOT 21	201	B	RESIDENTIAL IMPROVED	RES	1924	2657	12/19/2016	665000	R203947
4834	1N1E36AA	9800	R47910197	GRAY,JOHNSTON W &	GRAY,EMILY D	3716 NE HASSALO ST	PORTLAND	OR	97232	3716 NE HASSALO ST	97232	LAURELHURST, BLOCK 10, LOT 9	201	B	RESIDENTIAL IMPROVED	RES	1915	2888	2/7/2013	776000	R202606
6628	1N2E31CB	16000	R47912689	GREENBERG,DAVID K	KOPACK,KRISTEN M	4332 NE COUCH ST	PORTLAND	OR	97213	4332 NE COUCH ST	97213	LAURELHURST, BLOCK 108, LOT 2	201	B	RESIDENTIAL IMPROVED	RES	1926	4051	4/2/2013	859900	R204225
4775	1N1E36DD	400	R47912614	GREENBLUM,JOEL &	GREENBLUM,MAURA	4029 SE ANKENY ST	PORTLAND	OR	97214	4029 SE ANKENY ST	97214	LAURELHURST, BLOCK 104, LOT 18	201	B	RESIDENTIAL IMPROVED	RES	1921	2030	7/20/2004	360000	R204155
5000	1N2E31BC	10500	R47911216	GREENSTREET,GARY																	



5197	1N1E36AC	3500	R47910227	HENSLE,LILIAM	<Null>	843 NE HAZELFERN PL	PORTLAND	OR	97232-2625	843 NE HAZELFERN PL	97232	LAURELHURST, BLOCK 11, LOT 13	201	B	RESIDENTIAL IMPROVED	RES	1921	1285	<Null>	<Null>	R202636
4877	1N2E31CB	8800	R47912788	HERMAN,TODD	HERMAN, TENESS	4362 NE FLANDERS ST	PORTLAND	OR	97213-1638	4362 NE FLANDERS ST	97213	LAURELHURST, BLOCK 114, LOT 7	201	B	RESIDENTIAL IMPROVED	RES	1923	2536	6/29/2005	397000	R204315
5014	1N1E36AD	9300	R47911363	HERNANDEZ JO CAROLYN TR	<Null>	3934 NE HOYT ST	PORTLAND	OR	97232-3330	3934 NE HOYT ST	201	B	RESIDENTIAL IMPROVED	RES	1937	1339	12/1/1994	149000	R203478		
7769	1N1E360D	600	R47912051	HERO, CHRISTOPHER G &	HERO, AMY	3448 E BURNSIDE ST	PORTLAND	OR	97214-2051	3448 E BURNSIDE ST	97214	LAURELHURST, BLOCK 87, LOT 5, W 1/2 OF LOT 6	201	B	RESIDENTIAL IMPROVED	RES	1921	3359	11/10/2016	860000	R203820
5000	1N1E36AB	11900	R47910468	HERRIGEL,JOANN	<Null>	3376 NE MULTNOMAH ST	PORTLAND	OR	97232-1909	3376 NE MULTNOMAH ST	201	B	RESIDENTIAL IMPROVED	RES	1927	1564	3/1/1993	13975	R202866		
10015	1N1E360D	3100	R47912073	HERZBERG,WILLIAM S TR &	HERZBERG,JUDITH M TR	3527 SE ANKENY ST	PORTLAND	OR	97214-2046	3527 SE ANKENY ST	97214	LAURELHURST, BLOCK 87, LOT 20-22 TL 3100	201	B	RESIDENTIAL IMPROVED	RES	1923	3100	6/1/1997	406500	R203829
5190	1N1E36AD	16500	R47910183	HESTER,JEAN M-60AM &	TYBIE,ROBERT D-40%	855 NE LAURELHURST PL	PORTLAND	OR	97232-2654	855 NE LAURELHURST PL	201	B	RESIDENTIAL IMPROVED	RES	1924	1252	9/1/1996	205000	R202592		
6161	1N1E360D	14600	R47911659	HICKMAN,DANIEL J &	HICKMAN, DENISE A	3267 NE COUCH ST	PORTLAND	OR	97232-3230	3267 NE COUCH ST	201	B	RESIDENTIAL IMPROVED	RES	1923	1808	12/14/1983	0	R203725		
5302	1N1E36AD	13800	R47910101	HILL,JAMES W &	HILL,CYNTHIA R	655 NE ROYAL CT	PORTLAND	OR	97232-2668	655 NE ROYAL CT	201	B	RESIDENTIAL IMPROVED	RES	1923	2061	<Null>	<Null>	R202513		
7726	1N2E31BB	9800	R47911120	HILLIARD,MATT ET AL	<Null>	2539 N ARGYLE ST	PORTLAND	OR	97217-933	2539 N ARGYLE ST	97213	LAURELHURST, BLOCK 54, LOT 16	201	B	RESIDENTIAL IMPROVED	RES	1925	1887	7/13/2009	312000	R203277
4631	1N2E31BB	5200	R47910826	HINCKLEY,JAMES H	<Null>	4315 NE HASSALO ST	PORTLAND	OR	97213-1515	4315 NE HASSALO ST	201	B	RESIDENTIAL IMPROVED	RES	1928	2284	8/1/2013	480000	R203154		
5000	1N2E31BC	10400	R47911209	HINDRUM,SHAWN W	HINDRUM,IRINA	840 NE 43RD AVE	PORTLAND	OR	97213-1609	840 NE 43RD AVE	97213	LAURELHURST, BLOCK 58, LOT 5	201	B	RESIDENTIAL IMPROVED	RES	1948	2923	3/21/2007	510000	R203341
5115	1N1E360A	16400	R47911574	HIRATA,JEFFREY R &	HIRATA,MELODY C	3827 NE DAVIS ST	PORTLAND	OR	97232-1931	3827 NE DAVIS ST	201	B	RESIDENTIAL IMPROVED	RES	1920	2498	8/29/2007	469200	R203662		
5000	1N1E36AA	15400	R47910540	HJORTH,PETER &	HJORTH,MERCEDES	3742 NE SENATE ST	PORTLAND	OR	97232-1931	3742 NE SENATE ST	201	B	RESIDENTIAL IMPROVED	RES	1925	2080	11/17/2004	317000	R202932		
4895	1N1E360A	17800	R47911568	HODGE,DENNIS W &	HODGE,MARY A	3846 NE FLANDERS ST	PORTLAND	OR	97232-2627	3846 NE FLANDERS ST	201	B	RESIDENTIAL IMPROVED	RES	1915	2660	8/11/2014	672000	R203657		
5152	1N1E36AD	18700	R47910208	HOESON,LARRY T R &	HOESON,DEBORAH S TR	939 NE HAZELFERN PL	PORTLAND	OR	97232-2627	939 NE HAZELFERN PL	201	B	RESIDENTIAL IMPROVED	RES	1932	1750	4/1/1986	71000	R202617		
4330	1N1E360A	14201	R47911599	HOERNER,JOSEPH P &	HOERNER,DEBORAH D	3823 NE COUCH ST	PORTLAND	OR	97232-2627	3823 NE COUCH ST	201	B	RESIDENTIAL IMPROVED	RES	1916	3316	9/1/2015	938000	R660811		
5027	1N1E360D	2800	R47912581	HOFFMAN,BRENT L	<Null>	4045 SE ASH ST	PORTLAND	OR	97214-2017	4045 SE ASH ST	201	B	RESIDENTIAL IMPROVED	RES	1918	2422	3/26/2009	445000	R204121		
4501	1N1E36AC	4300	R47910349	HOFFMAN,ERIC S &	<Null>	746 NE HAZELFERN PL	PORTLAND	OR	97232-2624	746 NE HAZELFERN PL	201	B	RESIDENTIAL IMPROVED	RES	1943	2503	7/16/2004	367142	R203560		
5115	1N1E360A	16300	R47911573	HOFFMAN,GRACE J	<Null>	3835 NE DAVIS ST	PORTLAND	OR	97232-3438	3835 NE DAVIS ST	201	B	RESIDENTIAL IMPROVED	RES	1926	1792	9/16/1987	74000	R203661		
6485	1N1E36AA	4300	R47911031	HOFLICH,ANNE C L &	HOFLICH,JAY	1050 NW COMMERCE CT	ESTACADA	OR	97023-4038	1050 NW COMMERCE CT	97232	LAURELHURST, BLOCK 51, LOT 7	201	B	RESIDENTIAL IMPROVED	RES	1973	1163	11/27/2017	100	R203188
5027	1N2E31CB	9000	R47912790	HOGAN,DENNIS E TR &	HOGAN,PATRICIA T TR	4345 NE DAVIS ST	PORTLAND	OR	97213-1633	4345 NE DAVIS ST	201	B	RESIDENTIAL IMPROVED	RES	1926	1534	3/30/2009	440000	R204317		
5000	1N1E360D	8600	R47912469	HOGAN,ROBERT C &	HOGAN,MARY M	3955 SE OAK ST	PORTLAND	OR	97214-3955	3955 SE OAK ST	97214	LAURELHURST, BLOCK 99, LOT 23	201	B	RESIDENTIAL IMPROVED	RES	1914	2928	4/13/2001	425000	R204023
4931	1N1E36AD	1500	R47911158	HOLAH,GREG M &	HOLAH,ELIZABETH R	3925 NE LAURELHURST PL	PORTLAND	OR	97232-3925	3925 NE LAURELHURST PL	201	B	RESIDENTIAL IMPROVED	RES	1926	2187	8/7/2003	335000	R203313		
4993	1N1E36AA	13500	R47910629	HOLLAND,JOHN M &	HOLLAND,JACQUELINE M	3625 NE MULTNOMAH ST	PORTLAND	OR	97232-1914	3625 NE MULTNOMAH ST	201	B	RESIDENTIAL IMPROVED	RES	1927	2441	10/1/1995	190000	R203010		
5206	1N1E36AC	2800	R47910234	HOLLERBACH,REBECCA A	<Null>	739 NE HAZELFERN PL	PORTLAND	OR	97232-2623	739 NE HAZELFERN PL	201	B	RESIDENTIAL IMPROVED	RES	1911	2636	3/1/1996	249000	R202643		
6000	1N1E360D	7200	R47912188	HOLMES,WILLIAM H &	PARTIN,LYNN D	3365 SE STARK ST	PORTLAND	OR	97214-3134	3365 SE STARK ST	97214	LAURELHURST, BLOCK 93, W 1/2 OF LOT 9	201	B	RESIDENTIAL IMPROVED	RES	1926	1985	5/10/2002	325000	R203900
8000	1N1E360D	9600	R47912355	HOLTZMAN,SALLY J	<Null>	3952 SE OAK ST	PORTLAND	OR	97214-2028	3952 SE OAK ST	201	B	RESIDENTIAL IMPROVED	RES	1926	2442	4/1/1998	312000	R203931		
6800	1N1E36BD	7100	R47910294	HOLY TRINITY GREEK ORTHODOX	CATHEDRAL OF OREGON	3131 NE GLISAN ST	PORTLAND	OR	97232-2501	NE COR/ 32ND & NE GLISAN ST	201	A	VACANT LAND	RES	<Null>	<Null>	<Null>	<Null>	R202702		
5000	1N1E360A	18700	R47911384	HONOR LLC	<Null>	565 PARK AVE #PHA	NEW YORK	NY	10065-3834	NE GLISAN ST	97232	LAURELHURST, BLOCK 68, LOT 4	201	B	RESIDENTIAL IMPROVED	RES	1911	2975	5/30/2017	623000	R203496
5527	1N1E36AB	9200	R47910448	HOOPER,STEPHANIE C	<Null>	1243 18TH ST #A	SANTA MONICA	CA	90404-1205	3318 NE PEELEERS PL	97232	LAURELHURST, BLOCK 25, LOT 3	201	B	RESIDENTIAL IMPROVED	RES	1911	2319	8/5/2002	379000	R202846
5017	1N1E36AC	1200	R47910404	HOOPER,LAURLETTE J	<Null>	919 NE FLORAL PL	PORTLAND	OR	97232-2567	919 NE FLORAL PL	201	B	RESIDENTIAL IMPROVED	RES	1960	2230	12/1/1996	215000	R202805		
4993	1N1E360D	4300	R47912480	HOPE,JULIE M	<Null>	3946 SE ASH ST	PORTLAND	OR	97214-3946	SE ASH ST	97214	LAURELHURST, BLOCK 100, LOT 5	201	B	RESIDENTIAL IMPROVED	RES	1920	2815	3/10/2004	231500	R204032
4494	1N1E36AC	8200	R47910111	HOPKINS,CHRISTINE	<Null>	602 NE LAURELHURST PL	PORTLAND	OR	97232-602	NE LAURELHURST PL	97232	LAURELHURST, BLOCK 6, LOT 485 TL 8200	201	B	RESIDENTIAL IMPROVED	RES	1951	2076	11/10/2015	550000	R202522
5519	1N1E36AA	1400	R47910656	HORUICHI,RIKK P &	HORUICHI,EILEEN R	3831 NE SENATE ST	PORTLAND	OR	97232-1932	3831 NE SENATE ST	97232	LAURELHURST, BLOCK 31, LOT 12&13 TL 1400	201	B	RESIDENTIAL IMPROVED	RES	1924	1558	10/17/2003	258000	R202951
5067	1N1E36AD	7200	R47911168	HORNSTEIN,LARRY D &	HORNSTEIN,KATHLEEN A	4032 NE LAURELHURST PL	PORTLAND	OR	97232-3959	4032 NE LAURELHURST PL	97232	LAURELHURST, BLOCK 55, LOT 2	201	B	RESIDENTIAL IMPROVED	RES	1928	1986	8/1/1928	198	R203323
5523	1N2E31CC	14800	R47912525	HORTEN,GERO &	HORTEN,ANETTE M	4227 SE PINE ST	PORTLAND	OR	97215-1044	4227 SE PINE ST	97215	LAURELHURST, BLOCK 101, LOT 20	201	B	RESIDENTIAL IMPROVED	RES	1928	2888	6/21/2000	286000	R204072
5219	1N1E360A	10800	R47912623	HORTON,ALAN J &	HORTON, SHARON H	3925 SE ANKENY ST	PORTLAND	OR	97214-2011	3925 SE ANKENY ST	97214	LAURELHURST, BLOCK 104, LOT 26	201	B	RESIDENTIAL IMPROVED	RES	1922	1549	9/28/1995	165900	R204159
5324	1N1E360A	10500	R47912624	HORTON,BARBARA K	<Null>	30 SE CESAR E CHAVEZ BLVD	PORTLAND	OR	97214-2001	30 SE CESAR E CHAVEZ BLVD	97214	LAURELHURST, BLOCK 104, LOT 28	201	B	RESIDENTIAL IMPROVED	RES	1916	3957	8/28/1995	162000	R204161
6787	1N1E360D	14100	R47911637	HOSTETLER,PHILIP M TR &	HOSTETLER,JESSIE C TR	3423 NE COUCH ST	PORTLAND	OR	97232-3401	3423 NE COUCH ST	97232	LAURELHURST, BLOCK 81, LOT 26&27 TL 14100	201	B	RESIDENTIAL IMPROVED	RES	1933	2196	<Null>	<Null>	R203709
5231	1N1E36AC	17400	R47910349	HOUCQ,JOHN &	DIETERICH,LEAH	6718 SE REEDWAY ST	PORTLAND	OR	97206-3424	NE OREGON ST	97232	LAURELHURST, BLOCK 19, LOT 10&13 TL 17400	201	B	RESIDENTIAL IMPROVED	RES	1930	1751	7/9/2015	600750	R202757
5233	1N1E36AC	17600	R47910347	HOWELL,ESSE Y &	HOWELL,MARIE A	3404 NE OREGON ST	PORTLAND	OR	97232-3404	NE OREGON ST	97232	LAURELHURST, BLOCK 19, LOT 8	201	B	RESIDENTIAL IMPROVED	RES	1933	2919	1/5/2017	810000	R202755
5000	1N1E36AB	3900	R47910623	HU,HONG-MING &	CAO,ZHUWEI	3624 NE WASCO ST	PORTLAND	OR	97232-3624	NE WASCO ST	201	B	RESIDENTIAL IMPROVED	RES	1937	3252	12/2/2013	720000	R203004		
5133	1N2E31CC	11200	R47912536	HUA,JUSTIN S &	HONG,PATRICIA Y	4148 E BURNSIDE ST	PORTLAND	OR	97214-4148	E BURNSIDE ST	97214	LAURELHURST, BLOCK 102, LOT 5 EXC PT IN ALLEY	201	B	RESIDENTIAL IMPROVED	RES	1916	1435	12/15/2015	416000	R204081
5000	1N2E31CB	4500	R47912799	HUDDLESTON,JAMES G &	HUDDLESTON,JDUIE J	14868 NE TILLAMOOK ST	PORTLAND	OR	97230-4338	NE GLISAN ST	201	C	2-4 UNIT MULTI-FAMILY	RES	1913	1532	<Null>	<Null>	R204325		
9627	1N1E360D	10000	R47912359	HUDDSON,GEORGE M TR &	SPELIOTPOULOS,ARSINOE TR	4032 SE OAK ST	PORTLAND	OR	97214-2030	4032 SE OAK ST	97214	LAURELHURST, BLOCK 96, LOT 9	201	B	RESIDENTIAL IMPROVED	RES	1923	3416	6/7/2007	549000	R203935
4756	1N1E36AD	15300	R47910077	HUGHES,ANDREW A &	KOPECKY,ELYSE A	832 NE LAURELHURST PL	PORTLAND	OR	97232-832	NE LAURELHURST PL	97232	LAURELHURST, BLOCK 4, LOT 3	201	B	RESIDENTIAL IMPROVED	RES	1917	2697	1/8/2014	625000	R202489
5020	1N1E360D	7800	R47912461	HULKAMP,MARY TR	<Null>	4069 SE OAK ST	PORTLAND	OR	97214-2029	4069 SE OAK ST	97214	LAURELHURST, BLOCK 99, LOT 15	201	B	RESIDENTIAL IMPROVED	RES	1916	4364	<Null>	<Null>	R204015
5075	1N1E360D	7900	R47912462	HULKAMP,MARY TR	<Null>	4069 SE OAK ST	PORTLAND	OR	97214-2029	4069 W/ SE OAK ST	201	A	VACANT LAND	RES	<Null>	<Null>	<Null>	<Null>	R204016		
6306	1N1E36AA	7600	R47911063	HUNE,RICHARD N TR &	HUNE,OREEN R TR	4137 NE HAZELFERN PL	PORTLAND	OR	97232-2633	4137 NE HAZELFERN PL	97232	LAURELHURST, BLOCK 52, LOT 13	201	B	RESIDENTIAL IMPROVED	RES	1926	2816	<Null>	<Null>	R203321
5341	1N1E36CA	9000	R47911501	HUTORI,BRIAN C &	HUTORI,KOREY A	3216 NE EVERETT ST	PORTLAND	OR	97232-3255	3216 NE EVERETT ST	201	B	RESIDENTIAL IMPROVED	RES	1922	1932	1/9/2003	399000	R203596		
5302	1N1E36AC	9400	R47910105	HURWITZ,HOLLY A &	PRICE,RICHARD G	617 NE ROYAL CT	PORTLAND	OR	97232-2668	617 NE ROYAL CT	97232	LAURELHURST, BLOCK 5, LOT 15	201	B	RESIDENTIAL IMPROVED	RES	1923	3936	7/1/1995	187000	R202517
8544	1N1E36AB	8700	R47910461	HUSAIN,FARAH	<Null>	1026 NE 33RD AVE	PORTLAND	OR	97232-1026	NE 33RD AVE	97232	LAURELHURST, BLOCK 25, LOT 15	201	B	RESIDENTIAL IMPROVED	RES	1931	3228	6/29/2015	797000	R202859
5824	1N1E36AA	13100	R47910364	HUSKEY,GAYLE L &	HUSKEY,JAMES A JR	3734 NE WASCO ST	PORTLAND	OR	97232-3734	NE WASCO ST	97232	LAURELHURST, BLOCK 29, LOT 2	201	B	RESIDENTIAL IMPROVED	RES	1923	1159	<Null>	<Null>	R203630
6165	1N1E360A	6600	R479																		



9681	1N1E36D8 17300	R479112264 KASAPAREK,ANTHONY J TR &	KASAPAREK,KRISTI TR	3465 E BURNSIDE ST	PORTLAND OR	97214-2050	3465 E BURNSIDE ST	97214 LAURELHURST, BLOCK 84, W 1/2 OF LOT 23, LOT 24, ELY 1/2 OF LOT 25	201	B	RESIDENTIAL IMPROVED	RES	1915	4683	<Null>	<Null>	R203776
5217	1N1E36AC 20300	R479103711 KASSAKIAN,STEVEN &	KASSAKIAN,CLAIRE	3402 NE PACIFIC ST	PORTLAND OR	97232-3402	3402 NE PACIFIC ST	97232 LAURELHURST, BLOCK 20, LOT 7	201	B	RESIDENTIAL IMPROVED	RES	1911	2874	4/14/2015	805000	R202775
6094	1N1E36AB 9600	R479104521 KAST,BARRY R TR &	KAST,CAROL D LTR	3340 NE PEERLESS PL	PORTLAND OR	97232-2554	3340 NE PEERLESS PL	97232 LAURELHURST, BLOCK 25, LOT 6 TL 9600	201	B	RESIDENTIAL IMPROVED	RES	1940	2312	5/10/2007	575000	R202850
4380	1N1E36CA 4700	R47911489 KATCHIS,KANELA C	<Null>	3217 NE EVERETT ST	PORTLAND OR	97232-3254	3217 NE EVERETT ST	97232 LAURELHURST, BLOCK 75, E 1/2 OF LOT 1, E 1/2 OF S 1/2 OF LOT 2	201	B	RESIDENTIAL IMPROVED	RES	1928	1488	<Null>	<Null>	R203589
4814	1N1E36DA 10100	R479126011 KATHLEEN S WILLIS LIV TR	<Null>	9714 BURNSIDE ST	PORTLAND OR	97214-3948	9714 BURNSIDE ST, UN A	97214 LAURELHURST, BLOCK 104, LOT 5	201	B	RESIDENTIAL IMPROVED	RES	1916	1815	3/26/2014	470000	R204138
5066	1N1E36AD 3100	R47911164 KATZ,JEFFREY D &	KATZ,AMY G	3936 NE LAURELHURST PL	PORTLAND OR	97232-2657	3936 NE LAURELHURST PL	97232 LAURELHURST, BLOCK 56, LOT 4	201	B	RESIDENTIAL IMPROVED	RES	1923	2516	7/7/2004	585000	R203319
7425	1N2E31CB 4900	R47912804 KAUFMAN,KETHI L TR &	LOSS,NANCY TR	4347 NE FLANDERS ST	PORTLAND OR	97213-4347	4347 NE FLANDERS ST	97213 LAURELHURST, BLOCK 115, S 5' OF LOT 5 & S 5' OF W 10' OF LOT 6, N 10' OF LOT 7, LOT 8	201	B	RESIDENTIAL IMPROVED	RES	1913	2730	8/1/1998	285000	R204329
5116	1N1E36D8 8900	R479115621 KAUFMAN,RYAN D &	FLEVARIS,ANASTASIA V	3625 NE DAVIS ST	PORTLAND OR	97232-3625	3625 NE DAVIS ST	97232 LAURELHURST, BLOCK 78, LOT 15	201	B	RESIDENTIAL IMPROVED	RES	1911	2379	1/27/2017	795000	R203651
4845	1N1E36AD 18000	R479101671 KAUTZ,STEPHEN E &	RUST,MARIE E	830 NE IMPERIAL AVE	PORTLAND OR	97232-2638	830 NE IMPERIAL AVE	97232 LAURELHURST, BLOCK 9, LOT 1	201	B	RESIDENTIAL IMPROVED	RES	1923	1494	10/1/1997	215000	R202577
5000	1N1E36AB 10300	R479104841 KAYHANI,HABIB &	KAYHANI,JARNETTE B	3435 NE HASSALO ST	PORTLAND OR	97232-2526	3435 NE HASSALO ST	97232 LAURELHURST, BLOCK 26, LOT 20	201	B	RESIDENTIAL IMPROVED	RES	1913	1896	6/1/1991	116500	R202882
5225	1N1E36AD 18600	R47910209 KEEFER,ANNA L	<Null>	933 NE HAZELFERN PL	PORTLAND OR	97232-933	933 NE HAZELFERN PL	97232 LAURELHURST, BLOCK 10, LOT 21	201	B	RESIDENTIAL IMPROVED	RES	1923	2984	6/1/2017	848000	R202618
5975	1N1E36AA 13000	R47910529 KEEANAN,COLLEEN L	KEENAN,MARY ANNE	3715 NE MULTNOMAH ST	PORTLAND OR	97232-1916	3715 NE MULTNOMAH ST	97232 LAURELHURST, BLOCK 29, LOT 3	201	B	RESIDENTIAL IMPROVED	RES	1922	1452	9/19/2011	300000	R202924
4978	1N1E36CD 600	R479121131 KEENAN,ROBERT E &	KEENAN,CAROL A TR	3227 SE ANKENY ST	PORTLAND OR	97214-1943	3227 SE ANKENY ST	97214 LAURELHURST, BLOCK 88, LOT 27	201	B	RESIDENTIAL IMPROVED	RES	1923	1899	9/2/2011	465000	R203861
4906	1N1E36D8 9800	R479115431 KEENER,KARL A TR &	GARDNER,JENNIFER L	3457 NE DAVIS ST	PORTLAND OR	97232-3403	3457 NE DAVIS ST	97232 LAURELHURST, BLOCK 107, LOT 17	201	B	RESIDENTIAL IMPROVED	RES	1931	2919	6/18/2012	789900	R203635
5218	1N1E36AC 20800	R47910366 KEERAN,ERIN M &	<Null>	3316 NE PACIFIC ST	PORTLAND OR	97232-2550	3316 NE PACIFIC ST	97232 LAURELHURST, BLOCK 20, LOT 2	201	B	RESIDENTIAL IMPROVED	RES	1911	3303	12/3/2012	625000	R202770
6115	1N1E36AA 1800	R479110071 KEIR,PAUL D	<Null>	4026 NE SENATE ST	PORTLAND OR	97232-1934	4026 NE SENATE ST	97232 LAURELHURST, BLOCK 50, LOT 7	201	B	RESIDENTIAL IMPROVED	RES	1914	2347	5/24/2006	350000	R203162
5526	1N2E31CB 4700	R47912802 KELLER,JEFFREY TR	<Null>	4358 NE GLUSAN ST	PORTLAND OR	97213-4380	4358 NE GLUSAN ST	97213 LAURELHURST, BLOCK 115, LOT 6 EXC WLY 10'	201	B	RESIDENTIAL IMPROVED	RES	1922	2120	<Null>	<Null>	R204327
5875	1N2E31CC 11300	R47912535 KELLER,JANET L	<Null>	4140 E BURNSIDE ST	PORTLAND OR	97214-4140	4140 E BURNSIDE ST	97214 LAURELHURST, BLOCK 102, LOT 4 EXC PT IN ALLEY	201	B	RESIDENTIAL IMPROVED	RES	1917	1456	4/24/2001	232000	R203680
5083	1N2E31CB 16200	R479112531 KELLEY,CARLA L	<Null>	4132 NE ROYAL CT	PORTLAND OR	97232-4132	4132 NE ROYAL CT	97232 LAURELHURST, BLOCK 61, LOT 4	201	B	RESIDENTIAL IMPROVED	RES	1923	3588	9/26/2013	749900	R203378
5374	1N2E31CB 9400	R47912794 KELLY,PATRICK J &	KELLY,JOAN E	4305 NE DAVIS ST	PORTLAND OR	97213-4305	4305 NE DAVIS ST	97213 LAURELHURST, BLOCK 114, LOT 13	201	B	RESIDENTIAL IMPROVED	RES	1923	2516	1/1/1993	129500	R204321
3451	1N1E36AD 9400	R479113771 KENNEDY,SHANE A &	KENNEDY,LISA K	3920 NE HOYT ST	PORTLAND OR	97232-3930	3920 NE HOYT ST	97232 LAURELHURST, BLOCK 67, LOT 1&16-18 TL 9400	201	B	RESIDENTIAL IMPROVED	RES	1938	1930	10/26/2012	432630	R203490
4941	1N1E36AD 6500	R47911269 KENNEY,MATTHEW S &	KENNEY,NICOLE C	4121 NE LADDINGTON CT	PORTLAND OR	97232-4121	4121 NE LADDINGTON CT	97232 LAURELHURST, BLOCK 61, LOT 20	201	B	RESIDENTIAL IMPROVED	RES	1923	1824	8/1/1991	103000	R203393
12245	1N1E36CA 4400	R47911498 KENNEY,PHILIP S &	KENNEY,LORENE R	3252 NE FLANDERS ST	PORTLAND OR	97232-3265	3252 NE FLANDERS ST	97232 LAURELHURST, BLOCK 75, LOT 5&6	201	B	RESIDENTIAL IMPROVED	RES	1924	2768	9/8/1999	353000	R203594
5020	1N1E36AA 12400	R47910514 KENNY,JOHN &	KENNY,DONNA S	3826 NE MULTNOMAH ST	PORTLAND OR	97232-3826	3826 NE MULTNOMAH ST	97232 LAURELHURST, BLOCK 28, LOT 7	201	B	RESIDENTIAL IMPROVED	RES	1923	1760	2/18/2010	403900	R202912
5006	1N1E36DA 6400	R479127331 KENT,JEFFREY M &	KENT,LAURA J	4035 NE COUCH ST	PORTLAND OR	97232-3420	4035 NE COUCH ST	97232 LAURELHURST, BLOCK 111, LOT 13	201	B	RESIDENTIAL IMPROVED	RES	1917	2132	9/1/1987	65000	R204266
5467	1N2E31CB 10000	R47912698 KEREKES,JOHN M &	KEREKES,LINDA C	4331 NE COUCH ST	PORTLAND OR	97213-1671	4331 NE COUCH ST	97213 LAURELHURST, BLOCK 109, LOT 6	201	B	RESIDENTIAL IMPROVED	RES	1927	1934	1/2/1974	24950	R204234
5062	1N2E31CB 16100	R479112541 KERSTING,ALICE &	GROSS,JOAHN	4142 NE ROYAL CT	PORTLAND OR	97232-2676	4142 NE ROYAL CT	97232 LAURELHURST, BLOCK 61, LOT 5	201	B	RESIDENTIAL IMPROVED	RES	1923	2094	7/14/2015	600000	R203379
6028	1N2E31CC 12000	R479125571 KERSTING,MICHAEL &	MASSIER,CATHLEEN M	4137 SE ASH ST	PORTLAND OR	97214-2019	4137 SE ASH ST	97214 LAURELHURST, BLOCK 102, LOT 22 EXC PT IN ALLEY	201	B	RESIDENTIAL IMPROVED	RES	1916	2245	3/18/2002	299000	R204100
5075	1N1E36AA 6400	R479110521 KESKE,MARCIA G &	KESKE,JONATHAN M	3920 NE HASSALO ST	PORTLAND OR	97232-3920	3920 NE HASSALO ST	97232 LAURELHURST, BLOCK 52, LOT 2	201	B	RESIDENTIAL IMPROVED	RES	1965	1912	1/24/2012	275000	R203209
5165	1N1E36D8 12100	R479116131 KETZ,GEORGE JR &	KETZ,MARGOT D	3450 NE DAVIS ST	PORTLAND OR	97232-3404	3450 NE DAVIS ST	97232 LAURELHURST, BLOCK 81, LOT 5	201	B	RESIDENTIAL IMPROVED	RES	1930	2640	9/1/1998	400000	R203690
7014	1N1E36D0 1900	R479125721 KEYES,PETER E TR &	KEYES,KATHLEEN W TR	4004 SE ANKENY ST	PORTLAND OR	97214-2014	4004 SE ANKENY ST	97214 LAURELHURST, BLOCK 103, LOT 8	201	B	RESIDENTIAL IMPROVED	RES	1920	1494	<Null>	<Null>	R204112
5117	1N2E31B8 6800	R479110831 KEYT,GWENDOLYN M	<Null>	4314 NE HASSALO ST	PORTLAND OR	97213-4314	4314 NE HASSALO ST	97213 LAURELHURST, BLOCK 53, LOT 9	201	B	RESIDENTIAL IMPROVED	RES	1923	2492	12/22/2011	360000	R203241
4820	1N1E36AC 2000	R47910220 KHOURY,NAEL	<Null>	850 NE FLORAL PL	PORTLAND OR	97232-850	850 NE FLORAL PL	97232 LAURELHURST, BLOCK 11, LOT 6	201	B	RESIDENTIAL IMPROVED	RES	1915	3818	7/1/1994	130000	R202629
6215	1N1E36AB 12800	R47910659 KIDDER,JEFFREY &	KIDDER,SHARON L	3391 NE MULTNOMAH ST	PORTLAND OR	97232-3391	3391 NE MULTNOMAH ST	97232 LAURELHURST, BLOCK 35, LOT 21	201	B	RESIDENTIAL IMPROVED	RES	1912	1880	5/13/2010	375000	R203036
5157	1N1E36D8 5500	R47911468 KIER,MARY K	<Null>	455 NE FLORAL PL	PORTLAND OR	97232-3308	455 NE FLORAL PL	97232 LAURELHURST, BLOCK 73, LOT 9	201	B	RESIDENTIAL IMPROVED	RES	1923	2248	7/1/1989	122000	R203559
8000	1N1E36D8 3200	R479125511 KIKK,HAROLD H &	LIU,NANCY	3916 SE OAK ST	PORTLAND OR	97214-3916	3916 SE OAK ST	97214 LAURELHURST, BLOCK 96, LOT 2	201	B	RESIDENTIAL IMPROVED	RES	1923	3604	8/2/2004	517200	R203488
4908	1N2E31CB 16000	R479112551 KIM,JOSEPH &	SHIM,UHNG-CHOON B	4154 NE ROYAL CT	PORTLAND OR	97232-2676	4154 NE ROYAL CT	97232 LAURELHURST, BLOCK 61, LOT 6	201	B	RESIDENTIAL IMPROVED	RES	1925	1724	7/17/2012	444500	R203380
6982	1N1E36DA 9000	R47912639 KING,ADAM E &	KING,SHAYLEE D	4051 E BURNSIDE ST	PORTLAND OR	97214-4051	4051 E BURNSIDE ST	97214 LAURELHURST, BLOCK 105, N 8' OF LOT 13, LOT 14	201	B	RESIDENTIAL IMPROVED	RES	1916	2674	1/28/2009	319000	R204175
5582	1N1E36AA 4800	R47911036 KING,JASON R &	KING,VYONNE N	1137 NE 42ND AVE	PORTLAND OR	97213-1137	1137 NE 42ND AVE	97213 LAURELHURST, BLOCK 51, LOT 12	201	B	RESIDENTIAL IMPROVED	RES	1937	1923	11/29/2012	400000	R203193
7813	1N2E31B8 5900	R479108111 KING,KEVIN P &	KING,KATIE H	1112 NE 42ND AVE	PORTLAND OR	97213-1112	1112 NE 42ND AVE	97213 LAURELHURST, BLOCK 49, LOT 1&2 TL 5900	201	B	RESIDENTIAL IMPROVED	RES	1925	2062	10/14/2002	293000	R203140
4912	1N2E31BC 11300	R47911246 KING,LYNN A &	KING,BARTHOLOMEW E	621 NE 43RD AVE	PORTLAND OR	97213-1613	621 NE 43RD AVE	97213 LAURELHURST, BLOCK 60, LOT 13	201	B	RESIDENTIAL IMPROVED	RES	1921	1600	6/25/2014	465000	R203371
4536	1N1E36D8 1200	R479114171 KING,PHILIP J	<Null>	3610 NE GLUSAN ST	PORTLAND OR	97232-3610	3610 NE GLUSAN ST	97232 LAURELHURST, BLOCK 70, LOT 8	201	B	RESIDENTIAL IMPROVED	RES	1912	2238	3/1/1977	825000	R203525
7287	1N1E36AB 2800	R479105941 KING,PHILLIP	<Null>	1411 NE 37TH AVE	PORTLAND OR	97232-1411	1411 NE 37TH AVE, UN A	97232 LAURELHURST, BLOCK 32, LOT 15 EXC PT IN HWY	201	B	RESIDENTIAL IMPROVED	RES	1919	1410	10/19/2011	286000	R202981
5301	1N2E31CC 15700	R479124301 KIRCHNER,WILLIAM N &	VALLETTE,VYONNE M	4320 SE PINE ST	PORTLAND OR	97215-1047	4320 SE PINE ST	97215 LAURELHURST, BLOCK 98, LOT 11&13 TL 15700	201	B	RESIDENTIAL IMPROVED	RES	1926	2080	1/20/1998	220000	R203984
4997	1N1E36D0 7300	R47912456 KIRKHAM,WILLIAM R TR &	KIRKHAM,ELEANOR B TR	4026 SE PINE ST	PORTLAND OR	97214-4026	4026 SE PINE ST	97214 LAURELHURST, BLOCK 99, LOT 15	201	B	RESIDENTIAL IMPROVED	RES	1923	2291	5/77/2013	523000	R204010
4714	1N1E36D8 17600	R479117351 KIRSK,LEILA I &	KIRSK,DAVID H	1101 35TH AVE	SEATTLE WA	98122-3427	4714 NE HAZELFERN PL	97214 LAURELHURST, BLOCK 84, LOT 28 TL 17600	201	B	RESIDENTIAL IMPROVED	RES	1927	2304	<Null>	<Null>	R203779
4833	1N1E36AA 9700	R479101981 KLAETSCH,PETAR M &	FALLOU,ANDRIENNE T	3724 NE HASSALO ST	PORTLAND OR	97232-2602	3724 NE HASSALO ST	97232 LAURELHURST, BLOCK 10, LOT 10	201	B	RESIDENTIAL IMPROVED	RES	1923	1608	9/5/2017	530000	R202607
5284	1N1E36AD 7000	R479112951 KLEIN,MARCIA L TR (RICHARD J K	<Null>	4014 NE LADDINGTON CT	PORTLAND OR	97232-2645	4014 NE LADDINGTON CT	97232 LAURELHURST, BLOCK 63, LOT 7	201	B	RESIDENTIAL IMPROVED	RES	1923	2635	<Null>	<Null>	R203419
5069	1N1E36AD 900	R47911139 KLEIN,MARK T TR 1/2	KLEIN,CHERI D	3934 NE HAZELFERN PL	PORTLAND OR	97232-3934	3934 NE HAZELFERN PL	97232 LAURELHURST, BLOCK 55, LOT 4	201	B	RESIDENTIAL IMPROVED	RES	1928	2445	7/29/2002	246750	R203296
6222	1N1E36AC 6600	R479100471 KLEIN,MARK W TR &	KLEIN,LISA S TR	554 NE ROYAL CT	PORTLAND OR	97232-554	554 NE ROYAL CT	97232 LAURELHURST, BLOCK 2, LOT 5&6 TL 6600	201	B	RESIDENTIAL IMPROVED	RES	1913	5004	7/10/2017	1275000	R202458
4800	1N1E36AC 10000	R479101301 KLEIN,MARY E	<Null>	616 NE HAZELFERN PL	PORTLAND OR	97232-2622	616 NE HAZELFERN PL	97232 LAURELHURST, BLOCK 7, LOT 8	201	B	RESIDENTIAL IMPROVED	RES	1926	1942	4/1/1993	154000	R202541
4708	1N1E36AB 8500	R47910459 KLINGER,DUSTIN R &	KLINGER,MARY E	3315 NE HOLLADAY ST	PORTLAND OR	97232-2532	3315 NE HOLLADAY ST	97232 LAURELHURST, BLOCK 25, LOT 13	201	B	RESIDENTIAL IMPROVED	RES	1923	2332	9/2/1999	300000	R202857
4878	1N1E36AD 10200	R47911369 KLOTT,GREGORY V	<Null>	4031 NE GLUSAN ST	PORTLAND OR	97232-4031	4031 NE GLUSAN ST	97232 LAURELHURST, BLOCK 67, LOT 8, E 20' OF LOT 9	201	B	RESIDENTIAL IMPROVED	RES	1927	2220	11/4/2005	475000	R203484
4961	1N2E31CC 11000	R47912538 KLUK,SHIRLEY T	<Null>	4212 E BURNSIDE ST	PORTLAND OR	97215-4212	4212 E BURNSIDE ST	97215 LAURELHURST, BLOCK 102, LOT 7 EXC PT IN ALLEY	201	B	RESIDENTIAL IMPROVED	RES	1925	1768	<Null>	<Null>	R204093
48																	



6605	1N2E31B8	5500	R47910829	LERITZ,LYNDEL F &	LERITZ,NANCY J	4255 NE HASSALO ST	PORTLAND	OR	97213	4255 NE HASSALO ST	97213	LAURELHURST, BLOCK 49, LOT 18	201	B	RESIDENTIAL IMPROVED	RES	1923	1252	12/1/1998	194000	R203157
5939	1N1E36AA	10700	R47910517	LESLIE,KUHL TR	<Null>	3815 NE HASSALO ST	PORTLAND	OR	97232	3815 NE HASSALO ST	97232	LAURELHURST, BLOCK 28, W 1/2 OF LOT 9, LOT 10 EXC W 2.5' OF 5'78' & EXC W 2' OF	201	B	RESIDENTIAL IMPROVED	RES	1921	1471	8/1/1990	78000	R202915
8003	1N1E36D0	10100	R47912360	LESSEG,JOHN W &	LESSEG,NANCY A	4040 SE OAK ST	PORTLAND	OR	97214	2030 4040 SE OAK ST	97214	LAURELHURST, BLOCK 96, W 50' OF LOT 10	201	B	RESIDENTIAL IMPROVED	RES	1926	2444	<Null>	<Null>	R203936
7679	1N2E31CC	16200	R47912426	LETHENSTROM,EMILY &	SWINEHART,TIMOTHY	4226 SE PINE ST	PORTLAND	OR	97215	1045 4226 SE PINE ST	97215	LAURELHURST, BLOCK 98, LOT 7	201	B	RESIDENTIAL IMPROVED	RES	1924	2672	8/30/2011	530000	R203980
5019	1N1E36D0	3800	R47912121	LEVERTON,PAUL W	LEVERTON,ELISA M	3270 SE ANKENY ST	PORTLAND	OR	97214	1944 3270 SE ANKENY ST	97214	LAURELHURST, BLOCK 89, LOT 8	201	B	RESIDENTIAL IMPROVED	RES	1913	2080	10/1/1987	81000	R203868
5214	1N1E36AD	3400	R47911161	LEWANDOWSKI,VERENA &	WILLIAMS,TIMOTHY D	801 NE CESAR E CHAVEZ BLVD	PORTLAND	OR	97232	830 NE CESAR E CHAVEZ BLVD	97232	LAURELHURST, BLOCK 56, LOT 1	201	B	RESIDENTIAL IMPROVED	RES	1927	2289	1/1/1998	223000	R203316
5189	1N1E36AC	11400	R47910257	LEWIN,JACOB &	LEWIN,ROSEMARY	630 NE HAZELFERN PL	PORTLAND	OR	97232	2621 601 NE HAZELFERN PL	97232	LAURELHURST, BLOCK 13, LOT 14	201	B	RESIDENTIAL IMPROVED	RES	1924	2457	10/25/2007	660000	R202666
11192	1N1E36D0	10300	R47912363	LEWIS,ANDREW T &	LEWIS,JENNIFER	4066 SE OAK ST	PORTLAND	OR	97214	2030 4066 SE OAK ST	97214	LAURELHURST, BLOCK 96, E 10' OF LOT 11, LOT 12	201	B	RESIDENTIAL IMPROVED	RES	1924	2403	7/14/2008	652000	R203938
9281	1N2E31CC	18600	R47912389	LEWIS,RYAN &	LEWIS,KESEY	4224 SE OAK ST	PORTLAND	OR	97215	4224 SE OAK ST	97215	LAURELHURST, BLOCK 97, LOT 6	201	B	RESIDENTIAL IMPROVED	RES	1925	4405	2/27/2017	899000	R203958
5016	1N1E36CA	18300	R47911663	LIAPES,JOAN R TR &	LIAPES,GEORGIA M TR	3225 NE COUCH ST	PORTLAND	OR	97232	3230 3225 NE COUCH ST	97232	LAURELHURST, BLOCK 82, LOT 22	201	B	RESIDENTIAL IMPROVED	RES	1925	1910	<Null>	<Null>	R203729
7047	1N2E31CC	17800	R47912434	LIEUALLEN,SCOTT TR &	MAHONEY,MARGARET M TR	335 SE 44TH AVE	PORTLAND	OR	97215	335 SE 44TH AVE	97215	LAURELHURST, BLOCK 98, S 1' OF LOT 13, LOT 14	201	B	RESIDENTIAL IMPROVED	RES	1912	2346	2/1/1990	139500	R203988
5001	1N1E36CA	18900	R47911667	LILLIS,ROBERT J &	LILLIS,KATHRYN A	3216 NE COUCH ST	PORTLAND	OR	97232	3231 3216 NE COUCH ST	97232	LAURELHURST, BLOCK 83, LOT 2	201	B	RESIDENTIAL IMPROVED	RES	1923	2797	6/21/1990	83000	R203733
4398	1N1E36AD	9600	R47911378	LIMNES INVESTMENTS LLC	<Null>	5806 NW PRIMINO AVE	PORTLAND	OR	97229	500 NE CESAR E CHAVEZ BLVD	97229	LAURELHURST, BLOCK 67, LOT 16&17 TL 9600	201	B	RESIDENTIAL IMPROVED	RES	1938	1642	<Null>	<Null>	R203491
6033	1N2E31B8	4300	R47910815	LINDA MIETHE REVOCABLE TRUST	% MIETHE,LINDA	1140 NE 42ND AVE	PORTLAND	OR	97213	1506 1140 NE 42ND AVE	97213	LAURELHURST, BLOCK 49, LOT 48&5 TL 4300	201	B	RESIDENTIAL IMPROVED	RES	1938	1587	10/29/2002	339900	R203443
4973	1N1E36D0	5000	R47912487	LINDBERG,DAVID &	LINDBERG,VICKY	PO BOX 14647	PORTLAND	OR	97293	4046 SE ASH ST	97293	LAURELHURST, BLOCK 100, LOT 12	201	B	RESIDENTIAL IMPROVED	RES	1911	2158	10/6/2010	615000	R204039
5231	1N1E36D0	3000	R47912583	LINDBERG,MICHAEL D TR-1/2 &	LINDBERG,CAROLYN M TR-1/2	4023 SE ASH ST	PORTLAND	OR	97214	2017 4023 SE ASH ST	97214	LAURELHURST, BLOCK 103, LOT 19	201	B	RESIDENTIAL IMPROVED	RES	1922	1792	12/1/1994	225000	R204123
5000	1N1E36D0	5400	R47910304	LINDHORSST,DONALD B &	CASTRUCCI,LIVIA E	3221 NE HOYT ST	PORTLAND	OR	97232	2534 3221 NE HOYT ST	97232	LAURELHURST, BLOCK 16, LOT 10	201	B	RESIDENTIAL IMPROVED	RES	1911	2160	5/20/2008	648000	R202712
5000	1N1E36D0	700	R47912132	LINDNER-HANNA,ELLEN	<Null>	3237 SE ANKENY ST	PORTLAND	OR	97214	1943 3237 SE ANKENY ST, UN A	97214	LAURELHURST, BLOCK 88, LOT 26	201	B	RESIDENTIAL IMPROVED	RES	1927	1152	5/1/1997	185000	R203860
4789	1N1E36CA	13500	R47911525	LINK,NICKER W &	ERLICH,LAURA A	3215 NE DAVIS ST	PORTLAND	OR	97232	3215 NE DAVIS ST	97232	LAURELHURST, BLOCK 76, LOT 26	201	B	RESIDENTIAL IMPROVED	RES	1928	2416	12/15/2003	320000	R203619
5097	1N1E36AA	5800	R47910466	LISIGNOLI,CHRISTOPHER J &	LISIGNOLI,KAREN A	4005 NE HASSALO ST	PORTLAND	OR	97232	4005 NE HASSALO ST	97232	LAURELHURST, BLOCK 51, LOT 22	201	B	RESIDENTIAL IMPROVED	RES	2010	2003	6/25/2014	390000	R203203
4633	1N2E31CC	13600	R47912512	LISSMAN,SHARON F &	LISSMAN,THOMAS L	6035 NW ROSEWOOD DR	CORVALLIS	OR	97330	9567 4226 SE ASH ST	97215	LAURELHURST, BLOCK 101, LOT 7	201	B	RESIDENTIAL IMPROVED	RES	1926	2194	10/20/2000	363000	R204059
9787	1N1E36D8	8800	R47911554	LITTLEJOHN,JEFFREY A &	LITTLEJOHN,MOLLY J	3644 NE FLANDERS ST	PORTLAND	OR	97232	3316 3644 NE FLANDERS ST	97232	LAURELHURST, BLOCK 78, LOT 48&5	201	B	RESIDENTIAL IMPROVED	RES	1914	4023	5/26/2006	860000	R203642
5070	1N1E36AD	700	R47911141	LITWINCZUK,PAUL W &	BELFIORE,FELICE I	4016 NE HAZELFERN PL	PORTLAND	OR	97232	4016 NE HAZELFERN PL	97232	LAURELHURST, BLOCK 55, LOT 6	201	B	RESIDENTIAL IMPROVED	RES	1942	4401	4/6/2017	1249900	R203298
6510	1N1E36D8	6700	R47911480	LUI,JOHN Y &	SAUVE,MARY K	461 NE MIRIMAR PL	PORTLAND	OR	97232	3268 461 NE MIRIMAR PL	97232	LAURELHURST, BLOCK 74, N 75' OF LOT 6&7	201	B	RESIDENTIAL IMPROVED	RES	1911	2952	5/23/2006	794000	R203580
4999	1N1E36A8	2700	R47910595	LIVESAY,ANDREW C &	LIVESAY,MARY G	3691 NE SENATE ST	PORTLAND	OR	97232	1928 3691 NE SENATE ST	97232	LAURELHURST, BLOCK 32, LOT 16	201	B	RESIDENTIAL IMPROVED	RES	1914	2029	4/28/2011	305000	R202982
4875	1N1E36D8	13600	R47911630	LOBAUGH,CHARLES B &	LOBAUGH,JAVEREN R	3511 NE COUCH ST	PORTLAND	OR	97232	3419 3511 NE COUCH ST	97232	LAURELHURST, BLOCK 81, LOT 20	201	B	RESIDENTIAL IMPROVED	RES	1923	2948	5/21/1991	167000	R203704
5191	1N1E36AC	10900	R47910262	LOEPER,JOSEPH M &	LOEPER,DARA Z	513 NE HAZELFERN PL	PORTLAND	OR	97232	513 NE HAZELFERN PL	97232	LAURELHURST, BLOCK 13, LOT 19	201	B	RESIDENTIAL IMPROVED	RES	1915	3246	11/25/2015	752500	R202671
7654	1N1E36D8	16000	R47911700	LOGAN,DAVID L	LOGAN,JOANN M	3454 NE COUCH ST	PORTLAND	OR	97232	3402 3454 NE COUCH ST	97232	LAURELHURST, BLOCK 84, LOT 5, W 1/2 OF LOT 6	201	B	RESIDENTIAL IMPROVED	RES	1926	2559	5/1/1998	360000	R203763
4862	1N1E36DA	13700	R47912008	LOKTING,JOHN M &	LOKTING,DEBRA F	3738 NE COUCH ST	PORTLAND	OR	97232	3424 3738 NE COUCH ST	97232	LAURELHURST, BLOCK 85, LOT 8	201	B	RESIDENTIAL IMPROVED	RES	1925	2548	5/22/1986	87000	R203789
7024	1N1E36D0	2500	R47912578	LONGBINE,JACK &	LONGBINE,MARY E	109 SE 41ST AVE	PORTLAND	OR	97214	109 SE 41ST AVE	97214	LAURELHURST, BLOCK 103, LOT 14	201	B	RESIDENTIAL IMPROVED	RES	1917	3262	7/6/2004	479000	R204118
5000	1N1E36DA	4700	R47912729	LONGIRO,CHRISTOPHER C &	LONGIRO,SARAH M	4034 NE DAVIS ST	PORTLAND	OR	97232	3443 4034 NE DAVIS ST	97232	LAURELHURST, BLOCK 111, LOT 9	201	B	RESIDENTIAL IMPROVED	RES	1914	1928	7/15/2009	436500	R204262
5089	1N1E36DA	18200	R47911389	LONNES,GWEN	<Null>	425 NE CESAR E CHAVEZ BLVD	PORTLAND	OR	97232	3305 425 NE CESAR E CHAVEZ BLVD	97232	LAURELHURST, BLOCK 68, LOT 9&10 TL 18200	201	B	RESIDENTIAL IMPROVED	RES	1929	1960	10/1/1988	79900	R203501
5160	1N1E36AC	13800	R47910279	LORD,GARY R	MARFOR,JENNIFER E	535 NE FLORAL PL	PORTLAND	OR	97232	2559 535 NE FLORAL PL	97232	LAURELHURST, BLOCK 14, LOT 16	201	B	RESIDENTIAL IMPROVED	RES	1913	3428	1/20/2012	565000	R202687
5372	1N1E36AA	5900	R47911047	LORO,VERNON D	<Null>	1322 42ND ST	WASHOUGAL	WA	97232	2559 1322 42ND ST	97232	LAURELHURST, BLOCK 51, LOT 23	201	B	RESIDENTIAL IMPROVED	RES	1917	1728	9/4/2015	500000	R203204
5190	1N1E36AC	900	R47910407	LOW,ALEXANDRA	<Null>	839 NE FLORAL PL	PORTLAND	OR	97232	2565 839 NE FLORAL PL	97232	LAURELHURST, BLOCK 21, LOT 17	201	B	RESIDENTIAL IMPROVED	RES	1927	1513	3/9/1994	48000	R202808
4979	1N1E36D0	500	R47912086	LOWE,JACK D &	LOWE,SUZANNE S	3204 E BURNSIDE ST	PORTLAND	OR	97214	1954 3204 E BURNSIDE ST	97214	LAURELHURST, BLOCK 86, LOT 1	201	B	RESIDENTIAL IMPROVED	RES	1925	1925	5/27/2006	32000	R203835
5160	1N1E36AC	13600	R47910281	LOW,WAI YONG &	ANDO,YUMI	515 NE FLORAL PL	PORTLAND	OR	97232	515 NE FLORAL PL	97232	LAURELHURST, BLOCK 14, LOT 18	201	B	RESIDENTIAL IMPROVED	RES	1912	2806	5/10/2016	821000	R202689
6192	1N1E36AC	6300	R47910106	LUCKENBAUGH,PENELPE L &	LYNCH,THOMAS P &	605 NE ROYAL CT	PORTLAND	OR	97232	2668 605 NE ROYAL CT	97232	LAURELHURST, BLOCK 5, LOT 16	201	B	RESIDENTIAL IMPROVED	RES	1920	2356	<Null>	<Null>	R202518
5770	1N2E31BC	17500	R47911125	LUFRANO,RICHARD &	CLEMMER,GINA N	4301 NE LAURELHURST PL	PORTLAND	OR	97213	4301 NE LAURELHURST PL	97213	LAURELHURST, BLOCK 54, LOT 21	201	B	RESIDENTIAL IMPROVED	RES	1913	2366	4/21/2017	890000	R203382
5447	1N1E36AD	10900	R47910054	LULLAY,BARBARA J	<Null>	535 NE LADDINGTON CT	PORTLAND	OR	97232	2640 535 NE LADDINGTON CT	97232	LAURELHURST, BLOCK 2, LOT 14	201	B	RESIDENTIAL IMPROVED	RES	1925	1975	<Null>	<Null>	R202466
5249	1N1E36D8	700	R47911422	LUND,ROSALIE J TR &	(ROBERT M ROBERTS	417 NE ROYAL CT	PORTLAND	OR	97232	417 NE ROYAL CT	97232	LAURELHURST, BLOCK 70, LOT 13	201	B	RESIDENTIAL IMPROVED	RES	1922	2377	<Null>	<Null>	R203530
4799	1N1E36AC	9700	R47910133	LUNDAHL,CHARLES J TR &	LEWIS,MARLYN R TR	646 NE HAZELFERN PL	PORTLAND	OR	97232	2622 646 NE HAZELFERN PL	97232	LAURELHURST, BLOCK 7, LOT 11	201	B	RESIDENTIAL IMPROVED	RES	1923	3454	<Null>	<Null>	R202544
5399	1N1E36DA	7800	R47912651	LUNDGREN,CHARLES J &	LUNDGREN,BERNICE M	3905 E BURNSIDE ST	PORTLAND	OR	97214	2021 3905 E BURNSIDE ST	97214	LAURELHURST, BLOCK 105, LOT 26	201	B	RESIDENTIAL IMPROVED	RES	1916	2877	<Null>	<Null>	R204187
5171	1N1E36AC	3000	R47910232	LUNDGREN,TRINA M &	LUNDGREN,KENNETH A	759 NE HAZELFERN PL	PORTLAND	OR	97232	2623 759 NE HAZELFERN PL	97232	LAURELHURST, BLOCK 11, LOT 18	201	B	RESIDENTIAL IMPROVED	RES	1922	2614	9/1/1993	127500	R202641
4651	1N1E36CA	13400	R47911526	LURIE,MARVIN J TR	(MARVIN J LURIE TRUST	3205 NE DAVIS ST	PORTLAND	OR	97232	3242 3205 NE DAVIS ST	97232	LAURELHURST, BLOCK 76, LOT 27	201	B	RESIDENTIAL IMPROVED	RES	1949	1866	6/12/2003	305000	R203620
7693	1N1E36DA	14600	R47911597	LUTHER,DOUGLAS R &	LUTHER,RICHELLE T	3727 NE COUCH ST	PORTLAND	OR	97232	3423 3727 NE COUCH ST	97232	LAURELHURST, BLOCK 80, LOT 20, E 1/2 OF LOT 21	201	B	RESIDENTIAL IMPROVED	RES	1923	4160	7/1/1994	219000	R203680
7675	1N1E36D0	300	R47912057	LUTHY,MICHAEL A &	LUTHY,KIM D	3522 E BURNSIDE ST	PORTLAND	OR	97214	2053 3522 E BURNSIDE ST	97214	LAURELHURST, BLOCK 87, E 1/2 OF LOT 9, LOT 10	201	B	RESIDENTIAL IMPROVED	RES	1923	2412	3/22/2000	238500	R203823
5146	1N1E36DA	9300	R47912609	LY,LEN H &	PATTERSON,RYAN	4058 E BURNSIDE ST	PORTLAND	OR	97232	3444 4058 E BURNSIDE ST	97232	LAURELHURST, BLOCK 104, LOT 13	201	B	RESIDENTIAL IMPROVED	RES	1917	1545	3/27/2017	375000	R204146
5000	1N1E36DA	3700	R47912757	LYNCH,GEORGE M &	LYNCH,ELIZABETH M	3925 NE DAVIS ST	PORTLAND	OR	97232	3440 3925 NE DAVIS ST	97232	LAURELHURST, BLOCK 112, LOT 13	201	B	RESIDENTIAL IMPROVED	RES	1921	1571	5/15/1990	65000	R204286
12005	1N2E31BC	14500	R47911312	LYNN,GEREMY S &	LYNN,EMILY W	4142 NE LADDINGTON CT	PORTLAND	OR	97232	2647 4142 NE LADDINGTON CT	97232	LAURELHURST, BLOCK 64, LOT 5, W 1/2 OF LOT 6	201	B	RESIDENTIAL IMPROVED	RES	1913	4505	6/19/2009	825000	R203434
5798	1N1E36D0	2700	R47912148	LYNNE C,FRANCIS REV TR	<Null>	431 SE 33RD AVE	PORTLAND	OR	97214	2040 431 SE 33RD AVE	97214	LAURELHURST, BLOCK 92, LOT 3	201	B	RESIDENTIAL IMPRO						



5000 1N1E36A8 7500	R47910428 MCDOWELL,MAGNUS R	MCDOWELL,KRISTINE	3438 NE HASSALO ST	PORTLAND OR 97232-3438 NE HASSALO ST	97232 3438 NE HASSALO ST	201	B	RESIDENTIAL IMPROVED	RES	1923	2518	7/7/2017	690000	R202820
5209 1N1E36D8 8200	R47911538 MCCLROY,DOUGLAS N &	MCCLROY,CAREY A	3510 NE FLANDERS ST	PORTLAND OR 97232-3314 3510 NE FLANDERS ST	97232 3314 3510 NE FLANDERS ST	201	B	RESIDENTIAL IMPROVED	RES	1912	3424	9/10/1985	82500	R203626
5321 1N1E36AC 8600	R47910144 MCFARLAND,ROBERT L &	MCFARLAND,KRISTI G	503 NE LAURELHURST PL	PORTLAND OR 97232-503 NE LAURELHURST PL	97232 503 NE LAURELHURST PL	201	B	RESIDENTIAL IMPROVED	RES	1912	3388	6/13/2014	668000	R202155
5192 1N1E36AD 18300	R47910212 MCGAIR,KENNETH A &	HANKS-MCGAIR,KIMBERLEY A	917 NE HAZELFERN PL	PORTLAND OR 97232-2627 917 NE HAZELFERN PL	97232 2627 917 NE HAZELFERN PL	201	B	RESIDENTIAL IMPROVED	RES	1922	2366	10/3/2004	380947	R202621
4770 1N1E36AC 21300	R47910442 MCGHEE,CHRISTOPHER R &	MCGHEE,MELISSA A	3337 NE PACIFIC ST	PORTLAND OR 97232-2549 3337 NE PACIFIC ST	97232 2549 3337 NE PACIFIC ST	201	B	RESIDENTIAL IMPROVED	RES	1924	2521	4/14/2014	550000	R202841
15260 1N1E36DA 15000	R47912026 MCGINLEY,MICHAEL E &	MCGINLEY,SUSAN M	3608 E BURNSIDE ST	PORTLAND OR 97214 3608 E BURNSIDE ST	97214 3608 E BURNSIDE ST	201	B	RESIDENTIAL IMPROVED	RES	1922	4404	12/6/2013	863500	R203802
4680 1N1E36AD 12300	R47910064 MCGOWAN,HARVEY E TR &	MCGOWAN,MARY KATHRYN TR	728 NE ROYAL CT	PORTLAND OR 97232 728 NE ROYAL CT	97232 728 NE ROYAL CT	201	B	RESIDENTIAL IMPROVED	RES	1938	2305	<Null>	<Null>	R202476
8862 1N1E36AD 8700	R47911343 MCKENZIE,BRAD A &	MORROW-MCKENZIE,ELIZABETH-99%	532 NE 41ST AVE	PORTLAND OR 97232-3311 532 NE 41ST AVE	97232 3311 532 NE 41ST AVE	201	B	RESIDENTIAL IMPROVED	RES	1912	5082	12/31/2014	1050000	R203460
5075 1N1E36CA 18500	R47911661 MCCLAUGHLIN,DOUG W &	ESTINSON,SUSAN J	3245 NE COUCH ST	PORTLAND OR 97232-3200 3245 NE COUCH ST	97232 3200 3245 NE COUCH ST	201	B	RESIDENTIAL IMPROVED	RES	1922	2958	11/4/2004	677000	R203727
5216 1N1E36AD 8600	R47911344 MCCLAUGHLIN,DAVID &	BECKMAN,STEPHANIE	4122 NE HOYT ST	PORTLAND OR 97232 4122 NE HOYT ST	97232 4122 NE HOYT ST	201	B	RESIDENTIAL IMPROVED	RES	1913	2446	8/12/2009	432000	R203461
6000 1N1E36D8 5900	R47912309 MCCLOUGHLIN,KEVIN A	ABICH,TINA	3621 SE STARK ST	PORTLAND OR 97214 3621 SE STARK ST	97214 3621 SE STARK ST	201	B	RESIDENTIAL IMPROVED	RES	1925	2059	7/12/2013	469000	R203918
5219 1N1E36AC 20200	R47910372 MCMAHON,SCOTT P &	OLSON,MARGARET A	3412 NE PACIFIC ST	PORTLAND OR 97232 3412 NE PACIFIC ST	97232 3412 NE PACIFIC ST	201	B	RESIDENTIAL IMPROVED	RES	1911	2099	7/17/2017	725000	R202776
5094 1N2E31CB 14100	R47912673 MCMANUS,MARILYN C &	MCMANUS,JANET T	44 NE MEIKLE PL	PORTLAND OR 97213 44 NE MEIKLE PL	97213 44 NE MEIKLE PL	201	B	RESIDENTIAL IMPROVED	RES	1921	2157	7/24/2013	491500	R204209
5302 1N1E36AD 14500	R47910085 MCNALLY,EDWARD &	MURPHY,LISA	755 NE ROYAL CT	PORTLAND OR 97232 755 NE ROYAL CT	97232 755 NE ROYAL CT	201	B	RESIDENTIAL IMPROVED	RES	1934	2324	7/5/2017	833500	R202497
4997 1N1E36D0 7100	R47912454 MCNALLY,KATHLEEN M &	GOOCHER,JEFFREY D	4004 SE PINE ST	PORTLAND OR 97214-2035 4004 SE PINE ST	97214 2035 4004 SE PINE ST	201	B	RESIDENTIAL IMPROVED	RES	1917	1899	5/21/2008	677700	R204008
7726 1N1E36AD 4300	R47911178 MCNARY,SARAH R	<Null>	809 NE 41ST AVE	PORTLAND OR <Null>	97232 809 NE 41ST AVE	201	B	RESIDENTIAL IMPROVED	RES	1938	1717	1/28/2009	390000	R203327
5000 1N1E36AD 8900	R47911367 MCNEAL,ODDY P	MCNEAL,ANNE S	2020 34TH ST SE	WASHINGTON DC 97232 4026 NE HOYT ST	97232 4026 NE HOYT ST	201	B	RESIDENTIAL IMPROVED	RES	1930	1788	10/24/2017	625000	R203482
4700 1N1E36GA 12100	R47912036 MCNEULTY,THOMAS D JR &	HANH,LISA M	111 SE CESAR E CHAVEZ BLVD	PORTLAND OR 97214 111 SE CESAR E CHAVEZ BLVD	97214 111 SE CESAR E CHAVEZ BLVD	201	B	RESIDENTIAL IMPROVED	RES	1925	1564	7/27/2000	224000	R203808
6886 1N2E31CC 19400	R47912415 MCPHERSON,JOHNN I &	MCPHERSON,TERESA E	4129 SE STARK ST	PORTLAND OR 97214-3244 4129 SE STARK ST	97214 3244 4129 SE STARK ST	201	B	RESIDENTIAL IMPROVED	RES	1952	1905	11/1/1994	150000	R203972
5894 1N1E36D0 10400	R47912365 MCSWEENEY,KENTON J &	RYAN,MARYWYNW	445 SE 41ST AVE	PORTLAND OR 97214-2009 445 SE 41ST AVE	97214 2009 445 SE 41ST AVE	201	B	RESIDENTIAL IMPROVED	RES	1949	2013	7/29/2013	365000	R203939
5000 1N1E36D0 1200	R47912096 MEADOWS,CHRISTINE M	<Null>	3338 E BURNSIDE ST	PORTLAND OR 97214-1956 3338 E BURNSIDE ST	97214 1956 3338 E BURNSIDE ST	201	B	RESIDENTIAL IMPROVED	RES	1921	1396	2/13/2003	209950	R203847
4559 1N2E31B8 9400	R47911115 MEALEY,ROBERT S	<Null>	1701 BROADWAY ST #141	VANCOUVER WA 98663-3436 4324 NE HAZELFERN PL	97213 3436 4324 NE HAZELFERN PL	201	B	RESIDENTIAL IMPROVED	RES	1924	1600	11/1/1991	112000	R203273
5634 1N2E31CB 8800	R47911224 MEDLEY,PAMELA K	<Null>	704 NE 43RD AVE	PORTLAND OR 97213-1616 704 NE 43RD AVE	97213 1616 704 NE 43RD AVE	201	B	RESIDENTIAL IMPROVED	RES	1923	1561	1/5/2012	203000	R203356
4783 1N1E36AC 6800	R47910042I MEECE,EDWARD B &	NEWELL,NANCY E	530 NE ROYAL CT	PORTLAND OR 97232-2667 530 NE ROYAL CT	97232 2667 530 NE ROYAL CT	201	B	RESIDENTIAL IMPROVED	RES	1913	1858	5/1/1991	129500	R202454
6218 1N1E36AC 22200	R47910433 MEIJER,PETER R TR &	MEIJER,RUTH M TR	3434 NE PEERLESS PL	PORTLAND OR 97232-2556 3434 NE PEERLESS PL	97232 2556 3434 NE PEERLESS PL	201	B	RESIDENTIAL IMPROVED	RES	1923	2447	6/17/2003	400000	R202832
7462 1N1E36DA 8400	R47912645I MEINHARD,RICHARD &	MEINHARD,SANDRA K	3957 E BURNSIDE ST	PORTLAND OR 97214-2021 3957 E BURNSIDE ST	97214 2021 3957 E BURNSIDE ST	201	B	RESIDENTIAL IMPROVED	RES	1920	2416	<Null>	<Null>	R204181
6875 1N1E36AD 8000	R47911303I MEININGER,JANE V	<Null>	3937 NE HOYT ST	PORTLAND OR 97232-3329 3937 NE HOYT ST	97232 3329 3937 NE HOYT ST	201	B	RESIDENTIAL IMPROVED	RES	1927	2616	1/1/1999	315000	R203426
4781 1N1E36AC 12600	R47910252I MELVEN,LIAN &	BITZ,TRACY	640 NE FLORAL PL	PORTLAND OR 97232 640 NE FLORAL PL	97232 640 NE FLORAL PL	201	B	RESIDENTIAL IMPROVED	RES	1923	2338	2/25/2015	752500	R202661
5275 1N1E36DA 9400	R47912608I MENACHE,EDWARD TR &	MENACHE,MARY LTR	4048 E BURNSIDE ST	PORTLAND OR 97214 4048 E BURNSIDE ST	97214 4048 E BURNSIDE ST	201	B	RESIDENTIAL IMPROVED	RES	1916	1909	2/5/1976	38500	R204145
5304 1N1E36AC 7600	R47910117I MENG,LIN &	TERRONES,JAMES	559 NE ROYAL CT	PORTLAND OR 97232 559 NE ROYAL CT	97232 559 NE ROYAL CT	201	B	RESIDENTIAL IMPROVED	RES	1922	3590	5/24/2018	1035932	R202528
7980 1N1E36AD 8300	R47911299I MERCURE,GEORGE &	MERCURE,JANICE	4023 NE HOYT ST	PORTLAND OR 97232-3331 4023 NE HOYT ST	97232 3331 4023 NE HOYT ST	201	B	RESIDENTIAL IMPROVED	RES	1914	3051	7/1/1995	300000	R203423
5192 1N1E36AA 9100	R47910206I MERRIMAN,MATTHEW F &	PETROCCH,LISA	949 NE HAZELFERN PL	PORTLAND OR 97232 949 NE HAZELFERN PL	97232 949 NE HAZELFERN PL	201	B	RESIDENTIAL IMPROVED	RES	1913	3612	12/22/2015	790000	R202615
4789 1N1E36AC 13300	R47910245I MERTEN,CHRISTOPHER &	MERTEN,SARA F	516 NE FLORAL PL	PORTLAND OR 97232-2560 516 NE FLORAL PL	97232 2560 516 NE FLORAL PL	201	B	RESIDENTIAL IMPROVED	RES	1924	2191	4/6/2002	365000	R202654
5190 1N1E36AC 11200	R47910259I MERTZ,MARY M	<Null>	545 NE HAZELFERN PL	PORTLAND OR 97232-2619 545 NE HAZELFERN PL	97232 2619 545 NE HAZELFERN PL	201	B	RESIDENTIAL IMPROVED	RES	1938	1640	10/4/2000	205000	R202668
6272 1N1E36D0 1000	R47912611I MESPLAY,TOM J	<Null>	4063 SE ANKENY ST	PORTLAND OR 97214 4063 SE ANKENY ST	97214 4063 SE ANKENY ST	201	B	RESIDENTIAL IMPROVED	RES	1917	2272	7/1/1993	142000	R204148
5000 1N2E31B8 7200	R47911343I MEYER,PHILIP D &	TOPPING,JENNIFER B	525 NE 44TH AVE	PORTLAND OR 97213 525 NE 44TH AVE	97213 525 NE 44TH AVE	201	B	RESIDENTIAL IMPROVED	RES	1923	2414	2/1/1998	173000	R203249
5387 1N1E36AD 15500	R47910075I MICHALOWSKI,CASPIAN R &	GILPIN,MICHELLE	806 NE LAURELHURST PL	PORTLAND OR 97232-2655 806 NE LAURELHURST PL	97232 2655 806 NE LAURELHURST PL	201	B	RESIDENTIAL IMPROVED	RES	1924	1931	12/10/2010	425000	R202487
5172 1N1E36DA 11100	R47912038I MILESNIK,ELIZABETH &	MILESNIK,ROBERT	3835 SE ANKENY ST	PORTLAND OR 97214-2049 3835 SE ANKENY ST	97214 2049 3835 SE ANKENY ST	201	B	RESIDENTIAL IMPROVED	RES	1922	3469	2/13/2008	786000	R203810
5272 1N1E36DA 9600	R47912606I MILLER,CHELSA R &	MILLER,CHRISTOPHER L	4028 E BURNSIDE ST	PORTLAND OR 97214 4028 E BURNSIDE ST	97214 4028 E BURNSIDE ST	201	B	RESIDENTIAL IMPROVED	RES	1916	2392	11/24/2014	530000	R204143
5238 1N1E36AC 9400	R47910136I MILLER,JUDITH JAN H TR	<Null>	633 NE LAURELHURST PL	PORTLAND OR 97232-2650 633 NE LAURELHURST PL	97232 2650 633 NE LAURELHURST PL	201	B	RESIDENTIAL IMPROVED	RES	1926	2500	2/26/2007	487500	R202547
6634 1N2E31CC 15800	R47912433I MILLER,KATHRYN A	<Null>	325 SE 44TH AVE	PORTLAND OR 97215 325 SE 44TH AVE	97215 325 SE 44TH AVE	201	B	RESIDENTIAL IMPROVED	RES	1923	1948	3/18/1992	128000	R203987
6000 1N1E36CA 300	R47911475I MILLER,MARK E &	MOFFATT,JENNIFER R	3226 NE GLISAN ST	PORTLAND OR 97232-2523 3226 NE GLISAN ST	97232 2523 3226 NE GLISAN ST	201	B	RESIDENTIAL IMPROVED	RES	1911	3179	12/22/2009	615000	R203576
5445 1N1E36DA 19800	R47911408I MILLER,MARK J &	MILLER,KELLY W	423 NE LADDINGTON CT	PORTLAND OR 97232-3336 423 NE LADDINGTON CT	97232 3336 423 NE LADDINGTON CT	201	B	RESIDENTIAL IMPROVED	RES	1922	2808	5/1/1995	180000	R203516
6618 1N1E36AD 9500	R47910451I MILLIKAN,BARBARA J	<Null>	3334 NE PEERLESS PL	PORTLAND OR 97232-2554 3334 NE PEERLESS PL	97232 2554 3334 NE PEERLESS PL	201	B	RESIDENTIAL IMPROVED	RES	1929	1996	10/14/2008	477000	R202849
4894 1N1E36DA 17700	R47911567I MIMS,GEORGE B JR &	MIMS,SHEILA E	3838 NE FLANDERS ST	PORTLAND OR 97232-3320 3838 NE FLANDERS ST	97232 3320 3838 NE FLANDERS ST	201	B	RESIDENTIAL IMPROVED	RES	1952	1542	12/10/1979	67500	R203656
10027 1N1E36D0 5600	R47912495I MIMS,RONALD C &	MIMS,SUZANNE M	4015 SE PINE ST	PORTLAND OR 97214-2034 4015 SE PINE ST	97214 2034 4015 SE PINE ST	201	B	RESIDENTIAL IMPROVED	RES	1917	3568	4/17/1974	41500	R204045
9282 1N2E31CC 19000	R47912381I MIST,SCOTT D &	MIST,LITTH H	4116 SE OAK ST	PORTLAND OR 97214-2032 4116 SE OAK ST	97214 2032 4116 SE OAK ST	201	B	RESIDENTIAL IMPROVED	RES	1926	2762	3/14/2008	599000	R203954
6142 1N1E36AC 7100	R47910122I MIURA,TARO TR &	MIURA,WANDA TR	507 NE ROYAL CT	PORTLAND OR 97232 507 NE ROYAL CT	97232 507 NE ROYAL CT	201	B	RESIDENTIAL IMPROVED	RES	1928	2115	<Null>	<Null>	R202533
5237 1N1E36AC 5400	R47910160I MOERSFELDER,EDWARD M &	MOERSFELDER,KAREL LEE M	763 NE LAURELHURST PL	PORTLAND OR 97232 763 NE LAURELHURST PL	97232 763 NE LAURELHURST PL	201	B	RESIDENTIAL IMPROVED	RES	1926	1946	7/13/2011	505000	R202570
5025 1N1E36DA 17200	R47911554I MOERSFELDER,SPENCER &	MOERSFELDER,STEPHANIE	3720 NE FLANDERS ST	PORTLAND OR 97232 3720 NE FLANDERS ST	97232 3720 NE FLANDERS ST	201	B	RESIDENTIAL IMPROVED	RES	1911	2639	11/16/2009	545000	R203644
5000 1N1E36AD 3700	R47910625I MOHN,BARBARA J	<Null>	3646 NE WASCO ST	PORTLAND OR 97232-1970 3646 NE WASCO ST	97232 1970 3646 NE WASCO ST	201	B	RESIDENTIAL IMPROVED	RES	1923	1968	<Null>	<Null>	R203006
5000 1N2E31CC 15300	R47912520I MONTAGNA,MICHAEL &	KAPLAN,HEATHER M	4327 SE PINE ST	PORTLAND OR 97215 4327 SE PINE ST	97215 4327 SE PINE ST	201	B	RESIDENTIAL IMPROVED	RES	1921	1584	7/17/2008	437500	R204067
4764 1N1E36D8 1300	R47911416I MOODY,NEWTON H &	MOODY,JANET R	464 NE LAURELHURST PL	PORTLAND OR 97232-3340 464 NE LAURELHURST PL	97232 3340 464 NE LAURELHURST PL	201	B	RESIDENTIAL IMPROVED	RES	1929	1927	<Null>	<Null>	R203524
5278 1N1E36B8 17000	R47912598I MOORE,CHRIS &	SCARLETT,CHRISTINE	31 NE 44TH AVE	PORTLAND OR 97213 31 NE 44TH AVE	97213 31 NE 44TH AVE	201	B	RESIDENTIAL IMPROVED	RES	1955	1865	11/19/2015	682000	R203269
5055 1N1E36DA 19000	R47911381I MOORE,DEVIN P &	MOORE,JANNA	440 NE LADDINGTON CT	PORTLAND OR 97232-3337 440 NE LADDINGTON CT	97232 3337 440 NE LADDINGTON CT	201	B	RESIDENTIAL IMPROVED	RES	1911	2400	6/1/1995	182500	



4467	1N1E36DA	1600	R47912844	OLIVER,DONALD B JR &	OLIVER,JANIAK,MELISSA	3935 NE FLANDERS ST	PORTLAND	OR	97232	3935 NE FLANDERS ST	97232	LAURELHURST, BLOCK 117, E 46.5' OF LOT 13	201	B	RESIDENTIAL IMPROVED	RES	1938	1904	10/7/2015	535000	R204370
5000	1N1E36AB	9900	R47910488	OLMSTED,MARK E &	OLMSTED,DORI A	3411 NE HASSALO ST	PORTLAND	OR	97232	3411 NE HASSALO ST	97232	LAURELHURST, BLOCK 26, LOT 24	201	B	RESIDENTIAL IMPROVED	RES	1910	2139	3/6/2000	293000	R202886
9706	1N2E31CC	11900	R47912558	OLSEN,FAMILY TR	<Null>	4123 SE ASH ST	PORTLAND	OR	97214	2019 4123 SE ASH ST	97214	LAURELHURST, BLOCK 102, LOT 23 EXC PT IN ALLEY, E 1/2 OF LOT 24 EXC N 28'	201	B	RESIDENTIAL IMPROVED	RES	1916	2878	11/29/1984	85000	R204101
4795	1N2E31CB	13400	R47912666	OLSEN,JAMES B TR &	OLSEN,BARBARA W TR	75 NE MEIKLE PL	PORTLAND	OR	97213	1649 75 NE MEIKLE PL	97213	LAURELHURST, BLOCK 106, LOT 15	201	B	RESIDENTIAL IMPROVED	RES	1921	2673	<Null>	<Null>	R204202
5000	1N1E36DA	7400	R47912629	OLSON,LARRY K TR &	OLSON,KARLA K TR	3944 NE COUCH ST	PORTLAND	OR	97232	3944 NE COUCH ST	97232	LAURELHURST, BLOCK 105, LOT 5	201	B	RESIDENTIAL IMPROVED	RES	1914	1902	<Null>	<Null>	R204165
4939	1N1E36AD	6200	R47911281	OLSON,ZOE E TR	<Null>	4023 NE LADDINGTON CT	PORTLAND	OR	97232	4023 NE LADDINGTON CT	97232	LAURELHURST, BLOCK 62, LOT 11	201	B	RESIDENTIAL IMPROVED	RES	1917	2607	<Null>	<Null>	R203405
6490	1N1E36AA	3300	R47911020	OMAN,PATRICIA A	<Null>	4015 NE MULTNOMAH ST	PORTLAND	OR	97232	4015 NE MULTNOMAH ST	97232	LAURELHURST, BLOCK 50, LOT 16	201	B	RESIDENTIAL IMPROVED	RES	1923	1482	3/1/1992	108000	R203178
6871	1N1E36AA	3500	R47911022	OREGON MEDITATION CENTER	<Null>	1244 NE CESAR E CHAVEZ BLVD	PORTLAND	OR	97232	3923 NE MULTNOMAH ST	97232	LAURELHURST, BLOCK 50, LOT 18	201	B	RESIDENTIAL IMPROVED	RES	1922	2092	9/1/2016	589900	R203180
36147	1N1E36AA	1500	R47911001	OREGON MEDITATION CENTER	<Null>	1244 NE CESAR E CHAVEZ BLVD	PORTLAND	OR	97232	1244 NE CESAR E CHAVEZ BLVD	97232	LAURELHURST, BLOCK 50, LOT 3-5	201	UG	CHURCH	CVCL	1928	9000	11/21/2012	830000	R203159
5000	1N1E36AB	3800	R47910624	ORWELL PACIFIC BANK TR	JEANNE THOMSON TRUST	PO BOX 22000	FLORENCE	OR	97439	3636 NE WASCO ST	97232	LAURELHURST, BLOCK 34, LOT 8	201	B	RESIDENTIAL IMPROVED	RES	1920	1856	<Null>	<Null>	R203005
6375	1N1E36DA	15200	R47911578	ORWOLL,REBECCA L	<Null>	3632 NE DAVIS ST	PORTLAND	OR	97232	3435 3632 NE DAVIS ST	97232	LAURELHURST, BLOCK 80, LOT 283 TL 15200	201	B	RESIDENTIAL IMPROVED	RES	1918	3933	4/17/1999	426000	R203666
3519	1N1E36AA	2600	R47911016	OSGOOD,IAN A &	CHARNELL,MARELINE G	4145 NE MULTNOMAH ST	PORTLAND	OR	97232	1924 4145 NE MULTNOMAH ST	97232	LAURELHURST, BLOCK 50, LOT 12 TL 2600	201	B	RESIDENTIAL IMPROVED	RES	1927	1685	1/1/1998	165000	R203174
5051	1N2E31BB	7100	R47911086	OUTLAW,EDWARD B &	<Null>	4344 NE HASSALO ST	PORTLAND	OR	97213	4344 NE HASSALO ST	97213	LAURELHURST, BLOCK 53, LOT 12	201	B	RESIDENTIAL IMPROVED	RES	1925	1816	6/2/2014	412000	R203244
11048	1N1E36DB	10200	R47911513	OZYJOWSKI,RAYMOND P &	OZYJOWSKI,CONNIE L	3355 NE DAVIS ST	PORTLAND	OR	97232	3244 3355 NE DAVIS ST	97232	LAURELHURST, BLOCK 76, LOT 14&15	201	B	RESIDENTIAL IMPROVED	RES	1912	4105	5/9/2001	749000	R203608
5000	1N1E36DB	15400	R47911679	PAGE,CHRISTOPHER M &	PAGE,DEBRA J	3348 NE COUCH ST	PORTLAND	OR	97232	3233 3348 NE COUCH ST	97232	LAURELHURST, BLOCK 83, LOT 12	201	B	RESIDENTIAL IMPROVED	RES	1928	1724	11/8/1989	79500	R203743
7119	1N1E36AD	6700	R47911307	PALL,MARTIN L	<Null>	638 NE 41ST AVE	PORTLAND	OR	97232	3312 638 NE 41ST AVE	97232	LAURELHURST, BLOCK 64, LOT 1	201	B	RESIDENTIAL IMPROVED	RES	1921	1900	10/29/2007	518000	R203430
4940	1N1E36AD	6100	R47911282	PALMER,JONATHAN &	KOZAK,COLLEEN	4015 NE LADDINGTON CT	PORTLAND	OR	97232	2644 4015 NE LADDINGTON CT	97232	LAURELHURST, BLOCK 62, LOT 12	201	B	RESIDENTIAL IMPROVED	RES	1914	3791	10/14/2013	690000	R203406
2905	1N1E36DA	12900	R47912024	PALOMINO,MICHAEL A TR &	RUIZ,CELIA M TR	751 SAN DIEGO RD	BERKELEY	CA	94707	3615 E BURNSIDE ST	97214	LAURELHURST, BLOCK 85, LOT 22&23	201	B	RESIDENTIAL IMPROVED	RES	1927	3396	2/9/2012	625000	R203891
5542	1N2E31CC	14000	R47912508	PAN,WINGZHI &	ZHANG,FAN	740 NE 39RD AVE	PORTLAND	OR	97230	4124 SE ASH ST	97214	LAURELHURST, BLOCK 101, LOT 3	201	B	RESIDENTIAL IMPROVED	RES	1951	1848	5/2/2016	600000	R204055
2484	1N1E36CA	18102	R64879198	PANYARD-DAVIS,SANICE L &	DAVIS,MARK C	7534 SE 19TH AVE	PORTLAND	OR	97202	3207 NE COUCH ST	97202	PARTITION PLAT 1999-50, LOT 2	201	X	ROW/ATTACHED HOUSING	RES	2000	1512	4/18/2014	520000	R240535
4990	1N1E36BD	6900	R47910292	PAOLUCCI,PETER J &	EDWARDS,RUSSELL A	3229 NE GLUSAN ST	PORTLAND	OR	97232	3229 NE GLUSAN ST	97232	LAURELHURST, BLOCK 15, LOT 7	201	B	RESIDENTIAL IMPROVED	RES	1920	2362	3/11/2008	424000	R202700
4837	1N1E36AA	10000	R47910195	PAPAIANNOLU,JOHN N &	PAPAIANNOLU,PAMELA	1070 NE FLORAL PL	PORTLAND	OR	97232	2570 1070 NE FLORAL PL	97232	LAURELHURST, BLOCK 10, LOT 7	201	B	RESIDENTIAL IMPROVED	RES	1923	1632	<Null>	<Null>	R202604
5237	1N1E36AC	5100	R47910163	PAPAK,PAUL &	VAN ENGLEEN,KRISTAJ	735 NE LAURELHURST PL	PORTLAND	OR	97232	735 NE LAURELHURST PL	97232	LAURELHURST, BLOCK 8, LOT 19	201	B	RESIDENTIAL IMPROVED	RES	1912	1998	6/24/2016	814500	R202573
5185	1N1E36AC	11500	R47910256	PAPPAS,KATHERINE M	<Null>	611 NE HAZELFERN PL	PORTLAND	OR	97232	2621 611 NE HAZELFERN PL	97232	LAURELHURST, BLOCK 13, LOT 13	201	B	RESIDENTIAL IMPROVED	RES	1923	1730	<Null>	<Null>	R202665
5000	1N1E36BD	5200	R47910296	PARADISO,DARRAGH &	PARADISO,DANTE	3260 NE IRVING ST	PORTLAND	OR	97232	3260 NE IRVING ST	97232	LAURELHURST, BLOCK 16, LOT 2	201	B	RESIDENTIAL IMPROVED	RES	1923	2244	9/15/2009	509000	R202704
5000	1N1E36DA	3800	R47912756	PARK,KYE S &	BROWN,SHANNON A	3937 NE DAVIS ST	PORTLAND	OR	97232	3937 NE DAVIS ST	97232	LAURELHURST, BLOCK 112, LOT 12	201	B	RESIDENTIAL IMPROVED	RES	1912	3621	8/27/2012	875000	R204285
6315	1N1E36AA	14600	R47910548	PARK,MATTHEW D &	PARK,CHRISTINE M	3839 NE WASCO ST	PORTLAND	OR	97232	3839 NE WASCO ST	97232	LAURELHURST, BLOCK 30, LOT 12	201	B	RESIDENTIAL IMPROVED	RES	1922	1970	9/4/2014	451000	R202940
6869	1N2E31BC	7400	R47911332	PARKER,JAMES V &	CULLIGAN,KATHLEEN A	4327 NE GLUSAN ST	PORTLAND	OR	97213	1641 4327 NE GLUSAN ST	97213	LAURELHURST, BLOCK 65, LOT 4	201	B	RESIDENTIAL IMPROVED	RES	1922	2636	4/1/1988	79500	R203448
8884	1N2E31CB	10400	R47912709	PARKER,JOHN R &	PARKER,NANCY R	4236 NE DAVIS ST	PORTLAND	OR	97213	1632 4236 NE DAVIS ST	97213	LAURELHURST, BLOCK 110, LOT 8	201	B	RESIDENTIAL IMPROVED	RES	1920	3158	11/5/1992	215000	R204244
5000	1N1E36AA	11500	R47910502	PARKER,MARK R	<Null>	3615 NE HASSALO ST	PORTLAND	OR	97232	2530 3615 NE HASSALO ST	97232	LAURELHURST, BLOCK 27, LOT 12	201	B	RESIDENTIAL IMPROVED	RES	1916	2008	6/1/1988	82500	R202900
5000	1N1E36AB	3100	R47910609	PARMELEE,TERRI L	<Null>	3670 NE SENATE ST	PORTLAND	OR	97232	1929 3670 NE SENATE ST	97232	LAURELHURST, BLOCK 33, LOT 4	201	B	RESIDENTIAL IMPROVED	RES	1954	1692	7/1/1995	152000	R202996
5000	1N2E31CB	6300	R47912826	PARRILL,TIFANI M	<Null>	4217 NE FLANDERS ST	PORTLAND	OR	97213	4217 NE FLANDERS ST	97213	LAURELHURST, BLOCK 116, LOT 17	201	B	RESIDENTIAL IMPROVED	RES	1921	1403	9/1/1995	157000	R204350
4864	1N1E36DB	5900	R47911464	PARROTT,MICHAEL A &	PARROTT,KATHRYN S	PO BOX 14872	PORTLAND	OR	97293	444 NE MIRIMAR PL	97232	LAURELHURST, BLOCK 73, LOT 5	201	B	RESIDENTIAL IMPROVED	RES	1915	2527	2/24/2001	469500	R203566
4771	1N1E36AC	21200	R47910443	PASCIUTO-WOOD,MARNIE &	PASCIUTO-WOOD,KIMBERLY J	3325 NE PACIFIC ST	PORTLAND	OR	97232	2549 3325 NE PACIFIC ST, UN A	97232	LAURELHURST, BLOCK 24, LOT 18	201	B	RESIDENTIAL IMPROVED	RES	1924	2596	12/18/2003	296900	R202842
4999	1N1E36DD	6700	R47912450	PASCO,ALEX &	PASCO,SHANNON	3936 SE PINE ST	PORTLAND	OR	97214	2067 3936 SE PINE ST	97214	LAURELHURST, BLOCK 99, LOT 4	201	B	RESIDENTIAL IMPROVED	RES	1929	2037	2/10/2015	599000	R204004
4983	1N1E36DA	9700	R47911409	PATERSON,ROBERT L TR &	DOYNA,PATERSON,ROBERT M TR	411 NE LADDINGTON CT	PORTLAND	OR	97232	411 NE LADDINGTON CT	97232	LAURELHURST, BLOCK 12, LOT 11	201	B	RESIDENTIAL IMPROVED	RES	1920	3160	12/1/2013	495000	R203517
4838	1N1E36AC	11800	R47910248	PAULSON,JOHN P &	PAULSON,KIMBERLY M	3453 NE IRVING ST	PORTLAND	OR	97232	3453 NE IRVING ST	97232	LAURELHURST, BLOCK 12, LOT 11	201	B	RESIDENTIAL IMPROVED	RES	1915	2886	11/17/2000	406000	R202652
4366	1N1E36CA	4700	R47911493	PAWLUKOWSKI,JAMES	<Null>	3208 NE FLANDERS ST	PORTLAND	OR	97232	3265 3208 NE FLANDERS ST	97232	LAURELHURST, BLOCK 75, W 50' OF N 1/2 OF LOT 2, W 50' OF LOT 3	201	B	RESIDENTIAL IMPROVED	RES	1927	1800	4/25/2011	380000	R203591
5065	1N1E36AD	3300	R47911162	PEARSON,BRADLEY J &	VAN LEEUWEN,JANINE S	3914 NE LAURELHURST PL	PORTLAND	OR	97232	2657 3914 NE LAURELHURST PL	97232	LAURELHURST, BLOCK 56, LOT 2	201	B	RESIDENTIAL IMPROVED	RES	1921	1882	7/21/2016	549900	R203317
4848	1N1E36DA	12000	R47912035	PEARSON,JOHN B TR	PEARSON,MIRIAM R TR	824 E BURNSIDE ST	PORTLAND	OR	97214	3824 E BURNSIDE ST	97214	LAURELHURST, BLOCK 86, LOT 10	201	B	RESIDENTIAL IMPROVED	RES	1924	2028	4/1/1992	137000	R203807
4933	1N1E36DB	10000	R47911545	PEARSON,THEODORE L &	BROOKSBANK,AMY E	PO BOX 13691	PORTLAND	OR	97213	3433 NE DAVIS ST	97232	LAURELHURST, BLOCK 77, LOT 19	201	B	RESIDENTIAL IMPROVED	RES	1912	2190	12/7/2004	535000	R203637
5192	1N1E36AC	11000	R47910261	PENFOUND,WILLIAM S &	PENFOUND,ANNE F	523 NE HAZELFERN PL	PORTLAND	OR	97232	2610 523 NE HAZELFERN PL	97232	LAURELHURST, BLOCK 13, LOT 18	201	B	RESIDENTIAL IMPROVED	RES	1927	2164	1/1/1996	240600	R202670
5219	1N1E36DB	5100	R47911472	PERRIN,PATRICIA C TR	<Null>	3335 NE FLANDERS ST	PORTLAND	OR	97232	3266 3335 NE FLANDERS ST	97232	LAURELHURST, BLOCK 73, LOT 13	201	B	RESIDENTIAL IMPROVED	RES	1915	1932	<Null>	<Null>	R203574
5429	1N2E31BC	9800	R47911219	PERRY,GREGORY L	<Null>	4334 NE LAURELHURST PL	PORTLAND	OR	97213	4334 NE LAURELHURST PL	97213	LAURELHURST, BLOCK 58, E 1/2 OF LOT 15&16	201	B	RESIDENTIAL IMPROVED	RES	1922	2590	6/9/2015	679000	R203351
4279	1N2E31BC	7700	R47911335	PERRY,RACHEL	<Null>	530 NE 43RD AVE	PORTLAND	OR	97213	530 NE 43RD AVE	97213	LAURELHURST, BLOCK 65, LOT 7	201	B	RESIDENTIAL IMPROVED	RES	1927	1190	1/10/2018	635000	R203451
5610	1N2E31BB	5000	R47910824	PERRY,VEARLEAN &	TATE,AURELIA	4325 NE HASSALO ST	PORTLAND	OR	97213	4325 NE HASSALO ST	97213	LAURELHURST, BLOCK 49, LOT 13	201	B	RESIDENTIAL IMPROVED	RES	1913	1768	<Null>	<Null>	R203152
4787	1N1E36AC	13200	R47910246	PETERS,STEVEN M &	PETERS,KATE E	526 NE FLORAL PL	PORTLAND	OR	97232	526 NE FLORAL PL	97232	LAURELHURST, BLOCK 13, LOT 3	201	B	RESIDENTIAL IMPROVED	RES	1925	2304	12/13/2017	670000	R202655
5000	1N1E36AB	13300	R47910654	PETERSON,BENJAMIN &	PETERSON,KATHERINE	3445 NE MULTNOMAH ST	PORTLAND	OR	97232	3445 NE MULTNOMAH ST	97232	LAURELHURST, BLOCK 35, LOT 16	201	B	RESIDENTIAL IMPROVED	RES	1921	2860	3/11/2015	534000	R203031
5678	1N1E36DC	4100	R47912161	PETERSON,INGEBERG O	<Null>	430 SE 33RD AVE	PORTLAND	OR	97214	2041 430 SE 33RD AVE	97214	LAURELHURST, BLOCK 93, SLY 56.22' OF LOT 1	201	B	RESIDENTIAL IMPROVED	RES	1955	2400	6/13/1985	62000	R203888
4216	1N1E36AB	6300	R47910414	PETERSON,RICHARD L &	SCHWENDEMANN,CONNIE E	1031 NE FLORAL PL	PORTLAND	OR	97232	2569 1031 NE FLORAL PL	97232	LAURELHURST, BLOCK 22, LOT 4	201	B	RESIDENTIAL IMPROVED	RES	1928	2070	<Null>	<Null>	R202815
7272	1N1E36DA	15300	R47911580	PETRINA,JOSEPH TR &	PETRINA,COLLEEN S TR	3706 NE DAVIS ST	PORTLAND	OR	97232	3437 3706 NE DAVIS ST	97232	LAURELHURST, BLOCK 80, E 7' OF LOT 3, LOT 4, W 17' OF LOT 5	201	B	RESIDENTIAL IMPROVED	RES	1918	3542	7/1/1997	419000	R203667
5161	1N2E31BC	7500	R47911338																		



5054	1N1E36A	12200	R479105121 REIFER, ROBERT E JR &	REIFER, WENDY V	3806 NE MULTNOMAH ST	PORTLAND	OR	97232-3806 NE MULTNOMAH ST	97232 LAURELHURST, BLOCK 28, LOT 5	201	B	RESIDENTIAL IMPROVED	RES	1939	1514	10/14/2004	24000	R202910
5212	1N1E36A	7200	R479116311 REINER, ANN C	<Null>	4006 NE COUCH ST	PORTLAND	OR	97232-4006 NE COUCH ST	97232 LAURELHURST, BLOCK 105, LOT 7	201	B	RESIDENTIAL IMPROVED	RES	1914	2054	7/1/1994	195700	R204167
5243	1N2E31B	7100	R479113308 REIS, MARK C	<Null>	4349 NE GLISAN ST	PORTLAND	OR	97213-4349 NE GLISAN ST	97213 LAURELHURST, BLOCK 65, LOT 2	201	B	RESIDENTIAL IMPROVED	RES	1923	2354	7/14/2015	69000	R202446
5638	1N1E36A	7000	R479104040 REISER, DAVID W &	HUTCHINS, ANNE K	508 NE ROYAL CT	PORTLAND	OR	97232-2667 508 NE ROYAL CT	97232 LAURELHURST, BLOCK 2, LOT 1	201	B	RESIDENTIAL IMPROVED	RES	1930	2031	1/1/1994	159950	R202452
15098	1N1E36D	4800	R479121195 REISS, JACOB A TR &	REISS, BETTY E TR	3512 SE OAK ST	PORTLAND	OR	97214-3512 SE OAK ST	97214 LAURELHURST, BLOCK 94, LOT 1	201	B	RESIDENTIAL IMPROVED	RES	1923	2426	<Null>	<Null>	R203907
5978	1N2E31B	10700	R479111211 REMY, SARA EA &	REMY, MARK	808 NE 43RD AVE	PORTLAND	OR	97213-1654 808 NE 43RD AVE	97213 LAURELHURST, BLOCK 58, LOT 8	201	B	RESIDENTIAL IMPROVED	RES	1926	3842	6/12/2014	815000	R203344
4271	1N1E36A	21800	R479104371 RENTZ, EDWARD W III &	RENTZ, SHEILA W	3429 NE PACIFIC ST	PORTLAND	OR	97232-2551 3429 NE PACIFIC ST	97232 LAURELHURST, BLOCK 24, LOT 12 TL 21800	201	B	RESIDENTIAL IMPROVED	RES	1911	3266	<Null>	<Null>	R202836
500	1N1E36A	21900	R479104361 RENTZ, EDWARD W III &	RENTZ, SHEILA W	3429 NE PACIFIC ST	PORTLAND	OR	97232-2551 3429 E/ NE PACIFIC ST	97232 LAURELHURST, BLOCK 24, LOT 11 TL 21900	201	A	VACANT LAND	RES	<Null>	<Null>	9/6/2012	500	R202835
5131	1N1E36D	17000	R479115611 REPP, RICHARD M &	REPP, CORINNE B	3633 NE DAVIS ST	PORTLAND	OR	97232-3434 3633 NE DAVIS ST	97232 LAURELHURST, BLOCK 78, LOT 14	201	B	RESIDENTIAL IMPROVED	RES	1913	2610	<Null>	<Null>	R203650
5072	1N2E31B	18300	R479111071 RETHERS, HARRY T TR &	RETHERS, MARSHA F TR-1/2 &	1260 ULLOA ST	SAN FRANCISCO	CA	94116-1956 4226 NE HAZELFERN PL	97213 LAURELHURST, BLOCK 54, LOT 3	201	B	RESIDENTIAL IMPROVED	RES	1932	2002	<Null>	<Null>	R203265
5591	1N1E36AD	13200	R479100048 REYNOLDS, ROBERT E TR &	REYNOLDS, ELLEN F TR	600 NE ROYAL CT	PORTLAND	OR	97232 600 NE ROYAL CT	97232 LAURELHURST, BLOCK 2, LOT 7&8 TL 13200	201	B	RESIDENTIAL IMPROVED	RES	1910	3029	<Null>	<Null>	R202460
5848	1N2E31CC	14200	R479125061 RHODES, CHRISTOPHER T	<Null>	4103 SE PINE ST	PORTLAND	OR	97214-2036 4104 SE ASH ST	97214 LAURELHURST, BLOCK 101, LOT 1	201	B	RESIDENTIAL IMPROVED	RES	1916	2980	7/14/2017	675000	R204053
9005	1N2E31CC	14300	R479125301 RHODES, CHRISTOPHER T	<Null>	4103 SE PINE ST	PORTLAND	OR	97214-2036 4103 SE PINE ST	97214 LAURELHURST, BLOCK 101, LOT 25&26	201	B	RESIDENTIAL IMPROVED	RES	1916	2064	<Null>	<Null>	R204077
17978	1N1E36D	4700	R479121781 RICE, JAMES &	RICE, KATHERINE A	415 SE 35TH AVE	PORTLAND	OR	97214-2042 415 SE 35TH AVE	97214 LAURELHURST, BLOCK 93, LOT 6	201	B	RESIDENTIAL IMPROVED	RES	1922	4971	4/1/1999	550000	R203894
8655	1N1E36A	11700	R479102541 RICHARDS, FRANCIS T &	RICHARDS, AMY C	635 NE HAZELFARM PL	PORTLAND	OR	97232 635 NE HAZELFERN PL	97232 LAURELHURST, BLOCK 13, LOT 11	201	B	RESIDENTIAL IMPROVED	RES	1930	2461	11/13/2017	1075000	R202663
4500	1N2E31B	6300	R479110781 RICHARDSON, SYLLIUS M	<Null>	4232 NE HASSALO ST	PORTLAND	OR	97213-1514 4232 NE HASSALO ST	97213 LAURELHURST, BLOCK 53, W 45' OF LOT 4	201	B	RESIDENTIAL IMPROVED	RES	1946	1852	8/7/2000	175000	R203236
5000	1N1E36D	3100	R479127474 RICHARDSON, SHANNAN M-1/2	RICHARDSON, DEANNA L-1/2	4006 NE FLANDERS ST	PORTLAND	OR	97232-3324 4006 NE FLANDERS ST	97232 LAURELHURST, BLOCK 112, LOT 5	201	B	RESIDENTIAL IMPROVED	RES	1913	3907	6/1/1996	259900	R202478
5000	1N1E36A	5600	R479113041 RICHERT, ROE, PAUL A &	RICHERT-BOE, KATHRYN E	3530 NE MULTNOMAH ST	PORTLAND	OR	97232-1913 3530 NE MULTNOMAH ST	97232 LAURELHURST, BLOCK 27, LOT 2	201	B	RESIDENTIAL IMPROVED	RES	1923	2671	6/1/1992	184000	R202680
4799	1N1E36A	9900	R479101311 RICHMOND, JOHN &	RICHMOND, BETTY	624 NE HAZELFERN PL	PORTLAND	OR	97232-2622 624 NE HAZELFERN PL	97232 LAURELHURST, BLOCK 71, LOT 9	201	B	RESIDENTIAL IMPROVED	RES	1913	2239	5/1/1991	179000	R202552
4699	1N1E36A	8200	R479104541 RICHERS, JOSHUA S	<Null>	3335 NE HOLLADAY ST	PORTLAND	OR	97232-2532 3335 NE HOLLADAY ST	97232 LAURELHURST, BLOCK 25, LOT 11	201	B	RESIDENTIAL IMPROVED	RES	1924	1851	10/17/2011	389000	R202855
4818	1N1E36A	2400	R479102161 RIEDEL, PHILIP A TR &	BAILEY, CAROLYN D TR	810 NE FLORAL PL	PORTLAND	OR	97232 810 NE FLORAL PL	97232 LAURELHURST, BLOCK 11, LOT 2	201	B	RESIDENTIAL IMPROVED	RES	1915	2606	1/22/2014	68000	R202625
5051	1N1E36D	17400	R479117201 RIES, MARY L TR	<Null>	3453 E BURNSIDE ST	PORTLAND	OR	97214-2050 3453 E BURNSIDE ST	97214 LAURELHURST, BLOCK 84, LOT 25&26 TL 17400	201	B	RESIDENTIAL IMPROVED	RES	1991	2091	3/1/1989	13500	R203177
5000	1N1E36D	100	R479128141 RILEY, SHOKO M	LAY, RANDY J	4144 NE GLISAN ST	PORTLAND	OR	97232 4144 NE GLISAN ST	97232 LAURELHURST, BLOCK 116, LOT 5	201	B	RESIDENTIAL IMPROVED	RES	1911	2652	2/4/1999	235000	R204338
9865	1N1E36A	9100	R479104046 RIVER ROCK INTERNATIONAL LLC	<Null>	2783 NE WIEBERG LN	PORTLAND	OR	97213 3308 NE PEERLESS PL	97232 LAURELHURST, BLOCK 25, LOT 18&2	201	RC	RESIDENTIAL, COMMERCIAL USE	RES	1928	3852	5/23/2016	1050000	R202845
5244	1N1E36D	900	R479114201 ROBERTS, GARY L-1/2 &	ROBERTS, CARLA G-1/2	439 NE ROYAL CT	PORTLAND	OR	97232-3341 439 NE ROYAL CT	97232 LAURELHURST, BLOCK 70, LOT 11	201	B	RESIDENTIAL IMPROVED	RES	1917	2964	7/1/1986	99900	R203528
4828	1N1E36A	1600	R479102241 ROBERTS, JOHN J &	ROBERTS, BRANDIE P	936 NE FLORAL PL	PORTLAND	OR	97232 936 NE FLORAL PL	97232 LAURELHURST, BLOCK 11, LOT 10	201	B	RESIDENTIAL IMPROVED	RES	1923	3861	4/19/2017	1110000	R202633
5601	1N1E36A	8800	R479115031 ROBERTS, LAUREL J	<Null>	3236 NE EVERETT ST	PORTLAND	OR	97232-3255 3236 NE EVERETT ST	97232 LAURELHURST, BLOCK 76, LOT 4	201	B	RESIDENTIAL IMPROVED	RES	1928	2125	<Null>	<Null>	R203598
10069	1N1E36A	7200	R479104231 ROBERTS, REBECCA B &	ROBERTS, CHRISTOPHER L	3465 NE PACIFIC ST	PORTLAND	OR	97232 3465 NE PACIFIC ST	97232 LAURELHURST, BLOCK 23, LOT 7	201	B	RESIDENTIAL IMPROVED	RES	1923	3851	8/6/2015	893000	R202823
4999	1N1E36A	11600	R479104981 ROBERTSON, SARAH &	ROBERTSON, PAUL S	3632 NE MULTNOMAH ST	PORTLAND	OR	97232-1915 3632 NE MULTNOMAH ST	97232 LAURELHURST, BLOCK 27, LOT 8	201	B	RESIDENTIAL IMPROVED	RES	1924	2316	8/27/2007	507000	R202896
13500	1N1E36D	5200	R479122001 ROBERTSON, SCOTT &	MIYASHIRO, KATHERINE	3604 SE OAK ST	PORTLAND	OR	97214 3604 SE OAK ST	97214 LAURELHURST, BLOCK 94, E 25' OF LOT 3, W 1/2 OF LOT 4	201	B	RESIDENTIAL IMPROVED	RES	1923	5449	6/1/2017	1595000	R203910
4999	1N1E36A	6000	R479105051 ROBINSO, MIRIAM M &	SEIDEMANN, DONALD M &	3525 NE HASSALO ST	PORTLAND	OR	97232-2528 3525 NE HASSALO ST	97232 LAURELHURST, BLOCK 27, LOT 15	201	B	RESIDENTIAL IMPROVED	RES	1921	2132	8/26/2015	699000	R202903
4900	1N2E31B	7600	R479110911 ROEHREBECK, KEITH &	ROEHREBECK, CHARIS	4361 NE HAZELFERN PL	PORTLAND	OR	97213 4361 NE HAZELFERN PL	97213 LAURELHURST, BLOCK 53, LOT 17	201	B	RESIDENTIAL IMPROVED	RES	1928	1595	6/13/2018	620000	R203249
6183	1N1E36A	15300	R479102891 ROEMER, ANN M &	ROEMER, JENNIFER A	3261 NE GLISAN ST	PORTLAND	OR	97232-2522 3261 NE GLISAN ST	97232 LAURELHURST, BLOCK 15, LOT 7	201	B	RESIDENTIAL IMPROVED	RES	2010	2231	<Null>	<Null>	R202697
7671	1N1E36D	16600	R479117121 ROGERS, IAN H G &	ROGERS, SHERRY M	3552 NE COUCH ST	PORTLAND	OR	97232-3420 3552 NE COUCH ST	97232 LAURELHURST, BLOCK 84, ELY 1/2 OF LOT 12, LOT 13	201	B	RESIDENTIAL IMPROVED	RES	1914	4281	6/6/1997	395000	R203769
11658	1N1E36AD	8500	R479113271 ROGERS, KEITH B &	MOHNIKE, CHELSEA E	4107 NE HOYT ST	PORTLAND	OR	97232-3333 4107 NE HOYT ST	97232 LAURELHURST, BLOCK 64, LOT 19&20	201	B	RESIDENTIAL IMPROVED	RES	1912	2955	7/1/1997	332000	R203444
5171	1N1E36A	11300	R479120461 ROGERS, MARY A TR &	ROGERS, MARY K TR	3815 SE ANKENY ST	PORTLAND	OR	97214 3815 SE ANKENY ST	97214 LAURELHURST, BLOCK 98, LOT 15	201	B	RESIDENTIAL IMPROVED	RES	1923	3621	3/1/1998	396767	R203812
5665	1N1E36AD	3200	R479111631 ROGERS, MARY ANN F	<Null>	3924 NE LAURELHURST PL	PORTLAND	OR	97232-2657 3924 NE LAURELHURST PL	97232 LAURELHURST, BLOCK 56, LOT 3	201	B	RESIDENTIAL IMPROVED	RES	1921	1634	7/1/1992	110000	R202447
3013	1N2E31B	12700	R479113551 ROLPH, EVELYN D TR	<Null>	8975 SW WOODSIDE DR	PORTLAND	OR	97225-1747 4235 NE GLISAN ST	97213 LAURELHURST, BLOCK 66, LOT 13	201	B	RESIDENTIAL IMPROVED	RES	1926	1465	4/27/2005	345000	R203471
5000	1N2E31B	9400	R479112121 ROMERO, ERIC &	ROMERO, COLETTE	827 NE 44TH AVE	PORTLAND	OR	97213-1657 827 NE 44TH AVE	97213 LAURELHURST, BLOCK 58, LOT 11	201	B	RESIDENTIAL IMPROVED	RES	1923	2364	4/9/2010	402500	R203347
5962	1N1E36D	11100	R479123731 ROMERO, MICHAEL &	BUICK-ROMERO, MICHELE	4005 SE STARK ST	PORTLAND	OR	97214-3242 4005 SE STARK ST	97214 LAURELHURST, BLOCK 96, LOT 20	201	B	RESIDENTIAL IMPROVED	RES	1924	1864	1/16/2008	415000	R203946
7946	1N1E36AA	13700	R479105508 RONEN, DANIEL D	<Null>	3848 SE DIVISION ST PMB 240	PORTLAND	OR	97202 3705 NE WASCO ST	97232 LAURELHURST, BLOCK 30, LOT 21	201	B	RESIDENTIAL IMPROVED	RES	1922	1962	3/21/2005	328000	R202949
4911	1N1E36AA	11000	R479105201 RONSVALLE, DEBRA	<Null>	3725 NE HASSALO ST	PORTLAND	OR	97232-2601 3725 NE HASSALO ST	97232 LAURELHURST, BLOCK 28, LOT 13	201	B	RESIDENTIAL IMPROVED	RES	1918	2985	10/8/2012	510000	R202918
5191	1N1E36A	800	R479104081 ROOST, ERIC R - T TR &	LYONS-ROOST, ANNA TR	829 NE FLORAL PL	PORTLAND	OR	97232-2565 829 NE FLORAL PL	97232 LAURELHURST, BLOCK 21, LOT 18	201	B	RESIDENTIAL IMPROVED	RES	1911	1906	12/12/2011	401000	R202809
434	1N1E36A	600	R479104051 ROOST, ERIC R - T TR &	LYONS-ROOST, ANNA TR	829 NE FLORAL PL	PORTLAND	OR	97232-2565 NE PEERLESS PL	97232 LAURELHURST, BLOCK 21, NLY 8' OF LOT 19	201	A	VACANT LAND	RES	<Null>	<Null>	1/17/1997	172000	R202810
4530	1N1E36A	9000	R479104641 ROSEN, PAUL I &	ROSEN, CHERY B	1124 NE 33RD AVE	PORTLAND	OR	97232 1124 NE 33RD AVE	97232 LAURELHURST, BLOCK 25, LOT 18	201	B	RESIDENTIAL IMPROVED	RES	1914	2084	12/1/1998	182000	R202862
5000	1N2E31B	7200	R479127671 ROSENFELD, SETH S TR-1/2 &	REED, SARA K TR-1/2	4218 NE FLANDERS ST	PORTLAND	OR	97213-1636 4218 NE FLANDERS ST	97213 LAURELHURST, BLOCK 113, LOT 7	201	B	RESIDENTIAL IMPROVED	RES	1913	2396	5/24/2010	460000	R204295
9092	1N2E31CC	16400	R479124231 ROSENTRER, MICHAEL R &	ROSENTRER, PAMELA	4202 SE PINE ST	PORTLAND	OR	97215-1045 4202 SE PINE ST	97215 LAURELHURST, BLOCK 98, E 1/2 OF LOT 4, LOT 5	201	B	RESIDENTIAL IMPROVED	RES	1919	1536	<Null>	<Null>	R203978
5216	1N2E31CC	15400	R479125191 ROSMAN, STEWART TR &	ROSMAN, STACI TR	225 SE 44TH AVE	PORTLAND	OR	97215 225 SE 44TH AVE	97215 LAURELHURST, BLOCK 101, LOT 14	201	B	RESIDENTIAL IMPROVED	RES	1949	3658	10/12/2011	769000	R204066
5068	1N1E36AA	6000	R479110481 ROSS, ROBERT D TR &	STEIN, DEBORAH I TR	3925 NE HASSALO ST	PORTLAND	OR	97232 3925 NE HASSALO ST	97232 LAURELHURST, BLOCK 51, LOT 24	201	B	RESIDENTIAL IMPROVED	RES	1912	1943	2/28/1997	230000	R203205
4978	1N1E36D	17900	R479116821 ROSSI, MICHAEL E &	ROSSI, TRACI	7 NE FLORAL PL	PORTLAND	OR	97232 7 NE FLORAL PL	97232 LAURELHURST, BLOCK 83, LOT 15	201	B	RESIDENTIAL IMPROVED	RES	1922	1874	4/23/2001	321500	R203745
5179	1N1E36A	18200	R479103411 ROTH, ADAM T &	BIERMAN, ELIZABETH A	3314 NE OREGON ST	PORTLAND	OR	97232 3314 NE OREGON ST	97232 LAURELHURST, BLOCK 19, LOT 2	201	B	RESIDENTIAL IMPROVED	RES	1923	2354	12/21/2016	789000	R202749
4752	1N1E36A	5700	R479100961 ROWAN, COLIN &	HARTWELL, SHANNON	760 NE LAURELHURST PL	PORTLAND	OR	97232 760 NE LAURELHURST PL	97232 LAURELHURST, BLOCK 5, LOT 6	201	B	RESIDENTIAL IMPROVED	RES	1927	4012	4/10/2014	977000	R202568
5061	1N2E31B	9000	R479111381 RUBYBIO, JUDY A TR	<Null>	1254 NE HAZELFERN PL	PORTLAND	OR	97213-1669 1254 NE HAZELFERN PL	97213 LAURELHURST, BLOCK 54, LOT 7	201	B	RESIDENTIAL IMPROVED	RES	1950	1672	10/1/1990	98000	R203269
3807	1N1E36A	18300	R479113381 RUBYBIO, ANNA M TR	% LEE INVESTMENTS LLC	1024 NW 71ST ST	OKLAHOMA CITY	OK	73116-3876 NE GLISAN ST	97232 LAURELHURST, BLOCK 58, LOT 6	201	RC	RESIDENTIAL IMPROVED	RES	1927	1817	7/1/1995	262000</	



5212	1N1E36AA	1900	847911008I SIEGEL,CHAD B	SIEGEL,JENNIFER F	4036 NE SENATE ST	PORTLAND	OR	97232-1934	4036 NE SENATE ST, UN A	97232	LAURELHURST, BLOCK 50, LOT 8	201	B	RESIDENTIAL IMPROVED	RES	1916	1540	11/22/2004	235000	R203163
5238	1N1E36AC	3100	847910231SI SIMMONDS, DENNIS M JR &	SIMMONDS,MAUREEN M	805 NE HAZELFERN PL	PORTLAND	OR	97232-2625	805 NE HAZELFERN PL	97232	LAURELHURST, BLOCK 11, LOT 17	201	B	RESIDENTIAL IMPROVED	RES	1912	2607	9/4/1987	93000	R202640
5000	1N1E36AB	2600	847910596R SIMON, MALCOLM P R &	SIMON, MARIA T	3681 NE SENATE ST	PORTLAND	OR	97232	3681 NE SENATE ST	97232	LAURELHURST, BLOCK 32, LOT 17	201	B	RESIDENTIAL IMPROVED	RES	1922	2107	11/1/2010	400000	R202983
5130	1N2E31CB	12100	847911230I SIMON, MIKLOS &	FULEP, ANIKO	4235 NE HOYT ST	PORTLAND	OR	97213	4235 NE HOYT ST	97213	LAURELHURST, BLOCK 60, LOT 1&2 TL 12100	201	B	RESIDENTIAL IMPROVED	RES	1922	2887	7/9/2007	589500	R203362
13230	1N1E360C	200	847910259I SIMPSON, JO ANN &	BESPFILIG, RONALD	3536 E BURNSIDE ST	PORTLAND	OR	97214-2053	3536 E BURNSIDE ST	97214	LAURELHURST, BLOCK 87, LOT 11-13 TL 200	201	B	RESIDENTIAL IMPROVED	RES	1917	4935	4/5/2001	600000	R203824
8467	1N2E31BC	14200	847911316I SIMS, BARRY S &	RECHNER, MARY E	4234 NE LADDINGTON CT	PORTLAND	OR	97213-1648	4234 NE LADDINGTON CT	97213	LAURELHURST, BLOCK 64, LOT 9&10	201	B	RESIDENTIAL IMPROVED	RES	1923	2007	5/25/2010	450000	R203437
4804	1N1E36AC	4200	847910150SI SIMS, DAVID H &	SIMS,FRANCESCA V	756 NE HAZELFERN PL	PORTLAND	OR	97232-2624	756 NE HAZELFERN PL	97232	LAURELHURST, BLOCK 8, LOT 6	201	B	RESIDENTIAL IMPROVED	RES	1911	2870	2/21/2006	785000	R202561
5402	1N1E36AC	8000	847910113I SINCLAIR, DINIA &	SINCLAIR,VICTORIA M-LE	23212 SE YELLOWHAMMER ST	DAMASCUS	OR	97089-4730	618 NE LAURELHURST PL	97232	LAURELHURST, BLOCK 6, LOT 6&7 TL 8000	201	B	RESIDENTIAL IMPROVED	RES	1952	1092	<Null>	<Null>	R202524
9600	1N1E360D	9400	847912352SI SINEL, SHERA &	EHRLICH, ANDREW A	3930 SE OAK ST	PORTLAND	OR	97214-2028	3930 SE OAK ST	97214	LAURELHURST, BLOCK 96, LOT 3	201	B	RESIDENTIAL IMPROVED	RES	1927	2400	11/1/1987	124950	R203929
4855	1N1E36AC	9600	847910134I SINGER, JONATHAN H	<Null>	654 NE HAZELFERN PL	PORTLAND	OR	97232	654 NE HAZELFERN PL	97232	LAURELHURST, BLOCK 7, LOT 12	201	B	RESIDENTIAL IMPROVED	RES	1920	2394	2/4/2014	700000	R202545
5000	1N1E36AB	10000	847910487I SINGH, JUS P	<Null>	PO BOX 15176	PORTLAND	OR	97293	3415 NE HASSALO ST	201	B	RESIDENTIAL IMPROVED	RES	1923	2736	5/23/2002	35000	R202885		
9000	1N1E360C	4900	847912197I SKINNER, GWYNNE L &	SKRYPZAK, MARY E	3522 SE OAK ST	PORTLAND	OR	97214-2063	3522 SE OAK ST, UN A	97214	LAURELHURST, BLOCK 94, W 1/2 OF LOT 2	201	B	RESIDENTIAL IMPROVED	RES	1923	3196	10/9/2008	885000	R203608
5813	1N1E360A	18000	847911570I SKOKAN, MICHAEL &	SKOKAN,ANGELINA	3868 NE FLANDERS ST	PORTLAND	OR	97232-3320	3868 NE FLANDERS ST	201	B	RESIDENTIAL IMPROVED	RES	1912	3060	10/11/2011	600000	R203659		
6447	1N1E360B	16100	847911702I SLAVIN, RICHARD T &	SLAVIN,AMY E	3468 NE COUCH ST	PORTLAND	OR	97232-3402	3468 NE COUCH ST	97232	LAURELHURST, BLOCK 84, LOT 6&8 TL 16100	201	B	RESIDENTIAL IMPROVED	RES	1953	2345	1/31/2001	252500	R203764
6931	1N1E360B	11300	847911648I SLOSBERG, JOHN C	<Null>	3272 NE DAVIS ST	PORTLAND	OR	97232-3243	3272 NE DAVIS ST	201	B	RESIDENTIAL IMPROVED	RES	1927	2150	6/1/1997	297000	R203718		
8814	1N1E36AA	3100	847910108I SLOWIK, JOHN D &	SLOWIK, KIMBERLY J	4037 NE MULTNOMAH ST	PORTLAND	OR	97232-1922	4037 NE MULTNOMAH ST	201	B	RESIDENTIAL IMPROVED	RES	1924	1775	6/26/2013	425000	R203176		
5950	1N1E360D	10900	847912370I SMIT, ALEXANDER &	SMIT, SANDRA T	4025 SE STARK ST	PORTLAND	OR	97214	4025 SE STARK ST	201	B	RESIDENTIAL IMPROVED	RES	1924	1824	6/9/2008	320000	R203944		
5065	1N2E31BB	6100	847911076I SMIT, HAROLD B	SMIT, HEATHER R	4214 NE HASSALO ST	PORTLAND	OR	97213-1514	4214 NE HASSALO ST	201	B	RESIDENTIAL IMPROVED	RES	1921	2116	8/23/2011	478750	R203234		
5494	1N1E36AA	500	847910574I SMIT, ANNE-SON &	POE, JONATHAN-SON	1400 NE 37TH AVE	PORTLAND	OR	97232-1973	1400 NE 37TH AVE	201	GC	GENERIC COMMERCIAL USE	CCU	1947	2040	<4/2/2015>	454500	R202958		
5032	1N2E31BB	6600	847911081I SMITH, CARLOS K TR	(SMITH'S SMITH LIVING TRUST)	4264 NE HASSALO ST	PORTLAND	OR	97213	4264 NE HASSALO ST	201	B	RESIDENTIAL IMPROVED	RES	1925	2176	4/7/2017	757000	R203239		
5700	1N2E31CB	4600	847912800I SMITH, CAROL J	<Null>	4348 NE GLISAN ST	PORTLAND	OR	97213-1642	4348 NE GLISAN ST	97213	LAURELHURST, BLOCK 115, LOT 5 & WLY '0' OF LOT 6, EXC S 5' THEREOF	201	B	RESIDENTIAL IMPROVED	RES	1923	1800	12/1/1995	34000	R204326
6241	1N2E31BB	5100	847910829I SMITH, CRAIG H &	SMITH,VICKI L	2016 SE 176TH PL	VANCOUVER	WA	98683-1824	4341 NE HASSALO ST	97213	LAURELHURST, BLOCK 49, LOT 14	201	B	RESIDENTIAL IMPROVED	RES	1950	1031	1/31/1984	40000	R203153
5000	1N1E360D	6000	847912502I SMITH, DANIEL A	<Null>	3935 SE PINE ST	PORTLAND	OR	97214	3935 SE PINE ST	201	B	RESIDENTIAL IMPROVED	RES	1913	1874	9/14/2009	408500	R204049		
5000	1N1E36AB	11600	847910471I SMITH, DAVID R TR &	BAIKOV, SMITH, TANVA TR	3410 NE MULTNOMAH ST	PORTLAND	OR	97232-1911	3410 NE MULTNOMAH ST	201	B	RESIDENTIAL IMPROVED	RES	1922	2000	1/1/1986	64890	R202869		
5000	1N1E360B	14900	847911672I SMITH, GARY B	<Null>	3264 NE COUCH ST	PORTLAND	OR	97232	3264 NE COUCH ST	201	B	RESIDENTIAL IMPROVED	RES	1922	2556	12/13/1999	268000	R203738		
5000	1N2E31CB	10900	847912270I SMITH, ROBERT E JR &	SMITH, DEBORAH T	5525 SE SCENIC LN	VANCOUVER	WA	98661-0516	4128 NE DAVIS ST	201	B	RESIDENTIAL IMPROVED	RES	1950	2472	6/18/2001	210000	R204239		
5945	1N1E360D	10800	847912369I SMITH, STEVEN W &	SMITH, PATRICIA G	4035 SE STARK ST	PORTLAND	OR	97214-3242	4035 SE STARK ST	201	B	RESIDENTIAL IMPROVED	RES	1925	1757	<Null>	<Null>	R203943		
7842	1N1E360A	17400	847911556I SMITH, WARD T R &	SMITH, JOYCE H TR	311 NE LADDINGTON CT	PORTLAND	OR	97232-3335	311 NE LADDINGTON CT	201	B	RESIDENTIAL IMPROVED	RES	1923	2753	<Null>	<Null>	R203646		
5000	1N1E360A	18800	847911383I SNELL, MEARL F JR &	SNELL, KAZUE	460 SE 72ND AVE	PORTLAND	OR	97215-1418	3826 NE GLISAN ST	97232	LAURELHURST, BLOCK 68, LOT 3	201	B	RESIDENTIAL IMPROVED	RES	1911	1758	<Null>	<Null>	R203495
7186	1N2E31BC	14600	847911310I SNIDER, THOMAS M &	OFSTAD, SUSAN A	4134 NE LADDINGTON CT	PORTLAND	OR	97232-2647	4134 NE LADDINGTON CT	201	B	RESIDENTIAL IMPROVED	RES	1923	2192	<Null>	<Null>	R203433		
7734	1N2E31CB	8900	847912789I SNOOK, CARL L	<Null>	4359 NE DAVIS ST	PORTLAND	OR	97213-1633	4359 NE DAVIS ST	201	B	RESIDENTIAL IMPROVED	RES	1925	2657	4/1/1993	173500	R204316		
6847	1N1E360A	18100	847911390I SNOODEN, ARTHUR H II &	SNOODEN, CHERYL C	407 NE CESAR E CHAVEZ BLVD	PORTLAND	OR	97232-3305	407 NE CESAR E CHAVEZ BLVD	201	B	RESIDENTIAL IMPROVED	RES	1926	2536	5/30/2003	420000	R203502		
5498	1N2E31BB	4200	847910816I SOGA, LINDA	<Null>	1206 NE 42ND AVE	PORTLAND	OR	97213-1508	1206 NE 42ND AVE	97213	LAURELHURST, BLOCK 49, LOT 5 TL 4200	201	B	RESIDENTIAL IMPROVED	RES	1924	792	<Null>	<Null>	R203144
5237	1N1E36AD	16100	847910287I SOINE, DAVID G &	SOINE, CAROLE M	815 NE LAURELHURST PL	PORTLAND	OR	97232-2654	815 NE LAURELHURST PL	201	B	RESIDENTIAL IMPROVED	RES	1928	1788	<Null>	<Null>	R202596		
6415	1N2E31BC	17700	847911123I SOINE, ANTONIA L &	GAGGE,RAYMOND D	4315 NE LAURELHURST PL	PORTLAND	OR	97213	4315 NE LAURELHURST PL	97213	LAURELHURST, BLOCK 54, LOT 19	201	B	RESIDENTIAL IMPROVED	RES	1927	2376	12/13/2011	351000	R203280
4793	1N1E36AD	17800	847910232I STAYTON, ROBERT M &	SOJAN, ANTHONY	522 NE HAZELFERN PL	PORTLAND	OR	97232	522 NE HAZELFERN PL	97232	LAURELHURST, BLOCK 9, LOT 4	201	B	RESIDENTIAL IMPROVED	RES	1913	3080	7/2/2015	731600	R203560
5725	1N1E360A	8000	847912649I SOLTIS, LYNN &	GIRDHARRY, MATTHEW	3925 E BURNSIDE ST, A	PORTLAND	OR	97214-2021	3925 E BURNSIDE ST, A	97214	LAURELHURST, BLOCK 105, LOT 24	201	B	RESIDENTIAL IMPROVED	RES	1911	2006	8/29/2014	539900	R204185
5000	1N1E360B	18400	847911687I SORRELL, MATT &	SORRELL,AMANDA	3223 E BURNSIDE ST	PORTLAND	OR	97214	3223 E BURNSIDE ST	201	B	RESIDENTIAL IMPROVED	RES	1959	2712	10/28/2014	690000	R203750		
5188	1N1E360B	3700	847911455I SOULAGES, JEFFREY R TR &	SOULAGES, CATHERINE A TR	437 NE HAZELFERN PL	PORTLAND	OR	97232	437 NE HAZELFERN PL	201	B	RESIDENTIAL IMPROVED	RES	1912	3612	6/19/2002	580000	R203560		
11441	1N2E31BC	10800	847911241I SOUTHWELL, JOI. A SR TR &	SOUTHWELL, CYNTHIA L TR	717 NE 43RD AVE	PORTLAND	OR	97213-1615	717 NE 43RD AVE	97213	LAURELHURST, BLOCK 60, LOT 8-10 EXC WLY '10'	201	B	RESIDENTIAL IMPROVED	RES	1950	4182	<Null>	<Null>	R203368
14195	1N1E360C	100	847912062I SPATHAS, MARTIN G	<Null>	3574 E BURNSIDE ST	PORTLAND	OR	97214	3574 E BURNSIDE ST	97214	LAURELHURST, BLOCK 87, LOT 13-16 TL 100	201	B	RESIDENTIAL IMPROVED	RES	1916	4852	3/5/2002	580000	R203825
5579	1N1E360D	2400	847912577I SPEARS, TIMOTHY J &	SPEARS, TAMMY H	4050 SE ANKENY ST	PORTLAND	OR	97214	4050 SE ANKENY ST	97214	LAURELHURST, BLOCK 103, LOT 13	201	B	RESIDENTIAL IMPROVED	RES	1916	3068	3/26/2014	545000	R204117
4303	1N2E31BC	15900	847911256I SPELLMAN, JOHN &	SPELLMAN, MICHELLE	4160 NE ROYAL CT	PORTLAND	OR	97232	4160 NE ROYAL CT	201	B	RESIDENTIAL IMPROVED	RES	1942	2974	7/15/2015	850000	R203811		
5075	1N1E36AA	6600	847911054I SPICER, DINNY	<Null>	4000 NE HASSALO ST	PORTLAND	OR	97232	4000 NE HASSALO ST	201	B	RESIDENTIAL IMPROVED	RES	1917	3060	7/14/2016	940000	R203211		
4769	1N1E36AC	21100	847910444I SRINIVASAN, KARTHIK &	VASUDEV, JANANI	3317 NE PACIFIC ST	PORTLAND	OR	97232	3317 NE PACIFIC ST	201	B	RESIDENTIAL IMPROVED	RES	1923	2648	9/4/2017	870000	R202843		
5375	1N1E36AB	6600	847910411I STADMAYER, GERARD J JR &	STADMAYER, JACQUELYN	238 MILL ST	SILVERTON	OR	97381-1820	1024 NE IMPERIAL AVE	97232	LAURELHURST, BLOCK 22, LOT 1	201	B	RESIDENTIAL IMPROVED	RES	1923	1533	5/8/1986	59950	R202812
4323	1N1E36AC	1900	847910221I STADY, JENNIFER J	<Null>	906 NE FLORAL PL	PORTLAND	OR	97232	906 NE FLORAL PL	201	B	RESIDENTIAL IMPROVED	RES	1923	1986	7/22/2003	280000	R202630		
8154	1N2E31CB	15800	847912692I STAIR, ELI &	STAIR, ELIZABETH	22 NE 43RD AVE	PORTLAND	OR	97213-1820	1024 NE IMPERIAL AVE	97232	LAURELHURST, BLOCK 22, LOT 1	201	B	RESIDENTIAL IMPROVED	RES	1923	1533	5/8/1986	59950	R202812
5178	1N1E360A	15700	847911586I STALEY, ERNEST E III TR &	STALEY, ERICKA A TR	3804 NE DAVIS ST	PORTLAND	OR	97232-3439	3804 NE DAVIS ST	201	B	RESIDENTIAL IMPROVED	RES	1922	2608	9/1/1992	191500	R203671		
5221	1N1E36AA	12800	847910532I STAMM, JAMES W	<Null>	PO BOX 15250	PORTLAND	OR	97293-6250	3805 NE MULTNOMAH ST	97232	LAURELHURST, BLOCK 29, LOT 5	201	B	RESIDENTIAL IMPROVED	RES	1940	2096	<Null>	<Null>	R202926
7045	1N1E36AA	3700	847911029I STAMPER, WAYNE E TR &	STAMPER, JEAN M TR	1134 NE CESAR E CHAVEZ BLVD	PORTLAND	OR	97232-1903	1134 NE CESAR E CHAVEZ BLVD	97232	LAURELHURST, BLOCK 59, LOT 1	201	B	RESIDENTIAL IMPROVED	RES	1949	2228	4/1/1991	119000	R203182
5213	1N1E360B	100	847911408I STAPLETON, ASHLEY G &	STAPLETON, MICHAEL T	458 NE ROYAL CT	PORTLAND	OR	97232-3342	458 NE ROYAL CT	97232	LAURELHURST, BLOCK 69, LOT 6	201	B	RESIDENTIAL IMPROVED	RES	1926	3115	6/15/2016	750000	R203513
4832	1N1E36AC	15100	847910259I STAYTON, ROBERT M &	STAYTON, NELLY M	516 NE WIRMIAN PL	PORTLAND	OR	97232-2540	516 NE WIRMIAN PL	97232	LAURELHURST, BLOCK 14, LOT 2	201	B	RESIDENTIAL IMPROVED	RES	1911	2830	<Null>	<Null>	R202674
5446	1N1E36AB	3000	847912324I STEEL, JONAS T	<Null>	3244 NE 37TH AVE	PORTLAND	OR	97213	3244 NE 37TH AVE	201	B	RESIDENTIAL IMPROVED	RES	1923	1834	9/2/2003	321700	R203247		
6879	1N2E31CC	19500	847912414I STEELE, STEVEN W &	STEEG, STEEL, LINDA R	4215 SE STARK ST	PORTLAND	OR	97215-1643	4215 SE STARK ST	97215	LAURELHURST, BLOCK 97, LOT 19	201								



4940	1N1E36AD	6000	R47911283I	TREKLER,ROBERT R TR &	TREKLER,LYNN M TR	4005 NE LADDINGTON CT	PORTLAND	OR	97232	4005 NE LADDINGTON CT	97232	LAURELHURST, BLOCK 62, LOT 13	201	B	RESIDENTIAL IMPROVED	RES	1923	2848	3/18/2016	851000	R203407
5106	1N1E36AD	5400	R47911271I	TRIPLETT,PAUL,TR &	VINES,CLAUDIA TR	3904 NE ROYAL CT	PORTLAND	OR	97232	2673 3904 NE ROYAL CT	97232	LAURELHURST, BLOCK 62, LOT 1	201	B	RESIDENTIAL IMPROVED	RES	1925	2196	4/2/1991	138000	R203395
5029	1N1E36AD	2700	R47911258N	TROUT,PATRICIA A	<Null>	4055 SE ASH ST	PORTLAND	OR	97214	2017 4055 SE ASH ST	97214	LAURELHURST, BLOCK 103, LOT 16	201	B	RESIDENTIAL IMPROVED	RES	1924	1690	<Null>	<Null>	R204120
6441	1N1E36CD	1300	R47912118I	TROWBRIDGE,EUGENIE M ET VIR	<Null>	3244 SE ANKENY ST	PORTLAND	OR	97214	1944 3244 SE ANKENY ST	97214	LAURELHURST, BLOCK 89, LOT 5	201	B	RESIDENTIAL IMPROVED	RES	1922	1956	10/1/1987	89000	R203865
5191	1N1E36AA	8900	R47910204I	TSANG,RAYMOND &	TSANG,JOYCE &	963 NE HAZELFERN PL	PORTLAND	OR	97232	963 NE HAZELFERN PL	97232	LAURELHURST, BLOCK 10, LOT 16	201	B	RESIDENTIAL IMPROVED	RES	1920	2000	4/21/2017	755000	R202613
6104	1N1E36DB	7400	R47911510I	TUCKER,ANCL E	<Null>	3332 NE FLANDERS ST	PORTLAND	OR	97232	3267 3332 NE FLANDERS ST	97232	LAURELHURST, BLOCK 76, LOT 11	201	B	RESIDENTIAL IMPROVED	RES	1922	2632	12/13/2006	565000	R203605
6845	1N1E36CD	1800	R47912142I	TUJO,JOHN A	<Null>	227 SE 33RD AVE	PORTLAND	OR	97214	2038 3250 SE ASH ST	97214	LAURELHURST, BLOCK 91, LOT 9	201	B	RESIDENTIAL IMPROVED	RES	1931	2243	<Null>	<Null>	R203876
8000	1N1E36DD	10200	R47912361I	TURIC,JOSEPH &	DOORLEY,NICOLE	4052 SE OAK ST	PORTLAND	OR	97214	4052 SE OAK ST	97214	LAURELHURST, BLOCK 9E, 10' OF LOT 10, W 40' OF LOT 11	201	B	RESIDENTIAL IMPROVED	RES	1930	2385	8/28/2017	789000	R203937
5582	1N1E36AA	4900	R47911037I	TURNER-GILLESPIE,DANIEL &	TURNER-GILLESPIE,PATRICIA	1125 NE 42ND AVE	PORTLAND	OR	97213	1505 1125 NE 42ND AVE	97213	LAURELHURST, BLOCK 51, LOT 13	201	B	RESIDENTIAL IMPROVED	RES	1934	2236	8/10/2006	480000	R203194
5000	1N2E31BC	9500	R47911216I	TURNER,BENJAMIN J &	ROBERTSON,MEGAN L	837 NE 44TH AVE	PORTLAND	OR	97213	1657 837 NE 44TH AVE	97213	LAURELHURST, BLOCK 58, LOT 12	201	B	RESIDENTIAL IMPROVED	RES	1923	1674	8/29/2012	400000	R203348
8692	1N2E31CB	4800	R47912803I	TWETEN,PAUL J &	ROBETSON,DIANE R	4359 NE FLANDERS ST	PORTLAND	OR	97213	1637 4359 NE FLANDERS ST	97213	LAURELHURST, BLOCK 115, LOT 7 EXC N 10'	201	B	RESIDENTIAL IMPROVED	RES	1921	1766	4/16/1986	61608	R204328
5201	1N2E31CC	13000	R47912518I	TWETO,HALVOR N &	TWETO,SHELBY R	4336 SE ASH ST	PORTLAND	OR	97215	4336 SE ASH ST	97215	LAURELHURST, BLOCK 101, LOT 13	201	B	RESIDENTIAL IMPROVED	RES	1922	3196	4/15/2014	875000	R204065
5000	1N2E31CB	11300	R47912718I	ULANOWICZ,MARK D &	ROCKHILL,ANNA M	4129 NE COUCH ST	PORTLAND	OR	97232	4129 NE COUCH ST	97232	LAURELHURST, BLOCK 110, LOT 15	201	B	RESIDENTIAL IMPROVED	RES	1914	2037	12/1/1998	265000	R204251
7322	1N1E36DB	2900	R47911430I	URE,NICHOLAS J &	URE,KELLY A	466 NE HAZELFERN PL	PORTLAND	OR	97232	3328 466 NE HAZELFERN PL	97232	LAURELHURST, BLOCK 71, NLY 1/2 OF LOT 6, LOT 7	201	B	RESIDENTIAL IMPROVED	RES	1910	5158	5/6/2008	715000	R203537
4621	1N2E31CC	14600	R47912527I	USSING,MELVIN E &	USSING,LOUELLA D	4205 SE PINE ST	PORTLAND	OR	97215	1044 4205 SE PINE ST	97215	LAURELHURST, BLOCK 101, LOT 22	201	B	RESIDENTIAL IMPROVED	RES	1924	1690	<Null>	<Null>	R204074
7372	1N2E31CB	10300	R47912701I	UTHMAN,DANIEL &	REMUZZI,MARY F	4301 NE COUCH ST	PORTLAND	OR	97213	1671 4301 NE COUCH ST	97213	LAURELHURST, BLOCK 109, LOT 19	201	B	RESIDENTIAL IMPROVED	RES	1923	3126	5/17/2012	615000	R204237
4999	1N1E36AB	2100	R47910601I	VALLI,ERICA P &	VALLI,VERICO F	3633 NE SENATE ST	PORTLAND	OR	97232	3633 NE SENATE ST	97232	LAURELHURST, BLOCK 30, LOT 22	201	B	RESIDENTIAL IMPROVED	RES	1929	1848	3/7/2013	375000	R202988
5000	1N2E31CB	7400	R47912765I	VAN ASSELT,KATHRINE W &	VAN ASSELT,STEVEN A	4200 NE FLANDERS ST	PORTLAND	OR	97213	4200 NE FLANDERS ST, UN A	97213	LAURELHURST, BLOCK 113, LOT 5	201	B	RESIDENTIAL IMPROVED	RES	1912	2384	10/11/2012	350000	R204293
7506	1N1E36DD	5700	R47911498I	VAN BEEK,RAYMOND L B	VAN BEEK,ROBERT A	3963 SE PINE ST	PORTLAND	OR	97214	3963 SE PINE ST	97214	LAURELHURST, BLOCK 100, W 1/2 OF LOT 21, LOT 22	201	B	RESIDENTIAL IMPROVED	RES	1917	3132	<Null>	<Null>	R204046
5625	1N2E31CC	17000	R47912448I	VAN DER HOORN,ANTHONY M &	VAN DER HOORN,KATHARINE B	4125 SE OAK ST	PORTLAND	OR	97214	4125 SE OAK ST	97214	LAURELHURST, BLOCK 98, LOT 24	201	B	RESIDENTIAL IMPROVED	RES	1921	3131	12/20/2016	875000	R204398
4799	1N1E36AC	10400	R47910126I	VAN NESS,JANE Y	<Null>	14860 SW GULL DR	BEAVERTON	OR	97007	536 NE HAZELFERN PL	97232	LAURELHURST, BLOCK 7, LOT 4	201	B	RESIDENTIAL IMPROVED	RES	1940	1556	5/28/2009	460000	R202537
7088	1N1E36DA	8300	R47912646I	VAN WINKLE,LEWIS C	VAN WINKLE,SUSAN J	3953 E BURNSIDE ST	PORTLAND	OR	97214	2021 3953 E BURNSIDE ST	97214	LAURELHURST, BLOCK 105, LOT 21	201	B	RESIDENTIAL IMPROVED	RES	1925	1844	<Null>	<Null>	R204182
4935	1N1E36AD	4200	R47911174I	VANDERVOORN,PETER J &	VANDERVOORN,HEIDI	4025 NE ROYAL CT	PORTLAND	OR	97232	4025 NE ROYAL CT	97232	LAURELHURST, BLOCK 56, LOT 13	201	B	RESIDENTIAL IMPROVED	RES	1916	1884	6/22/2012	615000	R203328
4816	1N1E36AC	18900	R47910385I	VANDERZANDEN,CAROLINE H &	VANDERZANDEN,CARL M	3357 NE OREGON ST	PORTLAND	OR	97232	3357 NE OREGON ST	97232	LAURELHURST, BLOCK 20, LOT 21	201	B	RESIDENTIAL IMPROVED	RES	1923	2666	6/25/2005	428000	R202789
6648	1N1E36AA	9300	R47910202I	VARDAVAS,STEPHANIE J &	RADWAY,MICHAEL P	3826 NE HASSALO ST	PORTLAND	OR	97232	2604 3826 NE HASSALO ST	97232	LAURELHURST, BLOCK 10, LOT 14	201	B	RESIDENTIAL IMPROVED	RES	1923	3005	4/4/2006	440000	R202611
18000	1N1E36CD	4300	R47912166I	VAUGHN,ALBERTINA I &	VAUGHN,BENJAMIN W	3400 SE OAK ST	PORTLAND	OR	97214	2062 3400 SE OAK ST	97214	LAURELHURST, BLOCK 93, LOT 3	201	B	RESIDENTIAL IMPROVED	RES	1937	3330	10/24/2012	795000	R203890
6000	1N1E36CD	7300	R47912189I	VAUGHN,BENJAMIN W &	VAUGHN,ALBERTINA I	3400 SE OAK ST	PORTLAND	OR	97214	3355 SE STARK ST	97214	LAURELHURST, BLOCK 93, E 1/2 OF LOT 10	201	B	RESIDENTIAL IMPROVED	RES	1924	1792	4/27/2015	400000	R203901
3343	1N1E36DA	19600	R47911392I	VEIRA,ARETHA K	<Null>	3847 NE FLANDERS ST	PORTLAND	OR	97232	3319 3847 NE FLANDERS ST	97232	LAURELHURST, BLOCK 68, LOT 12	201	B	RESIDENTIAL IMPROVED	RES	1929	1611	3/1/1997	229900	R203503
5200	1N1E36AC	2700	R47910235I	VELDHUISEN,CAROL TR	<Null>	731 NE HAZELFERN PL	PORTLAND	OR	97232	2623 731 NE HAZELFERN PL	97232	LAURELHURST, BLOCK 11, LOT 21	201	B	RESIDENTIAL IMPROVED	RES	1921	1308	6/1/1996	179000	R202644
5302	1N2E31CB	12300	R47912655I	VERNIER,MARY P	% VERNIER,PETER &	40 NE 41ST AVE	PORTLAND	OR	97232	3414 40 NE 41ST AVE	97232	LAURELHURST, BLOCK 106, LOT 4	201	B	RESIDENTIAL IMPROVED	RES	1916	2251	<Null>	<Null>	R204191
6781	1N1E36DA	9100	R47912638I	VETTER,CARMEN F TR &	VETTER,DANIEL R TR	4063 E BURNSIDE ST	PORTLAND	OR	97214	2023 4063 E BURNSIDE ST	97214	LAURELHURST, BLOCK 105, LOT 13 EXC N 8'	201	B	RESIDENTIAL IMPROVED	RES	1916	2296	7/1/1998	200000	R204174
5719	1N1E36AD	7900	R47911304I	VIHSMANN,MEGAN M &	O'BRIEN,BRENAN J	3927 NE HOYT ST	PORTLAND	OR	97232	3927 NE HOYT ST	97232	LAURELHURST, BLOCK 63, W 10' OF LOT 15, E 45' OF LOT 16	201	B	RESIDENTIAL IMPROVED	RES	1927	3480	8/5/2014	750000	R203427
5000	1N1E36AB	10500	R47910482I	VINH,JOHN &	VINH,LARA	3445 NE HASSALO ST	PORTLAND	OR	97232	3445 NE HASSALO ST	97232	LAURELHURST, BLOCK 26, LOT 18	201	B	RESIDENTIAL IMPROVED	RES	1916	3968	8/1/2012	700000	R202880
5637	1N1E36AC	17100	R47910355I	VINSOHN,JOATHAN &	VINSOHN,DEVIN M	711 NE FLORAL PL	PORTLAND	OR	97232	711 NE FLORAL PL	97232	LAURELHURST, BLOCK 19, LOT 18&14 TL 17100	201	B	RESIDENTIAL IMPROVED	RES	1942	3210	1/9/2006	615000	R202759
5000	1N1E36DA	6300	R47912734I	VIRGINIA K KEFFER LIVING TR	NEAL L KEEFER LIVING TR	4025 NE COUCH ST	PORTLAND	OR	97232	3243 4025 NE COUCH ST	97232	LAURELHURST, BLOCK 111, LOT 14	201	B	RESIDENTIAL IMPROVED	RES	1913	2447	<Null>	<Null>	R204267
5300	1N1E36AD	13700	R47910203I	VOJZ,ROBERT C &	VOJZ,STACEY M	647 NE ROYAL CT	PORTLAND	OR	97232	2669 647 NE ROYAL CT	97232	LAURELHURST, BLOCK 5, LOT 12	201	B	RESIDENTIAL IMPROVED	RES	1923	2010	6/1/1998	235000	R202322
4925	1N1E36AA	7700	R47911064I	VOLZ,STEPHEN R &	<Null>	4127 NE HAZELFERN PL	PORTLAND	OR	97232	4127 NE HAZELFERN PL	97232	LAURELHURST, BLOCK 52, LOT 14	201	B	RESIDENTIAL IMPROVED	RES	1923	1982	5/1/1999	290900	R203487
5559	1N1E36DA	7100	R47912652I	VORVICK,PHILIP N TR &	VORVICK,BELENDA R TR	4012 NE COUCH ST	PORTLAND	OR	97232	4012 NE COUCH ST	97232	LAURELHURST, BLOCK 105, LOT 8	201	B	RESIDENTIAL IMPROVED	RES	1914	3486	6/1/1998	215000	R204168
4564	1N1E36DA	13800	R47912009I	VREDEENBURG,SETH T &	JARDINE,TARA A	3806 NE COUCH ST	PORTLAND	OR	97232	3806 NE COUCH ST	97232	LAURELHURST, BLOCK 85, LOT 9 EXC ELY 1'	201	B	RESIDENTIAL IMPROVED	RES	1922	2111	2/27/2018	665000	R203790
5210	1N1E36DB	8300	R47911534I	VU,NG A &	NGUYEN,ANH THY	3520 NE FLANDERS ST	PORTLAND	OR	97232	3520 NE FLANDERS ST	97232	LAURELHURST, BLOCK 77, LOT 10	201	B	RESIDENTIAL IMPROVED	RES	1913	2604	2/24/2017	650000	R203627
5116	1N1E36DA	16500	R47911575I	W & SMITH LLC	<Null>	311 NE LADDINGTON CT	PORTLAND	OR	97232	3335 3815 NE DAVIS ST	97232	LAURELHURST, BLOCK 79, LOT 11	201	B	RESIDENTIAL IMPROVED	RES	1940	1600	5/1/1994	145000	R203663
6000	1N1E36CD	6000	R47912310I	WAGNER,MONTE L &	WAGNER,PAMELA S	3615 SE STARK ST	PORTLAND	OR	97214	3155 3615 SE STARK ST	97214	LAURELHURST, BLOCK 9A, E 1/2 OF LOT 9	201	B	RESIDENTIAL IMPROVED	RES	1926	1419	<Null>	<Null>	R203919
5962	1N1E36AA	13600	R47910627I	WALDMANN,MARILOU TR &	WALDMANN,GEORGE TR	1235 NE 37TH AVE	PORTLAND	OR	97232	1235 NE 37TH AVE	97232	LAURELHURST, BLOCK 34, LOT 11	201	B	RESIDENTIAL IMPROVED	RES	1922	1957	3/1/1995	175000	R203018
5004	1N1E36CD	700	R47912050I	WALKER,CAROLYN D	<Null>	3434 E BURNSIDE ST	PORTLAND	OR	97214	3434 E BURNSIDE ST	97214	LAURELHURST, BLOCK 87, LOT 4	201	B	RESIDENTIAL IMPROVED	RES	1923	3624	10/29/2015	750000	R203819
4790	1N1E36AC	12900	R47910249I	WALKER,MICHAEL D &	WALKER,KAREN M	608 NE FLORAL PL	PORTLAND	OR	97232	2562 608 NE FLORAL PL	97232	LAURELHURST, BLOCK 13, LOT 6	201	B	RESIDENTIAL IMPROVED	RES	1940	1968	7/1/2001	329500	R202658
4812	1N1E36AC	19400	R47910380I	WALLACH,JEROME &	WALLACH,LILAH	3441 NE OREGON ST	PORTLAND	OR	97232	3441 NE OREGON ST	97232	LAURELHURST, BLOCK 20, LOT 16	201	B	RESIDENTIAL IMPROVED	RES	1920	2782	12/6/2017	797000	R202784
4916	1N1E36DD	8100	R47912464I	WALSH,JOSEPH &	SONTZ,MIRIAM W	4035 SE OAK ST	PORTLAND	OR	97214	2029 4035 SE OAK ST	97214	LAURELHURST, BLOCK 99, LOT 18	201	B	RESIDENTIAL IMPROVED	RES	1913	2077	<Null>	<Null>	R204018
6000	1N1E36CD	6100	R47912311I	WALSH,THOMAS B TR &	WALSH,MICHELLE L TR	1631 NE BROADWAY PMB 151	PORTLAND	OR	97232	3603 SE STARK ST	97214	LAURELHURST, BLOCK 9A, W 1/2 OF LOT 9	201	B	RESIDENTIAL IMPROVED	RES	1926	1560	5/12/2005	290000	R203920
8622	1N1E36DB	7700	R47911527I	WALDTE,KARIN S &	SMITH,RICHARD C	3422 NE FLANDERS ST	PORTLAND	OR	97232	3422 NE FLANDERS ST	97232	LAURELHURST, BLOCK 77, LOT 1&2	201	B	RESIDENTIAL IMPROVED	RES	1921	2717	11/14/2012	675000	R203621
6004	1N1E36DA	14200	R47911592I	WARD FAMILY TRUST	<Null>	3835 NE COUCH ST	PORTLAND	OR	97232	3835 NE COUCH ST	97232	LAURELHURST, BLOCK 80, LOT 15&16 TL 14200	201	B	RESIDENTIAL IMPROVED	RES	2016	3350	8/30/2017	959000	R203676
4984	1N1E36DD	4700	R47912484I	WARD,BENJAMIN A &	DALY,MARY P	4014 SE ASH ST	PORTLAND	OR	97214	2018 4014											

5000 1N2E31BC 13400	R47911348 WONG,BEVERLY S	<Null>	4150 NE HOYT ST	PORTLAND	OR	97232 4150 NE HOYT ST	97232 LAURELHURST, BLOCK 66, LOT 6	201	B	RESIDENTIAL IMPROVED	RES	1913	2220	3/28/1991	173000	R203464
4276 1N2E31BC 13500	R47911349 WONG,BEVERLY S	<Null>	4150 NE HOYT ST	PORTLAND	OR	97232 4150 E/ NE HOYT ST	97213 LAURELHURST, BLOCK 66, LOT 7	201	A	VACANT LAND	RES	<Null>	<Null>	<Null>	<Null>	R203465
5000 1N1E36CA 22700	R47911693 WONG,DIANA	<Null>	3225 E BURNSIDE ST	PORTLAND	OR	97214 1953 3225 E BURNSIDE ST	97214 LAURELHURST, BLOCK 83, LOT 26	201	B	RESIDENTIAL IMPROVED	RES	1922	1958	<Null>	<Null>	R203756
4812 1N1E36AC 19300	R47910381 WONG,JAMES D &	REINECKE,WONG,TAMARA L	3431 NE OREGON ST	PORTLAND	OR	97232 2547 3431 NE OREGON ST	97232 LAURELHURST, BLOCK 20, LOT 17	201	B	RESIDENTIAL IMPROVED	RES	1923	2416	<Null>	<Null>	R202785
8724 1N2E31CC 11800	R47912560 WOOD,ROY E &	WOOD,MARIA A	4111 SE ASH ST	PORTLAND	OR	97214 4111 SE ASH ST	97214 LAURELHURST, BLOCK 102, W 1/2 OF LOT 24 EXC N 28', LOT 25 EXC N 28'	201	B	RESIDENTIAL IMPROVED	RES	1916	1604	<Null>	<Null>	R204102
6041 1N1E36AC 16800	R47910359 WOODWARD,STEPHEN R &	WOODWARD,SANDRA E	3309 NE IRVING ST	PORTLAND	OR	97232 2538 3309 NE IRVING ST	97232 LAURELHURST, BLOCK 19, LOT 17	201	B	RESIDENTIAL IMPROVED	RES	1915	1969	8/1/1988	89500	R202763
4100 1N2E31CB 6900	R47912770 WOOFITT,BARRY M &	MERMIS,MEGA J	4246 NE FLANDERS ST	PORTLAND	OR	97213 4246 NE FLANDERS ST	97213 LAURELHURST, BLOCK 113, LOT 10	201	B	RESIDENTIAL IMPROVED	RES	1913	2484	8/25/2016	856000	R204298
21698 1N1E36AB 4300	R47910614 WORD OF LIFE SLAVIC	BAPTIST CHURCH	3505 NE MULTNOMAH ST	PORTLAND	OR	97232 1912 3505 NE MULTNOMAH ST	97232 LAURELHURST, BLOCK 34, LOT 1-3&20&21 TL 4300	201	UG	CHURCH	RES	1927	11148	12/14/2012	1944750	R203000
7073 1N1E36AB 13600	R47910651 WORD OF LIFE SLAVIC	BAPTIST CHURCH	3505 NE MULTNOMAH ST	PORTLAND	OR	97232 1912 3505 W/ NE MULTNOMAH ST	97232 LAURELHURST, BLOCK 35, LOT 13	201	UG	CHURCH	RES	<Null>	<Null>	<Null>	<Null>	R203028
4812 1N1E36AB 4400	R47910636 WORD OF LIFE SLAVIC	BAPTIST CHURCH	3505 NE MULTNOMAH ST	PORTLAND	OR	97232 1912 3505 W/ NE MULTNOMAH ST	97232 LAURELHURST, BLOCK 34, LOT 20 TL 4400	201	UG	CHURCH	RES	<Null>	<Null>	<Null>	<Null>	R203017
7546 1N1E36AB 13500	R47910650 WORD OF LIFE SLAVIC	BAPTIST CHURCH	3505 NE MULTNOMAH ST	PORTLAND	OR	97232 1912 3505 W/ NE MULTNOMAH ST	97232 LAURELHURST, BLOCK 35, LOT 14	201	UG	CHURCH	RES	<Null>	<Null>	<Null>	<Null>	R203029
6990 1N1E36AB 13700	R47910650 WORD OF LIFE SLAVIC	BAPTIST CHURCH	3505 NE MULTNOMAH ST	PORTLAND	OR	97232 1912 3505 W/ NE MULTNOMAH ST	97232 LAURELHURST, BLOCK 35, LOT 12	201	UG	CHURCH	RES	<Null>	<Null>	<Null>	<Null>	R203027
5000 1N2E31CB 7600	R47912771 WORKS,MARTHA A	<Null>	4129 NE DAVIS ST	PORTLAND	OR	97232 3444 4129 NE DAVIS ST	97232 LAURELHURST, BLOCK 113, LOT 17	201	B	RESIDENTIAL IMPROVED	RES	1915	1758	1/30/1991	233	R204305
5134 1N1E36DB 12500	R47911617 WRIGLEY,JAMES A-5/8 &	BERTSCH,KARYN L-3/8	3512 NE DAVIS ST	PORTLAND	OR	97232 3433 3512 NE DAVIS ST	97232 LAURELHURST, BLOCK 81, LOT 9	201	B	RESIDENTIAL IMPROVED	RES	1925	1867	1/6/2000	354900	R203694
5237 1N1E36AC 16600	R47910158 WUNDER,MARK J &	WUNDER,ALTA S	785 NE LAURELHURST PL	PORTLAND	OR	97232 2652 785 NE LAURELHURST PL	97232 LAURELHURST, BLOCK 8, LOT 14	201	B	RESIDENTIAL IMPROVED	RES	1932	2013	8/1/1993	80000	R202568
5983 1N1E36CD 2500	R47912150 WYATT,SOLANGE M &	RUEDA,JOSE F	409 SE 33RD AVE	PORTLAND	OR	97214 2040 409 SE 33RD AVE	97214 LAURELHURST, BLOCK 92, LOT 5	201	B	RESIDENTIAL IMPROVED	RES	1942	2120	11/10/2004	379000	R203883
5223 1N1E36DB 13100	R47911621 WYSHAM,NICHOLAS G TR &	WYSHAM,WEIYA Z TR	121 NE LAURELHURST PL	PORTLAND	OR	97232 121 NE LAURELHURST PL	97232 LAURELHURST, BLOCK 81, LOT 14	201	B	RESIDENTIAL IMPROVED	RES	1925	1813	5/31/2016	795000	R203699
4598 1N1E36AC 18400	R47910394 YODER,RODERICK J &	JONES,PAWELA S	3307 NE OREGON ST	PORTLAND	OR	97232 2545 3307 NE OREGON ST	97232 LAURELHURST, BLOCK 20, LOT 26	201	B	RESIDENTIAL IMPROVED	RES	1922	2089	<Null>	<Null>	R202794
5062 1N1E36AD 5100	R47911274 YORK,DUNCAN J &	YORK,SARAH M	3934 NE ROYAL CT	PORTLAND	OR	97232 2673 3934 NE ROYAL CT	97232 LAURELHURST, BLOCK 62, LOT 4	201	B	RESIDENTIAL IMPROVED	RES	1928	2680	5/13/2011	549000	R203398
14811 1N1E36A9 6800	R47910398 YOST,JAMES M &	OWEN,JOSEPH M	3494 NE PACIFIC ST	PORTLAND	OR	97232 3494 NE PACIFIC ST	97232 LAURELHURST, BLOCK 21, LOT 8-10	201	B	RESIDENTIAL IMPROVED	RES	1927	3306	7/21/2017	1380000	R202802
5666 1N1E36AA 13400	R47910628 YOSWICK,VINCENT M JR &	YOSWICK,EMMA V	1213 NE 37TH AVE	PORTLAND	OR	97232 1977 1213 NE 37TH AVE	97232 LAURELHURST, BLOCK 34, LOT 12	201	B	RESIDENTIAL IMPROVED	RES	1923	1999	<Null>	<Null>	R203009
4100 1N2E31CB 6600	R47912823 YOUNG,JENNIFER	<Null>	4245 NE FLANDERS ST	PORTLAND	OR	97213 4245 NE FLANDERS ST	97213 LAURELHURST, BLOCK 116, LOT 14	201	B	RESIDENTIAL IMPROVED	RES	1916	3724	4/11/2012	702000	R204347
6602 1N2E31CB 5300	R47911809 YOUNG,PATRICIA J &	WILGUS,FERM M	4307 NE FLANDERS ST	PORTLAND	OR	97213 1637 4307 NE FLANDERS ST	97213 LAURELHURST, BLOCK 115, LOT 12	201	B	RESIDENTIAL IMPROVED	RES	1920	2338	2/1/1996	236500	R204333
5425 1N1E36DB 14000	R47911636 YOUNG,ROBERT A &	LERVICK,LANA A	3433 NE COUCH ST	PORTLAND	OR	97232 3401 3433 NE COUCH ST	97214 LAURELHURST, BLOCK 100, WLY 44.06' OF LOT 2	201	B	RESIDENTIAL IMPROVED	RES	1924	2884	6/16/2010	780000	R203708
4406 1N1E36DD 4100	R47912476 YOUNGERS,JASON P &	HOCHHALTER,EMILY J	3914 SE ASH ST	PORTLAND	OR	97214 3914 SE ASH ST	97214 LAURELHURST, BLOCK 100, WLY 44.06' OF LOT 2	201	B	RESIDENTIAL IMPROVED	RES	1921	2148	10/29/2007	437900	R204030
9224 1N2E31CB 11000	R47912702 YOUNGLOVE,LEROY TR &	YOUNGLOVE,LANA J TR	130 NE 41ST AVE	PORTLAND	OR	97232 3453 130 NE 41ST AVE	97232 LAURELHURST, BLOCK 100, LOT 1&2	201	B	RESIDENTIAL IMPROVED	RES	1948	2096	<Null>	<Null>	R204238
5235 1N1E36AC 5200	R479101621 YU,CAMILLE J	<Null>	745 NE LAURELHURST PL	PORTLAND	OR	97232 2652 745 NE LAURELHURST PL	97232 LAURELHURST, BLOCK 8, LOT 18	201	B	RESIDENTIAL IMPROVED	RES	1913	3818	4/11/2009	650000	R202572
4835 1N1E36DB 4900	R47911443 YUE,PETER G &	YUE,JODIE A	414 NE FLORAL PL	PORTLAND	OR	97232 414 NE FLORAL PL	97232 LAURELHURST, BLOCK 72, LOT 2	201	B	RESIDENTIAL IMPROVED	RES	1924	2804	5/23/2002	389000	R203548
5000 1N2E31CB 11200	R47912719 ZADOFF,JOSHUA &	ZADOFF,BRIDGET	4117 NE COUCH ST	PORTLAND	OR	97232 3431 4117 NE COUCH ST	97232 LAURELHURST, BLOCK 110, LOT 16	201	B	RESIDENTIAL IMPROVED	RES	1953	2776	9/11/2013	575000	R204252
5000 1N1E36DC 1300	R47912095 ZAENTZ,ATHENA L	<Null>	18 ISLAND DR	SAN RAFAEL	CA	94901 1662 3328 E BURNSIDE ST	97214 LAURELHURST, BLOCK 88, LOT 10	201	B	RESIDENTIAL IMPROVED	RES	1950	2022	10/24/2014	458850	R203846
6060 1N1E36DC 7700	R47912194 ZALANKA,MICHAEL J &	ZALANKA,CATHERINE L	454 SE 33RD AVE	PORTLAND	OR	97214 442 SE 33RD AVE	97214 LAURELHURST, BLOCK 93, N 1/2 OF LOT 12	201	B	RESIDENTIAL IMPROVED	RES	1923	2438	1/18/2018	838500	R203906
4766 1N1E36DD 600	R47912616 ZANCANELLA,GREGORY G	<Null>	4011 SE ANKENY ST	PORTLAND	OR	97214 4011 SE ANKENY ST	97214 LAURELHURST, BLOCK 104, LOT 20	201	B	RESIDENTIAL IMPROVED	RES	1921	2482	7/1/1993	157500	R204153
3691 1N2E31BB 7200	R47911087 ZAPATA,NICOLE	<Null>	4352 NE HASSALO ST	PORTLAND	OR	97213 4352 NE HASSALO ST	97213 LAURELHURST, BLOCK 53, LOT 13	201	B	RESIDENTIAL IMPROVED	RES	1926	1226	5/8/2017	439000	R203245
4872 1N1E36DB 9300	R47911538 ZAROSINSKI,DARYL TR &	ZAROSINSKI,KAREN TR	3531 NE DAVIS ST	PORTLAND	OR	97232 3452 3531 NE DAVIS ST	97232 LAURELHURST, BLOCK 77, LOT 12	201	B	RESIDENTIAL IMPROVED	RES	1923	3032	5/1/1989	97000	R203630
4848 1N2E31CB 14500	R47912677 ZEHNTBAUER,ANDRIA M &	ZEHNTBAUER,ERIC A	6 NE MEIKLE PL	PORTLAND	OR	97213 6 NE MEIKLE PL	97213 LAURELHURST, BLOCK 107, LOT 9	201	B	RESIDENTIAL IMPROVED	RES	1917	2554	4/23/2007	460000	R204213
4804 1N1E36AC 10200	R47910128 ZERYCK,DAVID M &	ZERYCK,TATIANA I	554 NE HAZELFERN PL	PORTLAND	OR	97232 2620 554 NE HAZELFERN PL	97232 LAURELHURST, BLOCK 7, LOT 6	201	B	RESIDENTIAL IMPROVED	RES	1915	2459	2/16/2001	352500	R202539
8645 1N1E36AB 12200	R47910465 ZIMBELMANN,STEVE E JR	<Null>	3321 NE PEERLESS PL	PORTLAND	OR	97232 2553 3321 NE PEERLESS PL	97232 LAURELHURST, BLOCK 26, LOT 1	201	B	RESIDENTIAL IMPROVED	RES	1922	2086	11/10/2009	440000	R202863
4207 1N1E36AA 2900	R47911010 ZIVAAE,ROSHANA A &	ANSARY,MIR S	4115 NE MULTNOMAH ST	PORTLAND	OR	97232 1924 4115 NE MULTNOMAH ST	97232 LAURELHURST, BLOCK 50, LOT 9 TL 2900	201	B	RESIDENTIAL IMPROVED	RES	1913	1568	3/1/1989	50000	R203165
97 1N1E36AA 2100	R47911010 ZIVAAE,ROSHANA A &	ANSARY,MIR S	4115 NE MULTNOMAH ST	PORTLAND	OR	97232 1924	97232 LAURELHURST, BLOCK 50, LOT 9 TL 2100	201	A	VACANT LAND	RES	<Null>	<Null>	<Null>	<Null>	R203166
5251 1N1E36DB 2200	R47911438 ZMRHAL,RANDY &	ZMRHAL,STEVEN	958 LAKE SHORE DR	LAKE OSWEGO	OR	97034 435 NE LAURELHURST PL	97232 LAURELHURST, BLOCK 71, LOT 14	201	B	RESIDENTIAL IMPROVED	RES	1917	2932	2/6/2018	1200000	R203544
6885 1N1E36DD 2000	R47912573 ZUCKER,SHELLEY C &	ZUCKER,ADAM S	4014 SE ANKENY ST	PORTLAND	OR	97214 2014 4014 SE ANKENY ST	97214 LAURELHURST, BLOCK 103, LOT 9	201	B	RESIDENTIAL IMPROVED	RES	1917	3219	4/26/2013	590000	R204113
6208 1N1E36BD 6400	R47910283 ZYTKOVICZ,ANDREA E	<Null>	3208 NE HOYT ST	PORTLAND	OR	97232 2535 3208 NE HOYT ST	97232 LAURELHURST, BLOCK 15, LOT 1	201	B	RESIDENTIAL IMPROVED	RES	1912	2185	5/19/2010	499000	R202691





**City of Portland**  
Historic Landmarks Commission

1900 SW Fourth Ave., Suite 5000 / 16  
Portland, Oregon 97201  
Telephone: (503) 823-7300  
TDD: (503) 823-6868  
FAX: (503) 823-5630  
[www.portlandonline.com/bds](http://www.portlandonline.com/bds)

October 12, 2018

Oregon State Historic Preservation Office  
State Advisory Committee on Historic Preservation  
Attn: Deb Schallert, Chair  
725 Summer St. NE, Suite C  
Salem, OR 97301

Re: Laurelhurst Historic District nomination

Dear Chair Schallert,

The Portland Historic Landmarks Commission (PHLC) reviewed the National Register nomination for the Laurelhurst Historic District on Monday, October 8, 2018. At this review, the PHLC discussed the merits of the nomination, including integrity, description, significance and context, facts and sources, and supporting materials. Several members of the public provided testimony on the nomination, both in favor and opposed. The PHLC believes Laurelhurst meets the criteria for listing in the National Register of Historic Places. We offer the following comments:

- Historic district nominations are typically complex and lengthy. The nomination for Laurelhurst is well-written, well-reasoned, and well-documented.
- There appears to be missing text on pages 18 and 19.
- A photograph of the historic lighting standards would give visual support to information written in the nomination.
- The history of racism and exclusion should be documented in the nomination, even if the district's significance does not derive from it. Additional contextual background and comparison on restrictive covenants would help place Laurelhurst in the context of other similar districts in the Pacific Northwest.
- The nomination appears to meet the registration requirements of the multiple property listing *Historic Residential Suburbs in the United States, 1830-1960*. This document is referenced throughout the nomination.
- Additional information on landscape and site planning features could help add additional insights into neighborhood patterns.

Oregon Administrative Rule (OAR 660-023-0200) provides demolition review protection for resources listed in the National Register. The PHLC did not consider these regulatory consequences of listing in the National Register in our review of the Laurelhurst nomination. The PHLC does, however, request that contributing building determinations be thoughtfully reasoned for all structures before final submission of the nomination to the National Park Service.

The PHLC looks forward to this district being recognized for its historic significance by being listed in the National Register.

Sincerely,

A handwritten signature in black ink, appearing to read 'Maya Faty', written in a cursive style.

Maya Faty  
Vice Chair

CC:

Brandon Spencer-Hartle, Portland Bureau of Planning & Sustainability

## Color Key:

 Duplicates

OWNER	OWNER (CONT)	OWNERADDR	OWNERCITY	OWNERSTATE	OWNERZIP	SITEADDR	SITEZIP
PROPERTY OWNER	<Null>	<Null>	<Null>	<Null>	<Null>	30 NE 41ST AVE	97232
PROPERTY OWNER	<Null>	<Null>	<Null>	<Null>	<Null>	3213 NE HOYT ST	97232
PROPERTY OWNER	<Null>	<Null>	<Null>	<Null>	<Null>	3928 NE COUCH ST	97232
PROPERTY OWNER	<Null>	<Null>	<Null>	<Null>	<Null>	4132 NE HASSALO ST	97232
BIANCHI,CAROLE	<Null>	10 NE FLORAL PL	PORTLAND	OR	97232-3406	10 NE FLORAL PL	97232
POWELL,BRENDAN T	<Null>	10 SE CESAR CHAVEZ BLVD	PORTLAND	OR	97214	10 SE CESAR E CHAVEZ BLVD	97214
JOSHI,ERICA M &	JOSHI,ROHIT	1008 NE 33RD AVE	PORTLAND	OR	97232	1008 NE 33RD AVE	97232
DAUBENSPECK,JAMES J	<Null>	1008 NE CESAR E CHAVEZ BLVD	PORTLAND	OR	97232	1008 NE CESAR E CHAVEZ BLVD	97232
DOWNING,ROBERT F &	FOGARTY,JEAN	1008 NE IMPERIAL AVE	PORTLAND	OR	97232	1008 NE IMPERIAL AVE	97232
ADLER,MICHAEL J TR &	NEWCOMER,MARY CATHERINE TR	1009 NE IMPERIAL AVE	PORTLAND	OR	97232	1009 NE IMPERIAL AVE	97232
ADLER,MICHAEL J TR &	NEWCOMER,MARY TR-50% &	1009 NE IMPERIAL AVE	PORTLAND	OR	97232	3440 NE MULTNOMAH ST	97232
DUNN,COBY L TR &	DUNN,DIANA M TR	1019 NE FLORAL PL	PORTLAND	OR	97232	1019 NE FLORAL PL	97232
GUARDIAN STRATEGIC FUND I LLC	<Null>	10220 SW GREENBURG RD #250	PORTLAND	OR	97223-5505	3904 NE LADDINGTON CT	97232
RUBYFIELD LLC	% LEE INVESTMENTS LLC	1024 NW 71ST ST	OKLAHOMA CITY	OK	73116	3876 NE GLISAN ST	97232
HUSAIN,FARAH	<Null>	1026 NE 33RD AVE	PORTLAND	OR	97232	1026 NE 33RD AVE	97232
ANGUS,JANE E	<Null>	1030 NE FLORAL PL	PORTLAND	OR	97232-2570	1030 NE FLORAL PL	97232
PETERSON,RICHARD L &	SCHWENDEMANN,CONNIE I	1031 NE FLORAL PL	PORTLAND	OR	97232-2569	1031 NE FLORAL PL	97232
3954 LLC	%CAROLYN M BUCCELLO	1031 SE 49TH AVE	PORTLAND	OR	97215	3966 E BURNSIDE ST	97214
3966 LLC	%CAROLYN M BUCCELLO	1031 SE 49TH AVE	PORTLAND	OR	97215	3954 E BURNSIDE ST	97214
RADOVICH,BRADY	<Null>	1042 ISLAY ST	SAN LUIS OBISPO	CA	93401-4026	4225 NE COUCH ST	97213
MANSFIELD,JOHNATHAN E &	HORSLEY,HANNAH	1050 NE FLORAL PL	PORTLAND	OR	97232-2570	1050 NE FLORAL PL	97232
HOFLICH,ANNE C L &	HOFLICH,JAY	1050 NW COMMERCE CT	ESTACADA	OR	97023	4038 NE MULTNOMAH ST	97232
BURGESS,SEAN &	BURGESS,SALLY	10500 SE 26TH AVE #C11	MILWAUKIE	OR	97222	4242 NE SENATE ST	97213
MAGEE,JEREMY M &	MAGEE,KARIN E	10505 SW 41ST AVE	PORTLAND	OR	97219-6999	4033 E BURNSIDE ST	97214
BAVA,BARBARA D &	BAVA,ENRIQUE A	1060 NE FLORAL PL	PORTLAND	OR	97232	1060 NE FLORAL PL	97232
KRAMER,DAVID K &	KRAMER,SUMMER A	107 NE 41ST AVE	PORTLAND	OR	97232-3415	107 NE 41ST AVE	97232
ANDERSON,LAWRENCE B &	ANDERSON,RENEE W	107 NE LAURELHURST PL	PORTLAND	OR	97232-3449	107 NE LAURELHURST PL	97232
PAPAIOANNOU,JOHN N &	PAPAIOANNOU,PAMELA	1070 NE FLORAL PL	PORTLAND	OR	97232-2570	1070 NE FLORAL PL	97232
MARCYK,MICHELLE L	<Null>	108 NE LAURELHURST PL	PORTLAND	OR	97232-3450	108 NE LAURELHURST PL	97232
AGATSTEIN,JEFFREY A	<Null>	108 SE CESAR E CHAVEZ BLVD	PORTLAND	OR	97214	108 SE CESAR E CHAVEZ BLVD	97214
DEGAN,MONIQUEA	<Null>	10883 SW RIVER DR	TIGARD	OR	97224	4036 E BURNSIDE ST	97214
LONGBINE,JACK C &	LONGBINE,MARY E	109 SE 41ST AVE	PORTLAND	OR	97214	109 SE 41ST AVE	97214
KAPLAN,KERRY	<Null>	11 N JEFFERSON ST	FREDERICK	MD	21701-4853	728 NE FLORAL PL	97232
NGUYEN,ANH DUY	<Null>	11 NE 43RD AVE	PORTLAND	OR	97213	11 NE 43RD AVE	97213
JACKSON,JEREMY G &	JACKSON,MARY L	11 NE CESAR E CHAVEZ BLVD	PORTLAND	OR	97232	11 NE CESAR E CHAVEZ BLVD	97232
WELLS,V ROBERT &	WELLS,JULIE E	11 NE LAURELHURST PL	PORTLAND	OR	97232-3447	11 NE LAURELHURST PL	97232
MCNULTY,THOMAS D JR &	HANH,LISA M	11 SE CESAR E CHAVEZ BLVD	PORTLAND	OR	97214	11 SE CESAR E CHAVEZ BLVD	97214
BRESSLER,JOHN &	KOHN,DONALEEN	110 SE 41ST AVE	PORTLAND	OR	97214	110 SE 41ST AVE	97214
GILBERT,DEAN R &	GILBERT,ROSEMARY M	1100 NE IMPERIAL AVE	PORTLAND	OR	97232	1100 NE IMPERIAL AVE	97232
KIRSKE,LEILA L &	KIRSKE,DAVID H	1101 35TH AVE	SEATTLE	WA	98122	3427 E BURNSIDE ST	97214
TOMS,RONALD C	<Null>	1106 NE 33RD AVE	PORTLAND	OR	97232-2521	1106 NE 33RD AVE	97232
RUSCIO,JOSEPH F &	RUSCIO,JORY Z	1109 NE 42ND AVE	PORTLAND	OR	97213	1109 NE 42ND AVE	97213
MARKOWITZ,DAVID S &	GALATI,MARIA A	111 NE 43RD AVE	PORTLAND	OR	97213	111 NE 43RD AVE	97213
JOHNSON,MARY M &	JOHNSON,TIMOTHY A	111 NE FLORAL PL	PORTLAND	OR	97232-3407	111 NE FLORAL PL	97232

MORRISON,JAMES &	MORRISON,MARY	1111 NE 37TH AVE	PORTLAND	OR	97232	1111 NE 37TH AVE	97232
BARR,LEWIS D	<Null>	1111 NE IMPERIAL AVE	PORTLAND	OR	97232-1906	1111 NE IMPERIAL AVE	97232
KING,KEVIN P &	KING,KATIE H	1112 NE 42ND AVE	PORTLAND	OR	97213	1112 NE 42ND AVE	97213
KNAB,CHRISTINE E	<Null>	1114 NE 33RD AVE	PORTLAND	OR	97232-2521	1114 NE 33RD AVE	97232
WHITE,STEVEN G &	WHITE,ABIGAIL B	1114 NE CESAR E CHAVEZ BLVD	PORTLAND	OR	97232	1114 NE CESAR E CHAVEZ BLVD	97232
PRIOR,EVELYN F	<Null>	112 NE 32ND AVE	PORTLAND	OR	97232	112 NE 32ND AVE	97232
PORTLAND CITY OF	<Null>	1120 SW 5TH AVE #1302	PORTLAND	OR	97204-1912	NWC/ OAK & SE CESAR E CHAVEZ BLVD	97214
PORTLAND CITY OF	<Null>	1120 SW 5TH AVE #1302	PORTLAND	OR	97204-1912	NWC/ STARK & SE CESAR E CHAVEZ BLVD	97214
SAMUEL,JONATHAN TR &	SAMUEL,EMILIA TR	1122 NE 42ND AVE	PORTLAND	OR	97213	1122 NE 42ND AVE	97213
HARRY GREEN HOUSE LLC	<Null>	11234 SW SOUTHRIDGE DR	PORTLAND	OR	97219	3316 SE ANKENY ST	97214
ROSEN,PAUL J &	ROSEN,CHERYL B	1124 NE 33RD AVE	PORTLAND	OR	97232	1124 NE 33RD AVE	97232
TURNER-GILLESPIE,DANIEL &	TURNER-GILLESPIE,PATRICIA	1125 NE 42ND AVE	PORTLAND	OR	97213-1505	1125 NE 42ND AVE	97213
ELMS,JOHN JARED &	ARMOUR,JUSTINE L	1126 NE IMPERIAL AVE	PORTLAND	OR	97232	1126 NE IMPERIAL AVE	97232
MAHLER,JOSEPH M &	HWANG,DIANA L	1133 NE 37TH AVE	PORTLAND	OR	97232-1975	1133 NE 37TH AVE	97232
FARMAN,BRETT	<Null>	1133 NE CESAR E CHAVEZ BLVD	PORTLAND	OR	97232-1902	1133 NE CESAR E CHAVEZ BLVD	97232
BZREZINSKI,GARY &	WEIDIG,CAROL	1134 NE 37TH AVE	PORTLAND	OR	97232-1901	1134 NE 37TH AVE	97232
STAMPER,WAYNE E TR &	STAMPER,JEAN M TR	1134 NE CESAR E CHAVEZ BLVD	PORTLAND	OR	97232-1903	1134 NE CESAR E CHAVEZ BLVD	97232
KING,JASON R &	KING,YVONNE N	1137 NE 42ND AVE	PORTLAND	OR	97213	1137 NE 42ND AVE	97213
CAPPUCCIO,FRANK M &	CAPPUCCIO,SHANNON J	1139 NE IMPERIAL AVE	PORTLAND	OR	97232-1906	1139 NE IMPERIAL AVE	97232
LINDA MIETHE REVOCABLE TRUST	% MIETHE,LINDA	1140 NE 42ND AVE	PORTLAND	OR	97213-1506	1140 NE 42ND AVE	97213
NGUYEN,PHUONG KIM TR	<Null>	11413 SE NORWOOD LOOP	HAPPY VALLEY	OR	97086	3905 NE LAURELHURST PL	97232
NGUYEN,KHANH D	<Null>	12 NE 41ST AVE	PORTLAND	OR	97232-3414	12 NE 41ST AVE	97232
GLEASON,DANIEL L &	WARE,WENDY B	120 1ST ST	OTTER ROCK	OR	97369-9713	3214 E BURNSIDE ST	97214
SOGA,LINDA	<Null>	1206 NE 42ND AVE	PORTLAND	OR	97213-1508	1206 NE 42ND AVE	97213
WYSHAM,NICHOLAS G TR &	WYSHAM,WEIYA Z TR	121 NE LAURELHURST PL	PORTLAND	OR	97232	121 NE LAURELHURST PL	97232
YOSWICK,VINCENT M JR &	YOSWICK,EMMA V	1213 NE 37TH AVE	PORTLAND	OR	97232-1977	1213 NE 37TH AVE	97232
QUINCEY,BRIAN M &	FUJIKAWA,DENISE M	1214 NE 37TH AVE	PORTLAND	OR	97232-1976	1214 NE 37TH AVE	97232
WHITE,COLIN C &	HANNIBAL,CHARLENE A	1224 NE 37TH AVE	PORTLAND	OR	97232	1224 NE 37TH AVE	97232
ATESHZAR,BARBARA-51% &	THIRSTRUP,ASHLEY E-24% &	1225 NE 42ND AVE	PORTLAND	OR	97213-1507	1225 NE 42ND AVE	97213
MUSSER,LLOYD A TR-1/2 &	MUSSER,P MAUREEN TR-1/2	12281 SE BARI AVE	HAPPY VALLEY	OR	97086	407 NE 41ST AVE	97232
WALDMANN,MARILOU TR &	WALDMANN,GEORGE TR	1235 NE 37TH AVE	PORTLAND	OR	97232	1235 NE 37TH AVE	97232
JUPPENLATZ,AMY E	<Null>	124 NE 32ND AVE	PORTLAND	OR	97232	124 NE 32ND AVE	97232
CREAMER,LISA C TR &	HAMLIN,SCOTT E TR	124 SE 44TH AVE	PORTLAND	OR	97215-1003	115 SE 44TH AVE	97215
HOOPER,STEPHANIE C	<Null>	1243 18TH ST #A	SANTA MONICA	CA	90404-1205	3318 NE PEERLESS PL	97232
OREGON MEDITATION CENTER	<Null>	1244 NE CESAR E CHAVEZ BLVD	PORTLAND	OR	97232	1244 NE CESAR E CHAVEZ BLVD	97232
OREGON MEDITATION CENTER	<Null>	1244 NE CESAR E CHAVEZ BLVD	PORTLAND	OR	97232	3923 NE MULTNOMAH ST	97232
RETHERS,HARRY J TR &	RETHERS,MARSHA U TR-1/2 &	1260 ULLOA ST	SAN FRANCISCO	CA	94116-1956	4226 NE HAZELFERN PL	97213
WINTER,DANIEL P	<Null>	127 NE CESAR E CHAVEZ BLVD	PORTLAND	OR	97232	127 NE CESAR E CHAVEZ BLVD	97232
CABOT,BARBARA R &	COHN,SHARILYN	128 NE 43RD AVE	PORTLAND	OR	97213	128 NE 43RD AVE	97213
JACOBS,JAY R &	JACOBS,TINA M	128 NE CESAR E CHAVEZ BLVD	PORTLAND	OR	97232	128 NE CESAR E CHAVEZ BLVD	97232
PULS,JAMES H &	HORJUS,MAIKA D	128 SE CESAR E CHAVEZ BLVD	PORTLAND	OR	97214-2002	128 SE CESAR E CHAVEZ BLVD	97214
YOUNGLOVE,LEROY TR &	YOUNGLOVE,LANA J TR	130 NE 41ST AVE	PORTLAND	OR	97232-3453	130 NE 41ST AVE	97232
LORD,VERNON D	<Null>	1322 42ND ST	WASHOUGAL	WA	98671	3933 NE HASSALO ST	97232
LACHENMEIER,RUDY R &	LACHENMEIER,PATRICIA J	133 NE 41ST AVE	PORTLAND	OR	97232-3415	133 NE 41ST AVE	97232
HANEY,ROBERT D TR &	HANEY,KAY N TR	133 NE FLORAL PL	PORTLAND	OR	97232-3407	133 NE FLORAL PL	97232
BERAKA,HOPE &	HEBERLING,KEVIN	1332 NE 37TH AVE	PORTLAND	OR	97232-1958	1332 NE 37TH AVE	97232
CALLAHAN,KEVIN P &	CALLAHAN,JEAN K	134 NE FLORAL PL	PORTLAND	OR	97232-3408	134 NE FLORAL PL	97232



WERBY,WENDY & DCT PROPERTIES AND BROCKWAY,JOHN A & SMITH,ANNE-50% & EPHREM,JOHNNY E KNOPE,JAMES TR & KING,PHILLIP RANDALL,ERIC L TR & GFP LLC QUINTERO,MAURICIO TR & VAN NESS,JANE Y HUDDLESTON,JAMES G & CARKNER,CATHY L LAWLER,JOHN P & SHIRLEY J HOWARD TRUST KYE,KWANG S BAKER,MITCHELL C & BOYD,BRUCE A TR & WALSH,THOMAS B TR & MEALEY,ROBERT S ZAENTZ,ATHENA L KOERNER,ROCHELLE D FREDEN,MELVIN H TR NOELL-WAGGONER,EUNICE TR MCNEAL,CODY P & SMITH,CRAIG H & TEWFIK,MICHAEL H BURLANDO,MICHAEL & DI BLASI,MICHAEL & MASON,CHRISTOPHER M & WILLIS,COLLEEN J PITZER,JEFF S & HAWKINS,SHANE R & ERICKSON,NANCE J KRUGER,NICOLAI & CHUN,LISA & THE OVERMAN FAMILY LP SEATON,SCOTT D & JONAS,JESSIE TR SALLY F OLSEN TR CREASMAN,JASON C & STAIR,ELI & CAMPBELL,GEORGE H & FISCHER,GUSTAV & ROSMAN,STEWART TR & TUJO,JOHN A BETKER,SEAN M &	CHING,ZOE INVESTMENTS LLC HENDRICKSON,LINDA J POE,JONATHAN-50% <Null> BRODIE-KNOPE,ELIZABETH A TR <Null> RANDALL,JOAN A TR <Null> QUINTERO,KRISTEN D TR <Null> HUDDLESTON,JUDIE J <Null> LOH,ALLISON R <Null> <Null> CODY,BRANDY A T DONOVAN,NANCY A TR WALSH,MICHELLE L TR <Null> <Null> <Null> <Null> MCNEAL,ANNE S SMITH,VICKI L <Null> BURLANDO,ELENA TIAZKUN,SCOTT WASSINGER,JUSTIN A <Null> PITZER,TRICIA A KATS,JEANA B <Null> YANAGISAWA,YASUYUKI BERNEIS,MICHAEL <Null> SEATON,CHRISTINE E <Null> <Null> CREASMAN,JODY C STAIR,ELIZABETH O'SHEA,TERRENCE W FISCHER,KELLY A ROSMAN,STACI TR <Null> BETKER,ERIN C	1371 6TH AVE 13902 NE 172ND ST 140 SE CESAR E CHAVEZ BLVD 1400 NE 37TH AVE 14026 SE ALTA VISTA DR 1404 SW WESTWOOD CT 1411 NE 37TH AVE 145 NE LAURELHURST PL 14685 SE 130TH DR 14714 NE 15TH ST 14860 SW GULL DR 14868 NE TILLAMOOK ST 15 N MADISON ST 15 NE MEIKLE PL 1500 NE 15TH AVE #438 1503 8TH ST 156 SE CESAR E CHAVEZ BLVD 16 NE MEIKLE PL 1631 NE BROADWAY PMB 151 1701 BROADWAY ST #141 18 ISLAND DR 1931 NE WEIDLER ST 20 SE 103RD AVE #235E 2000 NE 42ND AVE #204 2010 14TH ST SE 2016 SE 176TH PL 2034 SE ELLIOTT AVE 204 HUNTINGTON ST #3N 206 NE 41ST AVE 208 SE CESAR E CHAVEZ BLVD 21 NE 43RD AVE 21 SE FLORAL PL 210 NE LAURELHURST PL 2101 N WALNUT ST 211 NE 43RD AVE 211 NE CESAR E CHAVEZ BLVD 2121 TERRY AVE #1502 213 33RD ST 215 NE LADDINGTON CT 217 SE 33RD AVE 22 NE 41ST AVE 22 NE 43RD AVE 225 NE 41ST AVE 225 NE LAURELHURST PL 225 SE 44TH AVE 227 SE 33RD AVE 228 SE 44TH AVE	SAN FRANCISCO CA BRUSH PRAIRIE WA PORTLAND OR PORTLAND OR HAPPY VALLEY OR PORTLAND OR PORTLAND OR PORTLAND OR CLACKAMAS OR VANCOUVER WA BEAVERTON OR PORTLAND OR WALLA WALLA WA PORTLAND OR PORTLAND OR BREMERTON WA PORTLAND OR PORTLAND OR PORTLAND OR PORTLAND OR WASHINGTON DC VANCOUVER WA PORTLAND OR BROOKLYN NY PORTLAND OR PORTLAND OR PORTLAND OR CANBY OR PORTLAND OR PORTLAND OR SEATTLE WA WEST DES MOINES IA PORTLAND OR PORTLAND OR PORTLAND OR PORTLAND OR PORTLAND OR PORTLAND OR PORTLAND OR PORTLAND OR PORTLAND OR	94122 634 NE HAZELFERN PL 98606-6006 3711 NE SENATE ST 97214-2002 140 SE CESAR E CHAVEZ BLVD 97232-1973 1400 NE 37TH AVE 97086-8006 3845 SE ANKENY ST 97239-2730 3379 NE MULTNOMAH ST 97232 1411 NE 37TH AVE, UN A 97232-3449 145 NE LAURELHURST PL 97015 710 NE 32ND AVE 98684 3236 NE HOYT ST 97007 536 NE HAZELFERN PL 97230 4338 NE GLISAN ST 99362 3964 SE ANKENY ST 97213 15 NE MEIKLE PL 97232-4418 3367 NE HOLLADAY ST 98337-1256 4335 NE LAURELHURST PL 97214 156 SE CESAR E CHAVEZ BLVD 97213 16 NE MEIKLE PL 97232 3603 SE STARK ST 98663-3436 4324 NE HAZELFERN PL 94901-1662 3328 E BURNSIDE ST 97232 4114 NE ROYAL CT 97216 3269 NE DAVIS ST 97213-1399 3933 NE ROYAL CT 20020 4026 NE HOYT ST 98683-1824 4341 NE HASSALO ST 97214-5340 3651-3659 NE WASCO ST 11231-3971 3506 E BURNSIDE ST 97232-3417 206 NE 41ST AVE 97214 208 SE CESAR E CHAVEZ BLVD 97213-1601 21 NE 43RD AVE 97214 21 SE FLORAL PL 97232-3452 210 NE LAURELHURST PL 97013 3817 NE COUCH ST 97213 211 NE 43RD AVE 97232 211 NE CESAR E CHAVEZ BLVD 98121-2719 3445 NE DAVIS ST 50265-4009 3325 SE STARK ST 97232-3446 215 NE LADDINGTON CT 97214 217 SE 33RD AVE 97232-3414 22 NE 41ST AVE 97213 22 NE 43RD AVE 97232-3416 225 NE 41ST AVE 97232 225 NE LAURELHURST PL 97215 225 SE 44TH AVE 97214-2038 3250 SE ASH ST 97215-1005 4036 NE HOYT ST	97232 97232 97214 97232 97214 97232 97232 97232 97232 97232 97232 97213 97213 97232 97213 97213 97213 97214 97213 97213 97214 97213 97232 97213 97213 97213 97214 97213 97213 97213 97213 97213 97213 97213 97213 97213 97214 97214 97213 97213 97213 97213 97213 97213 97213 97213 97214 97214 97232
--	---	---	--	---	---

JOSELYN,JANE TR	(JANE JOSSELYN REVOCABLE TRUST	23 SE 103RD AVE #204W	PORTLAND	OR	97216 1020 NE FLORAL PL	97232
GINTZ,WILLIAM B TR &	GINTZ,SHIRLEY A TR	23 SE 103RD AVE #346	PORTLAND	OR	97216 4204 NE ROYAL CT	97213
MCALLISTER,ELAN	<Null>	230 NE 32ND AVE	PORTLAND	OR	97232 230 NE 32ND AVE	97232
HARTNELL,MELISSA J	<Null>	231 NE HAZELFERN PL	PORTLAND	OR	97213 4231 NE HAZELFERN PL	97213
SINCLAIR,DINA &	SINCLAIR,VICTORIA M-LE	23212 SE YELLOWHAMMER ST	DAMASCUS	OR	97089-4730 618 NE LAURELHURST PL	97232
TASOREN,HULYA	<Null>	2325 NE FLANDERS ST #2	PORTLAND	OR	97232-3184 36 NE MEIKLE PL	97213
CASEY,BERNARD J &	CASEY,NANCY S	237 SE 33RD AVE	PORTLAND	OR	97214-2038 237 SE 33RD AVE	97214
STADMEYER,GERARD J JR &	STADMEYER,JACQUALYN	238 MILL ST	SILVERTON	OR	97381-1820 1024 NE IMPERIAL AVE	97232
COHEN,JAMES D	<Null>	2423 NW NORTHROP ST	PORTLAND	OR	97210 626 NE FLORAL PL	97232
DISS,STEVEN L &	DISS,ANN M F	25 NE MEIKLE PL	PORTLAND	OR	97213-1649 25 NE MEIKLE PL	97213
FOX,DIANE N TR	(DIANE NIBLACK FOX	2516 CALLE MONTILLA	SANTA BARBARA	CA	93109 3946 NE DAVIS ST	97232
HILLIARD,MATT ET AL	<Null>	2539 N ARGYLE ST	PORTLAND	OR	97217 933 NE 44TH AVE	97213
HARLIN,MARILYN M	<Null>	255 SE 33RD AVE	PORTLAND	OR	97214 255 SE 33RD AVE	97214
LEE,GERALD TR &	LEE,PHYLLIS S TR	2550 NW PRINCESS ST #306	CORVALLIS	OR	97330 3817 E BURNSIDE ST	97214
DIMEO,TERRYE	<Null>	2576 NW SAVIER ST	PORTLAND	OR	97210 3719 NE SENATE ST	97232
EDDY,JANET C	<Null>	2582 NW LOVEJOY ST	PORTLAND	OR	97210-2856 3834 NE SENATE ST	97232
GILLIGAN,JEFFREY M	<Null>	26 NE 32ND AVE	PORTLAND	OR	97232-3217 26 NE 32ND AVE	97232
MC CAULEY,MARK C &	MC CAULEY,LISA M	26 NE FLORAL PL	PORTLAND	OR	97232-3406 26 NE FLORAL PL	97232
BEVANS,PHILLIP R	<Null>	267 SE 33RD AVE	PORTLAND	OR	97214 267 SE 33RD AVE	97214
CHRISTOPHER & SHAANTI	ABBRUZZESE LIV TR	27 NE FLORAL PL	PORTLAND	OR	97232 27 NE FLORAL PL	97232
CLEMENTINE PROPERTIES LLC	<Null>	2744 SW RUTLAND TER	PORTLAND	OR	97205 3259 NE HOYT ST	97232
THORP,DAVID W	<Null>	27701 S HIGHWAY 213	MULINO	OR	97042-8643 4242 NE HASSALO ST	97213
RIVER ROCK INTERNATIONAL LLC	<Null>	2783 NE WIBERG LN	PORTLAND	OR	97213 3308 NE PEERLESS PL	97232
GRIESSMANN,THOMAS	<Null>	27831 SE SWEETBRIAR RD	TROUTDALE	OR	97060-8421 4247 NE GLISAN ST	97213
HYMAN,DAVID T	<Null>	2842 SE BERKELEY PL	PORTLAND	OR	97202 3262 NE EVERETT ST	97232
ODELL,S DIAN	<Null>	30 NE MEIKLE PL	PORTLAND	OR	97213-1650 30 NE MEIKLE PL	97213
HORTON,BARBARA K	<Null>	30 SE CESAR E CHAVEZ BLVD	PORTLAND	OR	97214-2001 30 SE CESAR E CHAVEZ BLVD	97214
WEIGEL,WILLIAM E	<Null>	3035 NE 52ND AVE	PORTLAND	OR	97213-2427 3811 NE SENATE ST	97232
JUSTICE,PATRICIA	<Null>	305 SE 41ST AVE	PORTLAND	OR	97214-2008 305 SE 41ST AVE	97214
MOORE,CHRIS &	SCHABLASKE,JAYNE	31 NE 44TH AVE	PORTLAND	OR	97213 31 NE 44TH AVE	97213
W & J SMITH LLC	<Null>	311 NE LADDINGTON CT	PORTLAND	OR	97232-3335 3815 NE DAVIS ST	97232
SMITH,WARD T TR &	SMITH,JOYCE H TR	311 NE LADDINGTON CT	PORTLAND	OR	97232-3335 311 NE LADDINGTON CT	97232
DAVIS,RETA M	<Null>	312 NE CESAR E CHAVEZ BLVD	PORTLAND	OR	97232-3308 312 NE CESAR E CHAVEZ BLVD	97232
GRANT,CHARLES R &	GRANT,DEBORAH K	3121 SE BELMONT ST #1	PORTLAND	OR	97214-4093 830 NE HAZELFERN PL	97232
HOLY TRINITY GREEK ORTHODOX	CATHEDRAL OF OREGON	3131 NE GLISAN ST	PORTLAND	OR	97232-2501 NE COR/ 32ND & NE GLISAN ST	97232
STONE,KARINA A &	BURNS,SHAUN M	315 NE 41ST AVE	PORTLAND	OR	97232 315 NE 41ST AVE	97232
FERGUSON,JOHN T &	FERGUSON,ALLISON M	315 NE LAURELHURST PL	PORTLAND	OR	97232 315 NE LAURELHURST PL	97232
JOHNSTON,KIRBEE E &	MORRIS,MATTHEW C	319 SE 33RD AVE	PORTLAND	OR	97214-2039 319 SE 33RD AVE	97214
LABEL,ROBYN &	LANDEKIC,NICHOLAS	32 NE LAURELHURST PL	PORTLAND	OR	97232 32 NE LAURELHURST PL	97232
HAMILTON,EDWARD J TR-1/2 &	TOWNSEND,LINDA M TR-1/2	3203 E BURNSIDE ST	PORTLAND	OR	97214 3203 E BURNSIDE ST	97214
LOVELACE,DOUG	<Null>	3204 E BURNSIDE ST	PORTLAND	OR	97214-1954 3204 E BURNSIDE ST	97214
LURIE,MARVIN J TR	(MARVIN J LURIE TRUST	3205 NE DAVIS ST	PORTLAND	OR	97232-3242 3205 NE DAVIS ST	97232
PAWLIKOWSKI,JAMES	<Null>	3208 NE FLANDERS ST	PORTLAND	OR	97232-3265 3208 NE FLANDERS ST	97232
ZYTKOVICZ,ANDREA E	<Null>	3208 NE HOYT ST	PORTLAND	OR	97232-2535 3208 NE HOYT ST	97232
GROSSBERG,ELIZABETH N &	GROSSBERGK,AARON	3212 GEORGETOWN ST	HOUSTON	TX	77005 3551 E BURNSIDE ST	97214
IVERSON,RYAN &	IVERSON,ARIJA I	3214 NE DAVIS ST	PORTLAND	OR	97232 3214 NE DAVIS ST	97232
LANIGAN,RYAN &	LANIGAN,SARAH C	3214 NE HOYT ST	PORTLAND	OR	97232 3214 NE HOYT ST	97232

FORREST,JANNA L	<Null>	3215 E BURNSIDE ST	PORTLAND	OR	97214-1953	3215 E BURNSIDE ST	97214
WEYMANN,KRISTIANNA B	<Null>	3215 NE COUCH ST	PORTLAND	OR	97232	3215 NE COUCH ST	97232
LINK,HOLGER W &	EHRlich,LAURA A	3215 NE DAVIS ST	PORTLAND	OR	97232	3215 NE DAVIS ST	97232
CASEY,DANIEL R &	CASEY,MICHELLE D	3215 NE FLANDERS ST	PORTLAND	OR	97232-3264	3215 NE FLANDERS ST	97232
LILLIS,ROBERT J &	LILLIS,KATHRYN A	3216 NE COUCH ST	PORTLAND	OR	97232-3231	3216 NE COUCH ST	97232
HUOTARI,BRIAN C &	HUOTARI,KELLY A	3216 NE EVERETT ST	PORTLAND	OR	97232-3255	3216 NE EVERETT ST	97232
DAVIDSON,AMY E &	DAVIDSON,ADAM	3216 NE FLANDERS ST	PORTLAND	OR	97232-3265	3216 NE FLANDERS ST	97232
KATCHIS,KANELA C	<Null>	3217 NE EVERETT ST	PORTLAND	OR	97232-3254	3217 NE EVERETT ST	97232
ANTONOPOULOS,CHRIS A &	MACKENDRICK,ANDREW M	3221 NE FLANDERS ST	PORTLAND	OR	97232	3221 NE FLANDERS ST	97232
KYSAR,MARY &	RONDINI,NICOLE	3221 NE GLISAN ST	PORTLAND	OR	97232	3221 NE GLISAN ST	97232
LINDHORST,DONALD B &	CASTRUCCI,LIVIA E	3221 NE HOYT ST	PORTLAND	OR	97232-2534	3221 NE HOYT ST	97232
KARAVIAS,PETER	<Null>	3224 E BURNSIDE ST	PORTLAND	OR	97214-1954	3224 E BURNSIDE ST	97214
MC DERMOTT,DAVID J	<Null>	3224 NE COUCH ST	PORTLAND	OR	97232-3231	3224 NE COUCH ST	97232
JAMESON,STEPHEN &	JAMESON,NANCY J	3224 NE HOYT ST	PORTLAND	OR	97232-1944	3224 NE HOYT ST	97232
DUVALL,SUSANNE &	DUVALL,ANDREW	3224 SE ANKENY ST	PORTLAND	OR	97214-1944	3224 SE ANKENY ST	97214
WONG,DIANA	<Null>	3225 E BURNSIDE ST	PORTLAND	OR	97214-1953	3225 E BURNSIDE ST	97214
LIAPES,JOAN K TR &	LIAPES,GEORGIA M TR	3225 NE COUCH ST	PORTLAND	OR	97232-3230	3225 NE COUCH ST	97232
POTTER,STEPHANIE D &	BULLOCK,HAROLD M	3226 NE DAVIS ST	PORTLAND	OR	97232-3243	3226 NE DAVIS ST	97232
THOMAS,NANCY M &	GORDON,DALE V	3226 NE EVERETT ST	PORTLAND	OR	97232-3255	3226 NE EVERETT ST	97232
MILLER,MARK E &	MOFFATT,JENNIFER R	3226 NE GLISAN ST	PORTLAND	OR	97232-2523	3226 NE GLISAN ST	97232
BIELLO,GABRIEL &	BIELLO,GENA &	3227 NE EVERETT ST	PORTLAND	OR	97232	3227 NE EVERETT ST	97232
KEENAN,ROBERT E &	KEENAN,MARY ANNE	3227 SE ANKENY ST	PORTLAND	OR	97214-1943	3227 SE ANKENY ST	97214
MARSHALL,ANDREW A	<Null>	3227 SE STARK ST	PORTLAND	OR	97214	3227 SE STARK ST	97214
PAOLUCCI,PETER J &	EDWARDS,RUSSELL A	3229 NE GLISAN ST	PORTLAND	OR	97232	3229 NE GLISAN ST	97232
SULLIVAN,PETER D &	LEVESQUE,MONIQUE	3231 NE FLANDERS ST	PORTLAND	OR	97232-3264	3231 NE FLANDERS ST	97232
MANZI,PAUL S &	MANZI,SHEILA M	3231 NE HOYT ST	PORTLAND	OR	97232-2534	3231 NE HOYT ST	97232
PHILLIPS,LLOYD N SR TR &	PHILLIPS,MARIAL W TR	3232 SE ASH ST	PORTLAND	OR	97214-1948	3232 SE ASH ST	97214
CARMEL,BENJAMIN D &	CARMEL,STEPHANIE H	3233 E BURNSIDE ST	PORTLAND	OR	97214	3233 E BURNSIDE ST	97214
GUST,ANDREW &	LAM,VINCCI	3234 E BURNSIDE ST	PORTLAND	OR	97214	3234 E BURNSIDE ST	97214
ANDERSON,PHILIP D &	GLAZIER,PATRICIA H	3234 NE COUCH ST	PORTLAND	OR	97232-3231	3234 NE COUCH ST	97232
BURKHEIMER,KARL F &	LEWIS,MARTHA R	3234 NE DAVIS ST	PORTLAND	OR	97232	3234 NE DAVIS ST	97232
AICHELE,CHRISTOPHER H &	WEEDMAN,JONATHAN K	3235 NE COUCH ST	PORTLAND	OR	97232-3230	3235 NE COUCH ST	97232
WILLIAMSON,JOHN A &	FEUERSANGER,MARGUERITE L	3235 SE ASH ST	PORTLAND	OR	97214	3235 SE ASH ST	97214
ROBERTS,LAUREL J	<Null>	3236 NE EVERETT ST	PORTLAND	OR	97232-3255	3236 NE EVERETT ST	97232
DANIELS,MARY M &	DANIELS,DANIEL M	3236 NE GLISAN ST	PORTLAND	OR	97232	3236 NE GLISAN ST	97232
FAWCETT,JEFF B &	FAWCETT,AMY E	3237 NE DAVIS ST	PORTLAND	OR	97232	3237 NE DAVIS ST	97232
LINDNER-HANNA,ELLEN	<Null>	3237 SE ANKENY ST	PORTLAND	OR	97214-1943	3237 SE ANKENY ST, UN A	97214
CEGLAR,DONALD J	<Null>	3237 SE STARK ST	PORTLAND	OR	97214	3237 SE STARK ST	97214
JASZCZULT,RICHARD L &	JASZCZULT,DANA D	3241 NE FLANDERS ST	PORTLAND	OR	97232-3264	3241 NE FLANDERS ST	97232
WARD,ISIS &	RIPMASTER,AUSTIN	3241 NE GLISAN ST	PORTLAND	OR	97232	3241 NE GLISAN ST	97232
CAMPBELL,JASON &	CAMPBELL,MARSHA	3243 NE HOYT ST	PORTLAND	OR	97232-2534	3243 NE HOYT ST	97232
COX,MICHAEL C &	COX,MICHELLE L	3244 E BURNSIDE ST	PORTLAND	OR	97214-1954	3244 E BURNSIDE ST	97214
STEEL,JOYCELYN S	<Null>	3244 NE 37TH AVE	PORTLAND	OR	97212	3324 NE PEERLESS PL	97232
BOYER,MARIA K	<Null>	3244 NE COUCH ST	PORTLAND	OR	97232-3231	3244 NE COUCH ST	97232
COHEN,MARISA L &	MIRACLE,ERNEST P	3244 NE GLISAN ST	PORTLAND	OR	97232	3244 NE GLISAN ST	97232
ANDERSON,TODD &	JOHNSON,JANET	3244 NE HOYT ST	PORTLAND	OR	97232-2535	3244 NE HOYT ST	97232
TROWBRIDGE,EUGENIE M ET VIR	<Null>	3244 SE ANKENY ST	PORTLAND	OR	97214-1944	3244 SE ANKENY ST	97214

HABERMANN,TANIA &	FLYNN,THOMAS F JR	3245 E BURNSIDE ST	PORTLAND	OR	97214	3245 E BURNSIDE ST	97214
MCLAUHLAN,DOUG W &	ESTINSON,SUSAN J	3245 NE COUCH ST	PORTLAND	OR	97232-3230	3245 NE COUCH ST	97232
KASIEWICZ,CHRISTOPHER A &	KASIEWICZ,MELISSA J	3245 SE ANKENY ST	PORTLAND	OR	97214	3245 SE ANKENY ST	97214
FROEBE,LUVERN L	<Null>	3246 NE DAVIS ST	PORTLAND	OR	97232	3246 NE DAVIS ST	97232
MANDIS,WILLIAM G TR &	MANDIS,KATHLEEN M TR	3246 NE EVERETT ST	PORTLAND	OR	97232-3255	3246 NE EVERETT ST	97232
DISRUD,THOMAS	<Null>	3247 NE GLISAN ST	PORTLAND	OR	97232	3247 NE GLISAN ST	97232
MILLER,KATHRYN A	<Null>	325 SE 44TH AVE	PORTLAND	OR	97215	325 SE 44TH AVE	97215
SEGAL,GERALD M &	SEGAL,MARY F	3250 SE ANKENY ST	PORTLAND	OR	97214-1944	3250 SE ANKENY ST	97214
KENNEY,PHILIP S &	KENNEY,LORENE R	3252 NE FLANDERS ST	PORTLAND	OR	97232-3265	3252 NE FLANDERS ST	97232
NOVITSKY,PHILIP H &	NOVITSKY,KARIN L	3252 NE IRVING ST	PORTLAND	OR	97232-2537	3252 NE IRVING ST	97232
SEVERSON,COURTNEY A &	SEVERSON,TRACY	3253 NE HOYT ST	PORTLAND	OR	97232-2534	3253 NE HOYT ST	97232
HANSEN,JEFFREY &	HARTZELL,JOAN N	3255 E BURNSIDE ST	PORTLAND	OR	97214	3255 E BURNSIDE ST	97214
TAYLOR,ADAM B &	ABOOD,LILY B	3255 NE COUCH ST	PORTLAND	OR	97232	3255 NE COUCH ST	97232
BURTON,MARK R &	BURTON,MAXINE D	3256 NE COUCH ST	PORTLAND	OR	97232-3231	3256 NE COUCH ST	97232
BRADLEY,JOHN S	<Null>	3256 NE EVERETT ST	PORTLAND	OR	97232	3256 NE EVERETT ST	97232
CAHN,BRUCE H &	CAHN,RAMONA E	3257 SE ANKENY ST	PORTLAND	OR	97214-1943	3257 SE ANKENY ST	97214
COVEN,PAMELA B	<Null>	3259 NE DAVIS ST	PORTLAND	OR	97232-3242	3259 NE DAVIS ST	97232
PARADISO,DARRAGH &	PARADISO,DANTE	3260 NE IRVING ST	PORTLAND	OR	97232	3260 NE IRVING ST	97232
ROEMER,ANN M &	ROEMER,JENNIFER A	3261 NE GLISAN ST	PORTLAND	OR	97232-2522	3261 NE GLISAN ST	97232
RAY,BRIAN L &	RAY,ERIN	3263 SE ANKENY ST	PORTLAND	OR	97214-1943	3263 SE ANKENY ST	97214
SMITH,GARY B	<Null>	3264 NE COUCH ST	PORTLAND	OR	97232	3264 NE COUCH ST	97232
WARD,ROBERT E &	WARD,JOAN D	3264 NE DAVIS ST	PORTLAND	OR	97232-3243		97232
WARD,ROBERT E TR &	WARD,JOAN D TR	3264 NE DAVIS ST	PORTLAND	OR	97232-3243	3264 NE DAVIS ST	97232
BENNETT,ROBERT C &	YILK,COURTNEY A	3264 SE ANKENY ST	PORTLAND	OR	97214	3264 SE ANKENY ST	97214
HEADE,GERALD D TR	<Null>	3265 E BURNSIDE ST	PORTLAND	OR	97214-1953	3265 E BURNSIDE ST	97214
HICKMAN,DANIEL J &	HICKMAN,DENISE A	3267 NE COUCH ST	PORTLAND	OR	97232-3230	3267 NE COUCH ST	97232
FROEBE,HEIDI	<Null>	3269 SE ANKENY ST	PORTLAND	OR	97214-1943	3269 SE ANKENY ST	97214
CIMINO,JOSEPH &	CIMINO,MARY A	3270 NE IRVING ST	PORTLAND	OR	97232-2537	3270 NE IRVING ST	97232
LEVERTON,PAUL W &	LEVERTON,ELISA M	3270 SE ANKENY ST	PORTLAND	OR	97214-1944	3270 SE ANKENY ST	97214
SLOSBERG,JOHN C	<Null>	3272 NE DAVIS ST	PORTLAND	OR	97232-3243	3272 NE DAVIS ST	97232
DYKE,ALEXANDRA R &	DYKE,THOMAS K	3274 NE EVERETT ST	PORTLAND	OR	97232-3255	3274 NE EVERETT ST	97232
DAWSON,SHARON J TR	<Null>	3275 SE ANKENY ST	PORTLAND	OR	97214-1943	3275 SE ANKENY ST	97214
CRAWFORD,DONALD E &	KOVACS,GAYLE E	3278 SE ANKENY ST	PORTLAND	OR	97214-1944	3278 SE ANKENY ST	97214
MUNDT,LAURA A &	PAOLUCCI,ANTHONY E JR	3279 NE DAVIS ST	PORTLAND	OR	97232-3242	3279 NE DAVIS ST	97232
BLOOM,JOANNA D	<Null>	3280 NE IRVING ST	PORTLAND	OR	97232-2537	3280 NE IRVING ST, UN A	97232
DUFFY,JUDITH M &	DUFFY,MARVIN L	3281 NE IRVING ST	PORTLAND	OR	97232-2536	3281 NE IRVING ST	97232
BURTON,KELLY N	<Null>	3285 SE ANKENY ST	PORTLAND	OR	97214-1943	3285 SE ANKENY ST	97214
O'NEILL,ELIZABETH &	JACOBS,PETER	3290 NE IRVING ST	PORTLAND	OR	97232	3290 NE IRVING ST	97232
MORRIS,MAERIAN R &	SMITH,GRANT H &	3291 NE IRVING ST	PORTLAND	OR	97232	3291 NE IRVING ST	97232
MURRAY,FRANK TR &	MURRAY,DARLA TR	3295 SE ANKENY ST	PORTLAND	OR	97214-1943	3295 SE ANKENY ST	97214
GOING,TAMMY &	GOING,MARK	3297 NE IRVING ST	PORTLAND	OR	97232-2536	3297 NE IRVING ST	97232
BOYLE,PATRICK T &	BOYLE,DENISE L	330 SE CESAR E CHAVEZ BLVD	PORTLAND	OR	97214	330 SE CESAR E CHAVEZ BLVD	97214
BAKER,THEODORE W &	BAKER,COURTNEY	3301 NE IRVING ST	PORTLAND	OR	97232	3301 NE IRVING ST	97232
LEBENS,COLIN &	HEALY,MELISSA	3305 NE GLISAN ST	PORTLAND	OR	97232	3305 NE GLISAN ST	97232
FERGUSON,MARK J &	FERGUSON,SAMANTHA	3306 NE COUCH ST	PORTLAND	OR	97232	3306 NE COUCH ST	97232
KASOPOULOS,JAMES D &	KASOPOULOS,CHRISTINE	3306 NE GLISAN ST	PORTLAND	OR	97232-2525	3306 NE GLISAN ST	97232
RED BIRD,KAREN	<Null>	3306 NE OREGON ST	PORTLAND	OR	97232	3306 NE OREGON ST	97232





MILLIKAN,BARBARA J	<Null>	3334 NE PEERLESS PL	PORTLAND	OR	97232-2554	3334 NE PEERLESS PL	97232
PERRIN,PATRICIA C TR	<Null>	3335 NE FLANDERS ST	PORTLAND	OR	97232-3266	3335 NE FLANDERS ST	97232
RIECHERS,JOSHUA S	<Null>	3335 NE HOLLADAY ST	PORTLAND	OR	97232-2532	3335 NE HOLLADAY ST	97232
DANIEL JAMES MILLER REV TR	<Null>	3335 SE STARK ST	PORTLAND	OR	97214-3134	3335 SE STARK ST	97214
LYON,JESSE D &	LYON,CARMELIA A	3336 NE PACIFIC ST	PORTLAND	OR	97232-2550	3336 NE PACIFIC ST	97232
DAVID,GORDON W &	HANDEAKER,JANICE A	3337 E BURNSIDE ST	PORTLAND	OR	97214-1955	3337 E BURNSIDE ST	97214
CARLILE,ROGER W &	CARLILE,KATHLEEN Q	3337 NE OREGON ST	PORTLAND	OR	97232-2545	3337 NE OREGON ST	97232
MCGHIE,CHRISTOPHER R &	MCGHIE,MELISSA A	3337 NE PACIFIC ST	PORTLAND	OR	97232-2549	3337 NE PACIFIC ST	97232
MEADOWS,CHRISTINE M	<Null>	3338 E BURNSIDE ST	PORTLAND	OR	97214-1956	3338 E BURNSIDE ST	97214
HAMILTON,CHARLES H	<Null>	3339 NE DAVIS ST	PORTLAND	OR	97232-3244	3339 NE DAVIS ST	97232
LAWRENCE,DAVID	<Null>	3340 NE HOLLADAY ST	PORTLAND	OR	97232	3340 NE HOLLADAY ST	97232
KAST,BARRY S TR &	KAST,CAROL D L TR	3340 NE PEERLESS PL	PORTLAND	OR	97232-2554	3340 NE PEERLESS PL	97232
LEBENBAUM,PHILIP M &	MAC FARLANE,INGRID	3342 NE FLANDERS ST	PORTLAND	OR	97232-3267	3342 NE FLANDERS ST	97232
INTHALAKSA,PHATSAYANY ET AL	<Null>	3343 SE STARK ST	PORTLAND	OR	97214	3343 SE STARK ST	97214
TOENNIESSEN,LINDA M	<Null>	3344 NE OREGON ST	PORTLAND	OR	97232-2546	3344 NE OREGON ST	97232
NEWCOMER,GUY E TR &	NEWCOMER,BRITTANY E T TR	3345 NE HOLLADAY ST	PORTLAND	OR	97232-2532	3345 NE HOLLADAY ST	97232
MCDUGAL,PATRICK G TR &	BELL,VICTORIA M TR	3346 E BURNSIDE ST	PORTLAND	OR	97214	3346 E BURNSIDE ST	97214
GLICKER,JOSEPH L	<Null>	3346 NE PACIFIC ST	PORTLAND	OR	97232-2550	3346 NE PACIFIC ST	97232
MARTIN,EMILY W	<Null>	3346 NE PEERLESS PL	PORTLAND	OR	97232	3346 NE PEERLESS PL	97232
LEFEVER,DOUGLAS D &	LEFEVER,MICHELE	3347 NE OREGON ST	PORTLAND	OR	97232	3347 NE OREGON ST	97232
BURTON,MARK A &	BURTON,HOLLIS T K	3347 NE PACIFIC ST	PORTLAND	OR	97232-2549	3347 NE PACIFIC ST	97232
PAGE,CHRISTOPHER H &	PAGE,DEBRA J	3348 NE COUCH ST	PORTLAND	OR	97232-3233	3348 NE COUCH ST	97232
LANG,HEATHER J &	MCCOLLISTER,MARK L	3349 E BURNSIDE ST	PORTLAND	OR	97214-1955	3349 E BURNSIDE ST	97214
LIEUALLEN,SCOTT TR &	MAHONEY,MARGARET M TR	335 SE 44TH AVE	PORTLAND	OR	97215	335 SE 44TH AVE	97215
BENNER,PATRICIA R TR &	BENNER,DENISE R TR	3350 NE HOLLADAY ST	PORTLAND	OR	97232	3350 NE HOLLADAY ST	97232
OZYJOWSKI,RAYMOND P &	OZYJOWSKI,CONNIE L	3355 NE DAVIS ST	PORTLAND	OR	97232-3244	3355 NE DAVIS ST	97232
HAUSMAN,CORRIE &	MARCUM,JOSEPH W	3356 NE MULTNOMAH ST	PORTLAND	OR	97232	3356 NE MULTNOMAH ST	97232
HARWARD,WILLIAM J &	CALAMONERI,TERRI L	3356 NE OREGON ST	PORTLAND	OR	97232-2546	3356 NE OREGON ST	97232
SCHNEIDER,BRUCE A &	CAUSGROVE,LAURIE A	3356 NE PACIFIC ST	PORTLAND	OR	97232-2550	3356 NE PACIFIC ST	97232
WILDER,MARY H TR	<Null>	3357 E BURNSIDE ST	PORTLAND	OR	97214-1955	3357 E BURNSIDE ST	97214
MORGAN,SHARON D &	DOUGHERTY,TRAVIS E	3357 NE HOLLADAY ST	PORTLAND	OR	97232	3357 NE HOLLADAY ST	97232
VANDERZANDEN,JACQUELINE H &	VANDERZANDEN,CARL M	3357 NE OREGON ST	PORTLAND	OR	97232	3357 NE OREGON ST	97232
MACIAG,JAMES M &	MACIAG,KIM M	3357 NE PACIFIC ST	PORTLAND	OR	97232-2549	3357 NE PACIFIC ST	97232
GRAETZ,HERB &	GRAETZ,BARBARA	3360 NE HOLLADAY ST	PORTLAND	OR	97232-2533	3360 NE HOLLADAY ST	97232
KROLL,RICHARD J	<Null>	3360 SE ANKENY ST	PORTLAND	OR	97214	3360 SE ANKENY ST	97214
EGAN,KAREN	<Null>	3361 NE MULTNOMAH ST	PORTLAND	OR	97232-1908	3361 NE MULTNOMAH ST	97232
HOLMES,WILLIAM H &	PARTIN,LYNN D	3365 SE STARK ST	PORTLAND	OR	97214-3134	3365 SE STARK ST	97214
SHARP,JUSTIN &	MESSEMER,CLARISSE	3367 NE OREGON ST	PORTLAND	OR	97232	3367 NE OREGON ST	97232
GERRARD-MORRIS,AIMEE &	MORRIS,TODD	3368 NE MULTNOMAH ST	PORTLAND	OR	97232-1909	3368 NE MULTNOMAH ST	97232
WILLEY,PATRICK H &	WILLEY,CHRISTINE A	3371 NE MULTNOMAH ST	PORTLAND	OR	97232	3371 NE MULTNOMAH ST	97232
BOOKER,MICHAEL &	WELTY,JEFFREY B	3372 NE HOLLADAY ST	PORTLAND	OR	97232	3372 NE HOLLADAY ST	97232
HERRIGEL,JOANN	<Null>	3376 NE MULTNOMAH ST	PORTLAND	OR	97232-1909	3376 NE MULTNOMAH ST	97232
ALEXANDER,JOSEPH M &	KARVONEN,GAIL M	3390 NE MULTNOMAH ST	PORTLAND	OR	97232-1909	3390 NE MULTNOMAH ST	97232
KIDDER,JEFFREY &	KIDDER,SHARON L	3391 NE MULTNOMAH ST	PORTLAND	OR	97232	3391 NE MULTNOMAH ST	97232
VAUGHN,BENJAMIN W &	VAUGHN,ALBERTINA I	3400 SE OAK ST	PORTLAND	OR	97214	3355 SE STARK ST	97214
VAUGHN,ALBERTINA I &	VAUGHN,BENJAMIN W	3400 SE OAK ST	PORTLAND	OR	97214-2062	3400 SE OAK ST	97214
ANDERSEN,PETER E &	ANDERSEN,SUSAN K	3401 NE COUCH ST	PORTLAND	OR	97232	3401 NE COUCH ST	97232

KASSAKIAN,STEVEN &	KASSAKIAN,CLAIRE	3402 NE PACIFIC ST	PORTLAND	OR	97232 3402 NE PACIFIC ST	97232
BEN-ZAKEN,AVRAHAM TR &	BEN-ZAKEN,CYNTHIA TR	3403 NE FLANDERS ST	PORTLAND	OR	97232 3403 NE FLANDERS ST	97232
GARBELLANO,DONALD J TR &	GARBELLANO,HESTER A H TR	3404 NE IRVING ST	PORTLAND	OR	97232 3404 NE IRVING ST	97232
JONES,VERNON S	<Null>	3404 NE MULTNOMAH ST	PORTLAND	OR	97232-1911 3404 NE MULTNOMAH ST	97232
HOWELL,JESSE Y &	HOWELL,MARIE A	3404 NE OREGON ST	PORTLAND	OR	97232 3404 NE OREGON ST	97232
LAFROMBOISE,NEIL D TR	<Null>	3405 NE HASSALO ST	PORTLAND	OR	97232-2526 3405 NE HASSALO ST	97232
BEATTY,JEFFREY B &	BEATTY,MARIA A	3405 NE MULTNOMAH ST	PORTLAND	OR	97232-1910 3405 NE MULTNOMAH ST	97232
HUTCHISON,CHRIS J &	HUTCHISON,KELLEY M	3405 SE STARK ST	PORTLAND	OR	97214 3405 SE STARK ST	97214
HENSHAW-PLATH,EVAN R &	BERON,GABRIELA R	3406 E BURNSIDE ST	PORTLAND	OR	97214-2051 3406 E BURNSIDE ST	97214
MAGEE,WILLIAM P &	WOOLEY,LAURI	3409 NE GLISAN ST	PORTLAND	OR	97232 3409 NE GLISAN ST	97232
ERICKSON,ROBERT &	ROESZLER,ANASTASIA	3409 NE OREGON ST	PORTLAND	OR	97232 3409 NE OREGON ST	97232
BROWN,RICHARD E &	BROWN,ELISE H	341 NE FLORAL PL	PORTLAND	OR	97232-3302 341 NE FLORAL PL	97232
MACK,TORSTEN M &	MACK,ANNIE S	3410 NE DAVIS ST	PORTLAND	OR	97232 3410 NE DAVIS ST	97232
MARIE,CANDACE &	HERINGLAKE,REIJEAN	3410 NE GLISAN ST	PORTLAND	OR	97232-3344 3410 NE GLISAN ST	97232
SMITH,DAVID R TR &	BAIKOW-SMITH,TANYA TR	3410 NE MULTNOMAH ST	PORTLAND	OR	97232-1911 3410 NE MULTNOMAH ST	97232
OLMSTED,MARK E &	OLMSTED,DORI A	3411 NE HASSALO ST	PORTLAND	OR	97232 3411 NE HASSALO ST	97232
ALTMAN,KAY E &	BROWNING,DAVID M	3411 SE ANKENY ST	PORTLAND	OR	97214 3411 SE ANKENY ST	97214
MCCMAHON,SCOTT P &	OLSON,MARGARET A	3412 NE PACIFIC ST	PORTLAND	OR	97232 3412 NE PACIFIC ST	97232
KWAN,BENSON G &	KWAN,SUSAN P	3414 NE OREGON ST	PORTLAND	OR	97232-2548 3414 NE OREGON ST	97232
ALLEN,MAYANNA M TR &	POGSON,KENNETH W TR	3415 NE DAVIS ST	PORTLAND	OR	97232-3403 3415 NE DAVIS ST	97232
HEFFRON,PATRICIA L	<Null>	3415 NE MULTNOMAH ST	PORTLAND	OR	97232 3415 NE MULTNOMAH ST	97232
PHILLIPS,KEVIN &	DOOB,JENNIFER	3415 SE STARK ST	PORTLAND	OR	97214 3415 SE STARK ST	97214
CORLISS,CATHY	<Null>	3417 E BURNSIDE ST	PORTLAND	OR	97214 3417 E BURNSIDE ST	97214
DES JARDINS,DEBORAH M	<Null>	3419 NE OREGON ST	PORTLAND	OR	97232-2547 3419 NE OREGON ST	97232
FIFIELD,MERLE E TR &	FIFIELD,JEFFREY C-LE	3419 NE PACIFIC ST	PORTLAND	OR	97232-2551 3419 NE PACIFIC ST	97232
GLASCOCK,ROBERT H &	GLASCOCK,MARGARET A	3421 NE HASSALO ST	PORTLAND	OR	97232-2526 3421 NE HASSALO ST	97232
WELCH,DANIEL M &	BREITINGER,ANNE M	3422 NE COUCH ST	PORTLAND	OR	97232 3422 NE COUCH ST	97232
WANDTKE,KARIN S &	SMITH,RICHARD C	3422 NE FLANDERS ST	PORTLAND	OR	97232 3422 NE FLANDERS ST	97232
MCCANN,JEDEDIAH J &	MCCANN,RENEE L	3422 NE PACIFIC ST	PORTLAND	OR	97232 3422 NE PACIFIC ST	97232
HOSTETLER,PHILIP M TR &	HOSTETLER,JESSIE C TR	3423 NE COUCH ST	PORTLAND	OR	97232-3401 3423 NE COUCH ST	97232
MAYNARD,JAMES B &	MAYNARD,EMMALY I	3423 NE MULTNOMAH ST	PORTLAND	OR	97232 3423 NE MULTNOMAH ST	97232
STOECKEL,MARGARET &	STOECKEL,JEFF	3424 NE MULTNOMAH ST	PORTLAND	OR	97232 3424 NE MULTNOMAH ST	97232
SUCH,JAMES R TR &	SUCH,RENEE B TR	3425 SE STARK ST	PORTLAND	OR	97214-3136 3425 SE STARK ST	97214
CRUZ,SOLOMON R &	CRUZ,MARYBETH N	3426 E BURNSIDE ST	PORTLAND	OR	97214-2051 3426 E BURNSIDE ST	97214
BADURINA BUNCH LLC	<Null>	3426 NE 62ND AVE	PORTLAND	OR	97213 33 NE 43RD AVE	97213
DORFMAN,CRAIG &	GLASGOW,EMILY S	3427 NE HASSALO ST	PORTLAND	OR	97232 3427 NE HASSALO ST	97232
HAHN,ANGELA &	BLAINE,STEVE	3427 SE ANKENY ST	PORTLAND	OR	97214-2045 3427 SE ANKENY ST	97214
BIGGEE,KRISTIN S	<Null>	3428 NE HASSALO ST	PORTLAND	OR	97232 3428 NE HASSALO ST	97232
DU COMMUN,PAUL A &	SARR,JOHN T	3428 SE OAK ST	PORTLAND	OR	97214 3428 SE OAK ST	97214
RENTZ,EDWARD W III &	RENTZ,SHEILA W	3429 NE PACIFIC ST	PORTLAND	OR	97232-2551 3429 E/ NE PACIFIC ST	97232
RENTZ,EDWARD W III &	RENTZ,SHEILA W	3429 NE PACIFIC ST	PORTLAND	OR	97232-2551 3429 NE PACIFIC ST	97232
BIERMAN,JOE L	<Null>	3430 NE COUCH ST	PORTLAND	OR	97232-3402 3430 NE COUCH ST	97232
MC LARNEY,FELIX J TR &	MC LARNEY,GLENDA L TR	3431 NE MULTNOMAH ST	PORTLAND	OR	97232-1910 3431 NE MULTNOMAH ST	97232
WONG,JAMES D &	REINECKE-WONG,TAMARA L	3431 NE OREGON ST	PORTLAND	OR	97232-2547 3431 NE OREGON ST	97232
MORTON,ANTHONY J &	MORTON,VICKI R	3432 NE DAVIS ST	PORTLAND	OR	97232-3404 3432 NE DAVIS ST	97232
PIEPKE,WALTER J &	PIEPKE,SUSAN L	3432 NE MULTNOMAH ST	PORTLAND	OR	97232 3432 NE MULTNOMAH ST	97232
RACKOW,RACHEL &	QUINN,MICHAEL	3432 NE PACIFIC ST	PORTLAND	OR	97232 3432 NE PACIFIC ST	97232

YOUNG,ROBERT B &	LERVICK,LANA A	3433 NE COUCH ST	PORTLAND	OR	97232-3401	3433 NE COUCH ST	97232
WALKER,CAROLYN D	<Null>	3434 E BURNSIDE ST	PORTLAND	OR	97214	3434 E BURNSIDE ST	97214
NIGH,GREG &	GELLER,LAURA	3434 NE FLANDERS ST	PORTLAND	OR	97232-3301	3434 NE FLANDERS ST	97232
GILES,DEBRA L	<Null>	3434 NE HASSALO ST	PORTLAND	OR	97232-2527	3434 NE HASSALO ST	97232
MEIJER,PETER R TR &	MEIJER,RUTH M TR	3434 NE PEERLESS PL	PORTLAND	OR	97232-2556	3434 NE PEERLESS PL	97232
SCHNUR,CAMERON W	<Null>	3435 NE GLISAN ST	PORTLAND	OR	97232	3435 NE GLISAN ST	97232
KAYHANI,HABIB &	KAYHANI,ARNETTE B	3435 NE HASSALO ST	PORTLAND	OR	97232-2526	3435 NE HASSALO ST	97232
CARTER,PAULETTE M TR	<Null>	3436 SE OAK ST	PORTLAND	OR	97214-2062	3436 SE OAK ST	97214
CULLERTON,JOHN F &	CULLERTON,SUSAN H	3437 NE PACIFIC ST	PORTLAND	OR	97232-2551	3437 NE PACIFIC ST	97232
WHITEHOUSE,DAVID &	WHITEHOUSE,KARALEE	3437 SE ANKENY ST	PORTLAND	OR	97214	3437 SE ANKENY ST	97214
FERGUSON,PATRICK J &	FERGUSON,CYNTHIA L	3438 NE DAVIS ST	PORTLAND	OR	97232	3438 NE DAVIS ST	97232
MCDOWELL,MAGNUS &	MCDOWELL,KRISTINE	3438 NE HASSALO ST	PORTLAND	OR	97232	3438 NE HASSALO ST	97232
LANPHER,GORDON &	YOUNG,SUZANNE	3439 NE HASSALO ST	PORTLAND	OR	97232	3439 NE HASSALO ST	97232
ILSLEY,VALERIE K TR-50% &	MURRAY,BRUCE JR TR-50%	3439 NE SANDY BLVD PMB 280	PORTLAND	OR	97232-1959	860 NE LAURELHURST PL	97232
TERNAN,PATRICK J	<Null>	3439 NE SANDY BLVD PMB 293	PORTLAND	OR	97232-1959	3924 NE ROYAL CT	97232
STRINGER,DOUGLAS A-1/2 &	DEFRANCESCO,ANN C-1/2	3439 NE SANDY BLVD PMB 402	PORTLAND	OR	97232	3944 NE LADDINGTON CT	97232
WESTOM,DAVID L &	WESTOM,AMY E	3440 NE PACIFIC ST	PORTLAND	OR	97232-2552	3440 NE PACIFIC ST	97232
DANIELS,SETH C &	HOFMANN,NICOLLE E	3441 E BURNSIDE ST	PORTLAND	OR	97214-2050	3441 E BURNSIDE ST	97214
WALLACH,JEROME &	WALLACH,LILAH	3441 NE OREGON ST	PORTLAND	OR	97232	3441 NE OREGON ST	97232
SHIELDS,RACHEL	<Null>	3442 NE FLANDERS ST	PORTLAND	OR	97232	3442 NE FLANDERS ST	97232
BROWN,MATTHEW E &	BROWN,AMELIA M	3443 NE COUCH ST	PORTLAND	OR	97232-3401	3443 NE COUCH ST	97232
CONNOLLY,MICHAEL &	CONNOLLY,AMY	3444 NE COUCH ST	PORTLAND	OR	97232	3444 NE COUCH ST	97232
JOHNSON,CRAIG L &	JOHNSON,MEREDITH R	3444 NE HASSALO ST	PORTLAND	OR	97232-2527	3444 NE HASSALO ST	97232
VINH,JOHN &	VINH,LARA	3445 NE HASSALO ST	PORTLAND	OR	97232	3445 NE HASSALO ST	97232
PETERSON,BENJAMIN &	PETERSON,KATHERINE	3445 NE MULTNOMAH ST	PORTLAND	OR	97232	3445 NE MULTNOMAH ST	97232
CASEY,BRENDAN W &	CASEY,ERIN B	3445 NE PEERLESS PL	PORTLAND	OR	97232	3445 NE PEERLESS PL	97232
HERO,CHRISTOPHER G &	HERO,AMY	3448 E BURNSIDE ST	PORTLAND	OR	97214-2051	3448 E BURNSIDE ST	97214
BOYLE-GALESTIANTZ,TRACI	<Null>	3449 NE OREGON ST	PORTLAND	OR	97232	3449 NE OREGON ST	97232
KETZ,GEORGE JR &	KETZ,MARGOT D	3450 NE DAVIS ST	PORTLAND	OR	97232-3404	3450 NE DAVIS ST	97232
GIEDWOYN,ALEKSANDRA-10% &	HODSON,CHRISTOPHER R TR-90%	3450 NE FLANDERS ST	PORTLAND	OR	97232-3301	3450 NE FLANDERS ST	97232
LEINWEBER,WILLIAM P &	LEINWEBER,THERESE A	3451 SE ANKENY ST	PORTLAND	OR	97214-2045	3451 SE ANKENY ST	97214
BEANBLOSSOM,ROBERT B &	BEANBLOSSOM,ALISON S	3452 NE MULTNOMAH ST	PORTLAND	OR	97232	3452 NE MULTNOMAH ST	97232
RANSON,CHRISTOPHER K &	LORDS,COURTNEY	3452 NE PACIFIC ST	PORTLAND	OR	97232-2552	3452 NE PACIFIC ST	97232
RIES,MARY L TR	<Null>	3453 E BURNSIDE ST	PORTLAND	OR	97214-2050	3453 E BURNSIDE ST	97214
BERAUD,ROBERT W TR &	BERAUD,CYNTHIA Z TR	3453 NE HASSALO ST	PORTLAND	OR	97232-2526	3453 NE HASSALO ST	97232
PAULSON,JOHN P &	PAULSON,KIMBERLY M	3453 NE IRVING ST	PORTLAND	OR	97232	3453 NE IRVING ST	97232
LOGAN,DAVID L &	LOGAN,JOANN M	3454 NE COUCH ST	PORTLAND	OR	97232-3402	3454 NE COUCH ST	97232
JOHNSON,STEPHEN M &	OMURA,SUSAN	3454 NE HASSALO ST	PORTLAND	OR	97232-2527	3454 NE HASSALO ST	97232
MANN,AUSTIN &	MANN,AMANDA	3456 NE PACIFIC ST	PORTLAND	OR	97232	3456 NE PACIFIC ST	97232
ECKELMAN,SCOTT A TR	<Null>	3456 NE PEERLESS PL	PORTLAND	OR	97232-2556	3421 NE PEERLESS PL	97232
ECKELMAN,SCOTT A TR	<Null>	3456 NE PEERLESS PL	PORTLAND	OR	97232-2556	3456 NE PEERLESS PL	97232
LEE,BEVERLYANN	<Null>	3457 NE COUCH ST	PORTLAND	OR	97232-3401	3457 NE COUCH ST	97232
KEENER,KARL A TR &	KEENER,CAROL A TR	3457 NE DAVIS ST	PORTLAND	OR	97232-3403	3457 NE DAVIS ST	97232
STEPHAN,VALENTINA	<Null>	3457 NE HASSALO ST	PORTLAND	OR	97232-2526	3457 NE HASSALO ST	97232
RUSSELL,BARBARA J	<Null>	3458 NE PEERLESS PL	PORTLAND	OR	97232-2556	3458 NE PEERLESS PL	97232
CLARK,JAMES M	<Null>	3459 NE OREGON ST	PORTLAND	OR	97232	3459 NE OREGON ST	97232
RYAN,LAURA	<Null>	3460 NE DAVIS ST	PORTLAND	OR	97232	3460 NE DAVIS ST, UN A	97232



PORTER,JEFFREY A & SHAFF,DAVID G	PORTER,TANYA <Null>	3461 NE MULTNOMAH ST 3462 NE PACIFIC ST	PORTLAND PORTLAND	OR OR	97232-1910 97232	3461 NE MULTNOMAH ST 3462 NE PACIFIC ST	97232 97232
JONES,TIM & KUNIHOLM,JONATHAN & KASPAREK,ANTHONY J TR & SCHLICHTING,MICHAEL T	JONES,SANDRA QUINN,MICHELE T KASPAREK,KRISTI TR <Null>	3463 SE ANKENY ST 3464 NE MULTNOMAH ST 3465 E BURNSIDE ST 3465 NE DAVIS ST	PORTLAND PORTLAND PORTLAND PORTLAND	OR OR OR OR	97214-2045 97232 97214-2050 97232-3403	3463 SE ANKENY ST 3464 NE MULTNOMAH ST 3465 E BURNSIDE ST 3465 NE DAVIS ST	97214 97232 97214 97232
ROBERTS,REBECCA B & SLAVIN,RICHARD T & PULLEN,MICHAEL & ATHANASAKIS,NICK J	ROBERTS,CHRISTOPHER L SLAVIN,AMY E STEVENS,SAUNDRA <Null>	3465 NE PACIFIC ST 3468 NE COUCH ST 3468 NE PACIFIC ST 3469 NE OREGON ST	PORTLAND PORTLAND PORTLAND PORTLAND	OR OR OR OR	97232 97232-3402 97232 97232	3465 NE PACIFIC ST 3468 NE COUCH ST 3468 NE PACIFIC ST 3469 NE OREGON ST	97232 97232 97232 97232
GARTLER,HERMANN & AMES,SARAH C & RUFF,FREDERICK J & LAURILA,KEVIN G & FOELLER,MARGUERITE L	CEDER,ERICA CARLIN,PETER A STOPPENHAGEN,STEPHANIE A LAURILA,JANELLE P <Null>	3472 NE DAVIS ST 3472 NE PACIFIC ST 3477 NE PEERLESS PL 3478 NE PACIFIC ST 3482 NE PACIFIC ST	PORTLAND PORTLAND PORTLAND PORTLAND PORTLAND	OR OR OR OR OR	97232-3404 97232-2552 97232-2555 97232 97232-2552	3472 NE DAVIS ST 3472 NE PACIFIC ST 3477 NE PEERLESS PL 3478 NE PACIFIC ST 3482 NE PACIFIC ST	97232 97232 97232 97232 97232
YOST,JAMES M & PLACE,KENT A & WINKLER,JACOB FRISHBERG,DAVID L	OWEN,JOSEPH M PLACE,JANICE C <Null> <Null>	3494 NE PACIFIC ST 35 NE MEIKLE PL 35 SE LAURELHURST PL 3501 NE DAVIS ST	PORTLAND PORTLAND PORTLAND PORTLAND	OR OR OR OR	97232 97213-1649 97214 97232	3494 NE PACIFIC ST 35 NE MEIKLE PL 35 SE LAURELHURST PL 3501 NE DAVIS ST	97232 97213 97214 97232
HANNA,MARY R & SANDERS,RALPH N TR & WORD OF LIFE SLAVIC WORD OF LIFE SLAVIC WORD OF LIFE SLAVIC WORD OF LIFE SLAVIC	HANNA,MICHAEL W SANDERS,JANICE W TR BAPTIST CHURCH BAPTIST CHURCH BAPTIST CHURCH BAPTIST CHURCH	3502 NE FLANDERS ST 3504 NE DAVIS ST 3505 NE MULTNOMAH ST 3505 NE MULTNOMAH ST 3505 NE MULTNOMAH ST 3505 NE MULTNOMAH ST	PORTLAND PORTLAND PORTLAND PORTLAND PORTLAND PORTLAND	OR OR OR OR OR OR	97232 97232-3433 97232-1912 97232-1912 97232-1912 97232-1912	3502 NE FLANDERS ST 3504 NE DAVIS ST 3505 NE MULTNOMAH ST 3505 NE MULTNOMAH ST 3505 WI/ NE MULTNOMAH ST 3505 WI/ NE MULTNOMAH ST	97232 97232 97232 97232 97232 97232
FISCHER,THOMAS R & MACKESSY,KRISTINE A FOSTER,DANIEL S & FOX,GEORGE B & MCELROY,DOUGLAS N & LOBAUGH,CHARLES A & FOSTER,LA JUANA	VERNON,STANLEY A <Null> FOSTER,JODY A SCANLON,JENNIFER MCELROY,CAREY A LOBAUGH,JAVENE R <Null>	3505 SE ANKENY ST 3507 NE GLISAN ST 3507 NE PEERLESS PL 3508 NE COUCH ST 3510 NE FLANDERS ST 3511 NE COUCH ST 3511 NE DAVIS ST	PORTLAND PORTLAND PORTLAND PORTLAND PORTLAND PORTLAND PORTLAND	OR OR OR OR OR OR OR	97214-2046 97232-3345 97232-2662 97232 97232-3314 97232-3419 97232-3432	3505 SE ANKENY ST 3507 NE GLISAN ST 3507 NE PEERLESS PL 3508 NE COUCH ST 3510 NE FLANDERS ST 3511 NE COUCH ST 3511 NE DAVIS ST	97214 97232 97232 97232 97232 97232 97232
STEWART,OLIVIA D & WRIGLEY,JAMES A-5/8 & REISS,JACOB A TR & MC CANNA,THOMAS J & DIRK,KENNETH C & CROFUT,PETER C & FRICKE,JOSEPH J & BALSKE,DENNIS N & VU,NGA & GRAVES,MICHAEL TR	BUSWELL,MICHAEL BERTSCHI,KARYN L-3/8 REISS,BETTY E TR MC CANNA,TEDDY C DIRK,TONYA L CROFUT,WHITNEY P FRICKE,LAURA E CARTER-BALSKE,MARTHA A NGUYEN,ANH THY (MICHAEL GRAVES TRUST)	3511 NE FLANDERS ST 3512 NE DAVIS ST 3512 SE OAK ST 3515 NE HASSALO ST 3517 E BURNSIDE ST 3517 NE COUCH ST 3518 NE COUCH ST 3518 NE PEERLESS PL 3520 NE FLANDERS ST 3521 SE STARK ST	PORTLAND PORTLAND PORTLAND PORTLAND PORTLAND PORTLAND PORTLAND PORTLAND PORTLAND PORTLAND	OR OR OR OR OR OR OR OR OR OR	97232 97232-3433 97214 97232-2528 97214 97232-2419 97232 97232-2663 97232 97214	3511 NE FLANDERS ST 3512 NE DAVIS ST 3512 SE OAK ST 3515 NE HASSALO ST 3517 E BURNSIDE ST 3517 NE COUCH ST 3518 NE COUCH ST 3518 NE PEERLESS PL 3520 NE FLANDERS ST 3521 SE STARK ST	97232 97232 97214 97232 97214 97232 97232 97232 97232 97214
LUTHY,MICHAEL A & SKINNER,GWYNNE L & CONNELLY,KARA & POWERS,SCOTT G &	LUTHY,KIM D SKRYPZAK,MARY E CONNELLY,BRIAN ZAK,ERIKA L	3522 E BURNSIDE ST 3522 SE OAK ST 3523 NE DAVIS ST 3523 NE MULTNOMAH ST	PORTLAND PORTLAND PORTLAND PORTLAND	OR OR OR OR	97214-2053 97214-2063 97232-3432 97232	3522 E BURNSIDE ST 3522 SE OAK ST, UN A 3523 NE DAVIS ST 3523 NE MULTNOMAH ST	97214 97214 97232 97232

JOHNSTON,JAMES S &	MOUNTAIN,MARY C	3524 NE DAVIS ST	PORTLAND	OR	97232-3433	3524 NE DAVIS ST	97232
ROBINSON,MIRIAM M &	SEIDEMANN,DONALD M &	3525 NE HASSALO ST	PORTLAND	OR	97232-2528	3525 NE HASSALO ST	97232
NAYLOR,GARY E &	NAYLOR,SARA G	3527 NE COUCH ST	PORTLAND	OR	97232-3419	3527 NE COUCH ST	97232
HERZBERG,WILLIAM S TR &	HERZBERG,JUDITH M TR	3527 SE ANKENY ST	PORTLAND	OR	97214-2046	3527 SE ANKENY ST	97214
CRAIG,RODDY W TR &	CRAIG,HELEN M TR	3530 NE GLISAN ST	PORTLAND	OR	97232-3346	3530 NE GLISAN ST	97232
RICHERT-BOE,PAUL A &	RICHERT-BOE,KATHRYN E	3530 NE MULTNOMAH ST	PORTLAND	OR	97232-1913	3530 NE MULTNOMAH ST	97232
ZAROSINSKI,DARYL TR &	ZAROSINSKI,KAREN TR	3531 NE DAVIS ST	PORTLAND	OR	97232-3432	3531 NE DAVIS ST	97232
MYAN,MARY M TR	<Null>	3532 NE COUCH ST	PORTLAND	OR	97232-3420	3532 NE COUCH ST	97232
CRESS,DANIEL E &	CONDON,REGINA M	3532 SE OAK ST	PORTLAND	OR	97214-2063	3532 SE OAK ST	97214
WEIGAND,DONALD J &	WEIGAND,SHIRLEY M	3533 NE HASSALO ST	PORTLAND	OR	97232-2528	3533 NE HASSALO ST	97232
BAUGH,FREDERICK R TR	(FREDERICK R BAUGH TRUST)	3533 NE MULTNOMAH ST	PORTLAND	OR	97232	3533 NE MULTNOMAH ST	97232
NASTOS,MICHAEL A &	PORTER,VICKY D	3534 NE DAVIS ST	PORTLAND	OR	97232-3433	3534 NE DAVIS ST	97232
MALKMUS,STEPHEN J	<Null>	3535 E BURNSIDE ST	PORTLAND	OR	97214-2052	3535 E BURNSIDE ST	97214
PULSKAMP,RICK C &	PULSKAMP,ROBIN M	3535 SE STARK ST	PORTLAND	OR	97214-3153	3535 SE STARK ST	97214
SIMPSON,JO ANN &	BESPFLUG,RONALD	3536 E BURNSIDE ST	PORTLAND	OR	97214-2053	3536 E BURNSIDE ST	97214
LAY,SUSAN A	<Null>	3540 NE MULTNOMAH ST	PORTLAND	OR	97232	3540 NE MULTNOMAH ST	97232
HALLORAN,TIMOTHY &	HALLORAN,TABYTHA	3540 NE WASCO ST	PORTLAND	OR	97232	3540 NE WASCO ST	97232
PLOTINSKY,RACHEL N &	MAXEN,ERIC G	3541 NE COUCH ST	PORTLAND	OR	97232	3541 NE COUCH ST	97232
JAQUISS,NIGEL J &	REMSEN,MARGARET S	3542 SE OAK ST	PORTLAND	OR	97214-2063	3542 SE OAK ST, UN A	97214
HENROID,ANDREW D &	KELLEY,REBECCA A	3543 NE MULTNOMAH ST	PORTLAND	OR	97232-1912	3543 NE MULTNOMAH ST	97232
JOHNSON,HUNTER P	<Null>	3543 SE STARK ST	PORTLAND	OR	97214	3543 SE STARK ST	97214
DELAHUNT,GINA M &	ADAMS,MARK C	3544 NE PEERLESS PL	PORTLAND	OR	97232	3544 NE PEERLESS PL	97232
BROWNING,TERESA J	<Null>	3545 SE ANKENY ST	PORTLAND	OR	97214-2046	3545 SE ANKENY ST	97214
NIES,PHIL	<Null>	3546 NE DAVIS ST	PORTLAND	OR	97232	3546 NE DAVIS ST	97232
DEBARRO,JOHN &	DEBARRO,ELIZABETH A	3550 NE MULTNOMAH ST	PORTLAND	OR	97232-1913	3550 NE MULTNOMAH ST	97232
ROGERS,IAN H G &	ROGERS,SHERRY M	3552 NE COUCH ST	PORTLAND	OR	97232-3420	3552 NE COUCH ST	97232
JOHNSON,LARRY R &	JOHNSON,ELAINE C	3555 NE MULTNOMAH ST	PORTLAND	OR	97232-1912	3555 NE MULTNOMAH ST	97232
SHUR,NICHOLAI	<Null>	3557 SE ANKENY ST	PORTLAND	OR	97214-2046	3557 SE ANKENY ST	97214
MCDONALD,RACHEL J &	MCDONALD,MICHAEL F	3567 E BURNSIDE ST	PORTLAND	OR	97214	3567 E BURNSIDE ST	97214
GIBSON,VALERIE J	<Null>	3568 NE COUCH ST	PORTLAND	OR	97232-3420	3568 NE COUCH ST	97232
WIGAL,JENNIFER &	MADALINSKI,KELLY L	3571 NE PEERLESS PL	PORTLAND	OR	97232	3571 NE PEERLESS PL	97232
SPATHAS,MARTIN G	<Null>	3574 E BURNSIDE ST	PORTLAND	OR	97214	3574 E BURNSIDE ST	97214
BALLARD,JENNIFER &	BALLARD,JAMES L III	3602 NE WASCO ST	PORTLAND	OR	97232-1970	3602 NE WASCO ST	97232
REED,EDDIE D &	REED,ANN M	3603 NE HASSALO ST	PORTLAND	OR	97232	3603 NE HASSALO ST, UN A	97232
BAMBRICK,MARIAN C ET AL	<Null>	3603 NE MULTNOMAH ST	PORTLAND	OR	97232-1914	3603 NE MULTNOMAH ST	97232
MYERS,JOSEPH J &	MYERS,JOAN E	3603 NE SENATE ST	PORTLAND	OR	97232-1928	3603 NE SENATE ST	97232
DANIELS,BRAD &	DANIELS,ALISON	3604 NE MULTNOMAH ST	PORTLAND	OR	97232-1915	3604 NE MULTNOMAH ST	97232
ROBERTSON,SCOTT &	MIYASHIRO,KATHERINE	3604 SE OAK ST	PORTLAND	OR	97214	3604 SE OAK ST	97214
MCGINLEY,MICHAEL E &	MCGINLEY,SUSANN M	3608 E BURNSIDE ST	PORTLAND	OR	97214	3608 E BURNSIDE ST	97214
BUSS,STEPHEN G TR	<Null>	3609 NE FLANDERS ST	PORTLAND	OR	97232-3315	3609 NE FLANDERS ST	97232
NORTON,ROGER F &	NORTON,KARY B	3609 NE GLISAN ST	PORTLAND	OR	97232-3347	3609 NE GLISAN ST	97232
KING,MARSHA J	<Null>	3610 NE GLISAN ST	PORTLAND	OR	97232	3610 NE GLISAN ST	97232
GERBER,JOSEPH P &	GERBER,ERIN E	3610 NE PEERLESS PL	PORTLAND	OR	97232	3610 NE PEERLESS PL	97232
GUNDERSEN,GABRIEL R &	GUNDERSEN,LEAH	3611 NE PEERLESS PL	PORTLAND	OR	97232-2664	3611 NE PEERLESS PL	97232
SUTER,JOSHUA S &	SUTER,KRISTIN	3611 NE SENATE ST	PORTLAND	OR	97232-1928	3611 NE SENATE ST	97232
JANEC,DAVID J &	JANEC,SAMANTHA L	3612 NE FLANDERS ST	PORTLAND	OR	97232	3612 NE FLANDERS ST	97232
HENKLE,TIMOTHY J &	HENKLE,EMILY M	3615 NE DAVIS ST	PORTLAND	OR	97232	3615 NE DAVIS ST	97232

PARKER,MARK R	<Null>	3615 NE HASSALO ST	PORTLAND	OR	97232-2530	3615 NE HASSALO ST	97232
MC CREAMY,NANCY J	<Null>	3615 NE MULTNOMAH ST	PORTLAND	OR	97232-1914	3615 NE MULTNOMAH ST	97232
GEORGE,NICK C	<Null>	3615 NE WASCO ST	PORTLAND	OR	97232-1969	3615 NE WASCO ST	97232
WAGNER,MONTE L &	WAGNER,PAMELA S	3615 SE STARK ST	PORTLAND	OR	97214-3155	3615 SE STARK ST	97214
POMERANTZ,KAREN &	ROLL,IAN	3616 NE MULTNOMAH ST	PORTLAND	OR	97232	3616 NE MULTNOMAH ST	97232
JONES,JEREMY D &	JONES,BEI S	3616 NE WASCO ST	PORTLAND	OR	97232	3616 NE WASCO ST	97232
THOMPSON,BRIAN A &	THOMPSON,KYRA M	3616 SE OAK ST	PORTLAND	OR	97214-2064	3616 SE OAK ST	97214
WHITEFORD,MARK H &	WHITEFORD,HEATHER M	3618 NE COUCH ST	PORTLAND	OR	97232-3422	3618 NE COUCH ST	97232
REBISCHKE,STEVEN &	REBISCHKE,TAMMY L	3621 SE ANKENY ST	PORTLAND	OR	97214-2047	3621 SE ANKENY ST	97214
MCLOUGHLIN,KEVIN A &	ABICH,TINA	3621 SE STARK ST	PORTLAND	OR	97214	3621 SE STARK ST	97214
DAVEY,DONALD J TR &	DAVEY,ANGELA M TR	3622 NE FLANDERS ST	PORTLAND	OR	97232-3316	3622 NE FLANDERS ST	97232
NATHMAN,DAVID J &	NATHMAN,TAMMY L	3622 NE HASSALO ST	PORTLAND	OR	97232	3622 NE HASSALO ST	97232
GRUBER,DAVID &	SMOLENS,JODY	3623 NE SENATE ST	PORTLAND	OR	97232-1928	3623 NE SENATE ST	97232
SAPRU,BRIJ M &	SAPRU,RAJ M	3624 NE MULTNOMAH ST	PORTLAND	OR	97232	3624 NE MULTNOMAH ST	97232
HU,HONG-MING &	CAO,ZHUWEI	3624 NE WASCO ST	PORTLAND	OR	97232	3624 NE WASCO ST	97232
JASON C & CARA A WELLS REV TR	<Null>	3625 E BURNSIDE ST	PORTLAND	OR	97214	3625 E BURNSIDE ST	97214
KAUFMAN,RYAN D &	FLEVARIS,ANASTASIA V	3625 NE DAVIS ST	PORTLAND	OR	97232	3625 NE DAVIS ST	97232
SANDERS,JOHN J &	SANDERS,JENNY R	3625 NE HASSALO ST	PORTLAND	OR	97232	3625 NE HASSALO ST	97232
HOLLAND,JOHN M &	HOLLAND,JACQUELINE M	3625 NE MULTNOMAH ST	PORTLAND	OR	97232-1914	3625 NE MULTNOMAH ST	97232
NIDEVER,TIMOTHY D &	NIDEVER,SONYA R S	3625 NE WASCO ST	PORTLAND	OR	97232	3625 NE WASCO ST	97232
HALE,ERIC J &	HALE,WENDY	3627 NE COUCH ST	PORTLAND	OR	97232-3421	3627 NE COUCH ST	97232
HALE,ERIC J &	HALE,WENDY	3627 NE COUCH ST	PORTLAND	OR	97232-3421		97232
MOORE,PETER &	MOORE,CHRISTINA	3629 NE FLANDERS ST	PORTLAND	OR	97232-3315	3629 NE FLANDERS ST	97232
O'CONNOR,MARGARET P TR	<Null>	3630 NE COUCH ST	PORTLAND	OR	97232-3422	3630 NE COUCH ST	97232
BRAMUCCI,RALPH TR &	BRAMUCCI,MARY TR	3630 NE GLISAN ST	PORTLAND	OR	97232-3348	3630 NE GLISAN ST	97232
ORWOLL,REBECCA L	<Null>	3632 NE DAVIS ST	PORTLAND	OR	97232-3435	3632 NE DAVIS ST	97232
MARION VERTIN TR	<Null>	3632 NE FLANDERS ST	PORTLAND	OR	97232	3632 NE FLANDERS ST	97232
ROBERTSON,SARAH R &	ROBERTSON,PAUL S	3632 NE MULTNOMAH ST	PORTLAND	OR	97232-1915	3632 NE MULTNOMAH ST	97232
REPP,RICHARD M &	REPP,CORRINNE B	3633 NE DAVIS ST	PORTLAND	OR	97232-3434	3633 NE DAVIS ST	97232
VALLI,ERICA P &	VALLI,VEIKKO F	3633 NE SENATE ST	PORTLAND	OR	97232	3633 NE SENATE ST	97232
BRUNNER,LAWRENCE H TR &	BRUNNER,LUCILLE D TR	3633 SE STARK ST	PORTLAND	OR	97214-3155	3633 SE STARK ST	97214
CANNING,PATRICIA	<Null>	3635 SE ANKENY ST	PORTLAND	OR	97214-2047	3635 SE ANKENY ST	97214
SUNSERI,ANGELA TR ET AL	<Null>	3636 SE OAK ST	PORTLAND	OR	97214	3636 SE OAK ST	97214
RUSS,THOMAS J &	REUSS,MARIANNE	3637 NE SANDY BLVD	PORTLAND	OR	97232	3507 NE WASCO ST	97232
SEACRIST,JEFFREY J &	SEACRIST,MELISSA J	3640 NE COUCH ST	PORTLAND	OR	97232	3640 NE COUCH ST	97232
COMESS-DEROOK FAMILY TR	<Null>	3641 NE COUCH ST	PORTLAND	OR	97232	3641 NE COUCH ST	97232
CORBETT,JAMES &	CORBETT,COLLEEN	3641 NE SENATE ST	PORTLAND	OR	97232	3641 NE SENATE ST	97232
LITTLEJOHN,JEFFREY A &	LITTLEJOHN,MOLLY J	3644 NE FLANDERS ST	PORTLAND	OR	97232-3316	3644 NE FLANDERS ST	97232
MOHN,BARBARA J	<Null>	3646 NE WASCO ST	PORTLAND	OR	97232-1970	3646 NE WASCO ST	97232
WOLFINGTON,MARK D	<Null>	3652 SE OAK ST	PORTLAND	OR	97214-2064	3652 SE OAK ST	97214
MOSHER,AARON &	PULLI,MAARIT	3653 NE SENATE ST	PORTLAND	OR	97232-1928	3653 NE SENATE ST	97232
BARKER,KENNETH D TR &	STOOKEY,JEFFREY A TR	3656 NE WASCO ST	PORTLAND	OR	97232	1329 NE 37TH AVE	97232
BARKER,KENNETH D TR &	STOOKEY,JEFFREY A TR	3656 NE WASCO ST	PORTLAND	OR	97232	3656 NE WASCO ST	97232
DONNER,ADRIENNE &	DONNER,DUSTIN	3661 NE SENATE ST	PORTLAND	OR	97232	3661 NE SENATE ST	97232
PARMELEE,TERRI L	<Null>	3670 NE SENATE ST	PORTLAND	OR	97232-1929	3670 NE SENATE ST	97232
GIORDANO,GARRICO S &	GIORDANO,COLLEEN K	3671 NE SENATE ST	PORTLAND	OR	97232-1928	3671 NE SENATE ST	97232
STIBER,BARRI E &	STIBER,FREDRIC S	3680 NE SENATE ST	PORTLAND	OR	97232-1929	3680 NE SENATE ST	97232

SIMON,MALCOLM P &	SIMON,MARIA T	3681 NE SENATE ST	PORTLAND	OR	97232 3681 NE SENATE ST	97232
LIVESAY,ANDREW C &	LIVESAY,MARY G	3691 NE SENATE ST	PORTLAND	OR	97232-1928 3691 NE SENATE ST	97232
GRANT,DARCY &	DRING,JAMIE	3701 NE DAVIS ST	PORTLAND	OR	97232 3701 NE DAVIS ST	97232
TINGLEY,MICHAEL &	FORTIN,ELLEN M	3702 E BURNSIDE ST	PORTLAND	OR	97214-2057 3702 E BURNSIDE ST	97214
GONZALEZ,LOURDES B	<Null>	3703 E BURNSIDE ST	PORTLAND	OR	97214 3703 E BURNSIDE ST	97214
KUHNS,RICHARD B &	QUIGLEY,MARY H	3704 NE COUCH ST	PORTLAND	OR	97232 3704 NE COUCH ST	97232
FARRIS ROCHELLE,STEPHEN &	FARRIS ROCHELLE,SHARI	3705 NE HASSALO ST	PORTLAND	OR	97232-2601 3705 NE HASSALO ST	97232
HAZELFERN PACIFIC LLC	<Null>	3706 NE DAVIS ST	PORTLAND	OR	97232 4358-4362 NE HAZELFERN PL	97213
PETRINA,JOSEPH TR &	PETRINA,COLLEEN S TR	3706 NE DAVIS ST	PORTLAND	OR	97232-3437 3706 NE DAVIS ST	97232
MACOMBER,SEAN P &	DORNING,HEATHER L	3706 NE HASSALO ST	PORTLAND	OR	97232 3706 NE HASSALO ST, UN A	97232
CASSETTA,JAMES V &	CASSETTA,JAN L	3709 NE COUCH ST	PORTLAND	OR	97232-3423 3709 NE COUCH ST	97232
IRVINE,MARTHA G	<Null>	3710 E BURNSIDE ST	PORTLAND	OR	97214-2057 3710 E BURNSIDE ST	97214
MARQUART,CLARK T &	MARQUART,KATHLEEN L	3710 NE FLANDERS ST	PORTLAND	OR	97232-3318 3710 NE FLANDERS ST	97232
COHEN,STANLEY J &	ZINSMASER,KAREN L	3711 NE DAVIS ST	PORTLAND	OR	97232 3711 NE DAVIS ST	97232
CHAMPION,JUDITH A	<Null>	3715 NE HASSALO ST	PORTLAND	OR	97232 3715 NE HASSALO ST	97232
KEENAN,COLLEEN L	<Null>	3715 NE MULTNOMAH ST	PORTLAND	OR	97232-1916 3715 NE MULTNOMAH ST	97232
GRAY,JOHNSTON W &	GRAY,EMILY D	3716 NE HASSALO ST	PORTLAND	OR	97232 3716 NE HASSALO ST	97232
MCDONALD,ALLAN A TR &	MCDONALD,JANELLE E TR	3717 E BURNSIDE ST	PORTLAND	OR	97214 3717 E BURNSIDE ST	97214
CARLSON,ROBERT P &	CASEY,VERNE D	3717 NE WASCO ST	PORTLAND	OR	97232-1967 3717 NE WASCO ST	97232
SCHUBERG,PAUL B &	SCHUBERG,NANCY J	3718 NE COUCH ST	PORTLAND	OR	97232-3424 3718 NE COUCH ST	97232
COURTNEY,AARON TR &	NICHOL,ANNE TR	3720 NE DAVIS ST	PORTLAND	OR	97232 3720 NE DAVIS ST	97232
MOERSFELDER,SPENCER &	MOERSFELDER,STEPHANIE	3720 NE FLANDERS ST	PORTLAND	OR	97232 3720 NE FLANDERS ST	97232
BRAY,BRIAN D &	BRAY,LESLIE E	3720 NE MULTNOMAH ST	PORTLAND	OR	97232-1917 3720 NE MULTNOMAH ST	97232
LAURELHURST CLUB	<Null>	3721 SE ANKENY ST	PORTLAND	OR	97214-2048 3721 SE ANKENY ST	97214
KLAETSCH,PETAR M &	FALLON,ADRIENNE T	3724 NE HASSALO ST	PORTLAND	OR	97232-2602 3724 NE HASSALO ST	97232
CHIDESTER,DOROTHY	<Null>	3724 NE SENATE ST	PORTLAND	OR	97232 3724 NE SENATE ST	97232
RONSVALLE,DEBRA	<Null>	3725 NE HASSALO ST	PORTLAND	OR	97232-2601 3725 NE HASSALO ST	97232
SEGUIN,JACQUELINE K	<Null>	3725 NE MULTNOMAH ST	PORTLAND	OR	97232 3725 NE MULTNOMAH ST	97232
OHLEMILLER,MARCIA L &	SIMMS,STEPHEN	3725 NE WASCO ST	PORTLAND	OR	97232 3725 NE WASCO ST	97232
JOHNSON,PAUL V III &	JOHNSON,ANGELA M	3726 E BURNSIDE ST	PORTLAND	OR	97214 3726 E BURNSIDE ST	97214
LUTHER,DOUGLAS R &	LUTHER,RICHELLE T	3727 NE COUCH ST	PORTLAND	OR	97232-3423 3727 NE COUCH ST	97232
SCHNEIDER,MARTIN G &	SCHNEIDER,LEIGH A	3728 NE COUCH ST	PORTLAND	OR	97232-3424 3728 NE COUCH ST	97232
BRADACH,GEORGE S &	BRADACH,PATRICIA M	3728 NE FLANDERS ST	PORTLAND	OR	97232-3318 3728 NE FLANDERS ST	97232
MORRIS,SHANE &	MORRIS,ANNMARIE	3730 NE MULTNOMAH ST	PORTLAND	OR	97232 3730 NE MULTNOMAH ST	97232
BOLEK,ROMANA B	<Null>	3731 E BURNSIDE ST	PORTLAND	OR	97214-2056 3731 E BURNSIDE ST	97214
FINK,KRISTEN M &	LONG,AARON Q &	3731 NE SENATE ST	PORTLAND	OR	97232 3731 NE SENATE ST	97232
GRANT,RICHARD L &	GRANT,JEANNE L	3732 NE DAVIS ST	PORTLAND	OR	97232-3437 3732 NE DAVIS ST	97232
CAO,DAO &	NGUYEN,COURTNEY	3732 SCOTTSDALE DR	IRVINE	CA	92606 4106 NE SENATE ST	97232
DUBINSKY,PETER M TR &	DUBINSKY,SANDRA A TR	3734 NE HASSALO ST	PORTLAND	OR	97232-2602 3734 NE HASSALO ST	97232
CALCAGNO,CHERYL A	<Null>	3734 NE SENATE ST	PORTLAND	OR	97232-1931 3734 NE SENATE ST	97232
HUSKEY,GAYLE L &	HUSKEY,JAMES A JR	3734 NE WASCO ST	PORTLAND	OR	97232-1968 3734 NE WASCO ST	97232
BAXTER,BRETT R &	BAXTER,MAUREEN O	3735 NE HASSALO ST	PORTLAND	OR	97232 3735 NE HASSALO ST	97232
BAXTER,BRETT R &	BAXTER,MAUREEN O	3735 NE HASSALO ST	PORTLAND	OR	97232 3945 SE ANKENY ST	97214
COLE-SISTO,MEGGAN C	<Null>	3737 NE WASCO ST	PORTLAND	OR	97232 3737 NE WASCO ST	97232
LOKTING,JOHN M &	LOKTING,DEBRA F	3738 NE COUCH ST	PORTLAND	OR	97232-3424 3738 NE COUCH ST	97232
MARSH,MEREDITH A	<Null>	3739 NE SENATE ST	PORTLAND	OR	97232 3739 NE SENATE ST	97232
BODINE,WILLIAM P TR	(WILLIAM P BODINE TRUST)	3740 NE MULTNOMAH ST	PORTLAND	OR	97232 3740 NE MULTNOMAH ST	97232



HJORTH,PETER &	HJORTH,MERCEDES	3742 NE SENATE ST	PORTLAND	OR	97232-1931	3742 NE SENATE ST	97232
FERRARINI,STEVEN R &	FERRARINI,ELIZABETH M	3747 NE WASCO ST	PORTLAND	OR	97232	3747 NE WASCO ST	97232
DEBONIS,DONNA	<Null>	3750 NE DAVIS ST	PORTLAND	OR	97232	3750 NE DAVIS ST	97232
RAICHT,PATRICIA K &	CHINN,ANN M	3751 NE SENATE ST	PORTLAND	OR	97232-1930	3751 NE SENATE ST	97232
LEONE,BARBARA D &	CURTIS,JOHN F	3754 NE SENATE ST	PORTLAND	OR	97232-1931	3754 NE SENATE ST	97232
THOMAS,THERESA B	<Null>	3755 NE WASCO ST	PORTLAND	OR	97232-1967	3755 NE WASCO ST	97232
CLINE,GREGARIOUS T &	MOLLO,ELIZABETH &	3801 NE SENATE ST	PORTLAND	OR	97232	3801 NE SENATE ST	97232
BONNER,MATTHEW R &	TZEO,NAI A	3803 NE HASSALO ST	PORTLAND	OR	97232-2603	3803 NE HASSALO ST	97232
BELL,ANNE S	<Null>	3804 E BURNSIDE ST	PORTLAND	OR	97214-2059	3804 E BURNSIDE ST	97214
STALEY,ERNEST E III TR &	STALEY,ERICKA A TR	3804 NE DAVIS ST	PORTLAND	OR	97232-3439	3804 NE DAVIS ST	97232
DE KALB,MICHAEL D &	WOO-DE KALB,CATHY	3804 NE HASSALO ST	PORTLAND	OR	97232	3804 NE HASSALO ST	97232
BALES,DAVID D &	BALES,SUSAN L	3804 NE SENATE ST	PORTLAND	OR	97232-1933	3804 NE SENATE ST	97232
BLACKLEDGE,RON	<Null>	3805 NE DAVIS ST	PORTLAND	OR	97232-3438	3805 NE DAVIS ST	97232
STEWART,ALISON	<Null>	3805 SE ANKENY ST	PORTLAND	OR	97214	3805 SE ANKENY ST	97214
VREDENBURG,SETH T &	JARDINE,TARA A	3806 NE COUCH ST	PORTLAND	OR	97232	3806 NE COUCH ST	97232
REIFER,ROBERT E JR &	REIFER,WENDY V	3806 NE MULTNOMAH ST	PORTLAND	OR	97232	3806 NE MULTNOMAH ST	97232
ABRAHAMS,NAOMI	<Null>	3807 E BURNSIDE ST	PORTLAND	OR	97214	3807 E BURNSIDE ST, UN A	97214
BOWYER,PAUL &	BOWYER,LUCY	3809 NE COUCH ST	PORTLAND	OR	97232-3425	3809 NE COUCH ST	97232
REICH,MICHAEL &	D'AMBROSIO,KATHARINE E	3811 NE FLANDERS ST	PORTLAND	OR	97232	3811 NE FLANDERS ST	97232
WESTHOFF,ALLAN W &	WESTHOFF,JUDITH A	3812 E BURNSIDE ST	PORTLAND	OR	97214	3812 E BURNSIDE ST	97214
MARTIN FAMILY LIV TR	<Null>	3813 NE WASCO ST	PORTLAND	OR	97232	3813 NE WASCO ST	97232
LANDES,H RODNEY &	JENKS,LYN M	3814 NE DAVIS ST	PORTLAND	OR	97232	3814 NE DAVIS ST	97232
DUMKE,MATTHEW E	<Null>	3814 NE FLANDERS ST	PORTLAND	OR	97232	3814 NE FLANDERS ST	97232
DOWNEY,MARK	<Null>	3814 NE HASSALO ST	PORTLAND	OR	97232-2604	3814 NE HASSALO ST	97232
COWELL,E WILLIAM III TR &	COWELL,KATHRYN A TR	3814 NE SENATE ST	PORTLAND	OR	97232	3814 NE SENATE ST	97232
SHIRAZI,RABIA	<Null>	3814 NE WASCO ST	PORTLAND	OR	97232	3814 NE WASCO ST	97232
LESLIE KUHL TR	<Null>	3815 NE HASSALO ST	PORTLAND	OR	97232	3815 NE HASSALO ST	97232
DLJ MORTGAGE CAPITAL INC	<Null>	3815 S WEST TEMPLE	SALT LAKE CITY	UT	84115	4312 SE OAK ST	97215
ROGERS,MARC A TR &	ROGERS,MARY K TR	3815 SE ANKENY ST	PORTLAND	OR	97214	3815 SE ANKENY ST	97214
STIBOLT,THOMAS B JR &	BRENNER,ELIZABETH P	3816 NE GLISAN ST	PORTLAND	OR	97232-3350	3816 NE GLISAN ST	97232
MASON,ELIOT &	MASON,JULIA	3816 NE MULTNOMAH ST	PORTLAND	OR	97232	3816 NE MULTNOMAH ST	97232
AXON,DANA L &	AXON,CHRISTINE C	3818 NE COUCH ST	PORTLAND	OR	97232	3818 NE COUCH ST	97232
WOLF,LAWRENCE &	WOLF,FAWN	3819 NE WASCO ST	PORTLAND	OR	97232	3819 NE WASCO ST	97232
HOERNER,JOSEPH P &	HOERNER,DEBORAH D	3823 NE COUCH ST	PORTLAND	OR	97232	3823 NE COUCH ST	97232
WILKER,STEVEN M &	WILKER,LAINIE B	3823 NE FLANDERS ST	PORTLAND	OR	97232-3319	3823 NE FLANDERS ST	97232
PEARSON,JOHN B TR &	PEARSON,MIRIAM R TR	3824 E BURNSIDE ST	PORTLAND	OR	97214	3824 E BURNSIDE ST	97214
GARMON,LUCAS &	GARMON,ASTA	3824 NE DAVIS ST	PORTLAND	OR	97232	3824 NE DAVIS ST	97232
SCHUYLER,PETER &	FOREMAN,DAWN	3824 NE SENATE ST	PORTLAND	OR	97232	3824 NE SENATE ST	97232
GREIN,DAVID E &	SMITH,JULIA R	3825 SE ANKENY ST	PORTLAND	OR	97214-2049	3825 SE ANKENY ST	97214
DIETZEL,BRIAN A &	KIRCHNER,LEAH L	3826 NE COUCH ST	PORTLAND	OR	97232	3826 NE COUCH ST	97232
VARDAVAS,STEPHANIE J &	RADWAY,MICHAEL P	3826 NE HASSALO ST	PORTLAND	OR	97232-2604	3826 NE HASSALO ST	97232
KENNY,JOHN J &	KENNY,DONNA S	3826 NE MULTNOMAH ST	PORTLAND	OR	97232	3826 NE MULTNOMAH ST	97232
HIRATA,JEFFREY R &	HIRATA,MELODY C	3827 NE DAVIS ST	PORTLAND	OR	97232	3827 NE DAVIS ST	97232
KAGEL,JASON W &	KAGEL,KATHLEEN A	3828 NE FLANDERS ST	PORTLAND	OR	97232	3828 NE FLANDERS ST	97232
WILSON,GRAEME P &	WILSON,LAURA F	3829 NE FLANDERS ST	PORTLAND	OR	97232-3319	3829 NE FLANDERS ST	97232
DRUCE NICHOLS FAMILY TR	<Null>	3829 NE HASSALO ST	PORTLAND	OR	97232-2603	3829 NE HASSALO ST	97232
HORIUCHI,RICK P &	HORIUCHI,EILEEN R	3831 NE SENATE ST	PORTLAND	OR	97232-1932	3831 NE SENATE ST	97232

NOVACEK,ALFRED & WARD FAMILY TRUST	NOVACEK,YVONNE M & <Null>	3831 NE WASCO ST 3835 NE COUCH ST	PORTLAND PORTLAND	OR OR	97232-1965 97232	3831 NE WASCO ST 3835 NE COUCH ST	97232 97232
HOFFMAN,GRACE J	<Null>	3835 NE DAVIS ST	PORTLAND	OR	97232-3438	3835 NE DAVIS ST	97232
MILESニック,ELIZABETH & MCCORD,JAMES P &	MILESニック,ROBERT MCCORD,JOAN E	3835 SE ANKENY ST 3836 NE DAVIS ST	PORTLAND PORTLAND	OR OR	97214-2049 97232	3835 SE ANKENY ST 3836 NE DAVIS ST	97214 97232
DACEY,ABBY C & MIMS,GEORGE B JR &	DACEY,TIMOTHY R MIMS,SHEILA E	3837 NE MULTNOMAH ST 3838 NE FLANDERS ST	PORTLAND PORTLAND	OR OR	97232 97232-3320	3837 NE MULTNOMAH ST 3838 NE FLANDERS ST	97232 97232
PARK,MATTHEW D & FORSBERG,NEIL E &	PARK,CHRISTINE M FORSBERG,AMELIA S	3839 NE WASCO ST 3840 NE COUCH ST	PORTLAND PORTLAND	OR OR	97232 97232	3839 NE WASCO ST 3840 NE COUCH ST	97232 97232
STRONG,BEEMAN C & WILSON,RYAN J &	HEALEY,KIRSTEN E WILSON,MEGAN A	3841 NE FLANDERS ST 3844 NE SENATE ST	PORTLAND PORTLAND	OR OR	97232 97232	3841 NE FLANDERS ST 3844 NE SENATE ST	97232 97232
HODGE,DENNIS W & WIESNER,ANDREW J &	HODGE,MARY A WIESNER,AMY H	3846 NE FLANDERS ST 3846 NE GLISAN ST	PORTLAND PORTLAND	OR OR	97232 97232	3846 NE FLANDERS ST 3846 NE GLISAN ST	97232 97232
VEIRA,ARETHEA K	<Null>	3847 NE FLANDERS ST	PORTLAND	OR	97232-3319	3847 NE FLANDERS ST	97232
ALL SAINTS CATHOLIC CHURCH	PORTLAND OREGON	3847 NE GLISAN ST	PORTLAND	OR	97232	3823 NE GLISAN ST	97232
ALL SAINTS CATHOLIC CHURCH	PORTLAND OREGON	3847 NE GLISAN ST	PORTLAND	OR	97232	607 NE LADDINGTON CT	97232
RONEN,DANIEL D	<Null>	3848 SE DIVISION ST PMB 240	PORTLAND	OR	97202	3705 NE WASCO ST	97232
WARING,SARAH E	<Null>	3854 NE GLISAN ST	PORTLAND	OR	97232-3350	3854 NE GLISAN ST	97232
STUTESMAN,DANIEL D	<Null>	3854 NE SENATE ST	PORTLAND	OR	97232-1933	3854 NE SENATE ST	97232
TAKEMOTO,MINORU TR & SKOKAN,MICHAEL &	TAKEMOTO,MAY T TR SKOKAN,ANGELINA	3856 NE FLANDERS ST 3868 NE FLANDERS ST	PORTLAND PORTLAND	OR OR	97232-3320 97232-3320	3856 NE FLANDERS ST 3868 NE FLANDERS ST	97232 97232
WEXLER,BARBARA	<Null>	3870 NE GLISAN ST	PORTLAND	OR	97232-3350	3870 NE GLISAN ST	97232
COOPE,JUSTIN J	<Null>	3901 SE PINE ST	PORTLAND	OR	97214	3901 SE PINE ST	97214
FOSTER,ROBERT J & BATTLE,KELLY L &	FOSTER,VIVIAN J ENTLER,JOSEPH L	3904 NE HASSALO ST 3904 NE HAZELFERN PL	PORTLAND PORTLAND	OR OR	97232-2606 97232	3904 NE HASSALO ST 3904 NE HAZELFERN PL	97232 97232
TRIPLET,PAUL TR & LUNDGREN,CHARLES J &	VINES,CLAUDIA TR LUNDGREN,BERNICE M	3904 NE ROYAL CT 3905 E BURNSIDE ST	PORTLAND PORTLAND	OR OR	97232-2673 97214-2021	3904 NE ROYAL CT 3905 E BURNSIDE ST	97232 97214
FERGUSON,DAVID L TR & COLE,AARON B &	FERGUSON,JEANNE K TR COLE,JENIFER C	3905 NE DAVIS ST 3906 NE HOYT ST	PORTLAND PORTLAND	OR OR	97232-3440 97232-3330	3905 NE DAVIS ST 3906 NE HOYT ST	97232 97232
JESSOP,DAVID J	<Null>	3906 SE PINE ST	PORTLAND	OR	97214	3906 SE PINE ST	97214
O'ROURKE,JAMES F JR	<Null>	3907 NE GLISAN ST	PORTLAND	OR	97232-3351	3907 NE GLISAN ST	97232
COHEN,DAN & MC CARTHY,SENA K	JAFFE,JACQUELINE J <Null>	3908 NE COUCH ST 3908 SE OAK ST	PORTLAND PORTLAND	OR OR	97232 97214	3908 NE COUCH ST 3908 SE OAK ST	97232 97214
MARLINK,TIFFANY L & THOMPSON,PHILLIP TR	STRIPLING,DAVID C <Null>	3909 NE FLANDERS ST 3909 NE HASSALO ST	PORTLAND PORTLAND	OR OR	97232 97232-2605	3909 NE FLANDERS ST 3909 NE HASSALO ST	97232 97232
ANADIOTIS,GEORGE A & EATON,LARRY G &	ANADIOTIS,ELLEN M EATON,CHERYL J	3913 NE HAZELFERN PL 3913 NE ROYAL CT	PORTLAND PORTLAND	OR OR	97232 97232-2672	3913 NE HAZELFERN PL 3913 NE ROYAL CT	97232 97232
BALO,GARY M & BOLLIGER,RUTH A TR	BALO,KAREN S <Null>	3914 NE HAZELFERN PL 3914 NE LADDINGTON CT	PORTLAND PORTLAND	OR OR	97232-2630 97232-2643	3914 NE HAZELFERN PL 3914 NE LADDINGTON CT	97232 97232
PEARSON,BRADLEY J & YOUNGERS,JASON P &	VAN LEEUWEN,JANINE S HOCHHALTER,EMILY J	3914 NE LAURELHURST PL 3914 SE ASH ST	PORTLAND PORTLAND	OR OR	97232-2657 97214	3914 NE LAURELHURST PL 3914 SE ASH ST	97232 97214
CARULLI,MICHAEL A	<Null>	3914 SE PINE ST	PORTLAND	OR	97214-2067	3914 SE PINE ST	97214
POWERS,BRUCE W & NEEDHAM,SAMUEL J &	ZAUNER,MARY E NEEDHAM,STEPHANIE L	3915 E BURNSIDE ST 3915 NE HOYT ST	PORTLAND PORTLAND	OR OR	97214-2021 97232	3915 E BURNSIDE ST 3915 NE HOYT ST	97214 97232
SCOTT,FELTON W III & DUIN,MARK &	SCOTT,LINDA L DUIN,SHERRY	3915 NE LADDINGTON CT 3915 NE LAURELHURST PL	PORTLAND PORTLAND	OR OR	97232 97232	3915 NE LADDINGTON CT 3915 NE LAURELHURST PL	97232 97232
WISE,JASON H &	WISE,KACIE G	3915 SE ANKENY ST	PORTLAND	OR	97214-2011	3915 SE ANKENY ST	97214

STEPANEK,HANNAH M	<Null>	3915 SE OAK ST	PORTLAND	OR	97214 3915 SE OAK ST	97214
HELZER,SUSAN &	HELZER,GARRY	3915 SE PINE ST	PORTLAND	OR	97214 3915 SE PINE ST	97214
CORSO,CHRISTOPHER D &	SZUCS,TAMARA	3916 SE ANKENY ST	PORTLAND	OR	97214 3916 SE ANKENY ST	97214
KIM,HAROLD H &	LIN,NANCY	3916 SE OAK ST	PORTLAND	OR	97214 3916 SE OAK ST	97214
DALINE,MEGAN TR &	DALINE,TERRY D TR	3917 NE MULTNOMAH ST	PORTLAND	OR	97232-1920 3917 NE MULTNOMAH ST	97232
FELLOWS,JEFFREY L &	SHOAFF,MARY K	3918 E BURNSIDE ST	PORTLAND	OR	97214-2022 3918 E BURNSIDE ST	97214
GARRETY,GRETCHEN	<Null>	3918 NE GLISAN ST	PORTLAND	OR	97232-3352 3918 NE GLISAN ST	97232
WEINMANN,KEVIN A &	WEINMANN,LORI S	3918 NE MULTNOMAH ST	PORTLAND	OR	97232 3918 NE MULTNOMAH ST, UN A	97232
KESKE,MARCIA G &	KESKE,JONATHAN M	3920 NE HASSALO ST	PORTLAND	OR	97232 3920 NE HASSALO ST	97232
KENNEDY,SHANE A &	KENNEDY,LISA K	3920 NE HOYT ST	PORTLAND	OR	97232-3330 3920 NE HOYT ST	97232
GUINN,RUSSELL T &	GUINN,GLORIA B	3921 NE ROYAL CT	PORTLAND	OR	97232 3921 NE ROYAL CT	97232
CLOCK,DOUGLAS G &	CLOCK,KATHLEEN T	3923 SE ASH ST	PORTLAND	OR	97214-2015 3923 SE ASH ST	97214
RAILTON,EVAN &	RAILTON,CHERI	3923 SE OAK ST	PORTLAND	OR	97214-2027 3923 SE OAK ST	97214
HEFTY,MARK S &	KIRK,MICHELLE R	3924 E BURNSIDE ST	PORTLAND	OR	97214 3924 E BURNSIDE ST	97214
LAROCCA,JANICE	<Null>	3924 NE FLANDERS ST	PORTLAND	OR	97232-3322 3924 NE FLANDERS ST	97232
LAUS,MICHAEL D &	LAUS,JANET M	3924 NE HAZELFERN PL	PORTLAND	OR	97232 3924 NE HAZELFERN PL	97232
GOLDMAN,ERICA J &	LEVIN,PETER A	3924 NE LADDINGTON CT	PORTLAND	OR	97232 3924 NE LADDINGTON CT	97232
ROGERS,MARY ANN F	<Null>	3924 NE LAURELHURST PL	PORTLAND	OR	97232-2657 3924 NE LAURELHURST PL	97232
GARDNER,KENDRA K &	DUNKIN,SARAH R	3924 NE MULTNOMAH ST	PORTLAND	OR	97232-1921 3924 NE MULTNOMAH ST	97232
SOLTIS,LYNN &	GIRDHARRY,MATTHEW	3925 E BURNSIDE ST	PORTLAND	OR	97214-2021 3925 E BURNSIDE ST, A	97214
CUTSINGER,TIMOTHY E &	CUTSINGER,JESSICA R	3925 NE COUCH ST	PORTLAND	OR	97232-3427 3925 NE COUCH ST	97232
LYNCH,GEORGE M &	LYNCH,ELIZABETH M	3925 NE DAVIS ST	PORTLAND	OR	97232-3440 3925 NE DAVIS ST	97232
PIRO,KEVIN M &	PIRO,GILLIAN R	3925 NE FLANDERS ST	PORTLAND	OR	97232 3925 NE FLANDERS ST	97232
ROSS,ROBERT D TR &	STEIN,DEBORAH I TR	3925 NE HASSALO ST	PORTLAND	OR	97232 3925 NE HASSALO ST	97232
DEODATO,JOHN J &	DEODATO,SANDRA	3925 NE HAZELFERN PL	PORTLAND	OR	97232-2629 3925 NE HAZELFERN PL	97232
CARROLL,JANICE L	<Null>	3925 NE LADDINGTON CT	PORTLAND	OR	97232-2642 3925 NE LADDINGTON CT	97232
HOLAH,GREG M &	HOLAH,ELIZABETH R	3925 NE LAURELHURST PL	PORTLAND	OR	97232 3925 NE LAURELHURST PL	97232
HORTON,ALAN J &	HORTON, SHARON H	3925 SE ANKENY ST	PORTLAND	OR	97214-2011 3925 SE ANKENY ST	97214
ALLEN,DANIEL S &	RANES,WILLIAM J II	3925 SE PINE ST	PORTLAND	OR	97214 3925 SE PINE ST	97214
WILLETTE,SUZANNE M &	SLUNAKER,MARY J	3926 NE DAVIS ST	PORTLAND	OR	97232-3441 3926 NE DAVIS ST	97232
ALLEN,STEPHEN P TR &	ALLEN,GEORGINA A TR	3926 NE GLISAN ST	PORTLAND	OR	97232-3352 3926 NE GLISAN ST	97232
DIXON,ALAN B &	DIXON,SHANNON E	3926 NE HASSALO ST	PORTLAND	OR	97232 3926 NE HASSALO ST	97232
EROY,AURA A TR	<Null>	3926 SE ANKENY ST	PORTLAND	OR	97214-2012 3926 SE ANKENY ST	97214
VIEHMANN,MEGAN M &	O'BRIEN,BRENNAN J	3927 NE HOYT ST	PORTLAND	OR	97232 3927 NE HOYT ST	97232
SINELL,SHERA &	EHRlich,ANDREW	3930 SE OAK ST	PORTLAND	OR	97214-2028 3930 SE OAK ST	97214
POPPERL,MOCHELLE V &	POPPERL,FRANZ	3933 SE ANKENY ST	PORTLAND	OR	97214-2011 3933 SE ANKENY ST	97214
DOWDAKIN,RUTH G	<Null>	3933 SE OAK ST	PORTLAND	OR	97214 3933 SE OAK ST	97214
SHOBE,ROBIN E &	SHOBE,MICHAEL C	3934 E BURNSIDE ST	PORTLAND	OR	97214-2022 3934 E BURNSIDE ST	97214
DUGAN,WILLIAM T TR	<Null>	3934 NE FLANDERS ST	PORTLAND	OR	97232-3322 3934 NE FLANDERS ST	97232
KLEIN,MARK T TR 1/2	KLEIN,CHERI D	3934 NE HAZELFERN PL	PORTLAND	OR	97232 3934 NE HAZELFERN PL	97232
HERNANDEZ,JO CAROLYN TR	<Null>	3934 NE HOYT ST	PORTLAND	OR	97232-3330 3934 NE HOYT ST	97232
DE YOUNG,ANNICA &	STEVENS,SCOTT P	3934 NE LADDINGTON CT	PORTLAND	OR	97232-2643 3934 NE LADDINGTON CT	97232
YORK,DUNCAN J &	YORK,SARAH M	3934 NE ROYAL CT	PORTLAND	OR	97232-2673 3934 NE ROYAL CT	97232
COMNES,LESLIE A &	COMNES,G ALAN	3934 SE ASH ST	PORTLAND	OR	97214 3915 NE DAVIS ST	97232
COMNES,G ALAN &	COMNES,LESLIE	3934 SE ASH ST	PORTLAND	OR	97214-2016 3934 SE ASH ST	97214
DONOVAN,PHILIP C &	DONOVAN,STACEY R	3935 NE COUCH ST	PORTLAND	OR	97232 3935 NE COUCH ST	97232
OLIVER,DONALD B JR &	OLIVER-JANIAK,MELISSA	3935 NE FLANDERS ST	PORTLAND	OR	97232 3935 NE FLANDERS ST	97232

FROST,JESS V &	HYLAND,JOAN M	3935 NE HAZELFERN PL	PORTLAND	OR	97232 3935 NE HAZELFERN PL	97232
CAROL A LEINWEBER REV LVG TR	<Null>	3935 NE LAURELHURST PL	PORTLAND	OR	97232 3935 NE LAURELHURST PL	97232
FREEBORN,CHARLES J &	SMITH,CHERYL L	3935 SE ASH ST	PORTLAND	OR	97214 3935 SE ASH ST	97214
SMITH,DANIEL A	<Null>	3935 SE PINE ST	PORTLAND	OR	97214 3935 SE PINE ST	97214
LEISTEN-GREGORY,GARRIE R ET AL	<Null>	3936 NE COUCH ST	PORTLAND	OR	97232 3936 NE COUCH ST	97232
COURTS,BYRON A TR &	COURTS,ANNE L TR	3936 NE DAVIS ST	PORTLAND	OR	97232-3441 3936 NE DAVIS ST	97232
ABEL,ENA M	<Null>	3936 NE GLISAN ST	PORTLAND	OR	97232 3936 NE GLISAN ST	97232
KATZ,JEFFREY D &	KATZ,AMY G	3936 NE LAURELHURST PL	PORTLAND	OR	97232-2657 3936 NE LAURELHURST PL	97232
PURDOM,TANGELA E &	ROTH,DAVID R	3936 SE ANKENY ST	PORTLAND	OR	97214 3936 SE ANKENY ST	97214
PASCO,ALEX &	PASCO,SHANNON	3936 SE PINE ST	PORTLAND	OR	97214-2067 3936 SE PINE ST	97214
PARK,KYE S &	BROWN,SHANNON A	3937 NE DAVIS ST	PORTLAND	OR	97232 3937 NE DAVIS ST	97232
FALCONER,ROBERT C	<Null>	3937 NE GLISAN ST	PORTLAND	OR	97232-3351 3937 NE GLISAN ST	97232
MEININGER,JANE V	<Null>	3937 NE HOYT ST	PORTLAND	OR	97232-3329 3937 NE HOYT ST	97232
RUEDA,KEVIN &	RUEDA,AMY	3937 NE LADDINGTON CT	PORTLAND	OR	97232-2642 3937 NE LADDINGTON CT	97232
JOHN T ROBERTSON &	ELIZABETH R ROBERTSON REV TR	3937 SE STARK ST	PORTLAND	OR	97214 3937 SE STARK ST	97214
AIONA,MICHAEL D &	AIONA,DEBORAH C	3940 SE OAK ST	PORTLAND	OR	97214-2028 3940 SE OAK ST	97214
O'ROURKE,MARY E	<Null>	3941 E BURNSIDE ST	PORTLAND	OR	97214-2021 3941 E BURNSIDE ST	97214
WHITE,BRENDAN C &	WHITE,CHRISTEN C	3941 NE LADDINGTON CT	PORTLAND	OR	97232 3941 NE LADDINGTON CT	97232
SABER,ALIREZA &	DEMASI,PATRICIA M	3942 NE LAURELHURST PL	PORTLAND	OR	97232-2657 3942 NE LAURELHURST PL	97232
OLSON,LARRY K TR &	OLSON,KARA L K TR	3944 NE COUCH ST	PORTLAND	OR	97232 3944 NE COUCH ST	97232
SCHONING,JOHN R &	SCHONING,CECILY B	3944 NE HOYT ST	PORTLAND	OR	97232 3944 NE HOYT ST	97232
CHEWNING,MICHAEL L &	KNOUFF,ALICE L	3944 SE ANKENY ST	PORTLAND	OR	97214-2012 3944 SE ANKENY ST	97214
JEIBMANN,JON &	JEIBMANN,CHRISTINE	3945 NE COUCH ST	PORTLAND	OR	97232-3427 3945 NE COUCH ST	97232
FIORITA,MATTHEW G &	FIORITA,ANN K	3945 NE DAVIS ST	PORTLAND	OR	97232 3945 NE DAVIS ST	97232
ANASTASIOU,VASILIOS N TR	<Null>	3945 NE ROYAL CT	PORTLAND	OR	97232 3945 NE ROYAL CT	97232
KUMAR,SANDEEP &	MCCRACKEN,MOLLY	3945 SE ASH ST	PORTLAND	OR	97214-2015 3945 SE ASH ST	97214
DAVIES,JOHN &	CAMPER,DEBRA	3945 SE PINE ST	PORTLAND	OR	97214 3945 SE PINE ST	97214
LASTINGER,DEBORAH M	<Null>	3946 NE ROYAL CT	PORTLAND	OR	97232 3946 NE ROYAL CT	97232
HOPE,JULIE M	<Null>	3946 SE ASH ST	PORTLAND	OR	97214 3946 SE ASH ST	97214
BATISTE,ROGER J &	BATISTE,KIM L	3946 SE PINE ST	PORTLAND	OR	97214-2067 3946 SE PINE ST	97214
MC KILLIP,JONATHAN J &	MC KILLIP,DORIS J	3947 SE OAK ST	PORTLAND	OR	97214-2027 3947 SE OAK ST	97214
WHINNERY,KATHLENE C	<Null>	3947 SE STARK ST	PORTLAND	OR	97214 3947 SE STARK ST	97214
KATHLEEN S WILLIS LIV TR	<Null>	3948 E BURNSIDE ST	PORTLAND	OR	97214 3948 E BURNSIDE ST, UN A	97214
AINSWORTH,HARRY D &	AINSWORTH,GRACE A	3952 SE ANKENY ST	PORTLAND	OR	97214-2012 3950 SE ANKENY ST	97214
HOLTZMAN,SALLY J	<Null>	3952 SE OAK ST	PORTLAND	OR	97214-2028 3952 SE OAK ST	97214
VAN WINKLE,LEWIS C &	VAN WINKLE,SUSAN J	3953 E BURNSIDE ST	PORTLAND	OR	97214-2021 3953 E BURNSIDE ST	97214
WINKEL,CAROL	<Null>	3954 SE ASH ST	PORTLAND	OR	97214 3954 SE ASH ST	97214
DU,YI	<Null>	3955 SE ANKENY ST	PORTLAND	OR	97214 3955 SE ANKENY ST	97214
BUKUCS,IMRE &	BUKUCS,KATHLEEN	3955 SE ASH ST	PORTLAND	OR	97214-2015 3955 SE ASH ST	97214
HOGAN,ROBERT C &	HOGAN,MARY M	3955 SE OAK ST	PORTLAND	OR	97214 3955 SE OAK ST	97214
GALATI,JOSEPH A &	GALATI,JOANN M	3955 SE PINE ST	PORTLAND	OR	97214-2033 3955 SE PINE ST	97214
LEATHERWOOD,DAVID M TR &	LEATHERWOOD,JANET S TR	3956 NE COUCH ST	PORTLAND	OR	97232-3428 3956 NE COUCH ST	97232
EPPERSON,DAVID	<Null>	3956 SE PINE ST	PORTLAND	OR	97214-2067 3956 SE PINE ST	97214
MEINHARD,RICHARD &	MEINHARD,SANDRA K	3957 E BURNSIDE ST	PORTLAND	OR	97214-2021 3957 E BURNSIDE ST	97214
TRAISSMAN,DAVID G TR-1/2 &	TRAISSMAN,ENID S TR-1/2	3957 NE COUCH ST	PORTLAND	OR	97232-3427 3957 NE COUCH ST	97232
GRAY,JACOB &	MOORE,MEGHAN ET AL	3959 SE STARK ST	PORTLAND	OR	97214 3959 SE STARK ST	97214
STINE,MATTHEW &	STINE,VICTORIA	3962 SE OAK ST	PORTLAND	OR	97214-2028 3962 SE OAK ST	97214



BAGDANOFF,JOHN	<Null>	3963 SE ANKENY ST	PORTLAND	OR	97214	3963 SE ANKENY ST	97214
DELMAN,MICHAEL H &	DELMAN,LORI I	3963 SE ASH ST	PORTLAND	OR	97214-2015	3963 SE ASH ST	97214
VAN BEEK,RAYMOND L &	VAN BEEK,RUTH A	3963 SE PINE ST	PORTLAND	OR	97214	3963 SE PINE ST	97214
BARRETT,STEVEN L &	BARRETT,ROSEMARY G	3964 SE ASH ST	PORTLAND	OR	97214-2016	3964 SE ASH ST	97214
TOWLE,TERRY R &	TOWLE,JANE E	3964 SE PINE ST	PORTLAND	OR	97214-2067	3964 SE PINE ST	97214
MAIER,JEFFERY K &	MAIER,CHRISTINE D	3965 SE OAK ST	PORTLAND	OR	97214	3965 SE OAK ST	97214
CHAN,ANNE F &	STEARNS,ROBERT S	3967 E BURNSIDE ST	PORTLAND	OR	97214	3967 E BURNSIDE ST	97214
VERNIER,MARY P	% VERNEIR,PETER &	40 NE 41ST AVE	PORTLAND	OR	97232-3414	40 NE 41ST AVE	97232
PRADHAN,PAWAN &	PRADHAN,KAREN B	40 SE 41ST AVE	PORTLAND	OR	97214	40 SE 41ST AVE	97214
SPICER,DINNY	<Null>	4000 NE HASSALO ST	PORTLAND	OR	97232	4000 NE HASSALO ST	97232
CROMEANS,MICHAEL A &	GILL,DIANA	4001 NE HOYT ST	PORTLAND	OR	97232-3331	4001 NE HOYT ST	97232
COLON,RAMON L JR &	COLON,VIRGINIA F	4001 SE ANKENY ST	PORTLAND	OR	97214	4001 SE ANKENY ST	97214
COHEN,JONAH G &	FROELICH,DEIRDRE L	4002 NE MULTNOMAH ST	PORTLAND	OR	97232-1923	4002 NE MULTNOMAH ST	97232
BALASUBRAMANI,KRISHNA &	EWING,SHAUNA L	4003 SE ASH ST	PORTLAND	OR	97214-2017	4003 SE ASH ST	97214
WELLNITZ,DAVID J JR &	WELLNITZ,MARSHA B	4004 NE GLISAN ST	PORTLAND	OR	97232-3354	4004 NE GLISAN ST	97232
LYNOTT,C K &	ROUNTREE,MICHAEL R	4004 NE LADDINGTON CT	PORTLAND	OR	97232	4004 NE LADDINGTON CT	97232
LEFITZ,AARON M TR &	LEFITZ,NOELLE S TR	4004 NE ROYAL CT	PORTLAND	OR	97232	4004 NE ROYAL CT	97232
KEYES,PETER E TR &	KEYES,KATHLEEN W TR	4004 SE ANKENY ST	PORTLAND	OR	97214-2014	4004 SE ANKENY ST	97214
THOMAS,ROBERT L	<Null>	4004 SE ASH ST	PORTLAND	OR	97214-2018	4004 SE ASH ST	97214
MCNALLY,KATHLEEN M &	GOOCHER,JEFFREY D	4004 SE PINE ST	PORTLAND	OR	97214-2035	4004 SE PINE ST	97214
CARTER,SUSAN A &	LOW,ROBERT J	4005 NE DAVIS ST	PORTLAND	OR	97232-3442	4005 NE DAVIS ST	97232
FRAUENFELDER,ANNE V &	MCCANN,RONAN S	4005 NE FLANDERS ST	PORTLAND	OR	97232-3323	4005 NE FLANDERS ST	97232
AKER,JAMES R &	AKER,DEBORAH L	4005 NE GLISAN ST	PORTLAND	OR	97232-3353	4005 NE GLISAN ST	97232
LISIGNOLI,CHRISTOPHER J &	LISIGNOLI,KAREN A	4005 NE HASSALO ST	PORTLAND	OR	97232	4005 NE HASSALO ST	97232
AN,FREDRICK S &	AN,AMBER R	4005 NE HAZELFERN PL	PORTLAND	OR	97232	4005 NE HAZELFERN PL	97232
TREXLER,ROBERT R TR &	TREXLER,LYNN M TR	4005 NE LADDINGTON CT	PORTLAND	OR	97232	4005 NE LADDINGTON CT	97232
BUCKLEY,BRENDAN W &	BUCKLEY,CATHERINE H	4005 NE LAURELHURST PL	PORTLAND	OR	97232-2658	4005 NE LAURELHURST PL	97232
EVANS,CAMERON S &	EVANS,STEPHEN D	4005 NE MULTNOMAH ST	PORTLAND	OR	97232	4005 NE MULTNOMAH ST	97232
IRWIN,KRISTIN &	NGUYEN,DOAN	4005 NE ROYAL CT	PORTLAND	OR	97232-2674	4005 NE ROYAL CT	97232
ROMERO,MICHAEL &	BUCK-ROMERO,MICHELE	4005 SE STARK ST	PORTLAND	OR	97214-3242	4005 SE STARK ST	97214
BARRETT,JOSHUA &	BARRETT,KRISTY	4006 E BURNSIDE ST	PORTLAND	OR	97214-2024	4006 E BURNSIDE ST	97214
REINER,ANN C	<Null>	4006 NE COUCH ST	PORTLAND	OR	97232	4006 NE COUCH ST	97232
NEWELL,CATHARINE K	<Null>	4006 NE DAVIS ST	PORTLAND	OR	97232-3443	4006 NE DAVIS ST	97232
RICHARDSON,SUSAN M-1/2	RICHARDSON,DEANNA L-1/2	4006 NE FLANDERS ST	PORTLAND	OR	97232-3324	4006 NE FLANDERS ST	97232
RYAN,GREG &	RYAN,SHANNON	4006 NE HAZELFERN PL	PORTLAND	OR	97232	4006 NE HAZELFERN PL	97232
BELLINI,SONIA H	<Null>	4006 NE HOYT ST	PORTLAND	OR	97232-3332	4006 NE HOYT ST	97232
DORN,MARK L TR &	SUBY,SARAH J TR	4006 SE OAK ST	PORTLAND	OR	97214	4006 SE OAK ST	97214
LAMP,CHRISTOPHER L &	LAMP,LORENE J	4007 NE COUCH ST	PORTLAND	OR	97232-3429	4007 NE COUCH ST	97232
BREIDENBACH,JAY E &	BREIDENBACH,LISA L	4009 SE OAK ST	PORTLAND	OR	97214-2029	4009 SE OAK ST	97214
TACKMIER,SUSAN K	<Null>	4010 NE HASSALO ST	PORTLAND	OR	97232	4010 NE HASSALO ST	97232
POLKUS,LAURA E &	TOEPPEN,GRANT C	4011 E BURNSIDE ST	PORTLAND	OR	97214	4011 E BURNSIDE ST	97214
DOLAN,RICHARD E	<Null>	4011 NE HOYT ST	PORTLAND	OR	97232-3331	4011 NE HOYT ST	97232
ZANCANELLA,GREGORY G	<Null>	4011 SE ANKENY ST	PORTLAND	OR	97214	4011 SE ANKENY ST	97214
VORVICK,PHILLIP N TR &	VORVICK,BELENDA R TR	4012 NE COUCH ST	PORTLAND	OR	97232	4012 NE COUCH ST	97232
CARRICO,EMILY A &	DODDS,CHARLES R JR	4013 NE ROYAL CT	PORTLAND	OR	97232-2674	4013 NE ROYAL CT	97232
CLARK,WILLIAM N &	CLARK,MARGARET R	4014 NE DAVIS ST	PORTLAND	OR	97232-3443	4014 NE DAVIS ST	97232
MATTHEWS,AARON TR	(MATTHEWS IRREVOCABLE	4014 NE FLANDERS ST	PORTLAND	OR	97232	4014 NE FLANDERS ST	97232

KLEIN,MARCIA L TR (RICHARD J K	<Null>	4014 NE LADDINGTON CT	PORTLAND	OR	97232-2645	4014 NE LADDINGTON CT	97232
EMMITE,DAVID J TR &	EMMITE,TIA D TR	4014 NE LAURELHURST PL	PORTLAND	OR	97232	4014 NE LAURELHURST PL	97232
ARON,GABRIEL L &	ARON,MARIA G	4014 NE MULTNOMAH ST	PORTLAND	OR	97232-1923	4014 NE MULTNOMAH ST	97232
DAVIS,ROBERT W &	BARKER DAVIS,KAITLIN J	4014 NE ROYAL CT	PORTLAND	OR	97232	4014 NE ROYAL CT	97232
ZUCKER,SHELLEY C &	ZUCKER,ADAM S	4014 SE ANKENY ST	PORTLAND	OR	97214-2014	4014 SE ANKENY ST	97214
WARD,BENJAMIN A &	DALY,MARY P	4014 SE ASH ST	PORTLAND	OR	97214-2018	4014 SE ASH ST	97214
ALGAZE,ROBIN M &	DMYTERKO,SEAN K	4015 NE COUCH ST	PORTLAND	OR	97232-3429	4015 NE COUCH ST	97232
HANNAM,SUZANNE C	<Null>	4015 NE DAVIS ST	PORTLAND	OR	97232-3442	4015 NE DAVIS ST	97232
WELLER,KIRK L &	PETRICH,CAROLINE K	4015 NE GLISAN ST	PORTLAND	OR	97232-3353	4015 NE GLISAN ST	97232
HAVERKAMP,ANNE E	<Null>	4015 NE HAZELFERN PL	PORTLAND	OR	97232-2631	4015 NE HAZELFERN PL	97232
PALMER,JONATHAN &	KOZAK,COLLEEN	4015 NE LADDINGTON CT	PORTLAND	OR	97232-2644	4015 NE LADDINGTON CT	97232
OMAN,PATRICIA A	<Null>	4015 NE MULTNOMAH ST	PORTLAND	OR	97232	4015 NE MULTNOMAH ST	97232
MIMS,RONALD C &	MIMS,SUZANNE M	4015 SE PINE ST	PORTLAND	OR	97214-2034	4015 SE PINE ST	97214
RUSSO,GIAN D	<Null>	4015 SE STARK ST	PORTLAND	OR	97214-3242	4015 SE STARK ST	97214
FERRILL,LINDA R	<Null>	4016 NE HASSALO ST	PORTLAND	OR	97232-2608	4016 NE HASSALO ST	97232
LITWINCZUK,PAUL W &	BELFIORE,FELICE I	4016 NE HAZELFERN PL	PORTLAND	OR	97232	4016 NE HAZELFERN PL	97232
SCHWENZER,THOMAS A &	SCHWENZER,PAMELA J	4016 NE SENATE ST	PORTLAND	OR	97232-1934	4016 NE SENATE ST	97232
BIRKETT,JOHN R TR &	BIRKETT,JAMIE H TR	4016 SE PINE ST	PORTLAND	OR	97214	4016 SE PINE ST	97214
PLAYFAIR,KATHRYN R &	GEISSAL,ERIK	4017 NE FLANDERS ST	PORTLAND	OR	97232-3323	4017 NE FLANDERS ST	97232
FLOYD,CARRIE L &	LAPP,STEPHEN L	4018 E BURNSIDE ST	PORTLAND	OR	97214-2024	4018 E BURNSIDE ST	97214
PONRAJ,ERWIN &	PONRAJ,NOELLE	4019 SE OAK ST	PORTLAND	OR	97214-2029	4019 SE OAK ST	97214
EXALL,JOHN S JR	<Null>	4020 SE OAK ST	PORTLAND	OR	97214-2030	4020 SE OAK ST	97214
BECKETT,SARKA	<Null>	4021 E BURNSIDE ST	PORTLAND	OR	97214-2023	4021 E BURNSIDE ST, UN A	97214
DILLS,CHARLES ET AL	<Null>	4021 SE ANKENY ST	PORTLAND	OR	97214-2013	4021 SE ANKENY ST	97214
BOLON,DEAN N &	BOLON,GEORGE D	4022 NE LADDINGTON CT	PORTLAND	OR	97232	4022 NE LADDINGTON CT	97232
MERCURE,GEORGE &	MERCURE,JANICE	4023 NE HOYT ST	PORTLAND	OR	97232-3331	4023 NE HOYT ST	97232
OLSON,ZOE T TR	<Null>	4023 NE LADDINGTON CT	PORTLAND	OR	97232	4023 NE LADDINGTON CT	97232
TOMASI,ANTHONY S &	TOMASI,MEREDITH R	4023 NE MULTNOMAH ST	PORTLAND	OR	97232-1922	4023 NE MULTNOMAH ST	97232
LINDBERG,MICHAEL D TR-1/2 &	LINDBERG,CAROLYN M TR-1/2	4023 SE ASH ST	PORTLAND	OR	97214-2017	4023 SE ASH ST	97214
CONLEY,MARGARET F &	CALLAHAN,KERRY B	4024 NE COUCH ST	PORTLAND	OR	97232-3430	4024 NE COUCH ST	97232
KORANDA,CAROL L	<Null>	4024 NE LAURELHURST PL	PORTLAND	OR	97232-2659	4024 NE LAURELHURST PL	97232
BLACK,ADRIAN K &	BLACK,NICOLE M	4024 NE MULTNOMAH ST	PORTLAND	OR	97232-1923	4024 NE MULTNOMAH ST	97232
MULLALEY,PATRICK K &	MULLALEY,MARY L	4024 SE ANKENY ST	PORTLAND	OR	97214-2014	4024 SE ANKENY ST	97214
BURNET,PAUL G &	BURNET,DIANE C	4024 SE ASH ST	PORTLAND	OR	97214-2018	4024 SE ASH ST	97214
VIRGINIA R KEEFER LIVING TR &	NEAL L KEEFER LIVING TR	4025 NE COUCH ST	PORTLAND	OR	97232	4025 NE COUCH ST	97232
RAYNER,RICHARD D	<Null>	4025 NE HASSALO ST	PORTLAND	OR	97232-2607	4025 NE HASSALO ST	97232
GILBERTZ,JOHN N &	GILBERTZ,JOAN E	4025 NE HAZELFERN PL	PORTLAND	OR	97232-2631	4025 NE HAZELFERN PL	97232
BEDNAR,AMY D &	BEDNAR,JUSTIN	4025 NE LAURELHURST PL	PORTLAND	OR	97232	4025 NE LAURELHURST PL	97232
VANDERVOORN,PETER J &	VANDERVOORN,HEIDI	4025 NE ROYAL CT	PORTLAND	OR	97232	4025 NE ROYAL CT	97232
MULHALL,CHARLES	<Null>	4025 NE WISTARIA DR	PORTLAND	OR	97212-2963	309 SE 33RD AVE	97214
SMIT,ALEXANDER &	SMIT,SANDRA T	4025 SE STARK ST	PORTLAND	OR	97214	4025 SE STARK ST	97214
STEINER,DAVID P &	STEINER,SARAH L	4026 NE DAVIS ST	PORTLAND	OR	97232	4026 NE DAVIS ST	97232
THOMAS,CAMERON S &	COOPER,GEORGIA M	4026 NE HASSALO ST	PORTLAND	OR	97232-2608	4026 NE HASSALO ST	97232
GROTH,CLAUDIA E	<Null>	4026 NE HAZELFERN PL	PORTLAND	OR	97232-2632	4026 NE HAZELFERN PL	97232
KEIR,PAUL D	<Null>	4026 NE SENATE ST	PORTLAND	OR	97232-1934	4026 NE SENATE ST	97232
KIRKHAM,WILLIAM R TR &	KIRKHAM,ELEANOR B TR	4026 SE PINE ST	PORTLAND	OR	97214	4026 SE PINE ST	97214
WEBSTER,KARON L &	WEBSTER,RANDALL	4027 SE OAK ST	PORTLAND	OR	97214	4027 SE OAK ST	97214

MILLER,CHELSEA R &	MILLER,CHRISTOPHER L	4028 E BURNSIDE ST	PORTLAND	OR	97214	4028 E BURNSIDE ST	97214
GREENBLUM,JOEL K &	GREENBLUM,MAURA	4029 SE ANKENY ST	PORTLAND	OR	97214	4029 SE ANKENY ST	97214
KLOTT,GREGORY V	<Null>	4031 NE GLISAN ST	PORTLAND	OR	97232	4031 NE GLISAN ST	97232
HORNSTEIN,BARRY D &	HORNSTEIN,KATHLEEN A	4032 NE LAURELHURST PL	PORTLAND	OR	97232-2659	4032 NE LAURELHURST PL	97232
THOMPSON,RICHARD &	THOMPSON,KRISTIN	4032 SE ANKENY ST	PORTLAND	OR	97214	4032 SE ANKENY ST	97214
HUDSON,GEORGE M TR &	SPELIOTOPOULOS,ARSINOE TR	4032 SE OAK ST	PORTLAND	OR	97214-2030	4032 SE OAK ST	97214
NEWTON,BRUCE J &	NEWTON,WENDY G	4033 NE HOYT ST	PORTLAND	OR	97232-3331	4033 NE HOYT ST	97232
BEESTON,CAROL A TR &	HOEFFER,BEVERLY M TR	4034 NE COUCH ST	PORTLAND	OR	97232-3430	4034 NE COUCH ST	97232
LONIGRO,CHRISTOPHER C &	LONIGRO,SARAH M	4034 NE DAVIS ST	PORTLAND	OR	97232-3443	4034 NE DAVIS ST	97232
BUNKER,GILLIAN L &	BUNKER,KENDRA	4034 NE HAZELFERN PL	PORTLAND	OR	97232-2632	522 NE ROYAL CT	97232
BUNKER,GILLIAN L &	BUNKER,KENDRA R	4034 NE HAZELFERN PL	PORTLAND	OR	97232-2632	4034 NE HAZELFERN PL	97232
BOILEAU,ROBERT G &	BOILEAU,TERRY M	4034 NE LADDINGTON CT	PORTLAND	OR	97232-2645	4034 NE LADDINGTON CT	97232
WINDISH,JOHN C &	WINDISH,KATHLEEN K	4034 NE ROYAL CT	PORTLAND	OR	97232-2675	4034 NE ROYAL CT	97232
COMER,WALTER N III &	COMER,ELIZABETH K	4034 SE ASH ST	PORTLAND	OR	97214	4034 SE ASH ST	97214
SZMANIA,MICHAEL E &	PHILLIPS,KATHRYN A	4034 SE PINE ST	PORTLAND	OR	97214-2035	4034 SE PINE ST	97214
KENT,JEFFREY M &	KENT,LAURA J	4035 NE COUCH ST	PORTLAND	OR	97232-3429	4035 NE COUCH ST	97232
BURT,ROGER E TR &	BURT,MARTHA J TR	4035 NE HAZELFERN PL	PORTLAND	OR	97232-2631	4035 NE HAZELFERN PL	97232
MC CARTY,NELLIE A	<Null>	4035 NE LAURELHURST PL	PORTLAND	OR	97232-2658	4035 NE LAURELHURST PL	97232
MCCARTY,NELLIE A	<Null>	4035 NE LAURELHURST PL	PORTLAND	OR	97232-2658	4115 NE LAURELHURST PL	97232
CARLSON,DONALD W &	CARLSON,BILLIE J	4035 SE ASH ST	PORTLAND	OR	97214-2017	4035 SE ASH ST	97214
WALSH,JOSEPH &	SONTZ,MIRIAM W	4035 SE OAK ST	PORTLAND	OR	97214-2029	4035 SE OAK ST	97214
WITZEL,DWAYNE A &	BAUMGARDNER,GREGORY J	4035 SE PINE ST	PORTLAND	OR	97214-2034	4035 SE PINE ST	97214
SMITH,STEVEN W &	SMITH,PATRICIA G	4035 SE STARK ST	PORTLAND	OR	97214-3242	4035 SE STARK ST	97214
MOORE,GREG A &	MOORE,JANET B	4036 NE HASSALO ST	PORTLAND	OR	97232-2608	4036 NE HASSALO ST	97232
SIEGEL,CHAD &	SIEGEL,JENNIFER F	4036 NE SENATE ST	PORTLAND	OR	97232-1934	4036 NE SENATE ST, UN A	97232
CASILLAS,TINA &	SANCHEZ,ARMANDO	4037 NE HASSALO ST	PORTLAND	OR	97232-2607	4037 NE HASSALO ST	97232
HAAVEN,JAMES L	<Null>	4037 NE LADDINGTON CT	PORTLAND	OR	97232-2644	4037 NE LADDINGTON CT	97232
SLOWIK,JOHN D &	SLOWIK,KIMBERLY J	4037 NE MULTNOMAH ST	PORTLAND	OR	97232-1922	4037 NE MULTNOMAH ST	97232
SEAN R OSTLER REV TRUST	<Null>	404 NE MIRIMAR PL	PORTLAND	OR	97232	404 NE MIRIMAR PL	97232
LESSEG,JON W &	LESSEG,NANCY A	4040 SE OAK ST	PORTLAND	OR	97214-2030	4040 SE OAK ST	97214
BOLDRICK,JOYCE M TR	(JOYCE M BOLDRICK REVOCABLE	4041 E BURNSIDE ST	PORTLAND	OR	97214-2023	4041 E BURNSIDE ST	97214
BRYAN,JAMES E &	BRYAN,SHELI DEE E	4041 SE ANKENY ST	PORTLAND	OR	97214	4041 SE ANKENY ST	97214
COOPER,FREDRICK C TR-50% &	COOPER,JOY W TR-50%	4042 SE ANKENY ST	PORTLAND	OR	97214-2014	4042 SE ANKENY ST	97214
SCHEINMAN,SHERRY	<Null>	4044 NE COUCH ST	PORTLAND	OR	97232-3430	4044 NE COUCH ST	97232
JACKSON,LARRY A &	JACKSON,CONSTANCE E	4044 NE DAVIS ST	PORTLAND	OR	97232-3443	4044 NE DAVIS ST	97232
HOFFMAN,BRENT L	<Null>	4045 SE ASH ST	PORTLAND	OR	97214-2017	4045 SE ASH ST	97214
HAMMOND,CONSTANCE A	<Null>	4045 SE PINE ST	PORTLAND	OR	97214-2034	4045 SE PINE ST	97214
JOHNSON,MILES W	<Null>	4045 SE STARK ST	PORTLAND	OR	97214	4045 SE STARK ST	97214
NEW,JENNIFER &	NEW,SEAN A	4046 SE PINE ST	PORTLAND	OR	97214	4046 SE PINE ST	97214
ERB,MARYANNE TR	<Null>	4047 SE OAK ST	PORTLAND	OR	97214	4047 SE OAK ST	97214
MENACHE,EDWARD TR &	MENACHE,MARY L TR	4048 E BURNSIDE ST	PORTLAND	OR	97214	4048 E BURNSIDE ST	97214
LENTZ,DAVID A &	LENTZ,CHRISTINE J	4049 SE ANKENY ST	PORTLAND	OR	97214-2013	4049 SE ANKENY ST	97214
LEMOINE,BETHANY S &	LEMOINE,GANO D III	405 NE 53RD AVE	PORTLAND	OR	97213	969 NE HAZELFERN PL	97232
SPEARS,TIMOTHY J &	SPEARS,TAMMY H	4050 SE ANKENY ST	PORTLAND	OR	97214	4050 SE ANKENY ST	97214
KING,ADAM E &	KING,SHAYLEE D	4051 E BURNSIDE ST	PORTLAND	OR	97214	4051 E BURNSIDE ST	97214
HUTCHINS,GREGORY B	<Null>	4052 NE COUCH ST	PORTLAND	OR	97232-3430	4052 NE COUCH ST	97232
TURIC,JOSEPH &	DOORLY,NICOLE	4052 SE OAK ST	PORTLAND	OR	97214	4052 SE OAK ST	97214

CHURCH,NANCY A	<Null>	4054 SE ASH ST	PORTLAND	OR	97214-2018	4054 SE ASH ST	97214
LEMAY,CRAIG H &	LEMAY,ADRIANNE R	4054 SE PINE ST	PORTLAND	OR	97214-2035	4054 SE PINE ST	97214
TROUT,PATRICIA A	<Null>	4055 SE ASH ST	PORTLAND	OR	97214-2017	4055 SE ASH ST	97214
PHILLIPS,SPENCER C &	PHILLIPS,MICHAEL G &	4055 SE STARK ST	PORTLAND	OR	97214	4055 SE STARK ST	97214
BUCKLEY,KATHLEEN J	<Null>	4056 HILLCREST AVE SW	SEATTLE	WA	98116-3551	4225 NE DAVIS ST	97213
LY,YEN H &	PATTERSON,RYAN	4058 E BURNSIDE ST	PORTLAND	OR	97214	4058 E BURNSIDE ST	97214
VETTER,CARMEN F TR &	VETTER,DANIEL R TR	4063 E BURNSIDE ST	PORTLAND	OR	97214-2023	4063 E BURNSIDE ST	97214
MESPLAY,TONI J	<Null>	4063 SE ANKENY ST	PORTLAND	OR	97214	4063 SE ANKENY ST	97214
REED,PETER NATHAN T &	WYLIE,SARAH A	4063 SE ASH ST	PORTLAND	OR	97214-2017	4063 SE ASH ST	97214
KABEISEMAN,SUZANNE P &	KABEISEMAN,WILLIAM K	4063 SE PINE ST	PORTLAND	OR	97214-2024	4063 SE PINE ST	97214
RAE,SARA L TR &	KNYTYCH,KEVIN TR	4064 SE ASH ST	PORTLAND	OR	97214	4064 SE ASH ST	97214
CRAGLOW REV TR	<Null>	4065 SE STARK ST	PORTLAND	OR	97214	4065 SE STARK ST	97214
LEWIS,ANDREW T &	LEWIS,JENNIFER	4066 SE OAK ST	PORTLAND	OR	97214-2030	4066 SE OAK ST	97214
MOUSER,DENISE J	<Null>	4068 E BURNSIDE ST	PORTLAND	OR	97214	4068 E BURNSIDE ST	97214
HULSKAMP,MARY TR	<Null>	4069 SE OAK ST	PORTLAND	OR	97214-2029	4069 SE OAK ST	97214
HULSKAMP,MARY TR	<Null>	4069 SE OAK ST	PORTLAND	OR	97214-2029	4069 W/ SE OAK ST	97214
SNOWDEN,ARTHUR H II &	SNOWDEN,CHERYL C	407 NE CESAR E CHAVEZ BLVD	PORTLAND	OR	97232-3305	407 NE CESAR E CHAVEZ BLVD	97232
WYATT,SOLANGE M &	RUEDA,JOSE F	409 SE 33RD AVE	PORTLAND	OR	97214-2040	409 SE 33RD AVE	97214
ANA SCHNEIDER TR AGREEMENT	<Null>	41 NE 43RD AVE	PORTLAND	OR	97213	41 NE 43RD AVE	97213
JASSMANN,JOHN &	RIGAS,STEPHANIE	410 NE 32ND AVE	PORTLAND	OR	97232-3221	410 NE 32ND AVE	97232
ANDERSON,DAVID A TR	(DAVID A ANDERSON TRUST)	4100 NE MULTNOMAH ST	PORTLAND	OR	97232	4100 NE MULTNOMAH ST	97232
RHODES,CHRISTOPHER T	<Null>	4103 SE PINE ST	PORTLAND	OR	97214-2036	4103 SE PINE ST	97214
RHODES,CHRISTOPHER T	<Null>	4103 SE PINE ST	PORTLAND	OR	97214-2036	4104 SE ASH ST	97214
DOUGLASS,CHRISTINE &	DOUGLASS,JOHN	4104 NE LAURELHURST PL	PORTLAND	OR	97232	4104 NE LAURELHURST PL	97232
KALOTAY,SUSAN	<Null>	4104 NE ROYAL CT	PORTLAND	OR	97232-2676	4104 NE ROYAL CT	97232
HANNA,RONALD V TR &	HANNA,SUSAN V TR	4104 SE PINE ST	PORTLAND	OR	97214-2037	4104 SE PINE ST	97214
GRENHAM,E BRADLEY &	GRENHAM,LISA A	4105 NE FLANDERS ST	PORTLAND	OR	97232-3325	4105 NE FLANDERS ST	97232
SCHWAB,CHRISTOPHER A TR &	SCHWAB,MARIE E TR	4105 NE HASSALO ST	PORTLAND	OR	97232	4105 NE HASSALO ST	97232
BERG,LINDA K	<Null>	4105 NE MULTNOMAH ST	PORTLAND	OR	97232-1924	4105 NE MULTNOMAH ST	97232
JONES,DANA C &	HANNA,SHARON L	4105 SE OAK ST	PORTLAND	OR	97214	4105 SE OAK ST, UN A	97214
SWANSON,JOHN D &	SWANSON,AMANDA M G	4106 NE GLISAN ST	PORTLAND	OR	97232	4106 NE GLISAN ST	97232
MORGAN,RICHARD O &	MORGAN,LONNIE L	4106 NE HASSALO ST	PORTLAND	OR	97232-2610	4106 NE HASSALO ST	97232
SHIELDS,KIMBERLY A &	BARZDA,MARK R	4106 NE HAZELFERN PL	PORTLAND	OR	97232	4106 NE HAZELFERN PL	97232
NAVA,MATTHEW &	NAVA,RHONDA	4106 SE OAK ST	PORTLAND	OR	97214-2032	3801 NE COUCH ST	97232
NAVA,MATTHEW V &	NAVA,RHONDA L	4106 SE OAK ST	PORTLAND	OR	97214-2032	4106 SE OAK ST	97214
BROWN,PAUL R &	BROWN,SUSAN	4107 NE COUCH ST	PORTLAND	OR	97232	4107 NE COUCH ST	97232
TAIT,ALEXANDER D &	TAIT,FIONA M	4107 NE HAZELFERN PL	PORTLAND	OR	97232-2633	4107 NE HAZELFERN PL	97232
ROGERS,KEITH B &	MOHNIKE,CHELSEA E	4107 NE HOYT ST	PORTLAND	OR	97232-3333	4107 NE HOYT ST	97232
BRESHEARS,JOHN E &	BRESHEARS,CRISTINA M	4109 NE DAVIS ST	PORTLAND	OR	97232-3444	4109 NE DAVIS ST	97232
SELLON,KATHLEEN R &	SELLON,CREIGHTON B	411 NE 22ND AVE #8	PORTLAND	OR	97232	4281 NE LAURELHURST PL	97213
TAUBE,EUGENE W &	TAUBE,KATHLEEN A	411 NE 43RD AVE	PORTLAND	OR	97213-1609	411 NE 43RD AVE	97213
PATERSON,ROBERT L TR &	DONNA,CHRISTINA M TR	411 NE LADDINGTON CT	PORTLAND	OR	97232	411 NE LADDINGTON CT	97232
WINKLER,REGINA G &	WINKLER,JEFFREY J	4110 SE HAWTHORNE BLVD PMB 651	PORTLAND	OR	97214-5246	3926 SE PINE ST	97214
PINKERTON,MICHAEL &	PINKERTON,ROSEANN R	4111 E BURNSIDE ST	PORTLAND	OR	97214	4111 E BURNSIDE ST	97214
WILLIAMS,LOUIS J II &	WILLIAMS,ELIZABETH O	4111 NE LADDINGTON CT	PORTLAND	OR	97232	4111 NE LADDINGTON CT, UN A	97232
WOOD,ROY E &	WOOD,MARIA A	4111 SE ASH ST	PORTLAND	OR	97214	4111 SE ASH ST	97214
SHOEMAKER,RICHARD L	<Null>	4112 E BURNSIDE ST	PORTLAND	OR	97214-2026	4112 E BURNSIDE ST	97214



KARSK,ALLAN E	<Null>	4112 NE LADDINGTON CT	PORTLAND	OR	97232-2647	4112 NE LADDINGTON CT	97232
CHU,YUAN HOU	<Null>	4112 SE PINE ST	PORTLAND	OR	97214	4112 SE PINE ST	97214
EASTER,KENNETH R & CALLAHAN,JACK M TR &	EASTER,CONNIE D	4114 NE GLISAN ST	PORTLAND	OR	97232-3356	4114 NE GLISAN ST	97232
KANSKAR,MANOJ & ALLEN,BRETT V &	OMAN,SUSAN E TR	4114 NE MULTNOMAH ST	PORTLAND	OR	97232-1925	4114 NE MULTNOMAH ST	97232
SAHNI,VIKRAM & MCCARTY,NELLIE	HOAG,KATHLEEN	4114 SE ASH ST	PORTLAND	OR	97214	4114 SE ASH ST	97214
ZIYAAE,ROSHANA A & ZIYAAE,ROSHANA A &	ALLEN,MELANIE M	4115 NE FLANDERS ST	PORTLAND	OR	97232	4115 NE FLANDERS ST	97232
WEEKS,DEBORAH J	SAHNI,RAVNOOR	4115 NE HASSALO ST	PORTLAND	OR	97232	4115 NE HASSALO ST	97232
MOORE,LANTZ	<Null>	4115 NE LAURELHURST PL	PORTLAND	OR	97232	4114 NE LAURELHURST PL	97232
COON,TERRILL U	ANSARY,MIR S	4115 NE MULTNOMAH ST	PORTLAND	OR	97232-1924	4115 NE MULTNOMAH ST	97232
BUCHHOLZ,AARON & STRUSSENBERG,JOANNE G	ANSARY,MIR S	4115 NE MULTNOMAH ST	PORTLAND	OR	97232-1924		97232
MIST,SCOTT D & ZADOFF,JOSHUA &	<Null>	4115 SE OAK ST	PORTLAND	OR	97214-2031	4115 SE OAK ST	97214
LANGE,KYLE & PUNCHES,JILL P &	<Null>	4115 SE STARK ST	PORTLAND	OR	97214-3244	4115 SE STARK ST	97214
BAUGHMAN,THOMAS S & CRAIG,WILLIAM A &	<Null>	4116 NE FLANDERS ST	PORTLAND	OR	97232-3326	4116 NE FLANDERS ST	97232
AZIZ,KIMBERLY & KENNEY,MATTHEW S &	BUCHHOLZ,KATHERINE	4116 NE HASSALO ST	PORTLAND	OR	97232	4116 NE HASSALO ST	97232
CLEAVER,JAMES P & O'SHEA,PATRICIA B	<Null>	4116 NE HAZELFERN PL	PORTLAND	OR	97232	4116 NE HAZELFERN PL	97232
MCLAUGHLIN,DAVID & LEATHAM,ELLEN V B	MIST,LILITH H	4116 SE OAK ST	PORTLAND	OR	97214-2032	4116 SE OAK ST	97214
FREEDMAN,HOWARD M TR & RAINWATER,DOROTHY M	ZADOFF,BRIDGET	4117 NE COUCH ST	PORTLAND	OR	97232-3431	4117 NE COUCH ST	97232
EVANS,KATHLEEN L TR OLSEN FAMILY TR	LANGE,KAREN	4117 NE HAZELFERN PL	PORTLAND	OR	97232-2633	4117 NE HAZELFERN PL	97232
HARTLEY,ARLEY E TR & SYBOR,JAMES K	PUNCHES,RICHARD S	412 NE HAZELFERN PL	PORTLAND	OR	97232-3328	412 NE HAZELFERN PL	97232
NEWSOM,MARK CHRISTOPHERSON,SEAN J &	BAUGHMAN,LAURA A	412 NE LAURELHURST PL	PORTLAND	OR	97232-3340	412 NE LAURELHURST PL	97232
QUIGLEY,BRADFORD W & VAN DER HOORN,ANTHONY M &	CRAIG,LISA A A	412 NE ROYAL CT	PORTLAND	OR	97232-3342	412 NE ROYAL CT	97232
BEAUMONT,CONSTANCE RABBIT,TRAVIS A &	AZIZ,MICHAEL	4121 NE DAVIS ST	PORTLAND	OR	97232	4121 NE DAVIS ST	97232
THOMAS,RANDALL W TR & VOLZ,STEPHEN R &	KENNEY,NICOLE C	4121 NE LADDINGTON CT	PORTLAND	OR	97232	4121 NE LADDINGTON CT	97232
CASEY,MARY ULANOWICZ,MARK D &	CLEAVER,DEBORAH I	4122 NE FLANDERS ST	PORTLAND	OR	97232-3326	4122 NE FLANDERS ST	97232
WORKS,MARTHA A MCPHERSON,JOHN J &	<Null>	4122 NE HAZELFERN PL	PORTLAND	OR	97232-2634	4122 NE HAZELFERN PL	97232
SANTOMERO,DEBORAH J CHAPMAN,BARRY	BECKMAN,STEPHANIE	4122 NE HOYT ST	PORTLAND	OR	97232	4122 NE HOYT ST	97232
	<Null>	4122 SE PINE ST	PORTLAND	OR	97214	4122 SE PINE ST	97214
	FREEDMAN,SUSAN A TR	4123 NE FLANDERS ST	PORTLAND	OR	97232	4123 NE FLANDERS ST	97232
	<Null>	4123 NE HASSALO ST	PORTLAND	OR	97232-2609	4123 NE HASSALO ST	97232
	(KATHLEEN EVANS TRUST)	4123 NE HOYT ST	PORTLAND	OR	97232	4123 NE HOYT ST	97232
	<Null>	4123 SE ASH ST	PORTLAND	OR	97214-2019	4123 SE ASH ST	97214
	HARTLEY,MIRA M TR	4124 NE GLISAN ST	PORTLAND	OR	97232-3356	4124 NE GLISAN ST	97232
	<Null>	4124 NE HASSALO ST	PORTLAND	OR	97232	4124 NE HASSALO ST	97232
	<Null>	4124 NE LADDINGTON CT	PORTLAND	OR	97232	4124 NE LADDINGTON CT	97232
	CHRISTOPHERSON,JULIANNE M	4124 NE MULTNOMAH ST	PORTLAND	OR	97232	4124 NE MULTNOMAH ST	97232
	MONROY,CATHLEEN A	4124 NE ROYAL CT	PORTLAND	OR	97232-2676	4124 NE ROYAL CT	97232
	VAN DER HOORN,KATHARINE B	4125 SE OAK ST	PORTLAND	OR	97214	4125 SE OAK ST	97214
	<Null>	4125 SE PINE ST	PORTLAND	OR	97214	4125 SE PINE ST	97214
	MASTERMAN,BRANDON P	4126 NE SENATE ST	PORTLAND	OR	97232	4126 NE SENATE ST	97232
	THOMAS,AMY S TR	4126 SE OAK ST	PORTLAND	OR	97214	4126 SE OAK ST	97214
	VOLZ,STACIE M	4127 NE HAZELFERN PL	PORTLAND	OR	97232	4127 NE HAZELFERN PL	97232
	<Null>	4127 NE MULTNOMAH ST	PORTLAND	OR	97232-1924	4127 NE MULTNOMAH ST	97232
	ROCKHILL,ANNA M	4129 NE COUCH ST	PORTLAND	OR	97232	4129 NE COUCH ST	97232
	<Null>	4129 NE DAVIS ST	PORTLAND	OR	97232-3444	4129 NE DAVIS ST	97232
	MCPHERSON,TERESA E	4129 SE STARK ST	PORTLAND	OR	97214-3244	4129 SE STARK ST	97214
	<Null>	4130 E BURNSIDE ST	PORTLAND	OR	97214	4130 E BURNSIDE ST	97214
	<Null>	4130 NE HOYT ST	PORTLAND	OR	97232-3334	4130 NE HOYT ST	97232

HASENBERG,ERIC L &	HASENBERG,CATHERINE A	4130 SE ASH ST	PORTLAND	OR	97214-2020	4130 SE ASH ST	97214
GIHRING,ERIKA J &	GIHRING,DANIEL L	4131 NE GLISAN ST	PORTLAND	OR	97232	4131 NE GLISAN ST	97232
CASSIDY,SUSAN K	<Null>	4131 NE LADDINGTON CT	PORTLAND	OR	97232-2646	4131 NE LADDINGTON CT	97232
KELLEY,CARLA L	<Null>	4132 NE ROYAL CT	PORTLAND	OR	97232	4132 NE ROYAL CT	97232
EMARD,LARRY &	EMARD,PATRICIA	4133 NE HOYT ST	PORTLAND	OR	97232-3333	4133 NE HOYT ST	97232
RADICK,ZACHARY J	<Null>	4134 NE FLANDERS ST	PORTLAND	OR	97232	4134 NE FLANDERS ST	97232
HANFORD,RICHARD S	<Null>	4134 NE GLISAN ST	PORTLAND	OR	97232-3356	4134 NE GLISAN ST	97232
SNIDER,THOMAS M &	OFSTAD,SUSAN A	4134 NE LADDINGTON CT	PORTLAND	OR	97232-2647	4134 NE LADDINGTON CT	97232
HAMMOND,MARIAN J &	BUEHLER,CHRISTOPHER J	4135 NE FLANDERS ST	PORTLAND	OR	97232-3325	4135 NE FLANDERS ST	97232
WILLIAMSON,ARTHUR J &	WILLIAMSON,SARAH J	4135 NE HASSALO ST	PORTLAND	OR	97232-2609	4135 NE HASSALO ST	97232
NATTIS,RANDY &	NATTIS,JULIE B	4135 NE LAURELHURST PL	PORTLAND	OR	97232-2660	4135 NE LAURELHURST PL	97232
ELLENBY,PETER M &	ELLENBY,JEANNE P	4135 NE MULTNOMAH ST	PORTLAND	OR	97232-1924	4135 NE MULTNOMAH ST	97232
JEAN R DOLAN LVG TR	<Null>	4135 SE OAK ST	PORTLAND	OR	97214	4135 SE OAK ST	97214
JENKIN,DOUGLAS C	<Null>	4135 SE PINE ST	PORTLAND	OR	97214-2036	4135 SE PINE ST	97214
HUNE,RICHARD N TR &	HUNE,DOREEN R TR	4137 NE HAZELFERN PL	PORTLAND	OR	97232-2633	4137 NE HAZELFERN PL	97232
KERSTING,MICHAEL R &	MASSIER,CATHLEEN M	4137 SE ASH ST	PORTLAND	OR	97214-2019	4137 SE ASH ST	97214
YUE,PETER G &	YUE,JODIE A	414 NE FLORAL PL	PORTLAND	OR	97232	414 NE FLORAL PL	97232
KELLER,JANET L	<Null>	4140 E BURNSIDE ST	PORTLAND	OR	97214	4140 E BURNSIDE ST	97214
MC NERTHNEY,ALEXIE	<Null>	4140 NE DAVIS ST	PORTLAND	OR	97232-3445	4140 NE DAVIS ST	97232
JOHN WILLIAM HAWTHORNE	REVOCABLE LIVING TRUST	4141 NE COUCH ST	PORTLAND	OR	97232-3431	4141 NE COUCH ST	97232
MARTENS,MICHAEL J &	MARKS,CYNTHIA A	4141 NE DAVIS ST	PORTLAND	OR	97232-3444	4141 NE DAVIS ST	97232
BURTON,BRET A	<Null>	4141 NE GLISAN ST	PORTLAND	OR	97232-3355	4141 NE GLISAN ST	97232
CALABA,GARY J &	CALABA,ULRIKE H	4141 NE LADDINGTON CT	PORTLAND	OR	97232-2646	4141 NE LADDINGTON CT	97232
LYNN,JEREMY S &	LYNN,EMILY W	4142 NE LADDINGTON CT	PORTLAND	OR	97232-2647	4142 NE LADDINGTON CT	97232
KERSTING,ALICE &	GROSS,JONAH	4142 NE ROYAL CT	PORTLAND	OR	97232-2676	4142 NE ROYAL CT	97232
REGAN,PATRICK H	<Null>	4143 NE HOYT ST	PORTLAND	OR	97232	4143 NE HOYT ST	97232
RILEY,SHOKO M &	LAY,RANDY J	4144 NE GLISAN ST	PORTLAND	OR	97232	4144 NE GLISAN ST	97232
ANDERSON,DOUGLAS A &	SHILTON,PAULA E	4144 NE HOYT ST	PORTLAND	OR	97232	4144 NE HOYT ST	97232
OSGOOD,IAN A &	CHARNELL,MARELINE G	4145 NE MULTNOMAH ST	PORTLAND	OR	97232-1924	4145 NE MULTNOMAH ST	97232
HANSON,JEFF F &	HANSON,KATHLEEN M	4146 NE FLANDERS ST	PORTLAND	OR	97232-3326	4146 NE FLANDERS ST, UN A	97232
THOMAS,ELLEN S	<Null>	4147 NE FLANDERS ST	PORTLAND	OR	97232	4147 NE FLANDERS ST	97232
HUA,JUSTIN S &	HONG,PATRICIA Y	4148 E BURNSIDE ST	PORTLAND	OR	97214	4148 E BURNSIDE ST	97214
MAZIARZ,RICHARD T &	RETONDO,MARGARET J	415 NE LAURELHURST PL	PORTLAND	OR	97232-3339	415 NE LAURELHURST PL	97232
EDELSON,JAMES J TR &	SHULMAN-EDELSON,PHOEBE Y TR	415 NE MIRIMAR PL	PORTLAND	OR	97232-3268	415 NE MIRIMAR PL	97232
RICE,JAMES &	RICE,KATHERINE A	415 SE 35TH AVE	PORTLAND	OR	97214-2042	415 SE 35TH AVE	97214
WONG,BEVERLY S	<Null>	4150 NE HOYT ST	PORTLAND	OR	97232	4150 E/ NE HOYT ST	97213
WONG,BEVERLY S	<Null>	4150 NE HOYT ST	PORTLAND	OR	97232	4150 NE HOYT ST	97232
KOPP,ANNA L	<Null>	4151 NE COUCH ST	PORTLAND	OR	97232-3431	4151 NE COUCH ST	97232
SCHRIEVER,SHANTA L &	STARNS,BRIAN M	4151 NE HOYT ST	PORTLAND	OR	97232-3333	4151 NE HOYT ST, UN A	97232
GLASGOW,JOHN W &	GLASGOW,SUZANNE C	4151 NE LADDINGTON CT	PORTLAND	OR	97232-2646	4151 NE LADDINGTON CT	97232
FRANK,SCOTT C &	FRANK,DANA B	4152 NE MULTNOMAH ST	PORTLAND	OR	97232	4152 NE MULTNOMAH ST	97232
WENGER,KELLY L &	MILLER,ERIC S	4154 NE GLISAN ST	PORTLAND	OR	97232	4154 NE GLISAN ST	97232
KIM,JOSEPH R &	SHIM,UHNG-CHOON B	4154 NE ROYAL CT	PORTLAND	OR	97232-2676	4154 NE ROYAL CT	97232
HADDOCK,ANDREW TR	(ANDREW HADDOCK REVOCABLE	4155 NE FLANDERS ST	PORTLAND	OR	97232	4155 NE FLANDERS ST	97232
JOHNSON,JOHN T TR	<Null>	416 NE CESAR CHAVEZ BLVD	PORTLAND	OR	97232	416 NE CESAR E CHAVEZ BLVD	97232
WOLFE,KENNETH W &	WOLFE,KAY L	416 NE MIRIMAR PL	PORTLAND	OR	97232-3269	416 NE MIRIMAR PL	97232
SPELLMAN,JOHN &	SPELLMAN,MICHELLE	4160 NE ROYAL CT	PORTLAND	OR	97232	4160 NE ROYAL CT	97232

IBOSHI,KYLE K &	THALACKER,LAURA J	4161 NE LADDINGTON CT	PORTLAND	OR	97232-2646	4161 NE LADDINGTON CT	97232
PITCHER,JOHN M &	PITCHER,SHERI L	4164 NE LADDINGTON CT	PORTLAND	OR	97232-2647	4164 NE LADDINGTON CT	97232
LUND,ROSALIE TR	(ROBERT M ROBERTS	417 NE ROYAL CT	PORTLAND	OR	97232	417 NE ROYAL CT	97232
POZARYCKI,WALTER	<Null>	419 NE HAZELFERN PL	PORTLAND	OR	97232-3327	3471 NE COUCH ST	97232
POZYARYCKI,WALTER D &	POZYARYCKI,KATHRYN R	419 NE HAZELFERN PL	PORTLAND	OR	97232	419 NE HAZELFERN PL	97232
MAYNE,DAVID S &	FODELL,SUSAN A	419 SE 33RD AVE	PORTLAND	OR	97214-2040	419 SE 33RD AVE	97214
WEISZ,KAREN M &	ROBINSON,KERRI	420 NE LADDINGTON CT	PORTLAND	OR	97232-3337	420 NE LADDINGTON CT	97232
VAN ASSELT,KATHRYN W &	VAN ASSELT,STEVEN	4200 NE FLANDERS ST	PORTLAND	OR	97213	4200 NE FLANDERS ST, UN A	97213
WIESE,ARTHUR J JR &	WIESE,VIVIENNE K	4200 SE OAK ST	PORTLAND	OR	97215-1041	4200 SE OAK ST	97215
NEAL,EDWARD G	<Null>	4201 NE COUCH ST	PORTLAND	OR	97213-1629	4201 NE COUCH ST	97213
DIMOFF,DON S &	DIMOFF,DEBORAH L	4201 NE LADDINGTON CT	PORTLAND	OR	97213-1647	4201 NE LADDINGTON CT	97213
STEWART,JOHN S &	STEWART,SHERRY E	4202 SE ASH ST	PORTLAND	OR	97215-1029	4202 SE ASH ST	97215
ROSENRETER,MICHAEL R &	ROSENRETER,PAMELA	4202 SE PINE ST	PORTLAND	OR	97215-1045	4202 SE PINE ST	97215
BROWN,GREGORY A &	BROWN,ANGELA V	4203 NE GLISAN ST	PORTLAND	OR	97213-1639	4203 NE GLISAN ST	97213
PRESTON,ANDREW H &	PRESTON,LAURA E	4204 NE HASSALO ST	PORTLAND	OR	97213	4204 NE HASSALO ST	97213
MC WILLIAMS,DANIEL F	<Null>	4204 NE HAZELFERN PL	PORTLAND	OR	97213-1660	4204 NE HAZELFERN PL	97213
CARTER,ROBERT &	CARTER,VIRGINIA	4205 NE DAVIS ST	PORTLAND	OR	97213	4205 NE DAVIS ST	97213
FLANNAGAN,IAIN J	<Null>	4205 NE LADDINGTON CT	PORTLAND	OR	97213-1647	4205 NE LADDINGTON CT	97213
FRAZIER,KATHRYN G TR	<Null>	4205 SE OAK ST	PORTLAND	OR	97215-1040	4205 SE OAK ST	97215
USSING,MELVIN E &	USSING,LOUELLA D	4205 SE PINE ST	PORTLAND	OR	97215-1044	4205 SE PINE ST	97215
ALBRIGHT,JEFFREYS D &	ALBRIGHT,MOLLY A F	4206 E BURNSIDE ST	PORTLAND	OR	97215	4206 E BURNSIDE ST	97215
EDDIE,WILLIAM M II &	EDDIE,SARA D	4206 NE DAVIS ST	PORTLAND	OR	97213-1632	4206 NE DAVIS ST	97213
BROWN,AARON J TR &	BROWN,CYNTHIA K TR	4206 NE GLISAN ST	PORTLAND	OR	97213-1640	4206 NE GLISAN ST	97213
HANLEY,JASON D &	HANLEY,MADELEINE M	4206 NE LADDINGTON CT	PORTLAND	OR	97213-1648	4206 NE LADDINGTON CT	97213
HENRY,DEBRA A &	HENRY,JAMES B	4207 NE FLANDERS ST	PORTLAND	OR	97213-1635	4207 NE FLANDERS ST	97213
DOUGLAS,K L	<Null>	4208 NE COUCH ST	PORTLAND	OR	97213	4208 NE COUCH ST	97213
DOUGLAS,K L	<Null>	4208 NE COUCH ST	PORTLAND	OR	97213	NE MEIKLE PL	97213
KORMANIK,JEFFREY &	FERGUSON,CASEY	4208 NE FLANDERS ST	PORTLAND	OR	97213	4208 NE FLANDERS ST	97213
EVANS,NORMAN K	<Null>	4209 NE LAURELHURST PL	PORTLAND	OR	97213	4209 NE LAURELHURST PL	97213
WATKINS,JERRY G &	WATKINS,TERRESA A	4210 NE SENATE ST	PORTLAND	OR	97213-1518	4210 NE SENATE ST	97213
KAMINS,SCOT	<Null>	4210 SE PINE ST	PORTLAND	OR	97215-1045	4210 SE PINE ST	97215
DECK,ANNELIESE &	DECK,CASEY	4211 NE COUCH ST	PORTLAND	OR	97213-1629	4211 NE COUCH ST	97213
EARHART,JOSEPH W &	SIMONDS,KAMA T	4211 NE GLISAN ST	PORTLAND	OR	97213-1639	4211 NE GLISAN ST	97213
KOWITCH,ARTHUR E &	ANDERSON,KRISTINE	4211 NE HAZELFERN PL	PORTLAND	OR	97213	4211 NE HAZELFERN PL	97213
BEHR,FRED TR	(THE FRED BEHR LIVING TRUST)	4211 SE ASH ST	PORTLAND	OR	97215-1028	4211 SE ASH ST	97215
KLUG,SHIRLEY	<Null>	4212 E BURNSIDE ST	PORTLAND	OR	97215-1032	4212 E BURNSIDE ST	97215
GLENN,JAMES F &	HAWK,CLAIRE L	4214 NE GLISAN ST	PORTLAND	OR	97213	4214 NE GLISAN ST	97213
SMIT,HAROLD &	SMIT,HEATHER	4214 NE HASSALO ST	PORTLAND	OR	97213-1514	4214 NE HASSALO ST	97213
CHAPMAN,NANCY J TR	<Null>	4214 NE HAZELFERN PL	PORTLAND	OR	97213-1660	4214 NE HAZELFERN PL	97213
DANIEL,JONATHAN C	<Null>	4214 NE ROYAL CT	PORTLAND	OR	97213	4214 NE ROYAL CT	97213
HATFIELD,JONATHAN &	HATFIELD,ELIZABETH	4214 SE OAK ST	PORTLAND	OR	97215-1041	4214 SE OAK ST	97215
ELSTON,ROBERT T	<Null>	4215 NE LADDINGTON CT	PORTLAND	OR	97213-1647	4215 NE LADDINGTON CT	97213
KRAMER,PETER C &	KRAMER,HANNAH S	4215 SE OAK ST	PORTLAND	OR	97215	4215 SE OAK ST	97215
MUSAEUS,STEVEN T &	MUSAEUS,LYNN V	4215 SE PINE ST	PORTLAND	OR	97215-1044	4215 SE PINE ST	97215
STEELE,STEVEN W &	GREGG-STEELE,LINDA R	4215 SE STARK ST	PORTLAND	OR	97215-1643	4215 SE STARK ST	97215
SHEA,CARRIE R TR	<Null>	4216 NE DAVIS ST	PORTLAND	OR	97213-1632	4216 NE DAVIS ST	97213
ENGEL,ERIC E &	ENGEL,NICOLE W	4216 NE HOYT ST	PORTLAND	OR	97213	4216 NE HOYT ST	97213

ALVEY, RONALD L &	ALVEY, CHANDRA C	4216 SE ASH ST	PORTLAND	OR	97215-1029	4216 SE ASH ST	97215
BUSS, GREGORY &	BUSS, ERICA	4217 NE DAVIS ST	PORTLAND	OR	97213	4217 NE DAVIS ST	97213
PARRILLI, TIFANI M	<Null>	4217 NE FLANDERS ST	PORTLAND	OR	97213	4217 NE FLANDERS ST	97213
CLARK, WILLIAM W &	CLARK, CAROLE S	4217 NE LAURELHURST PL	PORTLAND	OR	97213-1663	4217 NE LAURELHURST PL	97213
ROSENFELD, SETH S TR-1/2 &	REED, SARA K TR-1/2	4218 NE FLANDERS ST	PORTLAND	OR	97213-1636	4218 NE FLANDERS ST	97213
BEER, ELLEN R B	<Null>	4221 NE GLISAN ST	PORTLAND	OR	97213-1639	4221 NE GLISAN ST	97213
CAREY, MELISSA A	<Null>	4221 SE ASH ST	PORTLAND	OR	97215-1028	4221 SE ASH ST	97215
ALTENHOFEN, STEPHEN K &	ALTENHOFEN, TERI I C	4222 E BURNSIDE ST	PORTLAND	OR	97215-1032	4222 E BURNSIDE ST	97215
BLUMENTHAL, TIFFANY N P	<Null>	4223 NE HAZELFERN PL	PORTLAND	OR	97213	4223 NE HAZELFERN PL, UN A	97213
AMOS, DONNA J	<Null>	4224 NE HASSALO ST	PORTLAND	OR	97213-1514	4224 NE HASSALO ST	97213
LEWIS, RYAN &	LEWIS, KELSEY	4224 SE OAK ST	PORTLAND	OR	97215	4224 SE OAK ST	97215
CHAMBERLAIN, FLOYD G TR &	CHAMBERLAIN, SALLY M TR	4225 NE LADDINGTON CT	PORTLAND	OR	97213-1673	4225 NE LADDINGTON CT	97213
IRVIN, R BRUCE &	IRVIN, JILL M	4225 SE OAK ST	PORTLAND	OR	97215-1040	4225 SE OAK ST, UN A	97215
LEIPZIG, RICHARD D &	LEIPZIG, MARY M	4226 NE DAVIS ST	PORTLAND	OR	97213-1632	4226 NE DAVIS ST	97213
WILLIAMS, LISA M	<Null>	4226 NE HOYT ST	PORTLAND	OR	97213-1644	4226 NE HOYT ST	97213
LETHENSTROM, EMILY &	SWINEHART, TIMOTHY	4226 SE PINE ST	PORTLAND	OR	97215-1045	4226 SE PINE ST	97215
SVART, LARRY M &	SVART, OFELIA N	4227 NE FLANDERS ST	PORTLAND	OR	97213-1635	4227 NE FLANDERS ST	97213
HORTEN, GERD &	HORTEN, ANETTE M	4227 SE PINE ST	PORTLAND	OR	97215-1044	4227 SE PINE ST	97215
O'MALLEY, DENNIS C &	O'MALLEY, JEAN P	4228 NE FLANDERS ST	PORTLAND	OR	97213-1636	4228 NE FLANDERS ST	97213
BROWNING, RAYMOND C &	BROWNING, SHANNON D	4229 NE LAURELHURST PL	PORTLAND	OR	97213	4229 NE LAURELHURST PL	97213
MILLER, MARK J &	MILLER, KELLY W	423 NE LADDINGTON CT	PORTLAND	OR	97232-3336	423 NE LADDINGTON CT	97232
PHILLIPS, SHERRI A	<Null>	4232 E BURNSIDE ST	PORTLAND	OR	97215-1032	4232 E BURNSIDE ST	97215
KULONGOSKI, THEODORE R &	OBERST, MARY J	4232 NE COUCH ST	PORTLAND	OR	97213-1630	4232 NE COUCH ST	97213
RICHARDSON, PHYLLIS M	<Null>	4232 NE HASSALO ST	PORTLAND	OR	97213-1514	4232 NE HASSALO ST	97213
BAUER, CYNTHIA A	<Null>	4232 NE ROYAL CT	PORTLAND	OR	97213-1668	4232 NE ROYAL CT	97213
DOLPH, SCOTT M	<Null>	4233 SE ASH ST	PORTLAND	OR	97215-1028	4233 SE ASH ST	97215
GERDES, CLAIRE C &	QUINTON-COX, PETER J	4233 SE OAK ST	PORTLAND	OR	97215-1040	4233 SE OAK ST	97215
MARKS, JAMES A &	POWELL-MARKS, JEAN	4234 NE GLISAN ST	PORTLAND	OR	97213-1640	4234 NE GLISAN ST	97213
BRUCE, AARON &	BRUCE, ANGELA	4234 NE HAZELFERN PL	PORTLAND	OR	97213	4234 NE HAZELFERN PL	97213
SIMS, BARRY S &	RECHNER, MARY E	4234 NE LADDINGTON CT	PORTLAND	OR	97213-1648	4234 NE LADDINGTON CT	97213
DELEPINE, JOSIE M &	KILLOURHY, PATRICK D	4234 NE SENATE ST	PORTLAND	OR	97213-1518	4234 NE SENATE ST	97213
WILSON, CHARLENE	<Null>	4235 E BURNSIDE ST	PORTLAND	OR	97215	4235 E BURNSIDE ST	97215
SIMON, MIKLOS &	FULEP, ANIKO	4235 NE HOYT ST	PORTLAND	OR	97213	4235 NE HOYT ST	97213
LEFORS, BILL &	LEFORS, ANN S	4235 NE LADDINGTON CT	PORTLAND	OR	97213-1673	4235 NE LADDINGTON CT	97213
RAMBERG, ZACHARY R &	RAMBERG, EMILY S	4235 SE PINE ST	PORTLAND	OR	97215	4235 SE PINE ST	97215
ACUTANZA, CONSTANCE &	CORTESE, MARGARET A	4235 SE STARK ST	PORTLAND	OR	97215-1643	4235 SE STARK ST	97215
PARKER, JOHN R &	PARKER, NANCY R	4236 NE DAVIS ST	PORTLAND	OR	97213-1632	4236 NE DAVIS ST	97213
CLEM, MICHELLE &	CLEM, JAMES	4236 NE HOYT ST	PORTLAND	OR	97213	4236 NE HOYT ST	97213
GORRETTA, STEVE &	GORRETTA, MARY	4236 SE OAK ST	PORTLAND	OR	97215-1041	4236 SE OAK ST	97215
WILSON, DARRIN K &	WILSON, BRONWYN K	4236 SE PINE ST	PORTLAND	OR	97215-1045	4236 SE PINE ST	97215
HAHN, STEPHANIE S &	HAHN, KENNETH A	4238 NE FLANDERS ST	PORTLAND	OR	97213-1636	4238 NE FLANDERS ST	97213
GABAY, G NESS M &	GABAY, SUSAN B	4238 SE ASH ST	PORTLAND	OR	97215	4238 SE ASH ST	97215
LAMBERT, SARAH E &	LAMBERT, ROBERT J	4239 NE FLANDERS ST	PORTLAND	OR	97213	4239 NE FLANDERS ST	97213
SCHNUR, DAVID A &	SCHNUR, PATRICIA S	424 NE FLORAL PL	PORTLAND	OR	97232-3304	424 NE FLORAL PL	97232
DENNIS, MICHAEL &	WINNINGSTAD, ALLISON	424 NE HAZELFERN PL	PORTLAND	OR	97232	424 NE HAZELFERN PL	97232
HANSBERGER, SANDRA A &	BARR, DAVID M	424 NE LAURELHURST PL	PORTLAND	OR	97232-3340	424 NE LAURELHURST PL	97232
AHRENS, MERRILL M &	SIMPSON, JENNIFER D	424 NE ROYAL CT	PORTLAND	OR	97232-3342	424 NE ROYAL CT	97232



BUYS,MICHAEL D &	BUYS,SHERI K	4241 NE HAZELFERN PL	PORTLAND	OR	97213	4241 NE HAZELFERN PL	97213
GLASS,JOHN D &	GLASS,JOAN K	4241 SE ASH ST	PORTLAND	OR	97215-1028	4241 SE ASH ST	97215
ANDERSEN,MARY L	<Null>	4242 NE GLISAN ST	PORTLAND	OR	97213-1640	4242 NE GLISAN ST	97213
CROCKER,THOMAS J	<Null>	4243 NE HASSALO ST	PORTLAND	OR	97213	4243 NE HASSALO ST	97213
CULL,THOMAS F &	EPSTEIN,JULIA B	4243 NE LADDINGTON CT	PORTLAND	OR	97213-1673	4243 NE LADDINGTON CT	97213
CHAWLA,VEERINDER S	<Null>	4244 E BURNSIDE ST	PORTLAND	OR	97215-1032	4244 E BURNSIDE ST	97215
FOSS,CRAIG TR	<Null>	4244 NE ROYAL CT	PORTLAND	OR	97213-1668	4244 NE ROYAL CT	97213
YOUNG,JENNIFER	<Null>	4245 NE FLANDERS ST	PORTLAND	OR	97213	4245 NE FLANDERS ST	97213
BARBER,DUANE B &	BRACKBILL,LISE M	4245 SE OAK ST	PORTLAND	OR	97215	4245 SE OAK ST	97215
WOOFFITT,BARRY M &	MERMIS,MEGA J	4246 NE FLANDERS ST	PORTLAND	OR	97213	4246 NE FLANDERS ST	97213
BOURDON,CATHARINE H	<Null>	4246 NE HAZELFERN PL	PORTLAND	OR	97213-1660	4246 NE HAZELFERN PL	97213
SEXTON,JENNIFER L	<Null>	4246 NE HOYT ST	PORTLAND	OR	97213-1644	4246 NE HOYT ST	97213
DRINKWATER,MARY M &	DRINKWATER,WILLIAM D &	4246 SE ASH ST	PORTLAND	OR	97215-1029	4246 SE ASH ST	97215
COHEN,STEVEN &	COHEN,KATHARYN C	4247 SE PINE ST	PORTLAND	OR	97215-1044	4247 SE PINE ST	97215
CANADAY,ERIC M &	CANADAY,KATRINA	4248 SE OAK ST	PORTLAND	OR	97215-1041	4248 SE OAK ST	97215
WHITE,DONA	<Null>	4249 SE STARK ST	PORTLAND	OR	97215-1643	4249 SE STARK ST	97215
LOOMIS,GWEN	<Null>	425 NE CESAR E CHAVEZ BLVD	PORTLAND	OR	97232-3305	425 NE CESAR E CHAVEZ BLVD	97232
JONES,GRANT L &	JONES,ELAINE S	425 NE FLORAL PL	PORTLAND	OR	97232-3303	425 NE FLORAL PL	97232
JAMES,COLIN L &	FUSAK,MICHELLE A	425 NE HAZELFERN PL	PORTLAND	OR	97232-3327	425 NE HAZELFERN PL	97232
CHIOTTI,VINCENT A &	CHIOTTI,LUCILLE D	425 NE MIRIMAR PL	PORTLAND	OR	97232-3268	425 NE MIRIMAR PL	97232
CAMPBELL,ERIC N &	FUJIHIRA,THESSIE	4251 NE HAZELFERN PL	PORTLAND	OR	97213-1659	4251 NE HAZELFERN PL	97213
WELLNITZ,JILL K &	WELLNITZ,KEVIN J	4251 NE LAURELHURST PL	PORTLAND	OR	97213	4251 NE LAURELHURST PL	97213
FRIEDMAN,ADAM &	FRIEDMAN,SHANNON	4252 NE GLISAN ST	PORTLAND	OR	97213	4252 NE GLISAN ST	97213
SHAPIRO,CHARLES J	<Null>	4252 NE SENATE ST	PORTLAND	OR	97213	4252 NE SENATE ST	97213
WILLIAMS,LADELLA L	<Null>	4254 NE FLANDERS ST	PORTLAND	OR	97213-1636	4016 NE HOYT ST	97232
WILLIAMS,LADELLA L	<Null>	4254 NE FLANDERS ST	PORTLAND	OR	97213-1636	4254 NE FLANDERS ST	97213
MC BRIDE,STEVEN F &	MC BRIDE,JANA G	4254 NE HASSALO ST	PORTLAND	OR	97213-1514	4254 NE HASSALO ST	97213
WIDES,CYNTHIA D &	CAREY,ELIZABETH A	4254 NE HAZELFERN PL	PORTLAND	OR	97213	4254 NE HAZELFERN PL	97213
LERITZ,LYNDEL F &	LERITZ,NANCY J	4255 NE HASSALO ST	PORTLAND	OR	97213	4255 NE HASSALO ST	97213
FLEMING,WENDY D	<Null>	4255 NE LADDINGTON CT	PORTLAND	OR	97213	4255 NE LADDINGTON CT	97213
FISKUM,PAUL K &	FISKUM,KATHLEEN Q	4256 NE LADDINGTON CT	PORTLAND	OR	97213-1648	4256 NE LADDINGTON CT	97213
BAILEY,DAVID P &	BAILEY,PAMELA I	4257 NE LAURELHURST PL	PORTLAND	OR	97213-1663	4257 NE LAURELHURST PL	97213
LA BAR,JEVON D	<Null>	426 NE CESAR E CHAVEZ BLVD	PORTLAND	OR	97232-3306	426 NE CESAR E CHAVEZ BLVD	97232
WILSON,CHRISTOPHER R &	HEDGES,JASON	4261 SE STARK ST	PORTLAND	OR	97215-1643	4261 SE STARK ST	97215
CARTER,KARA A	<Null>	4262 NE SENATE ST	PORTLAND	OR	97213	4262 NE SENATE ST	97213
RATE,CATHERINE T	<Null>	4263 NE HASSALO ST	PORTLAND	OR	97213	4263 NE HASSALO ST	97213
COSS,TODD D &	COSS,RITA G	4263 NE HAZELFERN PL	PORTLAND	OR	97213-1659	4263 NE HAZELFERN PL	97213
SMITH,CARLOS K TR	(CARLOS K SMITH LIVING TRUST)	4264 NE HASSALO ST	PORTLAND	OR	97213	4264 NE HASSALO ST	97213
RUBINO,JUDY A TR	<Null>	4264 NE HAZELFERN PL	PORTLAND	OR	97213-1660	4264 NE HAZELFERN PL	97213
JOG,LISA &	SIEG,CORY	4265 NE LADDINGTON CT	PORTLAND	OR	97213	4265 NE LADDINGTON CT	97213
MARTINEZ,ANA P &	KAMENETZ,BRYAN D	4267 NE LAURELHURST PL	PORTLAND	OR	97213-1663	4267 NE LAURELHURST PL	97213
JURRENS,JAIME G &	KURZWEIL,EMILY	427 NE LAURELHURST PL	PORTLAND	OR	97232	427 NE LAURELHURST PL	97232
SHEPARD,WALTER E II &	SHEPARD,MARY C	427 NE ROYAL CT	PORTLAND	OR	97232	427 NE ROYAL CT	97232
JAY,JAMES R &	JAY,ELIZABETH A	4273 NE HAZELFERN PL	PORTLAND	OR	97213-1659	4273 NE HAZELFERN PL	97213
MAGNUSON,J A	<Null>	4274 NE HAZELFERN PL	PORTLAND	OR	97213-1660	4274 NE HAZELFERN PL	97213
GARNEY,GABRIEL &	GARNEY,KATHLEEN CL	4274 NE LADDINGTON CT	PORTLAND	OR	97213	4274 NE LADDINGTON CT	97213
EDMONDS,JORDAN	<Null>	4285 SE STARK ST	PORTLAND	OR	97215	4285 SE STARK ST	97215

DELANEY,REGAN P &	DELANEY,KELLY D	4287 NE LAURELHURST PL	PORTLAND	OR	97213-1663	4287 NE LAURELHURST PL	97213
MCBRIDE,LYLE D TR &	MCBRIDE,SHARON M TR	4297 NE LAURELHURST PL	PORTLAND	OR	97213-1663	4297 NE LAURELHURST PL	97213
COE,JULIE J &	COE,MICHAEL J	43 NE MEIKLE PL	PORTLAND	OR	97213-1649	43 NE MEIKLE PL	97213
PETERSON,INGEBERG O	<Null>	430 SE 33RD AVE	PORTLAND	OR	97214-2041	430 SE 33RD AVE	97214
GUNDERSON,RICHARD B &	GUNDERSON,LYNNE	4300 NE HAZELFERN PL	PORTLAND	OR	97213-1662	4300 NE HAZELFERN PL	97213
STERN,EVA &	STERN,MARGARET A	4300 SE PINE ST	PORTLAND	OR	97215-1047	4300 SE PINE ST	97215
UTHMAN,DANIEL &	REMUZZI,MARY	4301 NE COUCH ST	PORTLAND	OR	97213-1671	4301 NE COUCH ST	97213
LUFRANO,RICHARD S &	CLEMMER,GINA N	4301 NE LAURELHURST PL	PORTLAND	OR	97213	4301 NE LAURELHURST PL	97213
BLECHER,JOHN P &	BLECHER,CHRISTA B	4301 SE ASH ST	PORTLAND	OR	97215-1030	4301 SE ASH ST	97215
STOKES,MARY G	<Null>	4302 E BURNSIDE ST	PORTLAND	OR	97215-1034	4302 E BURNSIDE ST	97215
THORPE,LISA &	THORPE,JUSTIN J	4304 NE HASSALO ST	PORTLAND	OR	97213-1516	4304 NE HASSALO ST	97213
COE,AUBREY G	<Null>	4304 NE HOYT ST	PORTLAND	OR	97213-1646	4304 NE HOYT ST	97213
HEALY,THOMAS R &	HEALY,JOHN B	4304 NE LAURELHURST PL	PORTLAND	OR	97213-1666	4304 NE LAURELHURST PL	97213
WILDMAN,WILLIAM A	<Null>	4304 NE SENATE ST	PORTLAND	OR	97213	4304 NE SENATE ST	97213
KELLY,PATRICK J &	KELLY,JOAN E	4305 NE DAVIS ST	PORTLAND	OR	97213	4305 NE DAVIS ST	97213
PHAM,HO &	PHAM,NHUANH LY	4305 NE GLISAN ST	PORTLAND	OR	97213-1641	4305 NE GLISAN ST	97213
MAYO,TERRI A	<Null>	4305 NE HASSALO ST	PORTLAND	OR	97213	4305 NE HASSALO ST	97213
SWAN,JERRY D &	SWAN,APRIL L	4305 NE HAZELFERN PL	PORTLAND	OR	97213-1661	4305 NE HAZELFERN PL	97213
BAECK,ISABELLE N	<Null>	4305 SE ASH ST	PORTLAND	OR	97215	4305 SE ASH ST	97215
TORREY,SCOT TR &	CORTESE-TORREY,TIERNEY TR	4306 NE FLANDERS ST	PORTLAND	OR	97213-1638	4306 NE FLANDERS ST	97213
LANGENWALTER,KELLIE A &	LANGENWALTER,KEITH	4306 NE GLISAN ST	PORTLAND	OR	97213	4306 NE GLISAN ST	97213
YOUNG,PATRICIA J &	WILGUS,FERN M	4307 NE FLANDERS ST	PORTLAND	OR	97213-1637	4307 NE FLANDERS ST	97213
BARBOUR,ROY J &	BARBOUR,PATRICIA E	4307 NE LAURELHURST PL	PORTLAND	OR	97213-1665	4307 NE LAURELHURST PL	97213
HASTEDT,PRISCILLA &	PIPPERT,ERIC A	4307 SE OAK ST	PORTLAND	OR	97215-1042	4307 SE OAK ST	97215
WATKINS,ELIZABETH A	<Null>	4307 SE PINE ST	PORTLAND	OR	97215	4307 SE PINE ST	97215
DIXON-GRAY,LESA	<Null>	4307 SE STARK ST	PORTLAND	OR	97215-1677	4307 SE STARK ST	97215
THERESE M DION REVOCABLE	LIVING TRUST	4308 SE ASH ST	PORTLAND	OR	97215	4308 SE ASH ST	97215
SERES,STEVEN P &	SERES,GEORGEANNE	4309 NE COUCH ST	PORTLAND	OR	97213-1671	4309 NE COUCH ST	97213
DAVIDSON,RICHARD G &	DAVIDSON,SUSAN	431 NE 41ST AVE	PORTLAND	OR	97232-3310	431 NE 41ST AVE	97232
SHANNON,GABRIEL TR &	SADY,STEPHEN R TR	431 NE LADDINGTON CT	PORTLAND	OR	97232	431 NE LADDINGTON CT	97232
LYNNE C FRANCIS REV TR	<Null>	431 SE 33RD AVE	PORTLAND	OR	97214-2040	431 SE 33RD AVE	97214
O'HANLON REVOCABLE TRUST	<Null>	431 SE 37TH AVE	PORTLAND	OR	97214	431 SE 37TH AVE	97214
WEBER,ROBERT F &	WASCAVAGE,JOHNYNE M	4310 SE PINE ST	PORTLAND	OR	97215-1047	4310 SE PINE ST	97215
HAMILTON,WILLIAM &	HOLMES,BARBARA	4311 NE HOYT ST	PORTLAND	OR	97213-1645	4311 NE HOYT ST	97213
ALLEN,EDITH E	<Null>	4312 E BURNSIDE ST	PORTLAND	OR	97215	4312 E BURNSIDE ST	97215
MCCARRON,JESSE A &	LANCIONI,CHRISTINA L	4312 NE HAZELFERN PL	PORTLAND	OR	97213-1662	4312 NE HAZELFERN PL	97213
HARRINGTON,SUSAN M &	HARRINGTON,NORA T	4313 NE HAZELFERN PL	PORTLAND	OR	97213-1661	4313 NE HAZELFERN PL	97213
MORRIS,MICHAEL C TR &	MORRIS,BARBARA L TR	4314 NE FLANDERS ST	PORTLAND	OR	97213-1638	4314 NE FLANDERS ST	97213
KEYT,GWENDOLYN M	<Null>	4314 NE HASSALO ST	PORTLAND	OR	97213	4314 NE HASSALO ST	97213
CINTRON,SELENA N	<Null>	4314 NE HOYT ST	PORTLAND	OR	97213	4314 NE HOYT ST	97213
CONRATT,ROBERT &	CONRATT,LINDA	4314 NE SENATE ST	PORTLAND	OR	97213-1520	4314 NE SENATE ST	97213
SEUC-ROCHER,PAUL E &	CUNNINGHAM,CAITLIN A C	4315 NE DAVIS ST	PORTLAND	OR	97213	4315 NE DAVIS ST	97213
HINCKLEY,JAMES H	<Null>	4315 NE HASSALO ST	PORTLAND	OR	97213-1515	4315 NE HASSALO ST	97213
SOINEY,ANTONIA L &	GRAGG,RAYMON D	4315 NE LAURELHURST PL	PORTLAND	OR	97213	4315 NE LAURELHURST PL	97213
EDWARDS,AMY &	STUCKART,GEOFFREY	4315 SE OAK ST	PORTLAND	OR	97215	4315 SE OAK ST	97215
BASCOM,JULIA	<Null>	4316 SE ASH ST	PORTLAND	OR	97215	4316 SE ASH ST	97215
BAKER,BRANDON K &	BAKER,MELISSA J	4317 SE PINE ST	PORTLAND	OR	97215	4317 SE PINE ST	97215

FORRESTER,JANICE L TR	<Null>	4318 NE GLISAN ST	PORTLAND	OR	97213-1642	4318 NE GLISAN ST	97213
FRUITS,ERIC A &	FRUITS,MEEGAN B	4318 NE ROYAL CT	PORTLAND	OR	97213-1670	4318 NE ROYAL CT	97213
WHEELER,MONICA TR	<Null>	4319 SE ASH ST	PORTLAND	OR	97215-1030	4319 SE ASH ST	97215
RUECKER,ROSS G	<Null>	4320 E BURNSIDE ST	PORTLAND	OR	97215	4320 E BURNSIDE ST	97215
KAPPLER,ANDREW T &	KAPPLER,DANYLLE O	4320 SE OAK ST	PORTLAND	OR	97215	4320 SE OAK ST	97215
KIRCHNER,WILLIAM N &	VALLETTE,YVONNE M	4320 SE PINE ST	PORTLAND	OR	97215-1047	4320 SE PINE ST	97215
NESEN,GREGORY J &	NESEN,JOELLE	4321 E BURNSIDE ST	PORTLAND	OR	97215-1033	4321 E BURNSIDE ST	97215
SCHENDEL,THEODORE A III &	SCHENDEL,AMY L	4321 NE COUCH ST	PORTLAND	OR	97213	4321 NE COUCH ST	97213
KOKES,STEPHEN C &	KOKES,MADELINE A	4321 NE FLANDERS ST	PORTLAND	OR	97213-1637	4321 NE FLANDERS ST	97213
WITHERELL,MICHAEL S &	PINEO,CYNTHIA J	4323 NE HAZELFERN PL	PORTLAND	OR	97213	4323 NE HAZELFERN PL	97213
MORRISSEY,MICHAEL P	<Null>	4323 NE ROYAL CT	PORTLAND	OR	97213-1669	4323 NE ROYAL CT	97213
ANDERSON,LEETA A	<Null>	4324 NE LAURELHURST PL	PORTLAND	OR	97213-1666	4324 NE LAURELHURST PL	97213
DEWEESE,DANIEL J-50% &	GREBEN,RACHEL-50%	4325 NE DAVIS ST	PORTLAND	OR	97213-1633	4325 NE DAVIS ST	97213
PERRY,VEARLEAN &	TATE,AURELIA	4325 NE HASSALO ST	PORTLAND	OR	97213	4325 NE HASSALO ST	97213
THROCKMORTON,THOMAS R TR &	THROCKMORTON,MAUREEN C TR	4325 NE LAURELHURST PL	PORTLAND	OR	97213-1665	4325 NE LAURELHURST PL	97213
HAN,LEO L	<Null>	4326 NE FLANDERS ST	PORTLAND	OR	97213	4326 NE FLANDERS ST	97213
GORDON,ERIK M &	GORDON,ANGIE M	4326 NE GLISAN ST	PORTLAND	OR	97213	4326 NE GLISAN ST	97213
MACPHEE,JAMES B &	MACPHEE,ELENA V	4326 NE HASSALO ST	PORTLAND	OR	97213-1516	4326 NE HASSALO ST	97213
BILLINGS,ROGER E TR &	BILLINGS,JUDY A TR	4327 NE FLANDERS ST	PORTLAND	OR	97213-1637	4327 NE FLANDERS ST	97213
PARKER,JAMES V &	CULLIGAN,KATHLEEN A	4327 NE GLISAN ST	PORTLAND	OR	97213-1641	4327 NE GLISAN ST	97213
COALE,JODY L	<Null>	4327 SE ASH ST	PORTLAND	OR	97215	4327 SE ASH ST	97215
MONTAGNA,MICHAEL &	KAPLAN,HEATHER M	4327 SE PINE ST	PORTLAND	OR	97215	4327 SE PINE ST	97215
BEACH,DAVID J &	BEACH,JANE E	4328 SE ASH ST	PORTLAND	OR	97215	4328 SE ASH ST	97215
MARZILLI,VERONICA &	EAST,GREG	4329 SE OAK ST	PORTLAND	OR	97215-1042	4329 SE OAK ST	97215
JOHNSTONE,ART TR &	JOHNSTONE,TERRI TR	4330 SE OAK ST	PORTLAND	OR	97215-1043	4330 SE OAK ST	97215
KUSTERER,KAYLEEN L &	CUSHING,JOHN A	4330 SE PINE ST	PORTLAND	OR	97215-1047	4330 SE PINE ST	97215
KUSTERER,KAYLEEN L &	CUSHING,JOHN A	4330 SE PINE ST	PORTLAND	OR	97215-1047	4336 SE PINE ST	97215
KEREKES,JOHN M &	KEREKES,LINDA C	4331 NE COUCH ST	PORTLAND	OR	97213-1671	4331 NE COUCH ST	97213
DALLAS,BARBARA B TR	<Null>	4331 NE DAVIS ST	PORTLAND	OR	97213-1633	4331 NE DAVIS ST	97213
JOLESZ,KLARA	<Null>	4331 SE ANKENY ST	PORTLAND	OR	97215	4331 SE ANKENY ST, UN A	97215
GREENBERG,DAVID &	KOPACK,KRISTEN M	4332 NE COUCH ST	PORTLAND	OR	97213	4332 NE COUCH ST	97213
HANSON,KEITH W &	HANSON,CHARLOTTE J	4332 NE HAZELFERN PL	PORTLAND	OR	97213-1662	4332 NE HAZELFERN PL	97213
GILBERTSON,CLARK D &	GILBERTSON,JERRA M	4332 NE ROYAL CT	PORTLAND	OR	97213	4332 NE ROYAL CT	97213
JONES,OLIVER B &	KLEIN,HOLLY	4333 NE ROYAL CT	PORTLAND	OR	97213	4333 NE ROYAL CT	97213
CAIN,ERIC W &	WILLIAMSON,ANN	4334 NE DAVIS ST	PORTLAND	OR	97213-1634	4334 NE DAVIS ST	97213
PERRY,GREGORY L	<Null>	4334 NE LAURELHURST PL	PORTLAND	OR	97213	4334 NE LAURELHURST PL	97213
AMEND,STEPHANIE &	STEFANISKO,DAN	4336 NE HASSALO ST	PORTLAND	OR	97213	4336 NE HASSALO ST	97213
TWETO,HALVOR N &	TWETO,SHELBY N	4336 SE ASH ST	PORTLAND	OR	97215	4336 SE ASH ST	97215
SUTTON,JOHN M TR &	SUTTON,SHIRLEY J TR	4339 NE FLANDERS ST	PORTLAND	OR	97213-1637	4339 NE FLANDERS ST	97213
HENDERSON,DOUGLAS R &	PEPPER,REBECCA	434 NE FLORAL PL	PORTLAND	OR	97232-3304	434 NE FLORAL PL	97232
BARTHELMESS,JEANNE TR ET AL	<Null>	434 NE LAURELHURST PL	PORTLAND	OR	97232	434 NE LAURELHURST PL	97232
SCHADE,LAURIE T	<Null>	434 NE MIRIMAR PL	PORTLAND	OR	97232-3269	434 NE MIRIMAR PL	97232
WHARTON,CAROLYN T TR	<Null>	434 NE ROYAL CT	PORTLAND	OR	97232-3342	434 NE ROYAL CT	97232
NEVE,KIM A &	SMOCK,MARY J	4340 NE FLANDERS ST	PORTLAND	OR	97213-1638	4340 NE FLANDERS ST	97213
BRIASCO,RICKEY L TR	<Null>	4341 NE GLISAN ST	PORTLAND	OR	97213	4341 NE GLISAN ST	97213
MANGAN,COLLEEN A	<Null>	4342 NE HAZELFERN PL	PORTLAND	OR	97213-1662	4342 NE HAZELFERN PL	97213
OUTLAW,EDWARD B	<Null>	4344 NE HASSALO ST	PORTLAND	OR	97213	4344 NE HASSALO ST	97213





COTTRILL,JEROD &	GUZMAN-COTTRILL,JUDITH	450 NE 32ND AVE	PORTLAND	OR	97232	450 NE 32ND AVE	97232
POWELL,CAROLYN F	<Null>	452 SE CESAR E CHAVEZ BLVD	PORTLAND	OR	97214-2004	452 SE CESAR E CHAVEZ BLVD	97214
LANDERS,GREGORY D &	LANDERS,DIANE H	453 SE 35TH AVE	PORTLAND	OR	97214-2042	453 SE 35TH AVE	97214
PUCKETT,JON F	<Null>	453 SE 37TH AVE	PORTLAND	OR	97214-2044	453 SE 37TH AVE	97214
SENCER,NICHOLAS	<Null>	454 NE FLORAL PL	PORTLAND	OR	97232-3304	454 NE FLORAL PL	97232
GESKE,FRANCES L	<Null>	454 NE LAURELHURST PL	PORTLAND	OR	97232	454 NE LAURELHURST PL	97232
CHASE,PETER E &	CHASE,CAROLYN A	454 SE 33RD AVE	PORTLAND	OR	97214	454 SE 33RD AVE	97214
ZALANKA,MICHAEL J &	ZALANKA,CATHERINE L	454 SE 33RD AVE	PORTLAND	OR	97214	442 SE 33RD AVE	97214
KIER,MARY K	<Null>	455 NE FLORAL PL	PORTLAND	OR	97232-3303	455 NE FLORAL PL	97232
WELLS,ROBERT L &	WELLS,KATHI S	457 NE LAURELHURST PL	PORTLAND	OR	97232-3339	457 NE LAURELHURST PL	97232
STAPLETON,ASHLEY H &	STAPLETON,MICHAEL T	458 NE ROYAL CT	PORTLAND	OR	97232-3342	458 NE ROYAL CT	97232
SCHAPP,STEPHEN E TR &	SCHAPP,JEANNE M TR	459 NE HAZELFERN PL	PORTLAND	OR	97232	459 NE HAZELFERN PL	97232
SNELL,MEARL F JR &	SNELL,KAZUE	460 SE 72ND AVE	PORTLAND	OR	97215-1418	3826 NE GLISAN ST	97232
LIU,JOHN Y &	SAUVE,MARY K	461 NE MIRIMAR PL	PORTLAND	OR	97232-3268	461 NE MIRIMAR PL	97232
O'BRIEN,TODD W	<Null>	464 NE FLORAL PL	PORTLAND	OR	97232-3304	464 NE FLORAL PL	97232
MOODY,NEWTON H &	MOODY,JANET R	464 NE LAURELHURST PL	PORTLAND	OR	97232-3340	464 NE LAURELHURST PL	97232
DEAN,CHRISTINE A &	TURNER,HOWARD B	465 NE FLORAL PL	PORTLAND	OR	97232-3303	465 NE FLORAL PL	97232
URE,NICHOLAS J &	URE,KELLY A	466 NE HAZELFERN PL	PORTLAND	OR	97232-3328	466 NE HAZELFERN PL	97232
WHITE,CHRISTOPHER J	<Null>	467 NE HAZELFERN PL	PORTLAND	OR	97232-3327	467 NE HAZELFERN PL	97232
LATHAM,R SCOTT TR &	WOODROW,BETH A TR	467 NE LAURELHURST PL	PORTLAND	OR	97232-3339	467 NE LAURELHURST PL	97232
TOHLEN,CHARLES J &	TOHLEN,ANN E	474 NE HAZELFERN PL	PORTLAND	OR	97232-3328	474 NE HAZELFERN PL	97232
HAYNES,WALTER R &	HAYNES,LUCINDA M	4748 SE ARDEN ST	MILWAUKIE	OR	97222	3927 SE STARK ST	97214
MCCARTOR,ANDREW R &	TANAKA,CECELIA J	475 NE HAZELFERN PL	PORTLAND	OR	97232	475 NE HAZELFERN PL	97232
GEORGE A KELLY TR	<Null>	4775 SE STARK ST	PORTLAND	OR	97215	3933 E BURNSIDE ST	97214
WITKOP,BRAD M	<Null>	484 NE HAZELFERN PL	PORTLAND	OR	97232-3328	484 NE HAZELFERN PL	97232
REED,BRADLEY &	REED,KATHRINE K	485 NE HAZELFERN PL	PORTLAND	OR	97232-3327	485 NE HAZELFERN PL	97232
CLARK,KEVIN &	SEVERINI,MELISSA	486 CHENERY ST	SAN FRANCISCO	CA	94131-3030	712 NE 43RD AVE	97213
BAERG,RYE D &	BAERG,ADRIENNE L	4911 HAMPTON RD	LA CANADA	CA	91011	647 NE LAURELHURST PL	97232
JUDY,NANCY ANN	<Null>	50 NE 41ST AVE	PORTLAND	OR	97232-3414	50 NE 41ST AVE	97232
JOHNSON,PAUL W &	NOSSEN-JOHNSON,PATRICIA	50 NE 43RD AVE	PORTLAND	OR	97213-1602	50 NE 43RD AVE	97213
BELOOF,LINDA	<Null>	503 NE LADDINGTON CT	PORTLAND	OR	97232	503 NE LADDINGTON CT	97232
MCFARLAND,ROBERT L &	MCFARLAND,KRISTI G	503 NE LAURELHURST PL	PORTLAND	OR	97232	503 NE LAURELHURST PL	97232
MIURA,TARO TR &	MIURA,WANDA TR	507 NE ROYAL CT	PORTLAND	OR	97232	507 NE ROYAL CT	97232
REISER,DAVID W &	HUTCHINS,ANNE K	508 NE ROYAL CT	PORTLAND	OR	97232-2667	508 NE ROYAL CT	97232
BARTASAVICH,LAWRENCE J TR &	BARTASAVICH,CANDICE C TR	51 NE 43RD AVE	PORTLAND	OR	97213-1601	51 NE 43RD AVE	97213
GARRISON,VIVIAN M	<Null>	510 NE 41ST AVE	PORTLAND	OR	97232-3311	510 NE 41ST AVE	97232
ANFUSO,JAMES J &	COLLET,JENNIFER A	5114 SE 35TH AVE	PORTLAND	OR	97202	3821 NE SENATE ST	97232
LOEPER,JOSEPH M &	LOEPER,DARA Z	513 NE HAZELFERN PL	PORTLAND	OR	97232	513 NE HAZELFERN PL	97232
MORGAN,KRISTIE M &	MORGAN,THEODORE R	514 NE 43RD AVE	PORTLAND	OR	97213	514 NE 43RD AVE	97213
BARRON,DOMINIC &	BARRON,CHRISTINA	514 NE HAZELFERN PL	PORTLAND	OR	97232-2620	514 NE HAZELFERN PL	97232
LOW,WAI YONG &	ANDO,YUMI	515 NE FLORAL PL	PORTLAND	OR	97232	515 NE FLORAL PL	97232
MAYFIELD,LEZLI K &	MAYFIELD,SHANNON	515 NE LAURELHURST PL	PORTLAND	OR	97232-2648	515 NE LAURELHURST PL	97232
SAWYER,EDWARD D &	SAWYER,TARA N	515 NE ROYAL CT	PORTLAND	OR	97232	515 NE ROYAL CT	97232
MERTEN,CHRISTOPHER &	MERTEN,SARA F	516 NE FLORAL PL	PORTLAND	OR	97232-2560	516 NE FLORAL PL	97232
STAYTON,ROBERT M &	STAYTON,NELLY M	516 NE MIRIMAR PL	PORTLAND	OR	97232-2540	516 NE MIRIMAR PL	97232
THOMAS,CHARLES P III TR &	THOMAS,TERRE D TR	516 PARK AVE	CAPITOLA	CA	95010	825 NE LAURELHURST PL	97232
STURMAN,MICHAEL F TR &	MISAKIAN,ANASTASIA L TR	517 NE LADDINGTON CT	PORTLAND	OR	97232	517 NE LADDINGTON CT	97232

STRUXNESS,GREGORY E &	STRUXNESS,MARTHA S	520 NE LAURELHURST PL	PORTLAND	OR	97232-2649	520 NE LAURELHURST PL	97232
PENFOUND,WILLIAM S &	PENFOUND,ANNE F	523 NE HAZELFERN PL	PORTLAND	OR	97232-2619	523 NE HAZELFERN PL	97232
GARDINER,DIANE G	<Null>	524 NE HAZELFERN PL	PORTLAND	OR	97232-2620	524 NE HAZELFERN PL	97232
MEYER,PHILIP D &	TOPPING,JENNIFER B	525 NE 44TH AVE	PORTLAND	OR	97213	525 NE 44TH AVE	97213
JONES,BRENT E &	JONES,HILARY M	525 NE FLORAL PL	PORTLAND	OR	97232	525 NE FLORAL PL	97232
BRINKLEY,MATTHEW &	BRINKLEY,MARY	525 NE LAURELHURST PL	PORTLAND	OR	97232-2648	525 NE LAURELHURST PL	97232
PETERS,STEVEN M &	PETERS,KATE E	526 NE FLORAL PL	PORTLAND	OR	97232	526 NE FLORAL PL	97232
DILLON,MARK TR	<Null>	526 NE MIRIMAR PL	PORTLAND	OR	97232-2540	526 NE MIRIMAR PL	97232
DIEPENBROCK,TERESA	<Null>	527 NE LADDINGTON CT	PORTLAND	OR	97232-2640	527 NE LADDINGTON CT	97232
HALDORS,JAMES C &	MARTIN-HALDORS,TAMORAH	527 NE ROYAL CT	PORTLAND	OR	97232-2666	527 NE ROYAL CT	97232
PERRY,RACHEL	<Null>	530 NE 43RD AVE	PORTLAND	OR	97213	530 NE 43RD AVE	97213
BODNAR,JANOS C &	BODNAR,SARA K	530 NE LAURELHURST PL	PORTLAND	OR	97232	530 NE LAURELHURST PL	97232
MEECE,EDWARD B &	NEWELL,NANCY E	530 NE ROYAL CT	PORTLAND	OR	97232-2667	530 NE ROYAL CT	97232
FARM,TODD P	<Null>	531 NE MIRIMAR PL	PORTLAND	OR	97232-2539	531 NE MIRIMAR PL	97232
MCKENZIE,BRAD A &	MORROW-MCKENZIE,ELIZABETH-99%	532 NE 41ST AVE	PORTLAND	OR	97232-3311	532 NE 41ST AVE	97232
WEBER,RICHARD	<Null>	534 NE 43RD AVE	PORTLAND	OR	97213	534 NE 43RD AVE	97213
LORD,GARY R &	MARFORI,JENNIFER E	535 NE FLORAL PL	PORTLAND	OR	97232-2559	535 NE FLORAL PL	97232
ALTIS,KEVIN &	TINDLE,NANCY	535 NE HAZELFERN PL	PORTLAND	OR	97232-2619	535 NE HAZELFERN PL	97232
LULAY,BARBARA J	<Null>	535 NE LADDINGTON CT	PORTLAND	OR	97232-2640	535 NE LADDINGTON CT	97232
FARROW,JAMES R C &	OLIVA,TINA M	535 NE LAURELHURST PL	PORTLAND	OR	97232-2648	535 NE LAURELHURST PL	97232
RUSS,JOHN P &	RUSS,CARLA J	536 NE FLORAL PL	PORTLAND	OR	97232-2560	536 NE FLORAL PL	97232
FRIES,GREGORY B &	FRIES,AMBER C	536 NE MIRIMAR PL	PORTLAND	OR	97232	536 NE MIRIMAR PL	97232
GANNICOTT,GORDON &	CHABRE,CHRISTINE M	537 NE ROYAL CT	PORTLAND	OR	97232-2666	537 NE ROYAL CT	97232
FISH,REBECCA K &	FISH,DANIEL	539 SE CESAR CHAVEZ BLVD	PORTLAND	OR	97214	4024 NE ROYAL CT	97232
HANNA,CAROL &	HANNA,JOHN A	541 NE 43RD AVE	PORTLAND	OR	97213-1611	541 NE 43RD AVE	97213
MC COY,SCOTT W &	MC COY,SHARON L	544 NE FLORAL PL	PORTLAND	OR	97232-2560	544 NE FLORAL PL	97232
JEWEL,KIRSTEN &	JEWEL,FRED	544 NE ROYAL CT	PORTLAND	OR	97232-2667	544 NE ROYAL CT	97232
FERRARIS,CARL J &	FERRARIS,SUSANA C	545 NE FLORAL PL	PORTLAND	OR	97232	545 NE FLORAL PL	97232
MERTZ,MARY M	<Null>	545 NE HAZELFERN PL	PORTLAND	OR	97232-2619	545 NE HAZELFERN PL	97232
SICKINGER,THEODORE G	<Null>	545 NE LADDINGTON CT	PORTLAND	OR	97232-2640	545 NE LADDINGTON CT	97232
ARORA,RAJINDER &	KAPOOR,PRIYA	546 NE HAZELFERN PL	PORTLAND	OR	97232	546 NE HAZELFERN PL	97232
BISHOP,LORRAINE W	<Null>	546 NE MIRIMAR PL	PORTLAND	OR	97232-2540	546 NE MIRIMAR PL	97232
DINIHANIAN,SUSAN B TR	<Null>	547 NE LAURELHURST PL	PORTLAND	OR	97232	547 NE LAURELHURST PL	97232
CANFIELD,CYNTHIA A	<Null>	547 NE ROYAL CT	PORTLAND	OR	97232	547 NE ROYAL CT	97232
CROCE,BJORN K &	CROCE,MEGAN R	548 NE 43RD AVE	PORTLAND	OR	97213-1612	548 NE 43RD AVE	97213
LASHER,JESSICA M &	LASHER,GREGORY H	55 NE MEIKLE PL	PORTLAND	OR	97213-1649	55 NE MEIKLE PL	97213
LEON,SVEN &	LEON,CHRISTINE	551 NE HAZELFERN PL	PORTLAND	OR	97232-2619	551 NE HAZELFERN PL	97232
SMITH,ROBERT E JR &	SMITH,DEBORAH T	5525 SE SCENIC LN	VANCOUVER	WA	98661-0516	4128 NE DAVIS ST	97232
BLUM,MARIA M	<Null>	553 NE 43RD AVE	PORTLAND	OR	97213-1611	553 NE 43RD AVE	97213
ZERYCK,DAVID M &	ZERYCK,TATIANA I	554 NE HAZELFERN PL	PORTLAND	OR	97232-2620	554 NE HAZELFERN PL	97232
KLEIN,MARK W TR &	KLEIN,LISA S TR	554 NE ROYAL CT	PORTLAND	OR	97232	554 NE ROYAL CT	97232
JUSTICE,LARRY C TR &	JUSTICE,VICKI V TR	555 NE LADDINGTON CT	PORTLAND	OR	97232-2640	555 NE LADDINGTON CT	97232
LEAR,MARK S	<Null>	558 NE 43RD AVE	PORTLAND	OR	97213-1612	558 NE 43RD AVE	97213
MENG,LIN &	TERRONES,JAMES	559 NE ROYAL CT	PORTLAND	OR	97232	559 NE ROYAL CT	97232
JACOBSEN,ERIC &	JACOBSEN,MARTI-50% &	560 1ST ST #104	LAKE OSWEGO	OR	97034	3464 E BURNSIDE ST	97214
LENHART,RICHART L TR	(RICHART & CAROL LENHART TRUST	5601 FISHERS FRY RD	GOLD HILL	OR	97525	4118 NE SENATE ST	97232
HENDERSON,JOSH G &	HENDERSON,SARA	561 NE 43RD AVE	PORTLAND	OR	97213	561 NE 43RD AVE	97213

SEARCY,BRIAN & HONOR LLC	DEBOER,MELISSA <Null>	565 NE ROYAL CT 565 PARK AVE #PHA	PORTLAND NEW YORK	OR NY	97232 565 NE ROYAL CT 10065 3834 NE GLISAN ST	97232 97232
MARTH,MELVIN H TR & MC DOWELL,KATHERINE A & FRIEND,SEAN M	MARTH,KATHLEEN E TR LERNER,KENNETH <Null>	566 NE 43RD AVE 566 NE ROYAL CT 58 NE 41ST AVE	PORTLAND PORTLAND PORTLAND	OR OR OR	97213 566 NE 43RD AVE 97232-2667 566 NE ROYAL CT 97232 58 NE 41ST AVE	97213 97232 97232
LIMNES INVESTMENTS LLC HUTCHINSON,PATRICIA	<Null> <Null>	5806 NW PRIMINO AVE 5915 N HAIGHT AVE	PORTLAND PORTLAND	OR OR	97229 500 NE CESAR E CHAVEZ BLVD 97217 4241 NE LAURELHURST PL	97232 97213
ZEHNTBAUER,ANDRIA M & REYNOLDS,ROBERT E TR & LEWIN,JACOB & BRONFMAN,BENSON H & HOPKINS,CHRISTINE	ZEHNTBAUER,ERIC A REYNOLDS,ELLEN F TR LEWIN,ROSEMARY BRONFMAN,LOIS A M <Null>	6 NE MEIKLE PL 600 NE ROYAL CT 601 NE HAZELFERN PL 602 NE HAZELFERN PL 602 NE LAURELHURST PL	PORTLAND PORTLAND PORTLAND PORTLAND PORTLAND	OR OR OR OR OR	97213 6 NE MEIKLE PL 97232 600 NE ROYAL CT 97232-2621 601 NE HAZELFERN PL 97232-2622 602 NE HAZELFERN PL 97232 602 NE LAURELHURST PL	97213 97232 97232 97232 97232
LISSMAN,SHARON F & JARRETT,SIBYL B	LISSMAN,THOMAS L <Null>	6035 NW ROSEWOOD DR 6044 SW MADISON CT	CORVALLIS PORTLAND	OR OR	97330-9567 4226 SE ASH ST 97221-1530 770 NE LAURELHURST PL	97215 97232
PRYOR,WILLIAM R TR & LASKOWSKI,ROBERT C TR & LUCKENBAUGH,PENELOPE L & GUERRY,IAN & WALKER,MICHAEL D & HENDRICKSON,DONALD J & NAGY,MARIAH & CASEY,GERALD J & DALEO,SAM L & COUGHLIN,KIRK P & SHERMAN,JILL	PRYOR,SUSAN D TR BRATTIN,KATHLEEN P TR LYNCH,THOMAS P & GUERRY,CARRIE WALKER,KAREN M SOUVENIR,CAROLE L NAGY,JONATHAN CASEY,MARTHA A DALEO,SHARON K COUGHLIN,CAROLINE B <Null>	605 NE IMPERIAL AVE 605 NE LAURELHURST PL 605 NE ROYAL CT 607 NE FLORAL PL 608 NE FLORAL PL 608 NE LAURELHURST PL 608 NE MIRIMAR PL 61 NE 41ST AVE 61 NE 43RD AVE 610 NE CESAR E CHAVEZ BLVD 610 NE ROYAL CT	PORTLAND PORTLAND PORTLAND PORTLAND PORTLAND PORTLAND PORTLAND PORTLAND PORTLAND PORTLAND PORTLAND	OR OR OR OR OR OR OR OR OR OR OR	97232-2635 605 NE IMPERIAL AVE 97232-2650 605 NE LAURELHURST PL 97232-2668 605 NE ROYAL CT 97232 607 NE FLORAL PL 97232-2562 608 NE FLORAL PL 97232-2651 608 NE LAURELHURST PL 97232 608 NE MIRIMAR PL 97232-3413 61 NE 41ST AVE 97213 61 NE 43RD AVE 97232 610 NE CESAR E CHAVEZ BLVD 97232-2669 610 NE ROYAL CT	97232 97232 97232 97232 97232 97232 97232 97232 97213 97232 97232
KROIS,LISA R & PAPPAS,KATHERINE M CASSELL,CHARLES C TR & MUIR,ROBERT H & BECIC,KIMBERLY REES,BRADFORD J & JENKINS,ALEX K & KLEIN,MARY E 2800 BOULEVARD APARTMENTS LLC	SREEDHARAN,RAJESH <Null> <Null> CASSELL,JUNE R TR MUIR,IRENE E <Null> REES,MARCI A OLEKSIWICZ,CHANDRA M <Null> <Null>	611 NE 43RD AVE 611 NE HAZELFERN PL 6125 SE DIVISION ST #110 6125 SE DIVISION ST #374 615 NE FLORAL PL 615 NE LADDINGTON CT 616 NE 43RD AVE 616 NE HAZELFERN PL 616 NE MIRIMAR PL	PORTLAND PORTLAND PORTLAND PORTLAND PORTLAND PORTLAND PORTLAND PORTLAND PORTLAND	OR OR OR OR OR OR OR OR OR	97213 611 NE 43RD AVE 97232-2621 611 NE HAZELFERN PL 97206 3336 NE COUCH ST 97206-1347 4227 SE STARK ST 97232 615 NE FLORAL PL 97232-2641 615 NE LADDINGTON CT 97213-1614 616 NE 43RD AVE 97232-2622 616 NE HAZELFERN PL 97232 616 NE MIRIMAR PL	97213 97232 97232 97215 97232 97232 97213 97232 97232
DIXON,SCOTT NELSON & HURWITZ,HOLLY A & MOORE,JERALD R & DE VRIES,PHYLLIS M TR & BAGWELL,DANIEL C & KING,LYNN A & GRANT,JAMES D DYKSTRA,TIMOTHY MYERS,HARDY JR & HALL,RONALD S & RICHMOND,JOHN & MC KEE,ALICE M & NIELSEN,CARL K TR &	JEFFREY,ELIZABETH PRICE,RICHARD G MOORE,RANDI E WEBB,SOLON D TR BAGWELL,MARIE L KING,BARTHOLOMEW E <Null> <Null> MYERS,MARY A THOMA,VICTORIA H FRIEDMAN,BETTY SMITH,ERIC T NIELSEN,ELLEN E TR	617 NE LAURELHURST PL 617 NE ROYAL CT 618 NE FLORAL PL 62 NE 43RD AVE 620 NE ROYAL CT 621 NE 43RD AVE 621 NE HAZELFERN PL 621 OAKLAND AVE 6211 SE DIVISION ST #147 6231 SE HARRISON ST 624 NE HAZELFERN PL 625 NE FLORAL PL 625 NE LAURELHURST PL	PORTLAND PORTLAND PORTLAND PORTLAND PORTLAND PORTLAND PORTLAND CHARLOTTE PORTLAND PORTLAND PORTLAND PORTLAND PORTLAND	OR OR OR OR OR OR OR NC OR OR OR OR OR	97232 617 NE LAURELHURST PL 97232-2668 617 NE ROYAL CT 97232-2562 618 NE FLORAL PL 97213-1602 62 NE 43RD AVE 97232-2669 620 NE ROYAL CT 97213-1613 621 NE 43RD AVE 97232 621 NE HAZELFERN PL 28204-2133 3316 NE HOLLADAY ST 97206 132 NE LAURELHURST PL 97215 4015 SE ASH ST 97232-2622 624 NE HAZELFERN PL 97232-2561 625 NE FLORAL PL 97232-2650 625 NE LAURELHURST PL	97232 97232 97232 97213 97232 97213 97232 97232 97232 97214 97232 97232 97232

WILD,PHILLIP &	WILD,KATHERINE	626 NE MIRIMAR PL	PORTLAND	OR	97232-2541	626 NE MIRIMAR PL	97232
WILL,CLAIRE C &	CARRA,SCOTT A	627 NE LADDINGTON CT	PORTLAND	OR	97232	627 NE LADDINGTON CT	97232
PHILLIPS,JANICE M TR	<Null>	628 NE 43RD AVE	PORTLAND	OR	97213-1614	628 NE 43RD AVE	97213
BALAS,CHERYL A	<Null>	630 NE LAURELHURST PL	PORTLAND	OR	97232-2651	630 NE LAURELHURST PL	97232
FINSTUEN,KATHERINE	<Null>	631 NE 43RD AVE	PORTLAND	OR	97213-1613	631 NE 43RD AVE	97213
DOOLIN,MICHAEL P &	CONESCU,NANCY	631 NE ROYAL CT	PORTLAND	OR	97232-2668	631 NE ROYAL CT	97232
HENRICKSON,GORDON H TR &	HENRICKSON,BARBARA D TR	6323 SE DIVISION ST #304	PORTLAND	OR	97206-1386	3256 E BURNSIDE ST	97214
MILLER,JUDITH JAN H TR	<Null>	633 NE LAURELHURST PL	PORTLAND	OR	97232-2650	633 NE LAURELHURST PL	97232
STONE,WILLIAM J &	STONE,SUSAN E	635 NE FLORAL PL	PORTLAND	OR	97232-2561	635 NE FLORAL PL	97232
RICHARDS,FRANCIS T &	RICHARDS,AMY C	635 NE HAZELFARM PL	PORTLAND	OR	97232	635 NE HAZELFERN PL	97232
GEBALA,ALEXANDER E TR &	PETRO,NICOLE J TR	636 NE MIRIMAR PL	PORTLAND	OR	97232	636 NE MIRIMAR PL	97232
WILLIAMS,TOFF B &	WILLIAMS,LAUREN	637 NE LADDINGTON CT	PORTLAND	OR	97232	637 NE LADDINGTON CT	97232
WINNIE,CORY D &	TSO,ROSELYN	637 NE ROYAL CT	PORTLAND	OR	97232-2668	637 NE ROYAL CT	97232
PALL,MARTIN L	<Null>	638 NE 41ST AVE	PORTLAND	OR	97232-3312	638 NE 41ST AVE	97232
BOLTON,BRUCE &	COTTRELL,KIM M	638 NE 43RD AVE	PORTLAND	OR	97213-1614	638 NE 43RD AVE	97213
DOWNIE,DOUGLAS P &	DOWNIE,VIRGINIA S	639 NE 43RD AVE	PORTLAND	OR	97213-1613	639 NE 43RD AVE	97213
MELVEN,IAN &	BITZ,TRACY	640 NE FLORAL PL	PORTLAND	OR	97232	640 NE FLORAL PL	97232
GILSTRAP,JENNIFER	<Null>	6425 SW CORBETT AVE #3	PORTLAND	OR	97239-3559	3465 NE HASSALO ST	97232
SHAW,KATHEY I TR	(TRUST AGREEMENT)	645 NE LADDINGTON CT	PORTLAND	OR	97232	645 NE LADDINGTON CT	97232
LUNDAHL,DENNIS J TR &	LEWIS,MARLYN R TR	646 NE HAZELFERN PL	PORTLAND	OR	97232-2622	646 NE HAZELFERN PL	97232
VOLZ,ROBERT C &	VOLZ,THERESSA D	647 NE ROYAL CT	PORTLAND	OR	97232-2668	647 NE ROYAL CT	97232
SINGER,JONATHAN H	<Null>	654 NE HAZELFERN PL	PORTLAND	OR	97232	654 NE HAZELFERN PL	97232
CLARK,BRIAN &	CLARK,CHRISTINA	654 NE ROYAL CT	PORTLAND	OR	97232-2669	654 NE ROYAL CT	97232
HILL,JAMES W &	HILL,CYNTHIA R	655 NE ROYAL CT	PORTLAND	OR	97232-2668	655 NE ROYAL CT	97232
SUIB,SEAN M &	SUIB,CHRISY S	657 NE LADDINGTON CT	PORTLAND	OR	97232	657 NE LADDINGTON CT	97232
BOCIAN,BYRON J &	PHILLIPS-BOCIAN,KELLY J	66 NE MEIKLE PL	PORTLAND	OR	97213-1650	66 NE MEIKLE PL	97213
JULLIAN,OLIVIER J Y TR &	JULLIAN,DIANE L TR	662 NE ROYAL CT	PORTLAND	OR	97232	662 NE ROYAL CT	97232
EDDY,TIMOTHY R &	BELL,JOYCE A	6620 SE ASH CT	PORTLAND	OR	97215	3658 NE SENATE ST	97232
PULLEY,SONJA M	<Null>	667 NE ROYAL CT	PORTLAND	OR	97232	667 NE ROYAL CT	97232
ALLEN,GLEN JR	<Null>	67 NE MEIKLE PL	PORTLAND	OR	97213	67 NE MEIKLE PL	97213
KORONAIOS,JOHN &	KORONAIOS,MARIA	67 PUTNAM ST	SAN FRANCISCO	CA	94110	1040 NE FLORAL PL	97232
HOUCK,JOHN &	DIETERICH,LEAH	6718 SE REEDWAY ST	PORTLAND	OR	97206	3424 NE OREGON ST	97232
BRYANT,ANGELA &	BRYANT,MATTHEW	674 NE ROYAL CT	PORTLAND	OR	97232	674 NE ROYAL CT	97232
SHRAMEK,DANIEL J TR	(DANIEL J SHRAMEK	68 NE 41ST AVE	PORTLAND	OR	97232-3414	68 NE 41ST AVE	97232
RANSOM,TY A &	RANSOM,MOREKKA	684 NE ROYAL CT	PORTLAND	OR	97232-2669	684 NE ROYAL CT	97232
ROSSI,MICHAEL D &	ROSSI,TRACI	7 NE FLORAL PL	PORTLAND	OR	97232	7 NE FLORAL PL	97232
MEDLEY,PAMELA K	<Null>	704 NE 43RD AVE	PORTLAND	OR	97213-1616	704 NE 43RD AVE	97213
GUSTIN,ANDREW J	<Null>	705 NE CESAR CHAVEZ BLVD	PORTLAND	OR	97232	705 NE CESAR E CHAVEZ BLVD	97232
GRISWOLD,DENNIS S TR &	GRISWOLD,JUDITH B TR	708 NE IMPERIAL AVE	PORTLAND	OR	97232-2636	708 NE IMPERIAL AVE	97232
HARRINGTON,JOHN N TR &	HARRINGTON,VALERIE J TR	708 NE ROYAL CT	PORTLAND	OR	97232-2671	708 NE ROYAL CT	97232
MARTIN,JOHN D TR &	MARTIN,PATRICIA A TR	710 NE CESAR E CHAVEZ BLVD	PORTLAND	OR	97232-2612	710 NE CESAR E CHAVEZ BLVD	97232
VINSON,JONATHAN &	VINSON,DEVIN M	711 NE FLORAL PL	PORTLAND	OR	97232	711 NE FLORAL PL	97232
SHANE & HEATHER WOLFSMITH REV	<Null>	715 NE LAURELHURST PL	PORTLAND	OR	97232	715 NE LAURELHURST PL	97232
QUARLES,TRAVIS &	QUARLES,TIFFANY	715 NE ROYAL CT	PORTLAND	OR	97232	715 NE ROYAL CT	97232
BAUMANN,JOHN &	EVANS,LISA A	716 NE HAZELFERN PL	PORTLAND	OR	97232	716 NE HAZELFERN PL	97232
SOUTHWELL,JOIL A SR TR &	SOUTHWELL,CYNTHIA L TR	717 NE 43RD AVE	PORTLAND	OR	97213-1615	717 NE 43RD AVE	97213
BERMAN,EDWARD L	<Null>	718 NE ROYAL CT	PORTLAND	OR	97232	718 NE ROYAL CT	97232



LAX,PETER J &	LAX,DIANE M	720 NE LAURELHURST PL	PORTLAND	OR	97232-2653	720 NE LAURELHURST PL	97232
HAKIMEH,SAMER &	FALLON,THOMAS	721 NE HAZELFERN PL	PORTLAND	OR	97232	721 NE HAZELFERN PL	97232
LEINWEBER NOONAN,MARY K &	BAUDENDISTEL,MARGARET A	723 NE ROYAL CT	PORTLAND	OR	97232-2670	3914 NE ROYAL CT	97232
LEINWEBER-NOONAN,MARY K &	NOONAN,DONALD G	723 NE ROYAL CT	PORTLAND	OR	97232-2670	723 NE ROYAL CT	97232
BOLDMAN,JEFFREY D &	BOLDMAN,TERI K	725 NE LAURELHURST PL	PORTLAND	OR	97232-2652	725 NE LAURELHURST PL	97232
BLANKE,CHARLES D &	TREVISION,CATHERINE A	726 NE HAZELFERN PL	PORTLAND	OR	97232	726 NE HAZELFERN PL	97232
MAASS,JOHN A &	MAASS,PAMELA B	728 NE LAURELHURST PL	PORTLAND	OR	97232-2653	728 NE LAURELHURST PL	97232
MCGOWAN,HARVEY E TR &	MCGOWAN,MARY KATHRYN TR	728 NE ROYAL CT	PORTLAND	OR	97232	728 NE ROYAL CT	97232
CONWAY,PAULA J	<Null>	73 NE 43RD AVE	PORTLAND	OR	97213-1601	73 NE 43RD AVE	97213
VELDHUISEN,CAROL TR	<Null>	731 NE HAZELFERN PL	PORTLAND	OR	97232-2623	731 NE HAZELFERN PL	97232
BLAKEMORE,CORTNEY C &	BACON,OWEN S	734 NE HAZELFERN PL	PORTLAND	OR	97232	734 NE HAZELFERN PL	97232
PAPAK,PAUL &	VAN ENGELEN,KRISTA J	735 NE LAURELHURST PL	PORTLAND	OR	97232	735 NE LAURELHURST PL	97232
HAN,SEUNGGU J &	TITTLE,ROBIN L	735 NE ROYAL CT	PORTLAND	OR	97232	735 NE ROYAL CT	97232
STRASSMAIER,JAMES F &	STRASSMAIER,JOAN M	736 NE LAURELHURST PL	PORTLAND	OR	97232-2653	736 NE LAURELHURST PL	97232
SWANSON,JUDITH L &	CORDER,JANA	738 NE FLORAL PL	PORTLAND	OR	97232-2564	738 NE FLORAL PL	97232
HOLLERBACH,REBECCA A	<Null>	739 NE HAZELFERN PL	PORTLAND	OR	97232-2623	739 NE HAZELFERN PL	97232
PAN,XINGZHI &	ZHANG,FAN	740 NE 93RD AVE	PORTLAND	OR	97220	4124 SE ASH ST	97214
MYERS,RONALD A &	KIDD,KARINA M	740 NE ROYAL CT	PORTLAND	OR	97232-2671	740 NE ROYAL CT	97232
OAK STREET PROPERTIES LLC	% JAMES BRUCE	7420 SW BRIDGEPORT RD #101	PORTLAND	OR	97224	3330 SE OAK ST	97214
YU,CAMILLE J	<Null>	745 NE LAURELHURST PL	PORTLAND	OR	97232-2652	745 NE LAURELHURST PL	97232
HOFFMAN,ERIC S &	HOFFMAN,JENNIFER L	746 NE HAZELFERN PL	PORTLAND	OR	97232-2624	746 NE HAZELFERN PL	97232
KUKAR,KEVIN B &	KUKAR,JULIA Y	747 NE ROYAL CT	PORTLAND	OR	97232	747 NE ROYAL CT	97232
GEBO,ANN E TR	<Null>	748 NE FLORAL PL	PORTLAND	OR	97232-2564	748 NE FLORAL PL	97232
BOWN,KIMBERLY E TR &	BOWN,STEPHEN R TR	749 NE HAZELFERN PL	PORTLAND	OR	97232-2623	749 NE HAZELFERN PL	97232
OLSEN,JAMES B TR &	OLSEN,BARBARA W TR	75 NE MEIKLE PL	PORTLAND	OR	97213-1649	75 NE MEIKLE PL	97213
WELCH,KEVIN	<Null>	750 NE LAURELHURST PL	PORTLAND	OR	97232-2653	750 NE LAURELHURST PL	97232
PALOMINO,MICHAEL A TR &	RUIZ,CELIA M TR	751 SAN DIEGO RD	BERKELEY	CA	94707	3615 E BURNSIDE ST	97214
KOWELL,FRED O &	KOWELL,JANICE A	752 NE ROYAL CT	PORTLAND	OR	97232-2671	752 NE ROYAL CT	97232
PANYARD-DAVIS,SANICE L &	DAVIS,MARK C	7534 SE 19TH AVE	PORTLAND	OR	97202	3207 NE COUCH ST	97232
FUJITA,KAY C	<Null>	755 NE FLORAL PL	PORTLAND	OR	97232-2563	755 NE FLORAL PL	97232
IRWIN,RYAN J TR &	WILLIAMSON,CARLIN R TR	755 NE LAURELHURST PL	PORTLAND	OR	97232-2652	755 NE LAURELHURST PL	97232
MCNALLY,EDWARD &	MURPHY,LISA	755 NE ROYAL CT	PORTLAND	OR	97232	755 NE ROYAL CT	97232
MARION,MARY J	<Null>	756 NE FLORAL PL	PORTLAND	OR	97232-2564	756 NE FLORAL PL	97232
SIMS,DAVID H &	SIMS,FRANCESCA V	756 NE HAZELFERN PL	PORTLAND	OR	97232-2624	756 NE HAZELFERN PL	97232
LUNDGREN,TRINA M &	LUNDGREN,KENNETH A	759 NE HAZELFERN PL	PORTLAND	OR	97232-2623	759 NE HAZELFERN PL	97232
ROWAN,COLIN &	HARTWELL,SHANNON	760 NE LAURELHURST PL	PORTLAND	OR	97232	760 NE LAURELHURST PL	97232
MOERSFELDER,EDWARD M &	MOERSFELDER,KAREL LEE M	763 NE LAURELHURST PL	PORTLAND	OR	97232	763 NE LAURELHURST PL	97232
HAWLEY,JASON &	HAWLEY,KYLEE	764 NE ROYAL CT	PORTLAND	OR	97232	764 NE ROYAL CT	97232
BOOS,RICHARD H &	BOOS,CAROL M	775 NE LAURELHURST PL	PORTLAND	OR	97232-2652	775 NE LAURELHURST PL	97232
MC CONNAHA,WILLIS E &	MC CONNAHA,JANE A	780 NE LAURELHURST PL	PORTLAND	OR	97232-2653	780 NE LAURELHURST PL	97232
WUNDER,MARK J &	WUNDER,ALTA S	785 NE LAURELHURST PL	PORTLAND	OR	97232-2652	785 NE LAURELHURST PL	97232
CLARK,MATTHEW J &	CLARK,S MIRIANA	792 NE LAURELHURST PL	PORTLAND	OR	97232	792 NE LAURELHURST PL	97232
HEALY,JAMES D &	HEALY,ELAINE M	800 N TAMIAMI TRAIL #1112	SARASOTA	FL	34236-4019	1132 NE 42ND AVE	97213
EDDLEMAN,W CHRISTIAN &	EDDLEMAN,LISA M	803 NE LAURELHURST PL	PORTLAND	OR	97232-2654	803 NE LAURELHURST PL	97232
SIMMONDS,DENNIS M JR &	SIMMONDS,MAUREEN M	805 NE HAZELFERN PL	PORTLAND	OR	97232-2625	805 NE HAZELFERN PL	97232
STOLLE,JANE E TR	(STOLLE FAMILY TRUST)	806 NE HAZELFERN PL	PORTLAND	OR	97232-2626	806 NE HAZELFERN PL	97232
MICHALOWSKI,CASPIAN &	GILPIN,MICHELLE	806 NE LAURELHURST PL	PORTLAND	OR	97232-2655	806 NE LAURELHURST PL	97232

REMY,SARA EA &	REMY,MARK	808 NE 43RD AVE	PORTLAND	OR	97213-1654	808 NE 43RD AVE	97213
EGHTEDARI,ALI GOUDARZ &	ROSS,GABRIELE	808 NE CESAR E CHAVEZ BLVD	PORTLAND	OR	97232-2614	808 NE CESAR E CHAVEZ BLVD	97232
MCNARY,SARAH R	<Null>	809 NE 41ST AVE	PORTLAND	OR	97232	809 NE 41ST AVE	97232
SWIGART,SCOTT M &	SWIGART,JODI N	809 NE CESAR E CHAVEZ BLVD	PORTLAND	OR	97232	809 NE CESAR E CHAVEZ BLVD	97232
CURTIS,KENNETH D &	CURTIS,KAZUKO S	809 NE IMPERIAL AVE	PORTLAND	OR	97232	809 NE IMPERIAL AVE	97232
MURRETT,MARTIN &	MURRETT,SONYA	81 CHATTANOOGA ST	SAN FRANCISCO	CA	94114-3024	3917 NE GLISAN ST	97232
RIEDEL,PHILIP A TR &	BAILEY,CAROLYN D TR	810 NE FLORAL PL	PORTLAND	OR	97232	810 NE FLORAL PL	97232
SOINE,DAVID G &	SOINE,CAROLE M	815 NE LAURELHURST PL	PORTLAND	OR	97232-2654	815 NE LAURELHURST PL	97232
GOODLING,JONATHON L &	GOODLING,KARIN J	817 NE HAZELFERN PL	PORTLAND	OR	97232-2625	817 NE HAZELFERN PL	97232
SHEA,PATRICK J &	SHEA,CHERI M	818 NE 43RD AVE	PORTLAND	OR	97213-1654	818 NE 43RD AVE	97213
BROWN,ARLIN E TR &	BROWN,CYNTHIA A TR	818 NE FLORAL PL	PORTLAND	OR	97232-2566	818 NE FLORAL PL	97232
CLAWSON,BENJAMIN S TR &	CLAWSON,CATHERINE C TR	818 NE LAURELHURST PL	PORTLAND	OR	97232	818 NE LAURELHURST PL	97232
CUNNINGHAM,LOIS J	<Null>	822 NE HAZELFERN PL	PORTLAND	OR	97232-2626	822 NE HAZELFERN PL	97232
THOMAS,GREGORY A &	MC MURRY,MARTHA P	825 NE HAZELFERN PL	PORTLAND	OR	97232-2625	825 NE HAZELFERN PL	97232
ROMERO,ERIC &	ROMERO,COLETTE	827 NE 44TH AVE	PORTLAND	OR	97213-1657	827 NE 44TH AVE	97213
GREENSTREET,GARY G TR &	GREENSTREET,SALLY J TR	828 NE 43RD AVE	PORTLAND	OR	97213-1654	828 NE 43RD AVE	97213
GROCE,GERARD G &	GROCE,SYLVIA L	829 NE 41ST AVE	PORTLAND	OR	97232-2617	829 NE 41ST AVE	97232
STRIDER,LAURA L TR	<Null>	829 NE CESAR E CHAVEZ BLVD	PORTLAND	OR	97232	829 NE CESAR E CHAVEZ BLVD	97232
ROOST,ERIC R -T TR &	LYONS-ROOST,ANNA TR	829 NE FLORAL PL	PORTLAND	OR	97232-2565	829 NE FLORAL PL	97232
ROOST,ERIC R -T TR &	LYONS-ROOST,ANNA TR	829 NE FLORAL PL	PORTLAND	OR	97232-2565	NE PEERLESS PL	97232
AWADA,TAREK &	SALAS,AUGUSTINA G	829 NE IMPERIAL AVE	PORTLAND	OR	97232	829 NE IMPERIAL AVE	97232
LEWANDOWSKI,VERENA &	WILLIAMS,TIMOTHY D	830 NE CESAR E CHAVEZ BLVD	PORTLAND	OR	97232	830 NE CESAR E CHAVEZ BLVD	97232
MAIN,SHIRLEY J	<Null>	830 NE FLORAL PL	PORTLAND	OR	97232-2566	830 NE FLORAL PL	97232
KAUTZ,STEPHEN A &	RUST,MARIE E	830 NE IMPERIAL AVE	PORTLAND	OR	97232-2638	830 NE IMPERIAL AVE	97232
HUGHES,ANDREW A &	KOPECKY,ELYSE A	832 NE LAURELHURST PL	PORTLAND	OR	97232	832 NE LAURELHURST PL	97232
CZ PROPERTY LLC	<Null>	8320 NE HWY 99	VANCOUVER	WA	98665-8819	4222 NE GLISAN ST	97213
LEARN,SCOTT A &	LEARN,TERESA	833 NE HAZELFERN PL	PORTLAND	OR	97232-2625	833 NE HAZELFERN PL	97232
PHOUTRIDES,STEPHEN &	PHOUTRIDES,KATHERINE A	835 NE LAURELHURST PL	PORTLAND	OR	97232	835 NE LAURELHURST PL	97232
TOWLE,DAVID B &	TOWLE,ELIZABETH M	836 EASTON VALLEY RD	FRANCONIA	NH	3580	3330 NE GLISAN ST	97232
MARTIN,JEFFREY A &	MARTIN,HEATHER G	836 NE LAURELHURST PL	PORTLAND	OR	97232-2655	836 NE LAURELHURST PL	97232
TURNER,BENJAMIN J &	ROBERTSON,MEGAN L	837 NE 44TH AVE	PORTLAND	OR	97213-1657	837 NE 44TH AVE	97213
LOV,ALEXANDRA	<Null>	839 NE FLORAL PL	PORTLAND	OR	97232-2565	839 NE FLORAL PL	97232
HINDRUM,SHAWN &	HINDRUM,IRINA	840 NE 43RD AVE	PORTLAND	OR	97213	840 NE 43RD AVE	97213
NBK PROPERTIES LTD	<Null>	840 NE FLORAL PL	PORTLAND	OR	97232	840 NE FLORAL PL	97232
MUHLE,MICHAEL R &	BRUCE,MIMI B	842 NE HAZELFERN PL	PORTLAND	OR	97232-2626	842 NE HAZELFERN PL	97232
HENSLE,ILLAMAY	<Null>	843 NE HAZELFERN PL	PORTLAND	OR	97232-2625	843 NE HAZELFERN PL	97232
TOM,JENNIFER L	<Null>	843 NE LAURELHURST PL	PORTLAND	OR	97232	843 NE LAURELHURST PL	97232
BALZER,DAVID D &	BALZER,STACIE L	846 NE 43RD AVE	PORTLAND	OR	97213	846 NE 43RD AVE	97213
BAKER,DEAN C &	SUROVELL,BARBARA A	846 NE LAURELHURST PL	PORTLAND	OR	97232-2655	846 NE LAURELHURST PL	97232
DE FRANCESCO,CAROL ANN TR	<Null>	847 NE 44TH AVE	PORTLAND	OR	97213	847 NE 44TH AVE	97213
O'HANLON,EDWIN B &	O'HANLON,GRACE M	847 NE FLORAL PL	PORTLAND	OR	97232-2565	847 NE FLORAL PL	97232
KHOURY,NAEL	<Null>	850 NE FLORAL PL	PORTLAND	OR	97232	850 NE FLORAL PL	97232
BIDNICK,PHILIP C &	BIDNICK,CYNTHIA E	853 NE HAZELFERN PL	PORTLAND	OR	97232-2625	853 NE HAZELFERN PL	97232
CORN,JUSTIN S &	HOSOE-CORN,KYOKO	855 NE 44TH AVE	PORTLAND	OR	97213	855 NE 44TH AVE	97213
HESTER,JEAN M-60% &	TYBIE,ROBERT D-40%	855 NE LAURELHURST PL	PORTLAND	OR	97232-2654	855 NE LAURELHURST PL	97232
BARNETT,LUCY G	<Null>	856 NE 43RD AVE	PORTLAND	OR	97213	856 NE 43RD AVE	97213
HEHN,LYLE R &	HEHN,CAROLYN M	866 NE 43RD AVE	PORTLAND	OR	97213-1654	866 NE 43RD AVE	97213

DELANEY,MAUREEN A	<Null>	867 NE LAURELHURST PL	PORTLAND	OR	97232-2654	867 NE LAURELHURST PL	97232
HAYDEN,ROBERT E &	HAYDEN,LAURA C	87 VIA DEL REY	MONTEREY	CA	93940	54 NE MEIKLE PL	97213
TILLER,NICHOLAS &	STONE,LILLIE M	870 NE LAURELHURST PL	PORTLAND	OR	97232	870 NE LAURELHURST PL	97232
JIN,JUSTIN S &	JIN,ANNE C	875 NE LAURELHURST PL	PORTLAND	OR	97232	875 NE LAURELHURST PL	97232
MYERS,KRISTIN K &	MYERS,JONATHAN F	880 NE LAURELHURST PL	PORTLAND	OR	97232	880 NE LAURELHURST PL	97232
GOELLER,STEFFEN &	MIRANDA,ROXANNA U	885 NE LAURELHURST PL	PORTLAND	OR	97232	885 NE LAURELHURST PL	97232
MORROW,DANIEL K &	MORROW,JILLIAN M	89 NE MEIKLE PL	PORTLAND	OR	97213	89 NE MEIKLE PL	97213
IRONS,JOHN R &	IRONS,TAMMY M	893 NE LAURELHURST PL	PORTLAND	OR	97232	893 NE LAURELHURST PL	97232
ROLPH,EVELYN D TR	<Null>	8975 SW WOODSIDE DR	PORTLAND	OR	97225-1747	4235 NE GLISAN ST	97213
BEARD,JEREMY &	BEARD,GINA C	905 NE FLORAL PL	PORTLAND	OR	97232-2567	905 NE FLORAL PL	97232
STADY,JENNIFER J	<Null>	906 NE FLORAL PL	PORTLAND	OR	97232	906 NE FLORAL PL	97232
GARDNER,DONALD W TR &	LOLICH-GARDNER,BARBARA J TR	908 NE 33RD AVE	PORTLAND	OR	97232-2517	908 NE 33RD AVE	97232
GARDNER,DONALD W TR &	LOLICH-GARDNER,BARBARA J TR	908 NE 33RD AVE	PORTLAND	OR	97232-2517	934 NE 33RD AVE	97232
DOLESKI,MARK W TR &	DOLESKI,GINA M TR	910 NE IMPERIAL AVE	PORTLAND	OR	97232	910 NE IMPERIAL AVE	97232
SCHWARTZ,NANCY L	<Null>	911 NE HAZELFERN PL	PORTLAND	OR	97232-2627	911 NE HAZELFERN PL	97232
WILMERDING,ALEXANDER W	<Null>	912 NE HAZELFERN PL	PORTLAND	OR	97232	912 NE HAZELFERN PL	97232
GEORGE,MARTA K	<Null>	916 NE FLORAL PL	PORTLAND	OR	97232-2568	916 NE FLORAL PL	97232
ADAM,ARLIE J &	LYSTER,PAMELA N	916 NE HAZELFERN PL	PORTLAND	OR	97232-2626	916 NE HAZELFERN PL	97232
MCGAIR,KENNETH A &	HANKS-MCGAIR,KIMBERLEY A	917 NE HAZELFERN PL	PORTLAND	OR	97232-2627	917 NE HAZELFERN PL	97232
HOOVER,LAURIETTE J	<Null>	919 NE FLORAL PL	PORTLAND	OR	97232-2567	919 NE FLORAL PL	97232
SOLANO,NANCY T &	SOLANO,ANTHONY	922 NE HAZELFERN PL	PORTLAND	OR	97232	922 NE HAZELFERN PL	97232
BARRON,MICHAEL J &	BARRON,ALEXA N	923 NE HAZELFERN PL	PORTLAND	OR	97232	923 NE HAZELFERN PL	97232
WIESER,BRIAN W &	EDWARDS,AMY M	926 NE FLORAL PL	PORTLAND	OR	97232-2568	926 NE FLORAL PL	97232
BRAY,MATTHEW S &	BRAY,ELIZABETH F	928 NE HAZELFERN PL	PORTLAND	OR	97232	928 NE HAZELFERN PL	97232
MURPHY,IAN A TR-1/2 &	MURPHY,MARY P TR	929 NE 42ND AVE	PORTLAND	OR	97213	929 NE 42ND AVE	97213
FINCK,MICHAEL B &	FINCK,JULIE K	929 NE HAZELFERN PL	PORTLAND	OR	97232-2627	929 NE HAZELFERN PL	97232
MC KENNA IAN G	<Null>	930 FLYING TROUT RD	HOOD RIVER	OR	97031-6735	3225 NE DAVIS ST	97232
CHALLY,JOHN &	HODGSON,SANDRA L	930 NE IMPERIAL AVE	PORTLAND	OR	97232-2639	930 NE IMPERIAL AVE	97232
SCHWARTZ,JAMES L &	SCHWARTZ,REBECAH W	931 NE CESAR E CHAVEZ BLVD	PORTLAND	OR	97232-2615	931 NE CESAR E CHAVEZ BLVD	97232
CLARK,RONALD L &	CLARK,GAIL R	932 NE HAZELFERN PL	PORTLAND	OR	97232-2628	932 NE HAZELFERN PL	97232
KEEFER,ANNA L	<Null>	933 NE HAZELFERN PL	PORTLAND	OR	97232	933 NE HAZELFERN PL	97232
BROWN,DONALD R &	BROWN,ANDREA L	935 NE FLORAL PL	PORTLAND	OR	97232-2567	935 NE FLORAL PL	97232
ROBERTS,JOHN J &	ROBERTS,BRANDIE P	936 NE FLORAL PL	PORTLAND	OR	97232	936 NE FLORAL PL	97232
RUSSAK,FERN G &	SCHAFFER,SEAN D	938 NE HAZELFERN PL	PORTLAND	OR	97232-2628	938 NE HAZELFERN PL	97232
HODSON,LARRY L TR &	HODSON,DEBORAH S TR	939 NE HAZELFERN PL	PORTLAND	OR	97232-2627	939 NE HAZELFERN PL	97232
CONRATT,MARIA	<Null>	942 NE FLORAL PL	PORTLAND	OR	97232	942 NE FLORAL PL	97232
GROETSCH,KURT M &	LU,QIN	944 NE HAZELFERN PL	PORTLAND	OR	97232	944 NE HAZELFERN PL	97232
SCHIFF,DANIEL J &	HASSON,KATHLEEN A	945 NE HAZELFERN PL	PORTLAND	OR	97232-2627	945 NE HAZELFERN PL	97232
MERRIMAN,MATTHEW F &	PETROCCHI,LISA	949 NE HAZELFERN PL	PORTLAND	OR	97232	949 NE HAZELFERN PL	97232
CONLEY,KEVIN J &	CONLEY,ALICE T	950 NE HAZELFERN PL	PORTLAND	OR	97232-2628	950 NE HAZELFERN PL	97232
BRANDT,BENJAMIN L	<Null>	957 NE HAZELFERN PL	PORTLAND	OR	97232	957 NE HAZELFERN PL	97232
ZMRHAL,RANDY &	ZMRHAL,STEVEN	958 LAKE SHORE RD	LAKE OSWEGO	OR	97034	435 NE LAURELHURST PL	97232
TSANG,RAYMOND &	TSANG,JOYCE &	963 NE HAZELFERN PL	PORTLAND	OR	97232	963 NE HAZELFERN PL	97232
HARRINGTON,TIMOTHY J	<Null>	97 NE MEIKLE PL	PORTLAND	OR	97213-1649	97 NE MEIKLE PL	97213
STAMM,JAMES W	<Null>	P O BOX 15250	PORTLAND	OR	97293-5250	3805 NE MULTNOMAH ST	97232
FERGUSON,ANTHONY E &	CARDIEL,ROVENA	PO BOX 1121	MANZANITA	OR	97130	3266 E BURNSIDE ST	97214
CHAPERON,PHILLIP W TR	<Null>	PO BOX 12465	PORTLAND	OR	97212	4271 SE STARK ST	97215

FRANCO,THOMAS E &	FRANCO,NANCY B	PO BOX 13201	PORTLAND	OR	97232 4015 NE LAURELHURST PL	97232
FRANCO,THOMAS E &	FRANCO,NANCY B	PO BOX 13201	PORTLAND	OR	97213-0201 958 NE HAZELFERN PL	97232
MCCARTY,NELLIE A-1/2 &	FRANCO,THOMAS E &	PO BOX 13201	PORTLAND	OR	97213 4125 NE LAURELHURST PL	97232
WELLS FARGO BANK TR (ROBERT WE	%PDS TAX SERVICES	PO BOX 13519	ARLINGTON	TX	76094 3234 SE ANKENY ST	97214
PEARSON,THEODORE L &	BROOKSBANK,AMY E	PO BOX 13691	PORTLAND	OR	97213 3433 NE DAVIS ST	97232
LINDBERG,DAVID &	LINDBERG,VICKY	PO BOX 14647	PORTLAND	OR	97293 4046 SE ASH ST	97214
POWEL,GARY L	<Null>	PO BOX 14713	PORTLAND	OR	97293-0713 3540 NE COUCH ST	97232
PARROTT,MICHAEL A &	PARROTT,KATHRYN S	PO BOX 14872	PORTLAND	OR	97293 444 NE MIRIMAR PL	97232
SINGH,JUS P	<Null>	PO BOX 15176	PORTLAND	OR	97293 3415 NE HASSALO ST	97232
SAGE,GLENN R &	SAGE,JOAN DONNA-MARIE	PO BOX 16522	PORTLAND	OR	97292 110 NE CESAR E CHAVEZ BLVD	97232
EVANS,ROBERT D &	EVANS,SHARON L	PO BOX 1909	REDMOND	OR	97756 3916 NE DAVIS ST	97232
DUNCAN,JOHN A &	DUNCAN,SANDY H	PO BOX 2114	GEARHART	OR	97138-2114 3405 NE PACIFIC ST	97232
OREGON PACIFIC BANK TR	JEANNE THOMSON TRUST	PO BOX 22000	FLORENCE	OR	97439 3636 NE WASCO ST	97232
MULTNOMAH COUNTY TAX TITLE	<Null>	PO BOX 2716	PORTLAND	OR	97208-2716 4127 N/ NE MULTNOMAH ST	97232
COMBS,CYNTHIA A TR	<Null>	PO BOX 28275	PORTLAND	OR	97228 721 NE FLORAL PL	97232
SCHOOL DISTRICT NO 1(LEASED	MULTIPLE TENANTS	PO BOX 3107	PORTLAND	OR	97208-3107 840 NE 41ST AVE	97232
STOCK,TED R &	STOCK,CAROL D	PO BOX 460	TOLEDO	OR	97391-0460 3247 NE DAVIS ST	97232
EVERETT ST LLC	<Null>	PO BOX 5033	PORTLAND	OR	97208-5033 3205 NE EVERETT ST	97232
STRONG,NITA A	<Null>	PO BOX 65307	VANCOUVER	WA	98665 3366 NE OREGON ST	97232
CHAPA,RODOLFO JR &	EITING,PATRICIA S	PO BOX 759	PORTLAND	OR	97207 3414 SE OAK ST	97214
SWANSON,STEVEN J TR &	SWANSON,JUDITH K TR	W5810 HICKORY POINT CT	ONALASKA	WI	54650-8712 3553 SE STARK ST	97214



# National Register of Historic Places

## Note to the record

100003462

Oregon

An audio recording of the State Advisory Committee on Historic Preservation (SACHP) meeting was submitted to the National Register of Historic Places. The minutes of the meeting are held by the State Advisory Committee on Historic Preservation (SACHP)

The SACHPO website is

[https://www.oregon.gov/OPRD/HCD/NATREG/pages/nrhp\\_sachphome.aspx](https://www.oregon.gov/OPRD/HCD/NATREG/pages/nrhp_sachphome.aspx)

accessed: 1/15/2020

Hello my name is Brandon Narramore, I grew up in Southern Oregon but have lived in Portland for the past 6 years. I am here to testify in opposition to Laurelhurst's request for historical designation as I believe it conflicts with both the city and state's housing, equity, and environmental goals.

This historical designation will prevent and delay more housing opportunities such duplexes, and triplexes in a city that is starved of options for the working class. This is an advantage for current landowners who benefit from increased property values due to land and use restrictions but is a disservice to the many other renters and less-well off of the region who are cost-burdened and struggle to find affordable housing.

I emphasize region as we cannot view this decision in a vacuum. This decision may seem as though it is hyper local but in reality it affects folks from as far as hillsboro to oregon city and beyond. Granting this designation furthers a trend in which neighborhoods such as Irvington, eastmoreland, and now laurelhurst participate in a prisoner's dilemma using tools of historic preservation to restrict new housing and residents and push it instead to other, often less prosperous parts of the city. If this trend and prisoner's dilemma is to continue, it raises the question of where and how future residents will be able to equitably live in our growing city and region.

This designation also goes against the city and state's environmental goals of reducing carbon emissions and auto dependency. Laurelhurst is located in a transit rich area in which residents have quick and efficient means of reaching downtown, jobs, and other areas of interest. His gives residents the option to forgo cars and reduce emissions. If the city and state is serious abouts its environmental goals then this is a neighborhood that should be encouraged to grow.

Before I conclude, I want to state that I am pro preservation when applied to single specific buildings and uses. However, when applied to larger areas and neighborhoods it is a detriment that fails to consider the costs and effects on the larger region. Neighborhoods should not be trapped in amber but rather be allowed to dynamically grow, thrive, and welcome people of all incomes and backgrounds.

**From:** ORSHPO NationalRegisterProgram \* OPRD  
**To:** ["Mary Vogel"](#)  
**Subject:** RE: Delivery Status Notification (Failure)  
**Date:** Thursday, October 18, 2018 8:37:46 AM  
**Attachments:** [image002.png](#)

---

Hi Mary,

Thank you for your email. Your comment will be added to the public record for the project mentioned and we will provide it to the SACHP as requested.

For more information, timelines, and a copy of the nomination, please visit our website at:  
<https://www.oregon.gov/oprd/HCD/NATREG/Pages/Laurelhurst-Historic-District.aspx>

**From:** Mary Vogel [mailto:[mary@plangreen.net](mailto:mary@plangreen.net)]  
**Sent:** Wednesday, October 17, 2018 6:14 PM  
**To:** ORSHPO NationalRegisterProgram \* OPRD  
**Subject:** Fwd: Delivery Status Notification (Failure)

Please see attached testimony. I'd appreciate it if you can read it before your 2 PM meeting on Friday. Thanks!  
Mary

Mary Vogel, CNU-A

  
**Bringing services nature provides to community design & planning**  
A Woman Business Enterprise/Emerging Small Business in Oregon  
503-245-7858  
[mary@plangreen.net](mailto:mary@plangreen.net)  
<http://plangreen.net>

PlanGreen Blog: [Missing Middle Housing Since the 1700s](#)  
[PlanGreen Facebook events and commentary](#)  
PlanGreen LinkedIn [Toward Green Infrastructure in Japan Using Portland.](#)  
[...](#)

----- Forwarded message -----

**From:** Mail Delivery Subsystem <[mailer-daemon@googlemail.com](mailto:mailer-daemon@googlemail.com)>  
**Date:** Wed, Oct 17, 2018 at 6:10 PM  
**Subject:** Delivery Status Notification (Failure)  
**To:** <[mvogelpnw@gmail.com](mailto:mvogelpnw@gmail.com)>

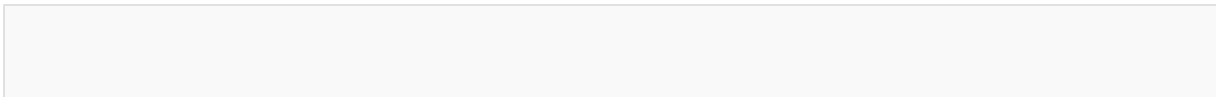



## Address not found

Your message wasn't delivered to **ORSHPO.NationalRegisterProgram@oregon.go** because the domain oregon.go couldn't be found. Check for typos or unnecessary spaces and try again.

The response was:

DNS Error: 32428147 DNS type 'mx' lookup of oregon.go responded with code NXDOMAIN Domain name not found: oregon.go

----- Forwarded message -----

From: Mary Vogel <[mary@plangreen.net](mailto:mary@plangreen.net)>

To: [Tracy.Collis@oregon.gov](mailto:Tracy.Collis@oregon.gov), ORSHPO.NationalRegisterProgram@oregon.go

Cc:

Bcc:

Date: Wed, 17 Oct 2018 18:09:55 -0700

Subject: OPPOSE the Laurelhurst Historic District nomination

Tracy,

Can you do your best to see that the SACHP members get this testimony asking them to OPPOSE the Laurelhurst Historic District nomination before their meeting at 2PM at the Laurelhurst Club, 3721 SE Ankeny Street this Friday?

I can send them more info on Laurelhurst opting out of the War Housing Code in 1942 as well if this would be of further interest. Please let me know.

Thanks,

Mary Vogel

Mary Vogel, CNU-A

  
**Bringing services nature provides to community design & planning**  
A Woman Business Enterprise/Emerging Small Business in Oregon  
503-245-7858



<p style="margin: 0 0 0 0;">----- Message truncated -----

## ORSHPO NationalRegisterProgram \* OPRD

---

**From:** ORSHPO NationalRegisterProgram \* OPRD  
**Sent:** Thursday, October 11, 2018 11:28 AM  
**To:** 'Gerson Robboy'  
**Subject:** RE: Laurelhurst historic district

Dear Gerson Robboy,

Thank you for your email. Your comment will be added to the public record for the project mentioned.

For more information, timelines, and a copy of the nomination, please visit our website at:

<https://www.oregon.gov/oprd/HCD/NATREG/Pages/Laurelhurst-Historic-District.aspx>

**From:** Gerson Robboy [mailto:dgrobboy@gmail.com]  
**Sent:** Monday, October 08, 2018 10:50 AM  
**To:** ORSHPO NationalRegisterProgram \* OPRD  
**Subject:** Laurelhurst historic district

My name is Gerson Robboy. I am a home owner in the Hosford Abernethy neighborhood and I have lived in Portland for about 50 years. I oppose Laurelhurst becoming a historic district.

The houses in the Laurelhurst neighborhood are typical of the inner east side of portland, mostly bungalow and American Foursquare, and the neighborhood is not architecturally unique or distinctive. The Laurelhurst Neighborhood Association's primary stated motive for the historic district nomination is to prevent infill development of small multifamily buildings under the Residential Infill Plan and they cite concerns about urban density, overcrowding, and parking. This is not a legitimate reason to create a historic district. In other words, what they are talking about is not any distinctive architectural character of a neighborhood, but rather preserving their privileged position as a neighborhood of single detached houses for the rich. We have a housing crisis, and the response of our neighbors in the Laurelhurst neighborhood is to try to make sure that they are exempt from any proposed solution, and inaccessible to anyone of lower income. This is not legitimate grounds for a historic district.

Gerson Robboy  
1736 SE 21st Ave  
Portland, OR 97214  
[dgrobboy@gmail.com](mailto:dgrobboy@gmail.com)

**From:** ORSHPO NationalRegisterProgram \* OPRD  
**To:** "M Burton"  
**Subject:** RE: Laurelhurst Historical District  
**Date:** Monday, October 22, 2018 8:27:50 AM

---

Dear Mr. Burton,

Thank you for your email. Your comment will be added to the public record for the project mentioned.

For more information, updates, timelines, and a copy of the nomination, please visit our website at: <https://www.oregon.gov/oprd/HCD/NATREG/Pages/Laurelhurst-Historic-District.aspx>

---

**From:** M Burton [mailto:burtonpsyd@msn.com]  
**Sent:** Friday, October 19, 2018 5:25 PM  
**To:** ORSHPO NationalRegisterProgram \* OPRD  
**Subject:** Laurelhurst Historical District

Hello,

I am a resident in Laurelhurst and support designation of Laurelhurst as a historic district. One of my primary motivations is the historic quality of the Laurelhurst landscape. The neighborhood displays the closer connection between residents and nature that was typical of the period and less common as people spend more time in front of televisions and phones. I believe our survival as a species will necessitate a return to this greater harmony, and our historic neighborhood provides a beautiful example for that future. I have two large trees in my back yard and two large trees in my parking strip. The latter shade most of the street in front of them and most of my front yard, cooling the area. If my house was sold to a developer to demolish and replace with a larger structure, much of the yard, landscaping and tree cover would be lost. This would greatly diminish the quality of the air, climate and psychological environment of my neighbors and diminish the historic atmosphere of a neighborhood that was built in greater harmony with nature.

Thank you,

Mark Burton  
3256 NE Couch St.  
Portland, Oregon 97232

**From:** ORSHPO NationalRegisterProgram \* OPRD  
**To:** ["Sally M. Chamberlain"](mailto:Sally.M.Chamberlain)  
**Subject:** RE: Laurelhurst Historical District  
**Date:** Wednesday, October 17, 2018 8:01:04 AM

---

Dear Ms. Chamberlain,

Thank you for your email. Your comment will be added to the public record for the project mentioned.

For more information, timelines, and a copy of the nomination, please visit our website at:  
<https://www.oregon.gov/oprd/HCD/NATREG/Pages/Laurelhurst-Historic-District.aspx>

-----Original Message-----

From: Sally M. Chamberlain [<mailto:yourgalsally@gmail.com>]  
Sent: Monday, October 15, 2018 7:29 PM  
To: ORSHPO NationalRegisterProgram \* OPRD  
Subject: Laurelhurst Historical District

We are supporters of historic designation because 1) we strongly object to the architecture of many recent McMansions in our neighborhood: they are totally out of character, 2) there are few 'starter' homes for young families: prices of property and attendant taxes are out of reach, 3) seniors on fixed incomes cannot remain in this lovely neighborhood due to higher taxes, crimes against them, and increased traffic due to all the apartments and duplexes that have only street parking.

Please consider the human factor: we highly value the relative peace found here and neighborliness of Laurelhurst families. Thank you.

Sent from my iPhone



**From:** ORSHPO NationalRegisterProgram \* OPRD  
**To:** "Brad"  
**Subject:** RE: Laurelhurst Testimony  
**Date:** Thursday, October 18, 2018 8:36:52 AM

---

Dear Brad,

Thank you for your email. Your comment will be added to the public record for the project mentioned and provided to the SACHP as requested.

For more information, timelines, and a copy of the nomination, please visit our website at: <https://www.oregon.gov/oprd/HCD/NATREG/Pages/Laurelhurst-Historic-District.aspx>

---

**From:** Brad [mailto:bradleybondy@gmail.com]  
**Sent:** Wednesday, October 17, 2018 1:23 PM  
**To:** ORSHPO NationalRegisterProgram \* OPRD  
**Subject:** Laurelhurst Testimony

I like Laurelhurst, it's a nice neighborhood. However is it a historically significant neighborhood,? Well yes, it's notable for it's long history of racism and exclusion.

Laurelhurst began as a neighborhood for wealthy white families. Various methods were used to exclude working families and people of color. Covenants in deeds were also used to restrict homes from being "used or occupied by Chinese, Japanese or negroes, except that persons of said races may be employed as servants by residents". Another racist tool was red lining, which was used by the Federal Housing Administration as well as realtors to exclude black families from buying in the neighborhood.

The neighborhood also excluded working class families. This was done by way of exclusionary zoning in the 1920's, where the city banned all forms of housing other than single family detached homes. Thus splitting the cost of land between multiple families through more affordable multi family housing was prohibited. This initial zoning code only extended this ban in affluent neighborhoods like Laurulhurst, however a later zoning code would extend the ban to most of the city.

Today this legacy of exclusion continues, Laurulhurst is one of the least integrated neighborhoods in Portland. Both in terms of racial and economic integration. And this push for a historical status has been pushed by the neighborhood as a way to prevent more affordable homes from being built in the neighborhood. Which indeed it would do.

The real question we should be asking "is this a neighborhood we should cast in amber, preserving this legacy of racism and exclusion. Or should we instead seek to integrate Laurulhurst, and work to remedy this legacy?" **I ask that the SACHP opposes the nomination, for it would be an embarrassment for our state to endorse the preservation of a segregated neighborhood.**

**From:** ORSHPO NationalRegisterProgram \* OPRD  
**To:** ["Brandon Narramore"](#)  
**Subject:** RE: Laurelhurst Testimony  
**Date:** Monday, October 22, 2018 8:26:45 AM

---

Dear Mr. Narramore,

Thank you for your email. Your comment will be added to the public record for the project mentioned.

For more information, updates, timelines, and a copy of the nomination, please visit our website at: <https://www.oregon.gov/oprd/HCD/NATREG/Pages/Laurelhurst-Historic-District.aspx>

**From:** Brandon Narramore [mailto:brandonnarramore@gmail.com]  
**Sent:** Thursday, October 18, 2018 11:14 PM  
**To:** ORSHPO NationalRegisterProgram \* OPRD  
**Subject:** Laurelhurst Testimony

Hello,

I plan to attend Laurelhurst Historic District nomination at the SACHP meeting tomorrow but wanted to also send my testimony/opposition over email as public record.

Thank you!  
Best,  
-Brandon Narramore

**From:** ORSHPO NationalRegisterProgram \* OPRD  
**To:** ["Michael Andersen"](#)  
**Subject:** RE: opposing the Laurelhurst historic district  
**Date:** Wednesday, October 24, 2018 7:47:39 AM

---

Dear Mr. Andersen,

Thank you for your email. Your comment will be added to the public record for the project mentioned.

For more information, updates, timelines, and a copy of the nomination, please visit our website at: <https://www.oregon.gov/oprd/HCD/NATREG/Pages/Laurelhurst-Historic-District.aspx>

**From:** Michael Andersen [mailto:mike.andersen@gmail.com]  
**Sent:** Tuesday, October 16, 2018 5:27 PM  
**To:** ORSHPO NationalRegisterProgram \* OPRD  
**Subject:** opposing the Laurelhurst historic district

Laurelhurst is a pretty neighborhood, but nothing makes it historically unique except perhaps the century-long uniformity of wealth among its residents. This exclusive nature is the intended result of century-old rules making it illegal for anyone who can't afford thousands of square feet of high-value land to live there.

Applicants made clear in their [internal pitch to neighbors](#) that their purpose is to prevent small duplexes and triplexes from being built; that report never bothered to justify the district's historic significance. Now, they claim their neighborhood is of historic significance because it exemplifies a "streetcar suburb." This is false; the developer's 1912 fliers marketing Laurelhurst to its early homebuyers featured streets lined with automobiles. The area was never intended for working-class streetcar riders.

Laurelhurst remains in a similar situation. Its million-dollar homes sit on some of the most valuable real estate in the state, a short walk from a multi-billion-dollar rail system that offers three-minute headways to downtown in every rush hour, even as our long-term housing shortage has forced low-income Oregonians into more and more distant commutes by car and bus. The argument from many Laurelhurst homeowners, that they want to protect their neighborhood from the scourge of a 1% annual demolition rate, might be reasonable if we assumed that Laurelhurst will retain its current exclusionary suburban zoning forever. Clearly, though, Laurelhurst is not a suburb. It should be open to many more residents. This historic district application isn't about history. It's a transparent attempt to stave off the day those future residents will arrive.

Making it impossible for poorer people to integrate better-off areas is indeed part of Portland's history. It's one part that we shouldn't actively attempt to preserve.

Michael Andersen  
924 NE 65th Avenue, Unit B  
Portland, OR 97213

## **ORSHPO NationalRegisterProgram \* OPRD**

---

**From:** ORSHPO NationalRegisterProgram \* OPRD  
**Sent:** Thursday, October 11, 2018 11:23 AM  
**To:** 'Ann Cosgrove'  
**Subject:** RE: Support for Laurelhurst HD Nomination

Dear Ms. Cosgrove,

Thank you for your email. Your comment will be added to the public record for the project mentioned.

For more information, timelines, and a copy of the nomination, please visit our website at:

<https://www.oregon.gov/oprd/HCD/NATREG/Pages/Laurelhurst-Historic-District.aspx>

-----Original Message-----

From: Ann Cosgrove [mailto:agebo@comcast.net]  
Sent: Thursday, October 04, 2018 7:40 AM  
To: ORSHPO NationalRegisterProgram \* OPRD  
Subject: Support for Laurelhurst HD Nomination

Hello -

My name is Ann Cosgrove and I have been a homeowner in the Laurelhurst for over 18 years. I am writing to express my full support for the Laurelhurst neighborhood becoming an historic district. My home was built in 1924 and it - along with so many other homes in the neighborhood have such unique character. It's what drew me to the neighborhood in the first place. I want to preserve what makes Laurelhurst so special - this is why I am in favor of our neighborhood making to the National Register of Historic Places.

Thank you for your time.  
Ann Cosgrove



## **ORSHPO NationalRegisterProgram \* OPRD**

---

**From:** ORSHPO NationalRegisterProgram \* OPRD  
**Sent:** Thursday, October 11, 2018 11:26 AM  
**To:** 'eric@millerwenger.net'  
**Subject:** RE: Support for Laurelhurst HD Nomination

Dear Mr. Miller,

Thank you for your email. Your comment will be added to the public record for the project mentioned.

For more information, timelines, and a copy of the nomination, please visit our website at:

<https://www.oregon.gov/oprd/HCD/NATREG/Pages/Laurelhurst-Historic-District.aspx>

**From:** eric@millerwenger.net [mailto:eric@millerwenger.net]  
**Sent:** Saturday, October 06, 2018 3:51 PM  
**To:** ORSHPO NationalRegisterProgram \* OPRD  
**Subject:** Support for Laurelhurst HD Nomination

Good afternoon! I am a homeowner in Portland's Laurelhurst neighborhood. I'm writing in support of our neighborhood's application for historic district status. It is my understanding that SHPO is currently collecting comments regarding the historic district, so please do consider this email a vote in support of the nomination, and please do advise if a more formal expression of support is needed -- I'm happy to provide whatever information is needed. Thank you!

Eric Miller  
4154 NE Glisan

## **ORSHPO NationalRegisterProgram \* OPRD**

---

**From:** ORSHPO NationalRegisterProgram \* OPRD  
**Sent:** Thursday, October 11, 2018 11:23 AM  
**To:** 'Leo Han'  
**Subject:** RE: Support for Laurelhurst HD Nomination

Dear Mr. Han,

Thank you for your email. Your comment will be added to the public record for the project mentioned.

For more information, timelines, and a copy of the nomination, please visit our website at:

<https://www.oregon.gov/oprd/HCD/NATREG/Pages/Laurelhurst-Historic-District.aspx>

---

**From:** Leo Han [mailto:hanl@ohsu.edu]  
**Sent:** Thursday, October 04, 2018 7:27 AM  
**To:** ORSHPO NationalRegisterProgram \* OPRD  
**Subject:** Support for Laurelhurst HD Nomination

I'd like to express my support for this GENUINELY historic neighborhood, perhaps one of the few "destination" neighborhoods in Portland with the most beautiful park in Portland, the largest trees on the Eastside of the river and truly immaculately maintained 100 year old houses.

All of the densification vs preservation argument aside that now colors these debates, this neighborhood is a beautiful historic neighborhood on its own, really the first one almost anyone will think of in East Portland. Ask a Portlander about Laurelhurst and they will nod knowingly about just how historic it is.

Thank you,

Leo Han

*Leo Han MD MPH*  
Assistant Professor, Section of Family Planning  
Department of OB/GYN  
Oregon Health & Science University

3181 SW Sam Jackson, UHN 50  
Portland, Oregon 97239  
Academic phone 503-494-2160  
Clinical phone 503-418-4500  
Fax 503-494-3111

## **ORSHPO NationalRegisterProgram \* OPRD**

---

**From:** ORSHPO NationalRegisterProgram \* OPRD  
**Sent:** Thursday, October 11, 2018 11:24 AM  
**To:** 'Olivia'  
**Subject:** RE: Support for Laurelhurst HD Nomination

Dear Ms. Stewart,

Thank you for your email. Your comment will be added to the public record for the project mentioned.

For more information, timelines, and a copy of the nomination, please visit our website at:

<https://www.oregon.gov/oprd/HCD/NATREG/Pages/Laurelhurst-Historic-District.aspx>

-----Original Message-----

**From:** Olivia [mailto:odsshi52@yahoo.com]  
**Sent:** Thursday, October 04, 2018 2:19 PM  
**To:** ORSHPO NationalRegisterProgram \* OPRD  
**Subject:** Support for Laurelhurst HD Nomination

Hello,

I am a homeowner in Laurelhurst, Portland OR (3511 NE Flanders St.). I strongly support the petition to have Laurelhurst designated on the National Registry. The neighborhood is a gem of early 20th century homes and park which should be preserved. Thank you

Olivia Stewart

**From:** ORSHPO NationalRegisterProgram \* OPRD  
**To:** "[Penny Luckenbaugh](#)"  
**Subject:** RE: Support for Laurelhurst HD Nomination  
**Date:** Thursday, October 11, 2018 11:21:17 AM

---

Dear Ms. Luckenbaugh,

Thank you for your email. Your comment will be added to the public record for the project mentioned.

For more information, timelines, and a copy of the nomination, please visit our website at:  
<https://www.oregon.gov/oprd/HCD/NATREG/Pages/Laurelhurst-Historic-District.aspx>

**From:** Penny Luckenbaugh [mailto:pluckiepenny@gmail.com]  
**Sent:** Thursday, October 04, 2018 6:34 AM  
**To:** ORSHPO NationalRegisterProgram \* OPRD  
**Subject:** Support for Laurelhurst HD Nomination

We have been a Laurelhurst family since 1930. 6 generations have lived first on Laddington Ct. and now on Royal Ct. We support making Laurelhurst a historic district.

Penny Luckenbaugh  
605 NE



## **ORSHPO NationalRegisterProgram \* OPRD**

---

**From:** ORSHPO NationalRegisterProgram \* OPRD  
**Sent:** Thursday, October 11, 2018 11:25 AM  
**To:** 'Rick Biasco'  
**Subject:** RE: Support for Laurelhurst HD Nomination

Dear Mr. Biasco,

Thank you for your email. Your comment will be added to the public record for the project mentioned.

For more information, timelines, and a copy of the nomination, please visit our website at:

<https://www.oregon.gov/oprd/HCD/NATREG/Pages/Laurelhurst-Historic-District.aspx>

**From:** Rick Biasco [mailto:mills2323@gmail.com]  
**Sent:** Friday, October 05, 2018 12:38 PM  
**To:** ORSHPO NationalRegisterProgram \* OPRD  
**Subject:** Support for Laurelhurst HD Nomination

To the Oregon State Historic Preservation Office -

I am writing today to express my strong support for the application to make the Laurelhurst neighborhood in Portland a historic district. As a property owner in Laurelhurst, I am greatly concerned about the risk that livable and attractive neighborhoods like mine face as the leaders of our city race toward essentially rezoning every current single family home lot to high density housing. Not only are these efforts misguided, but they will not achieve the stated benefit of providing affordable housing. Instead, Portland stands to lose so many of the characteristics that make this such a wonderful city in which to live. These include attractive human scale houses in a variety of styles and sizes, from mansions to quaint, beautiful bungalows.

With the protections that a Historic District will provide, Laurelhurst will continue to be a jewel and benefit to this city, as it has been since its founding in 1909. My neighbors and I last year turned out in record numbers to declare our support for a historic district at our local Laurelhurst Neighborhood Association meeting. More than 80% of us voted to endorse these efforts. I strongly urge you to respect our stated wishes and do the same by attaching your endorsement to this effort. Please contact me with any questions you might have. Thank you.

Yours sincerely,

Rick Biasco  
4341 NE Glisan St.  
Portland, OR 97213  
312/720-1955

## **ORSHPO NationalRegisterProgram \* OPRD**

---

**From:** ORSHPO NationalRegisterProgram \* OPRD  
**Sent:** Thursday, October 11, 2018 11:24 AM  
**To:** 'John Liu'  
**Subject:** RE: SUPPORT LAURELHURST HISTORIC DISTRICT

Dear Mr. Liu,

Thank you for your email. Your comment will be added to the public record for the project mentioned.

For more information, timelines, and a copy of the nomination, please visit our website at:

<https://www.oregon.gov/oprd/HCD/NATREG/Pages/Laurelhurst-Historic-District.aspx>

---

**From:** John Liu [mailto:johnyaoliu@gmail.com]  
**Sent:** Thursday, October 04, 2018 9:33 PM  
**To:** ORSHPO NationalRegisterProgram \* OPRD  
**Subject:** SUPPORT LAURELHURST HISTORIC DISTRICT

I would like to register my support for this Laurelhurst historic district.

My address is 461 NE Mirimar Pl

**John Liu**  
[johnyaoliu@gmail.com](mailto:johnyaoliu@gmail.com)

**From:** ORSHPO NationalRegisterProgram \* OPRD  
**To:** ["Emily Kemper"](#)  
**Subject:** RE: The Laurelhurst Historic District nomination  
**Date:** Friday, September 28, 2018 9:12:04 AM

---

Dear Ms. Kemper,

Thank you for your email. Your comment will be added to the public record for the project mentioned.

For more information, timelines, and a copy of the nomination, please visit our website at: <https://www.oregon.gov/oprd/HCD/NATREG/Pages/Laurelhurst-Historic-District.aspx>

**From:** Emily Kemper [mailto:emilykemper@gmail.com]  
**Sent:** Wednesday, September 26, 2018 9:48 PM  
**To:** ORSHPO NationalRegisterProgram \* OPRD  
**Subject:** The Laurelhurst Historic District nomination

To whom it may concern:

I oppose Laurelhurst Neighborhood's Historic District nomination. I think that Historic Districts should be few and far between, and I also think that they should acknowledge those communities whose buildings and people contributed significant character to the larger city. My own neighborhood, Lair Hill, in inner SW Portland, has been a historic district for almost 40 years, and it is filled with sturdy but modest Victorian homes that were built by a diverse group of immigrants at the turn of the last century. This is a chapter in Portland history that is worth preserving.

In contrast, Laurelhurst has a rather shameful history of excluding people based on both race and class; the fact that they had a special covenant explicitly excluding certain races is disgusting. Although a few buildings in the neighborhood have some notable architectural characteristics, many other neighborhoods have far more architecturally interesting homes. The most notable thing Laurelhurst homes have in common is that they are enormous, and statistically speaking, they are much more likely to be energy, water, and overall resource hogs than any average Portland home.

Thank you for your consideration.

-Emily

--

Emily Kemper, AIA  
513.807.0887

**From:** [ORSHPO NationalRegisterProgram \\* OPRD](#)  
**To:** ["Jan Cassetta"](#)  
**Subject:** RE: I SUPPORT the Laurelhurst National Register Historic District Nomination  
**Date:** Thursday, October 11, 2018 11:28:05 AM

---

Dear Ms. Cassetta,

Thank you for your email. Your comment will be added to the public record for the project mentioned.

For more information, timelines, and a copy of the nomination, please visit our website at:  
<https://www.oregon.gov/oprd/HCD/NATREG/Pages/Laurelhurst-Historic-District.aspx>

-----Original Message-----

From: Jan Cassetta [<mailto:cassetta7265@comcast.net>]  
Sent: Monday, October 08, 2018 8:56 PM  
To: ORSHPO NationalRegisterProgram \* OPRD; Collis Tracy \* OPRD;  
Rep.AliciaKenyGuyer@oregonlegislature.gov; Sen.MichaelDembrow@oregonlegislature.gov  
Subject: I SUPPORT the Laurelhurst National Register Historic District Nomination

I live in Laurelhurst. My address is 3709 NE Couch St, Portland Or 97232. I SUPPORT the Laurelhurst National Register Historic District Nomination.

I have lived in Laurelhurst for the past 39 years and have always felt that I was fortunate to live in a city that has preserved its old neighborhoods in all their architectural diversity. Laurelhurst is a prime example of a planned early to mid 20th century neighborhood and that legacy should be preserved for future generations of Portlanders to enjoy.

In addition the current trend of demolishing smaller old houses so that developers can build large new McMansions does not serve anyone other than the developers and their wallets. The destruction of these old homes also results in air and ground pollution from the lead and asbestos which is released by demolition as well as the death of the grand old trees that are cut down by the bulldozer.

By preserving Laurelhurst with a National Register Historic District designation we can protect this valuable resource for future generations.

Jan Cassetta



**From:** [ORSHPO NationalRegisterProgram \\* OPRD](#)  
**To:** ["dougluther@aol.com"](mailto:dougluther@aol.com)  
**Subject:** RE: Support for Laurelhurst HD Nomination  
**Date:** Wednesday, October 17, 2018 8:01:47 AM

---

Dear Doug and Richelle Luther,

Thank you for your email. Your comment will be added to the public record for the project mentioned.

For more information, timelines, and a copy of the nomination, please visit our website at:  
<https://www.oregon.gov/oprd/HCD/NATREG/Pages/Laurelhurst-Historic-District.aspx>

**From:** dougluther@aol.com [mailto:dougluther@aol.com]  
**Sent:** Tuesday, October 16, 2018 6:52 PM  
**To:** ORSHPO NationalRegisterProgram \* OPRD  
**Subject:** Support for Laurelhurst HD Nomination

We support historic designation.

Doug and Richelle Luther  
3727 NE Couch Street

Residents since 1994

**From:** ORSHPO NationalRegisterProgram \* OPRD  
**To:** "[Jared Morris](#)"  
**Subject:** RE: In favor of Laurelhurst becoming historic district  
**Date:** Tuesday, September 04, 2018 9:15:34 AM

---

Dear Jared and Jodi Morris,

Thank you for your email. Your comment will be added to the public record for the project mentioned.

For more information, timelines, and a copy of the nomination, please visit our website at: <https://www.oregon.gov/oprd/HCD/NATREG/Pages/Laurelhurst-Historic-District.aspx>.

---

**From:** Jared Morris [mailto:[jmorrispdx@yahoo.com](mailto:jmorrispdx@yahoo.com)]  
**Sent:** Monday, September 03, 2018 4:39 PM  
**To:** ORSHPO NationalRegisterProgram \* OPRD  
**Cc:** LNAhistoric@gmail.com; Jodi Morris  
**Subject:** In favor of Laurelhurst becoming historic district

Hello, Robert Olguin and everyone at the State Historic Preservation Office.

As proud Laurelhurst residents we are strongly in favor of the nomination under consideration for beautiful Laurelhurst to become a designated historic district. We anticipate with great joy your favorable response during your mid-Oct. state advisory committee meeting.

So many of us have declared our strong support of this via signed petitions, fundraising, yard signs, door-knocking, meetings and voting. What a treasure this neighborhood is. What a great honor and duty for us all to join together and preserve it's historical significance for future generations.

Kind regards,  
Jared & Jodi Morris  
832 NE Laurelhurst Place  
Portland, OR  
[jmorrispdx@yahoo.com](mailto:jmorrispdx@yahoo.com)

**From:** [ORSHPO NationalRegisterProgram \\* OPRD](#)  
**To:** "[Jeff Stookey](#)"  
**Subject:** RE: in support of nomination of Laurelhurst neighborhood for the National Register of Historic Places  
**Date:** Wednesday, August 29, 2018 9:10:47 AM

---

Dear Mr. Stookey,

Thank you for your email. Your comment will be added to the public record for the project mentioned.

For more information, timelines, and a copy of the nomination, please visit our website at: <https://www.oregon.gov/oprd/HCD/NATREG/Pages/Laurelhurst-Historic-District.aspx>.

Sincerely,  
Robert T. Olguin | National Register Program Coordinator

---

**From:** Jeff Stookey [mailto:jstookey108@gmail.com]  
**Sent:** Friday, August 24, 2018 11:28 AM  
**To:** ORSHPO NationalRegisterProgram \* OPRD  
**Cc:** scopratt@aim.com; lnahistoric@gmail.com  
**Subject:** in support of nomination of Laurelhurst neighborhood for the National Register of Historic Places

From:  
Jeff Stookey  
3656 NE Wasco St  
Portland, OR 97232  
08-24-2018

To:  
Robert Olguin  
Oregon Parks & Recreation Dept.  
State Historical Preservation Office  
725 Summer St. NE, Suite C,  
Salem OR 97301

Re: nomination of Laurelhurst neighborhood to be placed on the National Register of Historic Places and designated a historic district

Dear Mr. Olguin,

You need look no further than the reprint of the historic pamphlet "Laurelhurst and its Park" to see why this neighborhood should be placed on the National Register of Historic Places and designated a historic district.

According to the on-line *Oregon Encyclopedia*, curated by the Oregon Historical Society, "W.M. Ladd, in anticipation of eventual residential development, had consulted with landscape architect John Charles Olmsted to lay out the streets for the plat. While Olmsted never developed a final plan, the Laurelhurst Company retained his

ideas with minor changes, and the neighborhood today exhibits the character of an Olmsted design.” John Charles Olmsted was the nephew, stepson, and business partner of the famous landscape architect Frederick Law Olmsted Sr. [See the article titled “Laurelhurst” accessed 08-23-2018:

<https://oregonencyclopedia.org/articles/laurelhurst/#.W38j-H4nZSM>]

Later in the article we find this: “Laurelhurst has an impressive stock of homes built from 1910 through 1925, with Arts and Crafts, Bungalow, Portland Foursquare, and Spanish Revival styles found throughout. Several of the homes are listed on the National Register of Historic Places.”

It should also be noted that adjacent to this historic neighborhood lies Laurelhurst Park which was inspired by the Olmsted park plan and the Olmsted Brothers landscape sensibility. According to the *Daily Journal of Commerce*, “In 1919, Laurelhurst Park was named the most beautiful park on the West Coast by the Pacific Coast Parks Association, and in February 2001 it was the first city park ever to be listed on the National Register of Historic Places.”

[accessed 08-24-2018:

[https://en.wikipedia.org/wiki/Laurelhurst\\_Park](https://en.wikipedia.org/wiki/Laurelhurst_Park)

February 25, 2010]

For all these reasons, I support the nomination of Laurelhurst as a historic district and I encourage you to approve this designation.

Sincerely,

Jeff Stookey

[jstookey108@gmail.com](mailto:jstookey108@gmail.com)

503-232-6867

cc: Scott Pratt, President, Laurelhurst Neighborhood Assn.

\*\*\*



**From:** ORSHPO NationalRegisterProgram \* OPRD  
**To:** ["Daniel Hoyt"](#)  
**Subject:** RE: Laurelhurst  
**Date:** Wednesday, August 29, 2018 9:19:19 AM

---

Dear Mr. Hoyt,

Thank you for your email. Your comment will be added to the public record for the project mentioned.

The Oregon State Historic Preservation Office is hosting an informational meeting for the proposed Laurelhurst Historic District tomorrow, August 30, 2018, from 5pm-7pm at the All Saints Parish, 3847 NE Glisan Street. This informational meeting may address some of your concerns should you be able to attend. For more information, timelines, and a copy of the nomination, please visit our website at: <https://www.oregon.gov/oprd/HCD/NATREG/Pages/Laurelhurst-Historic-District.aspx>.

Sincerely,  
Robert T. Olguin | National Register Program Coordinator

**From:** Daniel Hoyt [mailto:098hat@gmail.com]  
**Sent:** Tuesday, August 28, 2018 2:45 PM  
**To:** ORSHPO NationalRegisterProgram \* OPRD  
**Subject:** Laurelhurst

As I continue to see disingenuous propaganda from neighborhood association representatives, I wish to add this note to the record and further encourage ORSHPO to thoroughly evaluate the process which led to the Laurelhurst Historic District application.

To be clear the the application is the result of concern that the neighborhood is being demolished and soon will be unrecognizable. The case has been pushed by playing upon fear with hyperbole and trumped-up factoids.

The application has little to do with saving architecturally/historically significant homes. If we want to do that, then we should identify those structures and save them as appropriate.

Specifically, I urge you to verify that houses listed as "contributing" are in fact just that.

In my experience the process for identifying "contributing" homes was not accurate nor honest. Like many many homes on my block our house has been remodeled inside and out multiple times over the past 9 decades. Despite that fact our home was initially labeled contributing. The form I submitted explaining the many changes to the house and requesting our home be reclassified as non contributing was ignored. Luckily, on the day the report was finalized and sent to SHPO I reached the consultant and they readily agreed to reclassify our house as noncontributing. I wonder how many other homes are incorrectly listed as contributing? This process has been confusing, built on disingenuous behavior and steeped in animosity towards anyone questioning the proponents - an environment ripe for problems.

**From:** ORSHPO NationalRegisterProgram \* OPRD  
**To:** ["Daniel Hoyt"](#)  
**Subject:** RE: Laurelhurst  
**Date:** Wednesday, August 22, 2018 8:16:41 AM

---

Mr. Hoyt,

Thank you for your email. Your comment will be added to the public record for the project mentioned.

For more information, a copy of the nomination, and timelines regarding the proposed Laurelhurst Historic District, please visit our website:

<https://www.oregon.gov/oprd/HCD/NATREG/Pages/Laurelhurst-Historic-District.aspx>.

**From:** Daniel Hoyt [mailto:098hat@gmail.com]  
**Sent:** Tuesday, August 21, 2018 11:14 AM  
**To:** ORSHPO NationalRegisterProgram \* OPRD  
**Subject:** Laurelhurst

I am writing to encourage SHPO to defer the creation of the laurelhurst historic district until you have evaluated in detail the actual costs and merits of a designation as well as the actions of those promoting the designation.

As a semi-retired urban planner living in the neighborhood I took great interest when I heard members of the neighborhood association board beginning to push for a historic district. I attended a neighborhood association board meeting naively believing there would be a balanced open exchange of views and (with my background in planning and development with both public and private organizations) people might find my perspective helpful. This proved to be a foolish assumption

From that first encounter through the past year or so the push to create a historic district has been most-un-neighborly. The experience has been a lesson in Trump-politics complete with one sided "public meetings," a constant flow of mis-information, attack and rejection of official data, creation of disingenuous data and reports, character assassination of those raising questions, complete control of information flowing to the neighborhood, playing on folks fears, and the promotion of multiple conspiracies.

Given this relentless campaign there is little wonder that proponents can claim "support" for their cause. My sense is that the push for a historic district has little to do with the desire to preserve historically significant architecture and places. The neighborhood has done just fine for the last century.

I urge SHPO to conduct a more even evaluation of the potential designation before allowing the current process to move forward.

I am happy to answer question and speak with you in detail about my experience with this matter.

Thank you

Dan Hoyt

**From:** ORSHPO NationalRegisterProgram \* OPRD  
**To:** ["Max B"](#)  
**Subject:** RE: Laurelhurst  
**Date:** Wednesday, August 22, 2018 8:11:57 AM

---

Thank you for your email. Your comment will be added to the public record for the project mentioned.

For more information regarding the proposed Laurelhurst Historic District, please visit our website:  
<https://www.oregon.gov/oprd/HCD/NATREG/Pages/Laurelhurst-Historic-District.aspx>.

**From:** Max B [mailto:mbrunke@gmail.com]  
**Sent:** Sunday, August 19, 2018 4:09 PM  
**To:** SHPO.NationalRegisterProgram@oregon.gov; ORSHPO NationalRegisterProgram \* OPRD  
**Subject:** Laurelhurst

Do not put the Laurelhurst neighborhood on the historic registry. Stop it.

We can't all live in a museum. People need a place to live. Historic preservation increases housing costs. Portland's housing is too expensive already. Increased density can be beautiful. Look at Madrid. Look at Paris. Look at shanghai.



**From:** ORSHPO NationalRegisterProgram \* OPRD  
**To:** ["Mary Rechner"](#)  
**Subject:** RE: Laurelhurst Historic District comment  
**Date:** Tuesday, September 18, 2018 8:48:49 AM

---

Dear Ms. Rechner,

Thank you for your email. Your comment will be added to the public record for the project mentioned.

For more information, timelines, and a copy of the nomination, please visit our website at:  
<https://www.oregon.gov/oprd/HCD/NATREG/Pages/Laurelhurst-Historic-District.aspx>.

---

**From:** Mary Rechner [mailto:merechner@comcast.net]  
**Sent:** Sunday, September 16, 2018 10:16 AM  
**To:** ORSHPO NationalRegisterProgram \* OPRD  
**Subject:** Laurelhurst Historic District comment

To Whom It May Concern,

I will be submitting an objection to the Laurelhurst Historic District.

I would also like to submit a comment/request: If the Historic District is approved/moves forward, it is imperative to include accurate history of the neighborhood on informational material (plaques) located at several points on the perimeter of the neighborhood detailing the restrictive racist covenants in place at the neighborhood's inception: <https://www.portlandoregon.gov/bps/article/677593>

Thank you,  
Mary Rechner  
4234 NE Laddington Ct. Portland, OR 97213

**From:** ORSHPO NationalRegisterProgram \* OPRD  
**To:** ["Marilyn McManus"](#)  
**Subject:** RE: Laurelhurst Historic District Nomination  
**Date:** Monday, August 27, 2018 9:04:35 AM

---

Dear Marilyn and Janet McManus,

Thank you for your email. Your comment will be added to the public record for the project mentioned.

For more information, timelines, and a copy of the nomination, please visit our website:  
<https://www.oregon.gov/oprd/HCD/NATREG/Pages/Laurelhurst-Historic-District.aspx>.

---

**From:** Marilyn McManus [mailto:[marilyncmcmanus@gmail.com](mailto:marilyncmcmanus@gmail.com)]  
**Sent:** Saturday, August 25, 2018 2:42 PM  
**To:** ORSHPO NationalRegisterProgram \* OPRD  
**Subject:** Laurelhurst Historic District Nomination

In 1907 John Charles Olmsted, the son of Frederick Law Olmstead — America's foremost landscape architect, penciled out the "complete preliminary plan" for the design of the Laurelhurst Subdivision. Hawkins, W. 2014. *The legacy of Olmsted brothers in Portland, Oregon*, p. 150.

Further, Laurelhurst was one of the first subdivisions in the United States.

Accordingly, Laurelhurst is a beautiful and unique historic treasure. We wholeheartedly support the nomination of Laurelhurst as a historic district on the National Register of Historic Places.

Thank you.

Marilyn and Janet McManus  
44 N.E. Meikle Place  
Portland, Oregon 97213-1650

**From:** ORSHPO NationalRegisterProgram \* OPRD  
**To:** "[Katie Playfair](#)"  
**Subject:** RE: Laurelhurst Historic District Objection  
**Date:** Wednesday, August 22, 2018 8:03:02 AM

---

Ms. Playfair,

Thank you for your email. Your comment will be added to the public record for the project mentioned.

For more information regarding the proposed Laurelhurst Historic District, please visit our website:  
<https://www.oregon.gov/oprd/HCD/NATREG/Pages/Laurelhurst-Historic-District.aspx>.

**From:** Katie Playfair [mailto:katie@playfairconsulting.com]  
**Sent:** Friday, August 17, 2018 6:55 PM  
**To:** ORSHPO NationalRegisterProgram \* OPRD  
**Subject:** Laurelhurst Historic District Objection

Robert Olguin  
Oregon Parks & Recreation Dpt.  
State Historic Preservation Office  
725 Summer Street N.E. Suite C  
Salem, OR 97301

Dear Mr. Olguin:

I would like to register my objection to the proposed Laurelhurst Historic District in Portland. I am a third-generation owner of 4017 NE Flanders Street, a 1954 infill project in the neighborhood. This was my grandparents' house, I grew up here, and I value the neighborhood.

While I appreciate some neighbors' concerns about stopping demolitions and reducing infill projects, market forces have been sufficient to-date to preserve highly valued/historically significant properties. Those demolitions that have taken place have occurred on run-down properties which had been neglected for

years and were not particularly rehabilitatable.

Portland is increasing in density rapidly and throwing up barriers to change in a neighborhood so close in proximity to downtown seems counterproductive at this time. While the restrictions on remodeling and design-review have changed and would not be as crushing as those for the Irvington Historic District, assigning historic district status to Laurelhurst still opens the door for more barriers to homeowner autonomy.

Thank you for registering my objection.

Sincerely,

Katie Playfair, Owner  
4017 NE Flanders Street  
Portland, OR 97232  
510-910-2033



**From:** ORSHPO NationalRegisterProgram \* OPRD  
**To:** "Leon Porter"  
**Subject:** RE: Letter to SACHP about Laurelhurst Historic District nomination  
**Date:** Tuesday, September 11, 2018 4:32:29 PM

---

At the moment we do not have any correspondence posted online. We will post all comments received at two points during this process. The first time that comments will be uploaded online will be for the State Advisory Committee on Historic Preservation (SACHP) meeting in October. The second time will occur when our office forwards the materials of the proposed historic district to the National Park Service. If the SACHP recommends the nomination at the October meeting, this will occur in January 2019.

Of course, you are always welcome to request any public document and we can point you towards that process if you are interested.

Timelines and updates for the proposed historic district, as well as where those comments will be available once posted online can be found here: <https://www.oregon.gov/oprd/HCD/NATREG/Pages/Laurelhurst-Historic-District.aspx>

---

**From:** Leon Porter [mailto:leonporter@yahoo.com]  
**Sent:** Monday, September 10, 2018 2:05 PM  
**To:** ORSHPO NationalRegisterProgram \* OPRD  
**Subject:** Re: Letter to SACHP about Laurelhurst Historic District nomination

Thanks! Is there somewhere I can read the comments in the public record online?

---

**From:** ORSHPO NationalRegisterProgram \* OPRD <ORSHPO.NationalRegisterProgram@oregon.gov>  
**To:** Leon Porter <leonporter@yahoo.com>  
**Sent:** Monday, September 10, 2018 10:55 AM  
**Subject:** RE: Letter to SACHP about Laurelhurst Historic District nomination

Dear Mr. Porter,

Thank you for your email and attached document. Your comment will be added to the public record and provided to the SACHP as requested.

For more information, timelines, and a copy of the nomination, please visit:  
<https://www.oregon.gov/oprd/HCD/NATREG/Pages/Laurelhurst-Historic-District.aspx>.

---

**From:** Leon Porter [mailto:leonporter@yahoo.com]  
**Sent:** Monday, September 10, 2018 9:04 AM  
**To:** ORSHPO NationalRegisterProgram \* OPRD  
**Subject:** Letter to SACHP about Laurelhurst Historic District nomination

Hi,

Below and attached is my letter to the State Advisory Committee on Historic Preservation regarding the Laurelhurst Historic District nomination. Please forward it to the committee members.

Thanks,  
Leon Porter  
1822 NE Wasco St.  
Portland OR 97232

\*\*\*\*\*

Dear Oregon State Advisory Committee on Historic Preservation,

Please don't endorse the Laurelhurst Historic District nomination. To make Laurelhurst a historic district would inappropriately honor the neighborhood's history of explicit racial and economic exclusion. Please consider the following points. References are provided at the end of this letter.

1) Laurelhurst was among Portland's first neighborhoods with exclusive single-family zoning. In 1909, prior to Laurelhurst's initial development, a 25-year building restriction prohibiting anything but detached single-family homes was implemented. The developers' promotional booklet from 1912 explained:

*"A residence district protected as Laurelhurst is, by building restrictions,...will naturally be occupied by refined and cultured people...and everyone within the whole area will be assured of good neighbors. This is a matter of great importance, especially to those who have families of growing children, because nothing contributes so much to their peace of mind as the knowledge that they are living in an atmosphere of refinement, and that their associations will always be desirable."* (p. 9)

In other words, the main purpose of the single-family housing restriction was to keep poor people out of the neighborhood. In 1924 this

restriction was made permanent by neighborhood homeowners' request. Turning Laurelhurst into a historic district would perpetuate this legacy of exclusion by preventing development of affordable housing.

2) Unlike most Portland neighborhoods, Laurelhurst had a special covenant explicitly excluding certain races. The Laurelhurst neighborhood covenant prohibited any occupation or use "...by Chinese, Japanese or negroes, except that persons of said races may be employed as servants by residents." Laurelhurst is the largest neighborhood that had such a covenant in Portland, and one of only two on the inner east side.

A neighborhood with this special history of racial exclusion doesn't deserve to be honored or preserved as a national historic district. To ensure that the neighborhood's exclusionary history is not forgotten, a simple plaque describing the racial covenant could be installed in Laurelhurst Park.

3) The predominant types of older homes in Laurelhurst are the bungalow and the American foursquare. As the Laurelhurst Historic District nomination explains, both types "were often mass-produced and offered for sale by catalog." (p. 6) These mass-produced homes generally lack any distinctive features that would make them architecturally or historically noteworthy. Furthermore, both types of homes are common throughout much of Portland, as are the Tudor revival, Colonial revival, and other styles also found in Laurelhurst. Thus, these home types don't give Laurelhurst any especially unique historical character.

4) The Laurelhurst Neighborhood Association's stated motives for the historic district nomination center around Laurelhurst homeowners' fears about an influx of new neighbors. The LNA's Exploratory Historic District Committee report suggests that the historic district nomination is a reaction to the City of Portland's Residential Infill Plan. (pp. 12-13) The committee's explicit goal is to prevent infill development of small multifamily buildings in Laurelhurst under the RIP. Thus, in effect, their goal is to preserve the single-family building restrictions that were originally imposed for the stated purpose of excluding the poor. The committee's report makes no case that the neighborhood is historically significant, but instead cites concerns about urban density, overcrowding, and parking. (p. 15, p. 32) It also assures homeowners that historic district status will not reduce, and may increase, their home values. (p. 32) Laurelhurst is already among Portland's most exclusive neighborhoods, with a median home value over \$700,000.

5) The Laurelhurst Historic District nomination lists the neighborhood's distinctive historic features as including its intact curvilinear street layout with distinct quadrants and a central roundabout; the Joan of Arc statue; decorative pairs of "entry" markers; Laurelhurst Park; regularly spaced mature street trees; and associated features such as sidewalks, stamped curbs, and historic light poles. Preserving these features does not require preserving Laurelhurst's tradition of exclusion by listing the neighborhood as a historic district in order to obstruct affordable housing development.

6) The Laurelhurst nomination includes a narrative of the neighborhood's supposed history as a "streetcar suburb." But as we have seen above, Laurelhurst was never meant for working-class residents who would commute by streetcar. Instead, the developer's brochure from 1912 shows automobiles parked on Laurelhurst's streets. This emphasizes that the neighborhood was intended for the rich, for whom in 1912 automobiles were high-status playthings.

A more relevant narrative of Laurelhurst would focus on the neighborhood's history of exclusion, tracing that history from the initial building restrictions and the racial covenant up through the LNA's current efforts to thwart residential infill with this historic district nomination.

If the State Advisory Committee on Historic Preservation endorses this nomination, you will also, as representatives of the state of Oregon, be symbolically honoring Laurelhurst's racist and classist history. Please don't do that.

Sincerely,  
Leon Porter  
1822 NE Wasco St.  
Portland OR 97232

References:

City of Portland article about neighborhoods with racially restrictive covenants, with a link to an interactive map:  
<https://www.portlandoregon.gov/bps/article/677593>

Laurelhurst promotional booklet from 1912: <http://visitahc.org/wp-content/uploads/Laurelhurst-1912-booklet2-copy.pdf>  
(illustrations featuring cars on the front cover and the last page)

Laurelhurst Exploratory Historic District Committee report: <https://drive.google.com/file/d/0B-3ei7kjJLLYUJ6ZEs1MlVBZFU/view>

Michael Andersen, "True historic preservation would respect the homes of poor people, too." <https://openhousing.net/true-historic-preservation-would-respect-the-homes-of-poor-people-too-216f392584b9>

Laurelhurst median home value from Zillow: <https://www.zillow.com/laurelhurst-portland-or/home-values/>

Laurelhurst Historic District nomination:  
[https://www.oregon.gov/oprd/HCD/NATREG/docs/Laurelhurst%20Historic%20District/OR\\_MultnomahCounty\\_LaurelhurstHistoricDistrict.pdf](https://www.oregon.gov/oprd/HCD/NATREG/docs/Laurelhurst%20Historic%20District/OR_MultnomahCounty_LaurelhurstHistoricDistrict.pdf)

**From:** ORSHPO NationalRegisterProgram \* OPRD  
**To:** ["Jerry Gabay"](mailto:jerrygabay@gmail.com)  
**Subject:** RE: Support for Historic District nomination Laurelhurst neighborhood  
**Date:** Wednesday, August 22, 2018 8:15:37 AM

---

Mr. Gabay,

Thank you for your email. Your comment will be added to the public record for the project mentioned.

For more information, timelines, the nomination, and other dates regarding the proposed Laurelhurst Historic District, please visit our website: <https://www.oregon.gov/oprd/HCD/NATREG/Pages/Laurelhurst-Historic-District.aspx>.

-----Original Message-----

From: Jerry Gabay [<mailto:jerrygabay@gmail.com>]  
Sent: Monday, August 20, 2018 4:18 PM  
To: ORSHPO NationalRegisterProgram \* OPRD  
Subject: Support for Historic District nomination Laurelhurst neighborhood

Greetings. I strongly support designating Laurelhurst an historic district. I do this because we are one of the last inner eastside neighborhoods not to have the protections provided in Oregon for historic districts. As you are hopefully already aware, our neighborhood is one of the last remaining heavily treed areas of our city, with many streets arched over with maples and other large trees, tempering the increasingly hot climate. My wife and I have owned this home at 4238 SE Ash since 1993. The trees were one of the main reasons we bought this house. More recently, a number of large trees have been cut down in order for increased development; the neighborhood has far more cars parked on the street, and a number of homes (8 by my count, likely more of which I am not aware) torn down to build even larger homes encroaching upon the property lines. Given the city's push for ever denser habitation, historic areas such as ours are in real danger of disappearing without greater protection. It is neighborhoods such as Irvington and Ladd's (both already designated) and Laurelhurst which have given Portland a near-unique ability to be both urban and family-oriented at the same time. Over the past 25 years, there are a large number of families with young children who have bought homes here. If we want to create Manhattan Island on the west coast, we can leave neighborhoods such as this one unprotected; but I do not want that.

You may hear from some people (mainly living outside the HD area) that we need much more development to provide "affordable housing." One needs only look to what has already been built to see that affordable does not in any way describe the prices redeveloped homes in the neighborhood have sold for. On one corner of my block, a house was redeveloped about 3 years ago and then sold for \$865,000. I don't know what the lowest price home in the district would sell for, but I do know that I have not seen a house here listed for less than \$500,000 in many years. Given the Portland market, it is possible that one might buy a house for \$500,000, tear it down, put up a duplex and sell both for \$500,000 each, but no one is going to sell each half for what they paid for the property to begin with. If we are talking about clerks in a retail store or someone working in any service occupation, I would be shocked to learn that they would find \$500,000 an "affordable" price. One

One other issue I would like to raise is one that many here have learned about the Eastmorland nomination. Apparently 5 home owners divided their ownership interests into 1000 trusts each in order to register 5000 objections to the nomination. I do not understand how ORSHPO decided to accept those objections as valid legal ownership interests. It strikes me that this flies in the face of the protections afforded both proponents and opponents of a nomination.

Assuming for the sake of argument that the average house in Eastmorland is worth \$500,000, each trust represented a value of \$500.

A \$500 ownership certainly appears to me to be de minimus. If not, what is to stop me from creating 10,000 trusts for this property with the intent to overwhelm any objectors? Where would that stop? At a \$50 interest? \$5? \$.05? Unless these trusts were created long before the nomination process began, and are listed on the deeds to the property, they are what they appear to be, e.g. legal fictions created to thwart an otherwise

democratic process.

I was one of a few property owners who began this process by going out in the snow and ice in December 2016 to seek signatures for a petition to create the historic districts. We did not just obtain signatures of supporters, however. We recorded each objector by name and address. Even after 3 cold, slippery trips in my immediate area of approximately 40+ houses, there were some owners who never answered the door to respond. I cannot make any statements about them. But among those who did, something over 85% were in favor.

Thank you for your attention. Please record this e-letter and forward it to the National Park Service after you are done with your process.

Sincerely,

G. Ness Matthew Gabay



## Collis Tracy \* OPRD

---

**From:** Collis Tracy \* OPRD  
**Sent:** Thursday, October 25, 2018 9:31 AM  
**To:** 'Tanya Porter'  
**Subject:** RE: Comment - in strong opposition of Laurelhurst National Registry nomination

Ms. Porter,

Thank you for your email. Your comment will be added to the public record for the project mentioned.

For more information, updates, timelines, and a copy of the nomination, please visit our website at:  
<https://www.oregon.gov/oprd/HCD/NATREG/Pages/Laurelhurst-Historic-District.aspx>

Tracy Collis, Executive Assistant  
National Register & Grants Assistant  
State Historic Preservation Office  
725 Summer Street NE, Suite C  
Salem, OR 97301  
(Phone) 503-986-0690  
(Fax) 503-986-0793  
[Tracy.Collis@oregon.gov](mailto:Tracy.Collis@oregon.gov)

---

**From:** Tanya Porter [<mailto:ttraughber@hotmail.com>]  
**Sent:** Friday, October 19, 2018 8:25 AM  
**To:** Collis Tracy \* OPRD  
**Subject:** Comment - in strong opposition of Laurelhurst National Registry nomination

To whom,

I am writing to comment and express my opinion on the Laurelhurst National Register nomination, as a resident of Laurelhurst.

I represent many of my neighbors who vehemently oppose this nomination, and whose voices have been shut down in aggressive, underhanded and dishonest ways by those who do (led by the Neighborhood Association). I don't need to tell you how this initiative (and the related behaviors) have totally divided the neighborhood. Among other tactics, leaders of this effort in Laurelhurst have deliberately misrepresented information about design review (that Laurelhurst won't be subject to it), that we will be able to 'make up our own rules', and about demolition metrics (to incite fear). As another example, the central 'voice' of the initiative in Laurelhurst, John Liu, is the Neighborhood Association newsletter editor and the sole decider on what is/is not shared with neighbors about the NR, and the only information released is incomplete, pro-Historic District opinion.

I recently went on the deeply moving and troubling Fair Housing Council's tour of Portland's Discriminatory History (based largely through the impact that land use laws have on civil rights for minorities) and the question was asked 'What will we look back upon in 20 years, and add to our tour?' Please don't let Laurelhurst and the National Registry be referenced in the same sentence as other discriminatory actions that Portland has been complicit in.

The National Registry institution is a highly honorable and legitimate institution that should preserve buildings with historic value – not entire neighborhoods, without a vote, and with irrevocable and negative implications.

I will be at the upcoming SACHP meeting in Laurelhurst this Saturday to share these same sentiments in person.

Thank you for your consideration,

Tanya Porter  
3461 NE Multnomah Street  
Portland, OR 97232

**From:** ORSHPO NationalRegisterProgram \* OPRD  
**To:** ["Alice Knouff"](#)  
**Subject:** RE: Laurelhurst Historic District  
**Date:** Monday, October 29, 2018 10:27:59 AM

---

Dear Alice and Mike,

Thank you for your email. Your comment will be added to the public record for the project mentioned.

For more information, updates, timelines, and a copy of the nomination, please visit our website at:  
<https://www.oregon.gov/oprd/HCD/NATREG/Pages/Laurelhurst-Historic-District.aspx>

-----Original Message-----

From: Alice Knouff [<mailto:aliceknouff@comcast.net>]  
Sent: Friday, October 26, 2018 5:12 PM  
To: ORSHPO NationalRegisterProgram \* OPRD  
Subject: Laurelhurst Historic District

Oct. 26, 2018

To Whom it May Concern,

As residents of Laurelhurst, my husband and I strongly support the Historic District designation.

We do not want to lose the unique architectural character of this nearly 100-year old neighborhood which was carefully planned in the "City Beautiful" style as a streetcar neighborhood. After all these years, homeowners are still lovingly investing their time, efforts and funds to preserve these homes of an era. In fact, the distinct neighborhoods of Portland are one of the key reasons people want to move and live in this city.

We support ADUs and interior conversions, to comply with the city plan of more density. This summer, neighbors volunteered and held a first Historic Home Tour, featuring 6 homes, two of which had ADU units, so people could see the possibilities, keeping the original exterior architecture aesthetic. It was a big success, and educational.

Having a Historic District would be an important tool to keep our neighborhood's character. Once the old buildings are gone, they are gone forever. Demolishing perfectly good homes (smaller affordable ones are the biggest target) and constructing out-of-scale and out-of-character structures does not help anyone except developers. The subsequent very large expensive homes and high-rent apartments loom over the street, and are definitely not contributing to affordability, which is an important issue here.

Thank you very much for your consideration, Alice Knouff  
Mike Chewning

**From:** [OLGUIN Robert \\* OPRD](#)  
**To:** "Bob Glascock"; [ALLEN Jason \\* OPRD](#)  
**Subject:** RE: SACHP nomination for Laurelhurst Neighborhood  
**Date:** Thursday, November 08, 2018 12:22:41 PM  
**Attachments:** [image001.png](#)

---

Mr. Glascock,

I do apologize that you have not received a timely response in regard to your submitted testimony. Thank you for following-up and providing your original testimony below. That information will be part of the public record and your comments will be provided to the National Park Service when the nomination is submitted.

In regard to your question about next steps, the State Advisory Committee on Historic Preservation (SACHP) recommended to forward the proposed Laurelhurst Historic District nomination to the National Park Service following several revisions. A copy of the audio recording of the meeting will be posted to our website soon if you would like to listen to the discussion. That recording will be found under our "recent updates" and "Project Timelines" headers on the Laurelhurst Website <https://www.oregon.gov/oprd/HCD/NATREG/Pages/Laurelhurst-Historic-District.aspx>

The comment period for the proposed National Register nomination remains open up until the day that the National Park Service makes the final decision. That date will be expected sometime in March 2019. Our recommendation is for all submitted correspondence to be received at our office by January 4, 2019 so that we can include it when the nomination is forwarded to the National Park Service on January 17, 2019. Any correspondence or notarized objections to the district submitted after that date will still be forwarded to the National Park Service; however, there is a risk that the National Park Service could sign the nomination before receipt of that forwarded material. Additional details regarding how to support or object to the listing can be found on our website at the above link.

Please let me know if you have any additional questions.

Sincerely,

**Robert T. Olguin** | National Register Program Coordinator



Oregon Parks and Recreation Department, Heritage Division  
State Historic Preservation Office  
725 Summer St. NE, Ste. C  
Salem, OR 97301-1266  
Phone: 503.986.0668

Visit our website: [www.oregonheritage.org](http://www.oregonheritage.org)  
Like us on Facebook: [www.facebook.com/OregonHeritage](https://www.facebook.com/OregonHeritage)  
Visit our Blog: [www.oregonheritage.wordpress.com](http://www.oregonheritage.wordpress.com)

**From:** Bob Glascock [mailto:[bob.glascock@gmail.com](mailto:bob.glascock@gmail.com)]  
**Sent:** Wednesday, November 07, 2018 10:36 PM  
**To:** ALLEN Jason \* OPRD; OLGUIN Robert \* OPRD  
**Subject:** Fwd: SACHP nomination for Laurelhurst Neighborhood

Mr. Allen and Mr. Olguin,

More than two weeks ago, I wrote testimony (below) on a proposed SACHP



nomination for Laurelhurst Neighborhood. On the SHPO website, I found Tracy Collis listed as the contact for such matters. To date, I have received no acknowledgment from SHPO of my submittal.

- Does SHPO recognize my submittal?
- Should I expect some sort of feedback? If so, when?
- What are the next steps, and opportunities for owner input?

Many thanks,

Robert Glascock

[bob.glascock@gmail.com](mailto:bob.glascock@gmail.com)

503-703-0182

----- Forwarded message -----

From: **Bob Glascock** <[bob.glascock@gmail.com](mailto:bob.glascock@gmail.com)>

Date: Fri, Oct 19, 2018 at 2:15 PM

Subject: SACHP nomination for Laurelhurst Neighborhood

To: <[Tracy.Collis@oregon.gov](mailto:Tracy.Collis@oregon.gov)>

October 19, 2018

Oregon State Historic Preservation Office

Attn: Tracy Collis

725 Summer St. NE, Suite C

Salem, OR 97301

I am not able to attend today's SACHP hearing to consider the nomination of Laurelhurst Neighborhood, in Northeast Portland. I only learned of this hearing via social media. Does this state agency not provide public notice to affected residents and property owners?

Our family has lived in the Laurelhurst neighborhood for about 30 years. I attended LNA meetings on the current historic district issue, and I recall an earlier effort. Advocates for national designation assured us that a straw vote only related to demolition limits. That is, LNA has not yet taken a position, nor has it solicited resident input on, potential development rules.

I have specific concerns that development rules per national registry may be detrimental and short-sighted.

## **Process**

- The process should be more extensive than debates at LNA general meetings. To date, LNA has only posted meetings of the LNA board, not its committees. Committees discuss details and weigh alternatives, and draft up board agenda items.
- Collaboration and consultation should take the form of exploratory committees, with members sought who bring a variety of perspectives.
- All LNA committee meetings should be posted so that residents can

- attend, listen to informal discussions, and periodically offer input.
- I wish to be included in any future discussions on this, and LNA should fully invite a variety of perspectives. I bring 30+ years of land use experience.
  - Any "hearings" should involve mailed notice to all residents and owners of the affected area.

### **Content**

- Any historic development rules should recognize the evolving needs of the community. A truly "progressive" approach recognizes the evolving needs of families, encourages owners to invest in emergency preparedness measures (storing water and go-kits in most-secure structures, gas shutoffs, seismic brackets), and promotes timely home maintenance. Some small homes (with aging owners) have deteriorated.
- We have solar panels visible from the street, and non-wood replacement windows. Both were conscious decisions, with renewable energy, functionality and low maintenance in mind. These should not simply be dismissed and discouraged, with historic development rules.
- LNA can invite "rebuild" developers to present their construction plans at informal meetings, to inform neighbors of what to expect. For specific design concerns, residents can suggest alternative methods. This would not be mandatory, but may build trust.

Thanks for your consideration.

Sincerely,  
Robert H. Glascock  
3421 NE Hassalo Street  
Portland, OR 97232  
[bob.glascock@gmail.com](mailto:bob.glascock@gmail.com)  
503-703-0182

**From:** [ORSHPO NationalRegisterProgram \\* OPRD](#)  
**To:** ["Pape, Ms. Amanda"](#)  
**Subject:** RE: Laurelhurst Historic District  
**Date:** Wednesday, January 16, 2019 9:11:26 AM  
**Attachments:** [image001.png](#)

---

Hi Amanda,

Thank you for the information regarding the misattribution of the builder and the attached citation. The draft was finalized in early December and so unfortunately we are not making changes until after the National Park Service's decision. However, we will make a note to revisit this information after that decision and will send the NPS an amendment document with what you have provided.



**Robert T. Olguin** | National Register Program Coordinator

Oregon Parks and Recreation Department, Heritage Division

State Historic Preservation Office

725 Summer St. NE, Ste. C

Salem, OR 97301-1266

Phone: 503.986.0668

Visit our website: [www.oregonheritage.org](http://www.oregonheritage.org)

Like us on Facebook: [www.facebook.com/OregonHeritage](https://www.facebook.com/OregonHeritage)

Visit our Blog: [www.oregonheritage.wordpress.com](http://www.oregonheritage.wordpress.com)

---

**From:** Pape, Ms. Amanda [mailto:Pape@tarleton.edu]  
**Sent:** Tuesday, December 18, 2018 6:35 PM  
**To:** ORSHPO NationalRegisterProgram \* OPRD  
**Subject:** Laurelhurst Historic District

To Whom It May Concern,

I believe the design of the Dr. Norman D. Hampton house at 3406 E. Burnside may have been misattributed to builder John Cleland. I believe the home was designed by Ewald Theodore Pape.

An article from the January 17, 1926 *Oregonian* states, "E. T. Pape, designer, is preparing plans for a \$20,000 residence of English type, at Floral avenue and East Burnside streets, for John H. Cleland." I've attached a clipping from the article.

The house is very much in Ewald's style. As you might have guessed, I am distantly related to E. T. Pape, and have been researching his work in the Portland area. Pape and Cleland worked together on a number of projects throughout the city, such as the Chasselton Condos (701 NE 28th Ave.), the house at 3276 NE U. S. Grant Place, and the apartment building at 4450 SE Milwaukie Ave.

I hope the Historic District is approved and this correction can be made.

Sincerely,

Amanda Pape  
Coordinator for Archives and Special Services  
Dick Smith Library  
Tarleton State University  
Box T-0450  
Stephenville, TX 76402  
254-968-9251  
Office: Lower Level, Room B08



Historic District Objection Form

Please see directions on back side before completing this form  
Summer 2018

Objection Statement:

With this notarized statement, I declare under penalty of perjury (under the laws of the State of Oregon) the following:

- 1) that I possess fee-simple absolute title to real property within the proposed Laurelhurst Historic District, Portland, Multnomah County, or have legal authority to act for an owner with fee-simple absolute title to real property within the District as indicated below; and
- 2) I myself object or I object on behalf of the owner to listing the District in the National Register of Historic Places.

4114 NE Multnomah Street

Line 1: Complete address of property in the district, including directional, street number, and full street name (Ex: 1495 Evergreen Avenue NE)

I am a (Check only one):

- Private individual with fee-simple absolute title to real property within the District.
- Legal representative of an estate or have power of attorney to represent the owner named on Line 2 who has fee-simple absolute title to real property within the District, and I have full legal authority under Oregon State law to represent the named individual.
- Legal representative of a private trust, corporation, association, business or other legal entity recognized under Oregon State law with fee-simple absolute title to real property within the District named on Line 2 and I have full legal authority under Oregon State law to represent the named entity.

Callahan Jack M TR & Oman Susan E TR

Line 2: Print name of owner EXACTLY as it appears on the property owner list. Include all notations and/or symbols.

Line 3: Print legal name of owner if different in any way than what appears on property owner list.

x Jack M Callahan [Signature] 09/11/2018  
 Line 4: Owner of fee-simple absolute title to real property or representative signature Date (MM/DD/YYYY)

Line 5: Print legal representative name if completing this form for an individual that is not yourself or on behalf of a legal entity.

Line 6: Mailing address if different than property address on line 1. (Street address, City, State, Zip Code)

Notary Statement:

State of Oregon, County of Multnomah  
Signed before me by the individual  
signing line 5, on 09/11/2018  
DATE (MM/DD/YYYY)

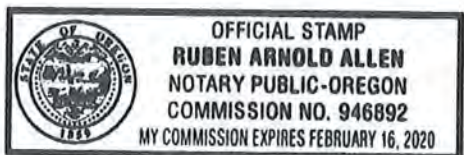

[Signature]  
 Signature Notary Public - State of Oregon



The process for counting owners and objections is prescribed by federal law (36 CFR 60). The Oregon State Historic Preservation Office (SHPO) provides this form as a courtesy – owners are not required to use SHPO forms in order to object or withdraw an objection. Should you choose to use it, please complete one form for each owner possessing fee-simple, absolute title to real property within the proposed historic district.

#### Objecting to listing a property in the National Register of Historic Places:

Objections may be submitted by providing a notarized statement. If the majority of private property owners holding fee-simple absolute title to real property within a proposed historic district object to listing the district, it will not be listed in the National Register. Each owner may only object once, no matter how many properties an individual owns within the district. Owners who are not on the Property Owner List, but who provide a notarized statement will be added to the property owner list and the objection will be counted. The Property Owner List is created from county tax records 30-90 calendar days before the public comment period begins. Objections are accepted until the National Park Service makes its final decision. Objections may be withdrawn by submitting a notarized statement.

The Oregon SHPO will send written confirmation by regular mail for every objection received. Letters will state if the objection is accepted or needs correction. Rejected objections may be corrected and resubmitted until the National Park Service makes its final decision. Deficient objections or objections not meeting the Oregon Secretary of State's notary standard will be returned for correction.

Contact the office at (503) 986-0681 or [ORSHPO.NationalRegisterProgram@oregon.gov](mailto:ORSHPO.NationalRegisterProgram@oregon.gov) for questions regarding this form. See our website at [www.oregonheritage.org](http://www.oregonheritage.org) for more information about the National Register and project details.

#### Directions:

1. Go to <http://www.oregon.gov/oprd/HCD/NATREG/Pages/Laurelhurst-Historic-District.aspx> to determine if your property is within the proposed historic district and print the property address on Line 1. Please contact the office if the property is not listed and you think it should be. Please keep this web site open until you have completed the following steps.
2. Indicate if you yourself are an owner or represent an owner. Check **only one** box.  
**Special note for trusts and other legal entities:** The representative of a trust or other legal entity is not an owner under Oregon State Law. The entity is the owner. If the agreement of two or more individuals is required to act on behalf of the legal entity, please complete a multiple signature addendum.
3. Go to <http://www.oregon.gov/oprd/HCD/NATREG/Pages/Laurelhurst-Historic-District.aspx> and print on Line 2 the name of the owner exactly as it appears on the Property Owner List. Please contact the office if the property owner name is not listed and you think it should be.
4. Print the legal name of the owner on Line 3 **if different** from the owner name provided on Line 2 in any way.
5. Sign and date Line 4 in front of a notary public. Documents with photocopied signatures and signature dates, or signature dates that do not match, will be returned for correction.
6. Only complete Line 5 if representing an individual or entity other than you.
7. Print the mailing address on Line 6, **if different** from the property address on Line 1. All correspondence will be sent to this address.
8. Have the Notary Statement completed by a Notary Public. Documents with photocopied notary stamps, signatures, or dates will be returned for correction. By notarizing this statement, the notary affirms the identity of the person signing the document and that the notary witnessed the individual sign the document.
9. Mail original form to:  
Oregon Parks and Recreation Department  
Oregon State Historic Preservation Office  
Laurelhurst Historic District  
725 Summer St. NE, Suite C  
Salem, OR 97301
10. Keep a copy of this form for your records.

Sept 11, 2018

Oregon State Historic Preservation Office  
725 Summer Street NE, Suite C  
Salem, OR 97301

Re: Laurelhurst Neighborhood Historic Listing  
CC: Portland Bureau of Planning and Sustainability  
*Portland Historic Landmarks Commission*

Dear Sir or Madam:

As trustees/homeowners of 4114 NE Multnomah St. in the Laurelhurst neighborhood of Portland, Oregon we are opposed to the listing for historic preservation.

We are also opposed to the requirement that in order to opt out of supporting this legislation we are required to get this letter notarized and fill out the State's Historic District Objection Form (attached.)

It is essentially a form of voter suppression as it requires additional effort and expense to get a document notarized and must certainly skew the results of your information gathering.

Sincerely,

A handwritten signature in blue ink, appearing to be "Susan Oman" and "Jack Callahan", written over a circular stamp or mark.

Susan Oman  
Jack Callahan  
4114 NE Multnomah St.  
Portland, OR 97232



# Notarized Historic District Form Check List

Complete one form for each objection or objection withdrawal.

Staff Reviewer: RTO  
Initials

10/5/18  
Date

Property address: 4114 NE Multnomah St

Owner name: Jack Callahan Tr. + Susan Oman Tr.

Type of form evaluated: Objection:  Withdrawn Objection:  Multiple Signature Addendum:  Document signed date: 9/11/18

Objection is: Valid:  Deficient:  Response Letter sent on: 10-16-18

	Evaluation Criteria	Y	N	N/A	Comments
1	Property address listed in line 1 is within the historic district and on the Property Owner List. One box is checked indicating individual owner or representative.	X			
2	Lines 2 is complete, the owner is listed on the property owner list, is a private individual or entity, and has identified their status as a private owner or legal representative.	X			
3	Line 4 is complete, including signature and date document signed. Document signed within comment period.	X			Both trustees signed. -> No mult. addendum.
4	Lines 3, 5, and 6 are completed as necessary.		X		Line 5 should be completed to indicate legal entity.
5	Notary Statement is complete, including date form completed, including original notary signature, and notary stamp. Document signed within comment period.	X			
6	Multiple objections submitted for a single owner (owns multiple properties or more than one objection for a single property) List the other addresses in the comments.		X		
7	Multiple objections for single property? Note if trust(s) or individual(s) Evaluate each.		X		
8	Objection previously deemed complete and acknowledged? Write date in comments.		X		
9	If included, multiple signature addendum forms are complete according to the same standards for Objection and Withdrawal forms.		X		





# Oregon

Kate Brown, Governor

## Parks and Recreation Department

State Historic Preservation Office

725 Summer St NE Ste C

Salem, OR 97301-1266

Phone (503) 986-0690

Fax (503) 986-0793

[www.oregonheritage.org](http://www.oregonheritage.org)



October 16, 2018

Mr. Jack M. Callahan, Tr.  
Ms. Susan E. Oman, Tr.  
4114 NE Multnomah Street  
Portland, OR 97232

RE: Nomination of the proposed Laurelhurst Historic District to the National Register of Historic Places

Dear Mr. Callahan and Ms. Oman:

The objection submitted for your property at 4114 NE Multnomah Street, Portland to our office dated September 11, 2018 cannot be counted toward the total number of objections needed to prevent listing the District in the National Register because the form is incomplete. Please correct the following issue(s):

The submitted objection identifies two individuals that are legal representatives of a private trust, corporation, association, business or other legal entity recognized under Oregon State law with fee-simple absolute title to real property within the District. However, the legal entity is not named on the notarized objection. To be valid, the notarized document must indicate the legal entity.

Based on current guidance from the Oregon Department of Justice, we suggest that you resubmit a notarized objection form and in the case that the agreement of two or more individuals is required to act on behalf of the legal entity, a multiple signature addendum form. Those two forms are enclosed. Please mail the original documents to the State Historic Preservation Office and be sure that each document is signed and notarized before a notary public.

Please mail original, notarized forms to:  
State Historic Preservation Office  
Oregon Parks and Recreation Department  
725 Summer St. NE, Suite C  
Salem, OR 97301  
RE: Laurelhurst Historic District

Please contact me if you have any further questions or comments.

Sincerely,

Robert T. Olguin  
National Register Program Coordinator  
(503) 986-0668  
[Robert.olguin@oregon.gov](mailto:Robert.olguin@oregon.gov)

enclosure



**Historic District Objection Form**

Please see directions on back side before completing this form  
Summer 2018

**Objection Statement:**

With this notarized statement, I declare under penalty of perjury (under the laws of the State of Oregon) the following:

- 1) that I possess fee-simple absolute title to real property within the proposed Laurelhurst Historic District, Portland, Multnomah County, or have legal authority to act for an owner with fee-simple absolute title to real property within the District as indicated below; and
- 2) I myself object or I object on behalf of the owner to listing the District in the National Register of Historic Places.

547 NE Laurelhurst Place, Portland, OR 97232

Line 1: Complete address of property in the district, including directional, street number, and full street name (Ex: 1495 Evergreen Avenue NE)

I am a (Check only one):

- Private individual with fee-simple absolute title to real property within the District.
- Legal representative of an estate or have power of attorney to represent the owner named on Line 2 who has fee-simple absolute title to real property within the District, and I have full legal authority under Oregon State law to represent the named individual.
- Legal representative of a private trust, corporation, association, business or other legal entity recognized under Oregon State law with fee-simple absolute title to real property within the District named on Line 2 and I have full legal authority under Oregon State law to represent the named entity.

Susan B. Dinikianian TR

Line 2: Print name of owner EXACTLY as it appears on the property owner list. Include all notations and/or symbols.

Line 3: Print legal name of owner if different in any way than what appears on property owner list.

Susan B. Dinikianian TR

Line 4: Owner of fee-simple absolute title to real property or representative signature

09/25/2018

Date (MM/DD/YYYY)

Line 5: Print legal representative name if completing this form for an individual that is not yourself or on behalf of a legal entity.

Line 6: Mailing address if different than property address on line 1. (Street address, City, State, Zip Code)

**Notary Statement:**

PLACE NOTARY STAMP BELOW

State of Oregon, County of Multnomah  
Signed before me by the individual  
signing line 5, on 09/25/2018  
DATE (MM/DD/YYYY)

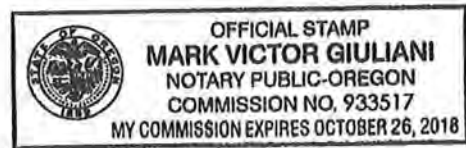

Mark Victor Giuliani  
Signature Notary Public - State of Oregon

# Notarized Historic District Form Check List

Complete one form for each objection or objection withdrawal.

Staff Reviewer: RTO 10/16/18  
 Initials Date

Property address: 547 NE Laurelhurst Pl. Owner name: Susan B. D'Innocenzo, Tr.

Type of form evaluated: Objection: X Withdrawn Objection:      Multiple Signature Addendum:      Document signed date: 9-25-18

Objection is: Valid:      Deficient: X Response Letter sent on: 10-16-18

	Evaluation Criteria	Y	N	N/A	Comments
1	Property address listed in line 1 is within the historic district and on the Property Owner List. One box is checked indicating individual owner or representative.	X			
2	Lines 2 is complete, the owner is listed on the property owner list, is a private individual or entity, and has identified their status as a private owner or legal representative.	X			Identified as a private individual in the check box, but listed and signed as trustee.
3	Line 4 is complete, including signature and date document signed. Document signed within comment period.	X			
4	Lines 3, 5, and 6 are completed as necessary.		X		Trust indicated but not identified.
5	Notary Statement is complete, including date form completed, including original notary signature, and notary stamp. Document signed within comment period.	X			
6	Multiple objections submitted for a single owner (owns multiple properties or more than one objection for a single property) List the other addresses in the comments.		X		
7	Multiple objections for single property? Note if trust(s) or individual(s) Evaluate each.		X		
8	Objection previously deemed complete and acknowledged? Write date in comments.		X		
9	If included, multiple signature addendum forms are complete according to the same standards for Objection and Withdrawal forms.		X		





# Oregon

Kate Brown, Governor

## Parks and Recreation Department

State Historic Preservation Office

725 Summer St NE Ste C

Salem, OR 97301-1266

Phone (503) 986-0690

Fax (503) 986-0793

[www.oregonheritage.org](http://www.oregonheritage.org)



October 16, 2018

Ms. Susan B. Dinihanian, Tr.  
547 NE Laurelhurst Place  
Portland, OR 97232

RE: Nomination of the proposed Laurelhurst Historic District to the National Register of Historic Places

Dear Ms. Dinihanian:

The objection submitted for your property at 547 NE Laurelhurst Place, Portland to our office dated September 25, 2018 cannot be counted toward the total number of objections needed to prevent listing the District in the National Register because the form is incomplete. Please correct the following issue(s):

The submitted objection is on behalf of a private individual with fee-simple absolute title to real property within the District. However, the objection was signed as a trustee and the legal entity was not named on the notarized objection. To be valid, the notarized document must clearly indicate the owner of the property.

Based on current guidance from the Oregon Department of Justice and what we believe to be your intention of objecting as a representative of a legal entity, we suggest that you resubmit a notarized objection form on behalf of the legal entity you represent. If our assumption of your intent is incorrect, please call our office. Additionally, in the case that the agreement of two or more individuals is required to act on behalf of the legal entity, a multiple signature addendum form may be used. Those two forms are enclosed. The State Historic Preservation Office (SHPO) provides these forms as a courtesy. Owners are not required to use SHPO forms in order to object or withdraw an objection.

Please mail the original documents to the State Historic Preservation Office and be sure that each document is signed and notarized before a notary public.

Please mail original, notarized forms to:  
State Historic Preservation Office  
Oregon Parks and Recreation Department  
725 Summer St. NE, Suite C  
Salem, OR 97301  
RE: Laurelhurst Historic District

Please contact me if you have any further questions or comments.

Sincerely,

Robert T. Olguin  
National Register Program Coordinator  
(503) 986-0668; [robert.olguin@oregon.gov](mailto:robert.olguin@oregon.gov)

enclosure





Historic District Objection Form

Please see directions on back side before completing this form  
Summer 2018

Objection Statement:

With this notarized statement, I declare under penalty of perjury (under the laws of the State of Oregon) the following:  
1) that I possess fee-simple absolute title to real property within the proposed Laurelhurst Historic District, Portland, Multnomah County, or have legal authority to act for an owner with fee-simple absolute title to real property within the District as indicated below; and  
2) I myself object or I object on behalf of the owner to listing the District in the National Register of Historic Places.

515 NE Laurelhurst Place

Line 1: Complete address of property in the district, including directional, street number, and full street name (Ex: 1495 Evergreen Avenue NE)

I am a (Check only one):

- Private individual with fee-simple absolute title to real property within the District.
- Legal representative of an estate or have power of attorney to represent the owner named on Line 2 who has fee-simple absolute title to real property within the District, and I have full legal authority under Oregon State law to represent the named individual.
- Legal representative of a private trust, corporation, association, business or other legal entity recognized under Oregon State law with fee-simple absolute title to real property within the District named on Line 2 and I have full legal authority under Oregon State law to represent the named entity.

Lezli K. Mayfield

Line 2: Print name of owner EXACTLY as it appears on the property owner list. Include all notations and/or symbols.

Lezli Kay Mayfield

Line 3: Print legal name of owner if different in any way than what appears on property owner list.

Lezli Kay Mayfield

Line 4: Owner of fee-simple absolute title to real property or representative signature

10/13/2018  
Date (MM/DD/YYYY)

Line 5: Print legal representative name if completing this form for an individual that is not yourself or on behalf of a legal entity.

Line 6: Mailing address if different than property address on line 1. (Street address, City, State, Zip Code)

Notary Statement:

PLACE NOTARY STAMP BELOW

State of Oregon, County of Clackamas  
Signed before me by the individual  
signing line 5, on 10/13/2018  
DATE (MM/DD/YYYY)



[Signature]  
Signature Notary Public – State of Oregon

The process for counting owners and objections is prescribed by federal law (36 CFR 60). The Oregon State Historic Preservation Office (SHPO) provides this form as a courtesy – owners are not required to use SHPO forms in order to object or withdraw an objection. Should you choose to use it, please complete one form for each owner possessing fee-simple, absolute title to real property within the proposed historic district.

#### Objecting to listing a property in the National Register of Historic Places:

Objections may be submitted by providing a notarized statement. If the majority of private property owners holding fee-simple absolute title to real property within a proposed historic district object to listing the district, it will not be listed in the National Register. Each owner may only object once, no matter how many properties an individual owns within the district. Owners who are not on the Property Owner List, but who provide a notarized statement will be added to the property owner list and the objection will be counted. The Property Owner List is created from county tax records 30-90 calendar days before the public comment period begins. Objections are accepted until the National Park Service makes its final decision. Objections may be withdrawn by submitting a notarized statement.

The Oregon SHPO will send written confirmation by regular mail for every objection received. Letters will state if the objection is accepted or needs correction. Rejected objections may be corrected and resubmitted until the National Park Service makes its final decision. Deficient objections or objections not meeting the Oregon Secretary of State's notary standard will be returned for correction.

Contact the office at (503) 986-0681 or [ORSHPO.NationalRegisterProgram@oregon.gov](mailto:ORSHPO.NationalRegisterProgram@oregon.gov) for questions regarding this form. See our website at [www.oregonheritage.org](http://www.oregonheritage.org) for more information about the National Register and project details.

#### Directions:

1. Go to <http://www.oregon.gov/oprd/HCD/NATREG/Pages/Laurelhurst-Historic-District.aspx> to determine if your property is within the proposed historic district and print the property address on Line 1. Please contact the office if the property is not listed and you think it should be. Please keep this web site open until you have completed the following steps.
2. Indicate if you yourself are an owner or represent an owner. Check **only one** box.  
**Special note for trusts and other legal entities:** The representative of a trust or other legal entity is not an owner under Oregon State Law. The entity is the owner. If the agreement of two or more individuals is required to act on behalf of the legal entity, please complete a multiple signature addendum.
3. Go to <http://www.oregon.gov/oprd/HCD/NATREG/Pages/Laurelhurst-Historic-District.aspx> and print on Line 2 the name of the owner exactly as it appears on the Property Owner List. Please contact the office if the property owner name is not listed and you think it should be.
4. Print the legal name of the owner on Line 3 **if different** from the owner name provided on Line 2 in any way.
5. Sign and date Line 4 in front of a notary public. Documents with photocopied signatures and signature dates, or signature dates that do not match, will be returned for correction.
6. Only complete Line 5 if representing an individual or entity other than you.
7. Print the mailing address on Line 6, **if different** from the property address on Line 1. All correspondence will be sent to this address.
8. Have the Notary Statement completed by a Notary Public. Documents with photocopied notary stamps, signatures, or dates will be returned for correction. By notarizing this statement, the notary affirms the identity of the person signing the document and that the notary witnessed the individual sign the document.
9. Mail original form to:  
Oregon Parks and Recreation Department  
Oregon State Historic Preservation Office  
Laurelhurst Historic District  
725 Summer St. NE, Suite C  
Salem, OR 97301
10. Keep a copy of this form for your records.



# Notarized Historic District Form Check List

Complete one form for each objection or objection withdrawal.

Staff Reviewer: RTO 12-14-18  
 Initials Date

Property address: 515 NE Laurelhurst Pl Owner name: Lezi: K. Mayfield

Type of form evaluated: Objection: X Withdrawn Objection:      Multiple Signature Addendum:      Document signed date: 10/13/18

Objection is: Valid: X Deficient: X Response Letter sent on: ~~12-19-18~~  
1-7-19  
RTO 1-15-19

	Evaluation Criteria	Y	N	N/A	Comments
1	Property address listed in line 1 is within the historic district and on the Property Owner List. One box is checked indicating individual owner or representative.		X		No Boxes are checked to indicate owner or rep.
2	Lines 2 is complete, the owner is listed on the property owner list, is a private individual or entity, and has identified their status as a private owner or legal representative.	X			
3	Line 4 is complete, including signature and date document signed. Document signed within comment period.	X			
4	Lines 3, 5, and 6 are completed as necessary.	X			
5	Notary Statement is complete, including date form completed, including original notary signature, and notary stamp. Document signed within comment period.	X			
6	Multiple objections submitted for a single owner (owns multiple properties or more than one objection for a single property) List the other addresses in the comments.		X		
7	Multiple objections for single property? Note if trust(s) or individual(s) Evaluate each.	X			Two individuals. other is Shannon Mayfield.
8	Objection previously deemed complete and acknowledged? Write date in comments.		X		
9	If included, multiple signature addendum forms are complete according to the same standards for Objection and Withdrawal forms.			X	

\* Talked w/ Ian Johnson. Lezi: Followed-up w/ an email indicating that she intended to check the box for individual. We will add the email and count the objection as valid. RTO 1-15-19



# Oregon

Kate Brown, Governor

## Parks and Recreation Department

State Historic Preservation Office

725 Summer St NE Ste C

Salem, OR 97301-1266

Phone (503) 986-0690

Fax (503) 986-0793

[www.oregonheritage.org](http://www.oregonheritage.org)

January 7, 2019

Ms. Lezli K. Mayfield  
515 NE Laurelhurst Place  
Portland, OR 97232



**RE: Nomination of the Proposed Laurelhurst Historic District to the National Register of Historic Places**

Dear Ms. Mayfield:

Thank you for submitting your notarized objection to our office. It appears to our office that your intention is to provide an individual objection to the proposed historic district; however, no boxes are checked on the submitted objection to indicate whether you yourself are an owner or represent an owner of property within the historic district. Please call our office at (503) 986-0668 to clarify your intention of your objection.

Thank you.

Sincerely,

Robert T. Olguin  
National Register Program Coordinator  
(503) 986-0668  
[robert.olguin@oregon.gov](mailto:robert.olguin@oregon.gov)





## OLGUIN Robert \* OPRD

---

**From:** OLGUIN Robert \* OPRD  
**Sent:** Tuesday, January 15, 2019 7:41 AM  
**To:** 'Lezli Kay Mayfield'  
**Subject:** RE: Update Info on Laurelhurst Historical District Objection

Thank you Lezli for the email. We will add the clarification to your notarized objection. We will also send you a confirmation letter in the mail.

Best,



**Robert T. Olguin** | National Register Program Coordinator

Oregon Parks and Recreation Department, Heritage Division

State Historic Preservation Office

725 Summer St. NE, Ste. C

Salem, OR 97301-1266

Phone: 503.986.0668

Visit our website: [www.oregonheritage.org](http://www.oregonheritage.org)

Like us on Facebook: [www.facebook.com/OregonHeritage](https://www.facebook.com/OregonHeritage)

Visit our Blog: [www.oregonheritage.wordpress.com](http://www.oregonheritage.wordpress.com)

**From:** Lezli Kay Mayfield [mailto:[lkmayfield@gmail.com](mailto:lkmayfield@gmail.com)]  
**Sent:** Saturday, January 12, 2019 10:14 AM  
**To:** OLGUIN Robert \* OPRD  
**Subject:** Update Info on Laurelhurst Historical District Objection

I am a Private individual with fee-simple absolute title to real property within the District.

I myself object to listing the District in the National Register of Historic Places.

Please let me know if this is not sufficient.

Thank you,

Lezli Kay Mayfield

--

Lezli Kay Mayfield  
515 N.E. Laurelhurst Place  
Portland, Oregon 97232  
503-233-3601  
[LKMayfield@gmail.com](mailto:LKMayfield@gmail.com)



# Oregon

Kate Brown, Governor

## Parks and Recreation Department

State Historic Preservation Office

725 Summer St NE Ste C

Salem, OR 97301-1266

Phone (503) 986-0690

Fax (503) 986-0793

[www.oregonheritage.org](http://www.oregonheritage.org)



January 15, 2019

Lezli K. Mayfield  
515 NE Laurelhurst Place  
Portland, OR 97232

**RE: Nomination of the proposed Laurelhurst Historic District to the National Register of Historic Places**

Dear Ms. Mayfield,

Thank you for submitting your notarized objection to our office. This letter is to acknowledge that we received an email from you regarding our question on our letter dated January 7, 2019. With the information provided in that email and your previous submitted notarized objection, your objection is valid and your submitted materials will be provided to the National Park Service (NPS) with the documents for the proposed Laurelhurst Historic District nomination.

On October 19, 2018, the State Advisory Committee on Historic Preservation recommended to forward the proposed Laurelhurst Historic District National Register nomination to the NPS for their review. Once the nomination is forwarded to the NPS, under federal law, the NPS has up to 45 days to review the document before making a final determination to either list the district, deny listing, or request further information. If the number of objections is greater than 50 percent of the total number of property owners in the proposed district, the neighborhood will not be listed in the National Register.

Please see the enclosure which explains in greater detail the results of listing in the National Register. Specific information about National Register process may be found on our website at [www.oregonheritage.org](http://www.oregonheritage.org).

Please contact me if you have any further questions or comments.

Thank you.

Sincerely,

Robert T. Olguin  
National Register Program Coordinator  
(503) 986-0668  
[Robert.olguin@oregon.gov](mailto:Robert.olguin@oregon.gov)

enclosure

Historic District Objection Form

Please see directions on back side before completing this form  
Summer 2018

Objection Statement:

With this notarized statement, I declare under penalty of perjury (under the laws of the State of Oregon) the following:

- 1) that I possess fee-simple absolute title to real property within the proposed Laurelhurst Historic District, Portland, Multnomah County, or have legal authority to act for an owner with fee-simple absolute title to real property within the District as indicated below; and
- 2) I myself object or I object on behalf of the owner to listing the District in the National Register of Historic Places.

4014 SE ANKENY STREET

Line 1: Complete address of property in the district, including directional, street number, and full street name (Ex: 1495 Evergreen Avenue NE)

I am a (Check only one):

- Private individual with fee-simple absolute title to real property within the District.
- Legal representative of an estate or have power of attorney to represent the owner named on Line 2 who has fee-simple absolute title to real property within the District, and I have full legal authority under Oregon State law to represent the named individual.
- Legal representative of a private trust, corporation, association, business or other legal entity recognized under Oregon State law with fee-simple absolute title to real property within the District named on Line 2 and I have full legal authority under Oregon State law to represent the named entity.

ZUCKER, ADAM S

Line 2: Print name of owner EXACTLY as it appears on the property owner list. Include all notations and/or symbols.

Line 3: Print legal name of owner if different in any way than what appears on property owner list.

Adam Zucker

Line 4: Owner of fee-simple absolute title to real property or representative signature

01/10/2019  
Date (MM/DD/YYYY)

Line 5: Print legal representative name if completing this form for an individual that is not yourself or on behalf of a legal entity.

Line 6: Mailing address if different than property address on line 1. (Street address, City, State, Zip Code)

Notary Statement:

State of Oregon, County of Multnomah

Signed before me by the individual signing line 4 on 01/10/2019  
DATE (MM/DD/YYYY)

Maritsa Isabel Lara

Signature Notary Public – State of Oregon

PLACE NOTARY STAMP BELOW



January 10<sup>th</sup> 2019

To whom it may concern:

Upon attempting to get my objection to the Laurelhurst Historic District nomination, I came across an error on the ~~the~~ State provided Objection Form that caused some confusion and ultimately led to a delay in being able to submit my objection form. The error on the form is located in the notary statement, "sign line 5..."; This should include "or line 4". This error caused me to have to consult multiple Notaries before obtaining a Notary stamp.

For the record, I do not think that this nomination should be forwarded to the National Park Service UNLESS a majority of residents submitted Letters of Support for the District.

Sincerely  
Adam Zied  
4014 SE Ankeny St.  
503-956-3473



The process for counting owners and objections is prescribed by federal law (36 CFR 60). The Oregon State Historic Preservation Office (SHPO) provides this form as a courtesy – owners are not required to use SHPO forms in order to object or withdraw an objection. Should you choose to use it, please complete one form for each owner possessing fee-simple, absolute title to real property within the proposed historic district.

#### Objecting to listing a property in the National Register of Historic Places:

Objections may be submitted by providing a notarized statement. If the majority of private property owners holding fee-simple absolute title to real property within a proposed historic district object to listing the district, it will not be listed in the National Register. Each owner may only object once, no matter how many properties an individual owns within the district. Owners who are not on the Property Owner List, but who provide a notarized statement will be added to the property owner list and the objection will be counted. The Property Owner List is created from county tax records 30-90 calendar days before the public comment period begins. Objections are accepted until the National Park Service makes its final decision. Objections may be withdrawn by submitting a notarized statement.

The Oregon SHPO will send written confirmation by regular mail for every objection received. Letters will state if the objection is accepted or needs correction. Rejected objections may be corrected and resubmitted until the National Park Service makes its final decision. Deficient objections or objections not meeting the Oregon Secretary of State's notary standard will be returned for correction.

Contact the office at (503) 986-0681 or [ORSHPO.NationalRegisterProgram@oregon.gov](mailto:ORSHPO.NationalRegisterProgram@oregon.gov) for questions regarding this form. See our website at [www.oregonheritage.org](http://www.oregonheritage.org) for more information about the National Register and project details.

#### Directions:

1. Go to <http://www.oregon.gov/oprd/HCD/NATREG/Pages/Laurelhurst-Historic-District.aspx> to determine if your property is within the proposed historic district and print the property address on Line 1. Please contact the office if the property is not listed and you think it should be. Please keep this web site open until you have completed the following steps.
2. Indicate if you yourself are an owner or represent an owner. Check **only one** box.  
**Special note for trusts and other legal entities:** The representative of a trust or other legal entity is not an owner under Oregon State Law. The entity is the owner. If the agreement of two or more individuals is required to act on behalf of the legal entity, please complete a multiple signature addendum.
3. Go to <http://www.oregon.gov/oprd/HCD/NATREG/Pages/Laurelhurst-Historic-District.aspx> and print on Line 2 the name of the owner exactly as it appears on the Property Owner List. Please contact the office if the property owner name is not listed and you think it should be.
4. Print the legal name of the owner on Line 3 **if different** from the owner name provided on Line 2 in any way.
5. Sign and date Line 4 in front of a notary public. Documents with photocopied signatures and signature dates, or signature dates that do not match, will be returned for correction.
6. Only complete Line 5 if representing an individual or entity other than you.
7. Print the mailing address on Line 6, **if different** from the property address on Line 1. All correspondence will be sent to this address.
8. Have the Notary Statement completed by a Notary Public. Documents with photocopied notary stamps, signatures, or dates will be returned for correction. By notarizing this statement, the notary affirms the identity of the person signing the document and that the notary witnessed the individual sign the document.
9. Mail original form to:  
Oregon Parks and Recreation Department  
Oregon State Historic Preservation Office  
Laurelhurst Historic District  
725 Summer St. NE, Suite C  
Salem, OR 97301
10. Keep a copy of this form for your records.

# Notarized Historic District Form Check List

Complete one form for each objection or objection withdrawal.

Staff Reviewer: RTO 1-15-19  
Initials Date

Property address: 4014 SE Arkeny St. Owner name: Adam S. Zucker

Type of form evaluated: Objection:  Withdrawn Objection:  Multiple Signature Addendum:  Document signed date: 1-10-19

Objection is: Valid:  Deficient:  Response Letter sent on: 1-15-19

	Evaluation Criteria	Y	N	N/A	Comments
1	Property address listed in line 1 is within the historic district and on the Property Owner List. One box is checked indicating individual owner or representative.	X			
2	Lines 2 is complete, the owner is listed on the property owner list, is a private individual or entity, and has identified their status as a private owner or legal representative.	X			
3	Line 4 is complete, including signature and date document signed. Document signed within comment period.	X			
4	Lines 3, 5, and 6 are completed as necessary.			X	
5	Notary Statement is complete, including date form completed, including original notary signature, and notary stamp. Document signed within comment period.	X			
6	Multiple objections submitted for a single owner (owns multiple properties or more than one objection for a single property) List the other addresses in the comments.		X		
7	Multiple objections for single property? Note if trust(s) or individual(s) Evaluate each.	X			2 indiv. also Shelley C. Zucker.
8	Objection previously deemed complete and acknowledged? Write date in comments.		X		
9	If included, multiple signature addendum forms are complete according to the same standards for Objection and Withdrawal forms.			X	





# Oregon

Kate Brown, Governor

## Parks and Recreation Department

State Historic Preservation Office

725 Summer St NE Ste C

Salem, OR 97301-1266

Phone (503) 986-0690

Fax (503) 986-0793

[www.oregonheritage.org](http://www.oregonheritage.org)



January 15, 2019

Adam S. Zucker  
4014 SE Ankeny Street  
Portland, OR 97214

**RE: Nomination of the proposed Laurelhurst Historic District to the National Register of Historic Places**

Dear Mr. Zucker,

Thank you for submitting your notarized objection to our office. Your submitted materials will be provided to the National Park Service (NPS) with the documents for the proposed Laurelhurst Historic District nomination.

On October 19, 2018, the State Advisory Committee on Historic Preservation recommended to forward the proposed Laurelhurst Historic District National Register nomination to the NPS for their review. Once the nomination is forwarded to the NPS, under federal law, the NPS has up to 45 days to review the document before making a final determination to either list the district, deny listing, or request further information. If the number of objections is greater than 50 percent of the total number of property owners in the proposed district, the neighborhood will not be listed in the National Register.

Additionally, thank you for your note regarding the error on the courtesy objection form. We will make sure to fix the error and update the form that is available on our website.

Please see the enclosure which explains in greater detail the results of listing in the National Register. Specific information about National Register process may be found on our website at [www.oregonheritage.org](http://www.oregonheritage.org).

Please contact me if you have any further questions or comments.

Thank you.

Sincerely,

Robert T. Olguin  
National Register Program Coordinator  
(503) 986-0668  
[Robert.olguin@oregon.gov](mailto:Robert.olguin@oregon.gov)

enclosure

Historic District Objection Form

Please see directions on back side before completing this form  
Summer 2018

Objection Statement:

With this notarized statement, I declare under penalty of perjury (under the laws of the State of Oregon) the following:

- 1) that I possess fee-simple absolute title to real property within the proposed Laurelhurst Historic District, Portland, Multnomah County, or have legal authority to act for an owner with fee-simple absolute title to real property within the District as indicated below; and
- 2) I myself object or I object on behalf of the owner to listing the District in the National Register of Historic Places.

4014 SE ANKENY STREET

Line 1: Complete address of property in the district, including directional, street number, and full street name (Ex: 1495 Evergreen Avenue NE)

I am a (Check only one):

- Private individual with fee-simple absolute title to real property within the District.
- Legal representative of an estate or have power of attorney to represent the owner named on Line 2 who has fee-simple absolute title to real property within the District, and I have full legal authority under Oregon State law to represent the named individual.
- Legal representative of a private trust, corporation, association, business or other legal entity recognized under Oregon State law with fee-simple absolute title to real property within the District named on Line 2 and I have full legal authority under Oregon State law to represent the named entity.

ZUCKER, SHELLEY C

Line 2: Print name of owner EXACTLY as it appears on the property owner list. Include all notations and/or symbols.

Line 3: Print legal name of owner if different in any way than what appears on property owner list.

*Shelley Zucker*

Line 4: Owner of fee-simple absolute title to real property or representative signature

01/10/2019  
Date (MM/DD/YYYY)

Line 5: Print legal representative name if completing this form for an individual that is not yourself or on behalf of a legal entity.

Line 6: Mailing address if different than property address on line 1. (Street address, City, State, Zip Code)

Notary Statement:

State of Oregon, County of Multnomah  
Signed before me by the individual  
signing line 4, on 01/10/2019  
DATE (MM/DD/YYYY)

PLACE NOTARY STAMP BELOW



*Walter Lamm*

Signature Notary Public - State of Oregon



# Notarized Historic District Form Check List

Complete one form for each objection or objection withdrawal.

Staff Reviewer: RTO 1-15-19  
Initials Date

Property address: 4014 SE Ankeny St Owner name: Shelley C. Zucker

Type of form evaluated: Objection:  Withdrawn Objection:  Multiple Signature Addendum:  Document signed date: 1-10-19

Objection is: Valid:  Deficient:  Response Letter sent on: 1-15-19

	Evaluation Criteria	Y	N	N/A	Comments
1	Property address listed in line 1 is within the historic district and on the Property Owner List. One box is checked indicating individual owner or representative.	X			
2	Lines 2 is complete, the owner is listed on the property owner list, is a private individual or entity, and has identified their status as a private owner or legal representative.	X			
3	Line 4 is complete, including signature and date document signed. Document signed within comment period.	X			
4	Lines 3, 5, and 6 are completed as necessary.			X	
5	Notary Statement is complete, including date form completed, including original notary signature, and notary stamp. Document signed within comment period.	X			
6	Multiple objections submitted for a single owner (owns multiple properties or more than one objection for a single property) List the other addresses in the comments.		X		
7	Multiple objections for single property? Note if trust(s) or individual(s) Evaluate each.	X			2 individuals. also Adam S. Zucker
8	Objection previously deemed complete and acknowledged? Write date in comments.		X		
9	If included, multiple signature addendum forms are complete according to the same standards for Objection and Withdrawal forms.			X	



# Oregon

Kate Brown, Governor

**Parks and Recreation Department**

State Historic Preservation Office

725 Summer St NE Ste C

Salem, OR 97301-1266

Phone (503) 986-0690

Fax (503) 986-0793

[www.oregonheritage.org](http://www.oregonheritage.org)



January 15, 2019

Shelley C. Zucker  
4014 SE Ankeny Street  
Portland, OR 97214

**RE: Nomination of the proposed Laurelhurst Historic District to the National Register of Historic Places**

Dear Ms. Zucker,

Thank you for submitting your notarized objection to our office. Your submitted materials will be provided to the National Park Service (NPS) with the documents for the proposed Laurelhurst Historic District nomination.

On October 19, 2018, the State Advisory Committee on Historic Preservation recommended to forward the proposed Laurelhurst Historic District National Register nomination to the NPS for their review. Once the nomination is forwarded to the NPS, under federal law, the NPS has up to 45 days to review the document before making a final determination to either list the district, deny listing, or request further information. If the number of objections is greater than 50 percent of the total number of property owners in the proposed district, the neighborhood will not be listed in the National Register.

Please see the enclosure which explains in greater detail the results of listing in the National Register. Specific information about National Register process may be found on our website at [www.oregonheritage.org](http://www.oregonheritage.org).

Please contact me if you have any further questions or comments.

Thank you.

Sincerely,

Robert T. Olguin  
National Register Program Coordinator  
(503) 986-0668  
[Robert.olguin@oregon.gov](mailto:Robert.olguin@oregon.gov)

enclosure

Historic District Objection Form

Please see directions on back side before completing this form  
Summer 2018

Objection Statement:

With this notarized statement, I declare under penalty of perjury (under the laws of the State of Oregon) the following:

- 1) that I possess fee-simple absolute title to real property within the proposed Laurelhurst Historic District, Portland, Multnomah County, or have legal authority to act for an owner with fee-simple absolute title to real property within the District as indicated below; and
- 2) I myself object or I object on behalf of the owner to listing the District in the National Register of Historic Places.

515 N.E. Laurelhurst Place

Line 1: Complete address of property in the district, including directional, street number, and full street name (Ex: 1495 Evergreen Avenue NE)

I am a (Check only one):

- Private individual with fee-simple absolute title to real property within the District.
- Legal representative of an estate or have power of attorney to represent the owner named on Line 2 who has fee-simple absolute title to real property within the District, and I have full legal authority under Oregon State law to represent the named individual.
- Legal representative of a private trust, corporation, association, business or other legal entity recognized under Oregon State law with fee-simple absolute title to real property within the District named on Line 2 and I have full legal authority under Oregon State law to represent the named entity.

Line 2: Print name of owner EXACTLY as it appears on the property owner list. Include all notations and/or symbols.

Shannon R Magfield

Line 3: Print legal name of owner if different in any way than what appears on property owner list.

Shannon Reve Mayfield.

9.21.2018

Line 4: Owner of fee-simple absolute title to real property or representative signature

Date (MM/DD/YYYY)

Line 5: Print legal representative name if completing this form for an individual that is not yourself or on behalf of a legal entity.

P.O. Box 436 Mimbres, New Mexico 88049.

Line 6: Mailing address if different than property address on line 1. (Street address, City, State, Zip Code)

Notary Statement:

PLACE NOTARY STAMP BELOW

New Mexico  
State of Oregon, County of Grant  
Signed before me by the individual  
signing line 5, on September 21, 2018  
DATE (MM/DD/YYYY)

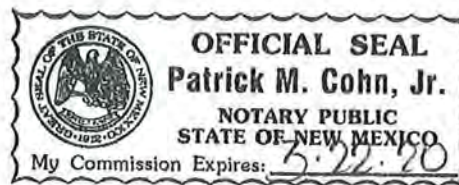

[Handwritten Signature]  
Signature Notary Public - State of Oregon



The process for counting owners and objections is prescribed by federal law (36 CFR 60). The Oregon State Historic Preservation Office (SHPO) provides this form as a courtesy – owners are not required to use SHPO forms in order to object or withdraw an objection. Should you choose to use it, please complete one form for each owner possessing fee-simple, absolute title to real property within the proposed historic district.

#### Objecting to listing a property in the National Register of Historic Places:

Objections may be submitted by providing a notarized statement. If the majority of private property owners holding fee-simple absolute title to real property within a proposed historic district object to listing the district, it will not be listed in the National Register. Each owner may only object once, no matter how many properties an individual owns within the district. Owners who are not on the Property Owner List, but who provide a notarized statement will be added to the property owner list and the objection will be counted. The Property Owner List is created from county tax records 30-90 calendar days before the public comment period begins. Objections are accepted until the National Park Service makes its final decision. Objections may be withdrawn by submitting a notarized statement.

The Oregon SHPO will send written confirmation by regular mail for every objection received. Letters will state if the objection is accepted or needs correction. Rejected objections may be corrected and resubmitted until the National Park Service makes its final decision. Deficient objections or objections not meeting the Oregon Secretary of State's notary standard will be returned for correction.

Contact the office at (503) 986-0681 or [ORSHPO.NationalRegisterProgram@oregon.gov](mailto:ORSHPO.NationalRegisterProgram@oregon.gov) for questions regarding this form. See our website at [www.oregonheritage.org](http://www.oregonheritage.org) for more information about the National Register and project details.

#### Directions:

1. Go to <http://www.oregon.gov/oprd/HCD/NATREG/Pages/Laurelhurst-Historic-District.aspx> to determine if your property is within the proposed historic district and print the property address on Line 1. Please contact the office if the property is not listed and you think it should be. Please keep this web site open until you have completed the following steps.
2. Indicate if you yourself are an owner or represent an owner. Check **only one** box.  
**Special note for trusts and other legal entities:** The representative of a trust or other legal entity is not an owner under Oregon State Law. The entity is the owner. If the agreement of two or more individuals is required to act on behalf of the legal entity, please complete a multiple signature addendum.
3. Go to <http://www.oregon.gov/oprd/HCD/NATREG/Pages/Laurelhurst-Historic-District.aspx> and print on Line 2 the name of the owner exactly as it appears on the Property Owner List. Please contact the office if the property owner name is not listed and you think it should be.
4. Print the legal name of the owner on Line 3 **if different** from the owner name provided on Line 2 in any way.
5. Sign and date Line 4 in front of a notary public. Documents with photocopied signatures and signature dates, or signature dates that do not match, will be returned for correction.
6. Only complete Line 5 if representing an individual or entity other than you.
7. Print the mailing address on Line 6, **if different** from the property address on Line 1. All correspondence will be sent to this address.
8. Have the Notary Statement completed by a Notary Public. Documents with photocopied notary stamps, signatures, or dates will be returned for correction. By notarizing this statement, the notary affirms the identity of the person signing the document and that the notary witnessed the individual sign the document.
9. Mail original form to:  
Oregon Parks and Recreation Department  
Oregon State Historic Preservation Office  
Laurelhurst Historic District  
725 Summer St. NE, Suite C  
Salem, OR 97301
10. Keep a copy of this form for your records.



# Notarized Historic District Form Check List

Complete one form for each objection or objection withdrawal.

Staff Reviewer: RTO

12-14-18

Initials

Date

Property address: 515 NE Carrollhurst Pl.

Owner name: Sharon R. Mayfield

Type of form evaluated: Objection:  Withdrawn Objection:  Multiple Signature Addendum:  Document signed date: 9-21-18

Objection is: Valid:  Deficient:  Response Letter sent on: ~~12-14-18~~  
1-7-19

	Evaluation Criteria	Y	N	N/A	Comments
1	Property address listed in line 1 is within the historic district and on the Property Owner List. One box is checked indicating individual owner or representative.	X			
2	Lines 2 is complete, the owner is listed on the property owner list, is a private individual or entity, and has identified their status as a private owner or legal representative.	X			see note below.
3	Line 4 is complete, including signature and date document signed. Document signed within comment period.	X			
4	Lines 3, 5, and 6 are completed as necessary.	X			
5	Notary Statement is complete, including date form completed, including original notary signature, and notary stamp. Document signed within comment period.	X			
6	Multiple objections submitted for a single owner (owns multiple properties or more than one objection for a single property) List the other addresses in the comments.		X		
7	Multiple objections for single property? Note if trust(s) or individual(s) Evaluate each.	X			other owner. Lezi: Mayfield
8	Objection previously deemed complete and acknowledged? Write date in comments.		X		
9	If included, multiple signature addendum forms are complete according to the same standards for Objection and Withdrawal forms.			X	

1/7/19 Note RTO

\* printed owner name on incorrect line, but intent is clear. Valid objection.



# Oregon

Kate Brown, Governor

Parks and Recreation Department

State Historic Preservation Office

725 Summer St NE Ste C

Salem, OR 97301-1266

Phone (503) 986-0690

Fax (503) 986-0793

[www.oregonheritage.org](http://www.oregonheritage.org)

January 7, 2019

Ms. Shamon R. Mayfield  
P.O. Box 436  
Mimbres, NM 88049



**RE: Nomination of the Proposed Laurelhurst Historic District to the National Register of Historic Places**

Dear Ms. Mayfield:

Thank you for submitting your notarized objection to our office. Your submitted materials will be provided to the National Park Service (NPS) with the documents for the proposed Laurelhurst Historic District. On October 19, 2018, the State Advisory Committee on Historic Preservation (SACHP) recommended to forward the proposed Laurelhurst Historic District nomination to the NPS for their review.

Once the nomination is forwarded to the NPS, under federal law, the NPS has up to 45 days to review the document before making a final determination to either list the district, deny listing, or request further information. If the number of objections is greater than 50 percent of the total number of property owners in the proposed district, the neighborhood will not be listed in the National Register.

Please see the enclosure, which explains in greater detail the results of listing in the National Register. Specific information about National Register process may be found on our website at [www.oregonheritage.org](http://www.oregonheritage.org).

Please contact me if you have any further questions or comments.

Thank you.

Sincerely,

Robert T. Olguin  
National Register Program Coordinator  
(503) 986-0668  
[robert.olguin@oregon.gov](mailto:robert.olguin@oregon.gov)

enclosure





Historic District Objection Form

Please see directions on back side before completing this form  
Summer 2018

Objection Statement:

With this notarized statement, I declare under penalty of perjury (under the laws of the State of Oregon) the following:

- 1) that I possess fee-simple absolute title to real property within the proposed Laurelhurst Historic District, Portland, Multnomah County, or have legal authority to act for an owner with fee-simple absolute title to real property within the District as indicated below; and
- 2) I myself object or I object on behalf of the owner to listing the District in the National Register of Historic Places.

3511 N.E DAVIS ST PORTLAND

Line 1: Complete address of property in the district, including directional, street number, and full street name (Ex: 1495 Evergreen Avenue NE)

I am a (Check only one):

- Private individual with fee-simple absolute title to real property within the District.
- Legal representative of an estate or have power of attorney to represent the owner named on Line 2 who has fee-simple absolute title to real property within the District, and I have full legal authority under Oregon State law to represent the named individual.
- Legal representative of a private trust, corporation, association, business or other legal entity recognized under Oregon State law with fee-simple absolute title to real property within the District named on Line 2 and I have full legal authority under Oregon State law to represent the named entity.

A FOSTER LAJUANA

Line 2: Print name of owner EXACTLY as it appears on the property owner list. Include all notations and/or symbols.

Line 3: Print legal name of owner if different in any way than what appears on property owner list.

LaJuana Foster

1-8-19

Line 4: Owner of fee-simple absolute title to real property or representative signature

Date (MM/DD/YYYY)

Line 5: Print legal representative name if completing this form for an individual that is not yourself or on behalf of a legal entity.

Line 6: Mailing address if different than property address on line 1. (Street address, City, State, Zip Code)

Notary Statement:

PLACE NOTARY STAMP BELOW

State of Oregon, County of Multnomah

Signed before me by the individual

signing line 4, on 01/08/2019  
DATE (MM/DD/YYYY)

Christopher Plimpton Grafe

Signature Notary Public - State of Oregon





The process for counting owners and objections is prescribed by federal law (36 CFR 60). The Oregon State Historic Preservation Office (SHPO) provides this form as a courtesy – owners are not required to use SHPO forms in order to object or withdraw an objection. Should you choose to use it, please complete one form for each owner possessing fee-simple, absolute title to real property within the proposed historic district.

#### Objecting to listing a property in the National Register of Historic Places:

Objections may be submitted by providing a notarized statement. If the majority of private property owners holding fee-simple absolute title to real property within a proposed historic district object to listing the district, it will not be listed in the National Register. Each owner may only object once, no matter how many properties an individual owns within the district. Owners who are not on the Property Owner List, but who provide a notarized statement will be added to the property owner list and the objection will be counted. The Property Owner List is created from county tax records 30-90 calendar days before the public comment period begins. Objections are accepted until the National Park Service makes its final decision. Objections may be withdrawn by submitting a notarized statement.

The Oregon SHPO will send written confirmation by regular mail for every objection received. Letters will state if the objection is accepted or needs correction. Rejected objections may be corrected and resubmitted until the National Park Service makes its final decision. Deficient objections or objections not meeting the Oregon Secretary of State's notary standard will be returned for correction.

Contact the office at (503) 986-0681 or [ORSHPO.NationalRegisterProgram@oregon.gov](mailto:ORSHPO.NationalRegisterProgram@oregon.gov) for questions regarding this form. See our website at [www.oregonheritage.org](http://www.oregonheritage.org) for more information about the National Register and project details.

#### Directions:

1. Go to [ENTER FULL WEB ADDRESS] to determine if your property is within the proposed historic district and print the property address on Line 1. Please contact the office if the property is not listed and you think it should be. Please keep this web site open until you have completed the following steps.
2. Indicate if you yourself are an owner or represent an owner. Check **only one** box.  
**Special note for trusts and other legal entities:** The representative of a trust or other legal entity is not an owner under Oregon State Law. The entity is the owner. If the agreement of two or more individuals is required to act on behalf of the legal entity, please complete a multiple signature addendum.
3. Go to [ENTER FULL WEB ADDRESS] and print on Line 2 the name of the owner exactly as it appears on the Property Owner List. Please contact the office if the property owner name is not listed and you think it should be.
4. Print the legal name of the owner on Line 3 **if different** from the owner name provided on Line 2 in any way.
5. Sign and date Line 4 in front of a notary public. Documents with photocopied signatures and signature dates, or signature dates that do not match, will be returned for correction.
6. Only complete Line 5 if representing an individual or entity other than you.
7. Print the mailing address on Line 6, **if different** from the property address on Line 1. All correspondence will be sent to this address.
8. Have the Notary Statement completed by a Notary Public. Documents with photocopied notary stamps, signatures, or dates will be returned for correction. By notarizing this statement, the notary affirms the identity of the person signing the document and that the notary witnessed the individual sign the document.
9. Mail original form to:  
Oregon Parks and Recreation Department  
Oregon State Historic Preservation Office  
[NAME OF HISTORIC DISTRICT]  
725 Summer St. NE, Suite C  
Salem, OR 97301
10. Keep a copy of this form for your records.



# Notarized Historic District Form Check List

Complete one form for each objection or objection withdrawal.

Staff Reviewer: PTO

1-11-19

Initials

Date

Property address: 3511 NE Davis St.

Owner name: Foster, Le Juana

Type of form evaluated: Objection:  Withdrawn Objection:  Multiple Signature Addendum:  Document signed date: 1-8-19

Objection is: Valid:  Deficient:  Response Letter sent on: 1-11-19

	Evaluation Criteria	Y	N	N/A	Comments
1	Property address listed in line 1 is within the historic district and on the Property Owner List. One box is checked indicating individual owner or representative.	X			
2	Lines 2 is complete, the owner is listed on the property owner list, is a private individual or entity, and has identified their status as a private owner or legal representative.	X			
3	Line 4 is complete, including signature and date document signed. Document signed within comment period.	X			
4	Lines 3, 5, and 6 are completed as necessary.			X	
5	Notary Statement is complete, including date form completed, including original notary signature, and notary stamp. Document signed within comment period.	X			
6	Multiple objections submitted for a single owner (owns multiple properties or more than one objection for a single property) List the other addresses in the comments.		X		
7	Multiple objections for single property? Note if trust(s) or individual(s) Evaluate each.		X		
8	Objection previously deemed complete and acknowledged? Write date in comments.			X	
9	If included, multiple signature addendum forms are complete according to the same standards for Objection and Withdrawal forms.			X	



# Oregon

Kate Brown, Governor

## Parks and Recreation Department

State Historic Preservation Office

725 Summer St NE Ste C

Salem, OR 97301-1266

Phone (503) 986-0690

Fax (503) 986-0793

[www.oregonheritage.org](http://www.oregonheritage.org)



January 11, 2019

Ms. La Juana Foster  
3511 NE Davis Street  
Portland, OR 97232

**RE: Nomination of the proposed Laurelhurst Historic District to the National Register of Historic Places**

Dear Ms. Foster:

Thank you for submitting your notarized objection to our office. Your submitted materials will be provided to the National Park Service (NPS) with the documents for the proposed Laurelhurst Historic District. On October 19, 2018, the State Advisory Committee on Historic Preservation (SACHP) recommended to forward the proposed Laurelhurst Historic District nomination to the NPS for their review.

Once the nomination is forwarded to the NPS, under federal law, the NPS has up to 45 days to review the document before making a final determination to either list the district, deny listing, or request further information. If the number of objections is greater than 50 percent of the total number of property owners in the proposed district, the neighborhood will not be listed in the National Register.

Please see the enclosure which explains in greater detail the results of listing in the National Register. Specific information about National Register process may be found on our website at [www.oregonheritage.org](http://www.oregonheritage.org).

Please contact me if you have any further questions or comments.

Thank you.

Sincerely,

Robert T. Olguin  
National Register Program Coordinator  
(503) 986-0668  
[robert.olguin@oregon.gov](mailto:robert.olguin@oregon.gov)

enclosure

**Historic District Objection Form**

Please see directions on back side before completing this form  
Summer 2018

**Objection Statement:**

With this notarized statement, I declare under penalty of perjury (under the laws of the State of Oregon) the following:

- 1) that I possess fee-simple absolute title to real property within the proposed Laurelhurst Historic District, Portland, Multnomah County, or have legal authority to act for an owner with fee-simple absolute title to real property within the District as indicated below; and
- 2) I myself object or I object on behalf of the owner to listing the District in the National Register of Historic Places.

4234 NE Laddington Ct, Portland, Oregon 97213-1648

Line 1: Complete address of property in the district, including directional, street number, and full street name (Ex: 1495 Evergreen Avenue NE)

I am a (Check only one):

- Private individual with fee-simple absolute title to real property within the District.
- Legal representative of an estate or have power of attorney to represent the owner named on Line 2 who has fee-simple absolute title to real property within the District, and I have full legal authority under Oregon State law to represent the named individual.
- Legal representative of a private trust, corporation, association, business or other legal entity recognized under Oregon State law with fee-simple absolute title to real property within the District named on Line 2 and I have full legal authority under Oregon State law to represent the named entity.

Sims, Barry S & Rechner, Mary E.

Line 2: Print name of owner EXACTLY as it appears on the property owner list. Include all notations and/or symbols.

Line 3: Print legal name of owner if different in any way than what appears on property owner list.

Barry S. Sims & Mary E. Rechner

Line 4: Owner of fee-simple absolute title to real property or representative signature

12/22/18

Date (MM/DD/YYYY)

Line 5: Print legal representative name if completing this form for an individual that is not yourself or on behalf of a legal entity.

Line 6: Mailing address if different than property address on line 1. (Street address, City, State, Zip Code)

**Notary Statement:**

State of Oregon, County of Multnomah

Signed before me by the individual

signing line 5, on 12/22/2018

DATE (MM/DD/YYYY)

[Signature]

Signature, Notary Public – State of Oregon

PLACE NOTARY STAMP BELOW

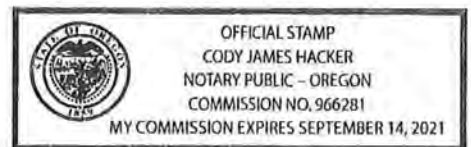



# Notarized Historic District Form Check List

Complete one form for each objection or objection withdrawal.

Staff Reviewer: RTO 1/7/19  
 Initials Date

Property address: 4234 NE Laddington Court Owner name: Barry S. Sims and Mary E. Rechner

Type of form evaluated: Objection: X Withdrawn Objection:      Multiple Signature Addendum:      Document signed date: 12-22-18

Objection is: Valid: X Deficient:      Response Letter sent on: 1-7-19

	Evaluation Criteria	Y	N	N/A	Comments
1	Property address listed in line 1 is within the historic district and on the Property Owner List. One box is checked indicating individual owner or representative.	X			
2	Lines 2 is complete, the owner is listed on the property owner list, is a private individual or entity, and has identified their status as a private owner or legal representative.	X			1 objection form with 2 owners and 2 signatures
3	Line 4 is complete, including signature and date document signed. Document signed within comment period.	X			
4	Lines 3, 5, and 6 are completed as necessary.			X	
5	Notary Statement is complete, including date form completed, including original notary signature, and notary stamp. Document signed within comment period.	X			
6	Multiple objections submitted for a single owner (owns multiple properties or more than one objection for a single property) List the other addresses in the comments.		X		
7	Multiple objections for single property? Note if trust(s) or individual(s) Evaluate each.	X			1 for Barry > on same form. 1 for Mary
8	Objection previously deemed complete and acknowledged? Write date in comments.		X		
9	If included, multiple signature addendum forms are complete according to the same standards for Objection and Withdrawal forms.			X	

1/7/19 Note RTO

\* See response letter. Intent suggests 2 objections. Count as 2





# Oregon

Kate Brown, Governor

## Parks and Recreation Department

State Historic Preservation Office

725 Summer St NE Ste C

Salem, OR 97301-1266

Phone (503) 986-0690

Fax (503) 986-0793

[www.oregonheritage.org](http://www.oregonheritage.org)



January 7, 2019

Mr. Barry S. Sims  
Ms. Mary E. Rechner  
4234 NE Laddington Court  
Portland, OR 97213-1648

**RE: Nomination of the Proposed Laurelhurst Historic District to the National Register of Historic Places**

Dear: Mr. Sims and Ms. Rechner:

Thank you for submitting your notarized objection to our office. It appears to our office that your intention is to provide two individual objections to the proposed historic district. Based on current guidance from the Oregon Department of Justice, we will accept your notarized submission as two individual objections; however, we recommend resubmitting two separate notarized objection forms. This way it is clear that your intention, to both object individually, is not challenged in the future. If our assumption of your intent is incorrect, please call our office at (503) 986-0668.

On October 19, 2018, the State Advisory Committee on Historic Preservation (SACHP) recommended to forward the proposed Laurelhurst Historic District nomination to the National Park Service (NPS). Once the nomination is forwarded to the NPS, under federal law, the NPS has up to 45 days to review the document before making a final determination to either list the district, deny listing, or request further information. If the number of objections is greater than 50 percent of the total number of property owners in the proposed district, the neighborhood will not be listed in the National Register of Historic Places.

Please see the enclosure that explains in greater detail the results of listing in the National Register. Specific information and dates about the National Register process may be found on our website at [www.oregonheritage.org](http://www.oregonheritage.org).

Please contact me if you have any further questions or comments.

Thank you.

Sincerely,

Robert T. Olguin  
National Register Program Coordinator  
(503) 986-0668  
[robert.olguin@oregon.gov](mailto:robert.olguin@oregon.gov)

enclosure



Historic District Objection Form

Please see directions on back side before completing this form  
Summer 2018

Objection Statement:

With this notarized statement, I declare under penalty of perjury (under the laws of the State of Oregon) the following:  
1) that I possess fee-simple absolute title to real property within the proposed Laurelhurst Historic District, Portland, Multnomah County, or have legal authority to act for an owner with fee-simple absolute title to real property within the District as indicated below; and  
2) I myself object or I object on behalf of the owner to listing the District in the National Register of Historic Places.

4327 SE ASH ST. PORTLAND OREGON

Line 1: Complete address of property in the district, including directional, street number, and full street name (Ex: 1495 Evergreen Avenue NE)

I am a (Check only one):

- Private individual with fee-simple absolute title to real property within the District.
- Legal representative of an estate or have power of attorney to represent the owner named on Line 2 who has fee-simple absolute title to real property within the District, and I have full legal authority under Oregon State law to represent the named individual.
- Legal representative of a private trust, corporation, association, business or other legal entity recognized under Oregon State law with fee-simple absolute title to real property within the District named on Line 2 and I have full legal authority under Oregon State law to represent the named entity.

COALE, JODY L

Line 2: Print name of owner EXACTLY as it appears on the property owner list. Include all notations and/or symbols.

Jody L. Coale

Line 3: Print legal name of owner if different in any way than what appears on property owner list.

Jody L. Coale

Line 4: Owner of fee-simple absolute title to real property or representative signature

08/27/2018

09/07/2018 Date (MM/DD/YYYY)

Line 5: Print legal representative name if completing this form for an individual that is not yourself or on behalf of a legal entity.

Line 6: Mailing address if different than property address on line 1. (Street address, City, State, Zip Code)

Notary Statement:

PLACE NOTARY STAMP BELOW

State of Oregon, County of Multnomah

Signed before me by the individual signing line 5, on 09/07/2018

DATE (MM/DD/YYYY)

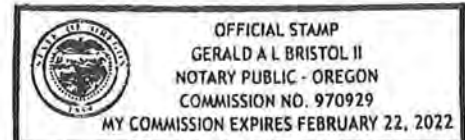

G. Bristol

Signature Notary Public - State of Oregon

# Notarized Historic District Form Check List

Complete one form for each objection or objection withdrawal.

Staff Reviewer: RTO

10/5/18

Initials

Date

Property address: 4327 SE Ash St.

Owner name: Jody Coale

Type of form evaluated: Objection:  Withdrawn Objection:  Multiple Signature Addendum:  Document signed date: 9/07/18

Objection is: Valid:  Deficient:  Response Letter sent on: 10/5/18

	Evaluation Criteria	Y	N	N/A	Comments
1	Property address listed in line 1 is within the historic district and on the Property Owner List. One box is checked indicating individual owner or representative.	X			
2	Lines 2 is complete, the owner is listed on the property owner list, is a private individual or entity, and has identified their status as a private owner or legal representative.	X			
3	Line 4 is complete, including signature and date document signed. Document signed within comment period.	X			two dates provided, one of those dates reflect the date the notary signed. since notary signed and date is there we are accepting as valid.
4	Lines 3, 5, and 6 are completed as necessary.	X			↳ CONV. w/ Ian Johnson on 9/11/18
5	Notary Statement is complete, including date form completed, including original notary signature, and notary stamp. Document signed within comment period.	X			
6	Multiple objections submitted for a single owner (owns multiple properties or more than one objection for a single property) List the other addresses in the comments.		X		
7	Multiple objections for single property? Note if trust(s) or individual(s) Evaluate each.		X		
8	Objection previously deemed complete and acknowledged? Write date in comments.		X		
9	If included, multiple signature addendum forms are complete according to the same standards for Objection and Withdrawal forms.			X	





# Oregon

Kate Brown, Governor

## Parks and Recreation Department

State Historic Preservation Office

725 Summer St NE Ste C

Salem, OR 97301-1266

Phone (503) 986-0690

Fax (503) 986-0793

[www.oregonheritage.org](http://www.oregonheritage.org)



October 5, 2018

Ms. Jody Coale  
4327 SE Ash St.  
Portland, OR 97232

RE: Nomination of the proposed Laurelhurst Historic District to the National Register of Historic Places

Dear Ms. Coale:

Thank you for submitting your notarized objection to our office. Your letter will be forwarded to the National Park Service with the documents for the proposed Laurelhurst Historic District nomination on January 17, 2019.

Under federal law, the National Park Service will review the document for 45 calendar days before making a decision to either list the district, deny listing, or request further information before making a final determination. Notarized objections will be counted during this time. If the number of objections is greater than 50 percent of the total number of property owners in the proposed district the neighborhood will not be listed in the National Register. Letters of objection and support may be submitted at any time during the 45-day consideration period.

Please see the enclosure that explains in greater detail the results of listing in the National Register. Specific information about National Register process may be found on our website at [www.oregonheritage.org](http://www.oregonheritage.org).

Please contact me if you have any further questions or comments.

Thank you.

Sincerely,

Robert T. Olguin  
National Register Program Coordinator  
(503) 986-0668  
[Robert.olguin@oregon.gov](mailto:Robert.olguin@oregon.gov)

enclosure



Historic District Objection Form

Please see directions on back side before completing this form  
Summer 2018

Objection Statement:

With this notarized statement, I declare under penalty of perjury (under the laws of the State of Oregon) the following:

- 1) that I possess fee-simple absolute title to real property within the proposed Laurelhurst Historic District, Portland, Multnomah County, or have legal authority to act for an owner with fee-simple absolute title to real property within the District as indicated below; and
- 2) I myself object or I object on behalf of the owner to listing the District in the National Register of Historic Places.

3603 SE Stark St., Portland, OR 97214

Line 1: Complete address of property in the district, including directional, street number, and full street name (Ex: 1495 Evergreen Avenue NE)

I am a (Check only one):

- Private individual with fee-simple absolute title to real property within the District.
- Legal representative of an estate or have power of attorney to represent the owner named on Line 2 who has fee-simple absolute title to real property within the District, and I have full legal authority under Oregon State law to represent the named individual.
- Legal representative of a private trust, corporation, association, business or other legal entity recognized under Oregon State law with fee-simple absolute title to real property within the District named on Line 2 and I have full legal authority under Oregon State law to represent the named entity.

WALSH, THOMAS B TR & WALSH, MICHELLE L TR

Line 2: Print name of owner EXACTLY as it appears on the property owner list. Include all notations and/or symbols.

Thomas B. WALSH and Michelle L. Walsh, Trustees of the Thomas B. Walsh and Michelle L. Walsh Revocable Living Trust

Line 3: Print legal name of owner if different in any way than what appears on property owner list.

*Thomas Blake Walsh*

Line 4: Owner of fee-simple absolute title to real property or representative signature

9/17/18  
Date (MM/DD/YYYY)

Thomas Blake Walsh

Line 5: Print legal representative name if completing this form for an individual that is not yourself or on behalf of a legal entity.

1631 NE BROADWAY ST., #151; PORTLAND, OR 97232

Line 6: Mailing address if different than property address on line 1. (Street address, City, State, Zip Code)

Notary Statement:

State of Oregon, County of Multnomah  
Signed before me by the individual  
signing line 5, on September 17, 2018  
DATE (MM/DD/YYYY)

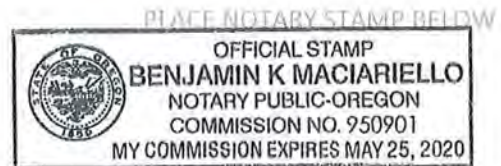

*Benjamin K Maciariello*  
Signature Notary Public - State of Oregon

Historic District Multiple Signature Addendum

Summer 2018

Complete this form and attach to a notarized objection or withdrawal statement when multiple signatures are required to act on behalf of a trust or other legal entity. Complete a separate addendum for each representative.

Individuals who have fee simple absolute title to real property in the proposed historic district must complete a separate objection or withdrawal form. Do not use this addendum.

By signing this addendum, the signatory agrees to the statement made on the accompanying Objection or Withdrawal Form. See instructions on the back of this form and the objection and withdrawal forms for more information.

Property and Owner Information:

3603 SE Stark St., Portland, OR 97214

Line 1: Complete address of property in the district, including directional, street number, and full street name: Ex: 1495 Evergreen Avenue NE

WALSH, THOMAS B TR & WALSH, MICHELLE L. TR

Line 2: Print name of owner EXACTLY as it appears on the property owner list. Include all notations and/or symbols.

1631 NE BROADWAY ST., #151; PORTLAND, OR 97232

Line 3: Mailing address if different than property address on line 1. (Street address, City, State, Zip Code)

Authorizing Signature:

Michelle L. Walsh

Line 4: Owner representative signature

09/20/18

Date (MM/DD/YYYY)

MICHELLE L. WALSH

Line 5: Print representative name if completing this form for an individual that is not yourself or on behalf of a legal entity

Notary Statement:

State of Oregon, County of Multnomah  
Signed before me by the individual signing Line 4 on:

09/20/2018

Date: (MM/DD/YYYY)

[Handwritten signature]

Signature Notary Public – State of Oregon

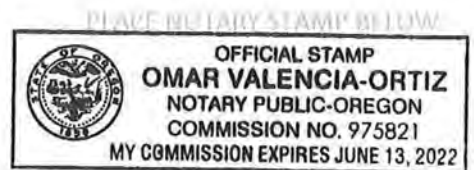



# Notarized Historic District Form Check List

Complete one form for each objection or objection withdrawal.

Staff Reviewer: PTO

Initials

10/5/18

Date

Property address: 3603 SE Stark St

Owner name: Michelle L. Walsh on behalf of Thomas B. Walsh and Michelle L. Walsh  
*Beneficiary Living Trust.*

Type of form evaluated: Objection:  Withdrawn Objection:  Multiple Signature Addendum:  Document signed date: 9/20/18

Objection is: Valid:  Deficient:  Response Letter sent on: 10/5/18

	Evaluation Criteria	Y	N	N/A	Comments
1	Property address listed in line 1 is within the historic district and on the Property Owner List. One box is checked indicating individual owner or representative.	X			
2	Lines 2 is complete, the owner is listed on the property owner list, is a private individual or entity, and has identified their status as a private owner or legal representative.	X			
3	Line 4 is complete, including signature and date document signed. Document signed within comment period.	X			
4	Lines 3, 5, and 6 are completed as necessary.	X			
5	Notary Statement is complete, including date form completed, including original notary signature, and notary stamp. Document signed within comment period.	X			
6	Multiple objections submitted for a single owner (owns multiple properties or more than one objection for a single property) List the other addresses in the comments.		X		
7	Multiple objections for single property? Note if trust(s) or individual(s) Evaluate each.		X		
8	Objection previously deemed complete and acknowledged? Write date in comments.		X		
9	If included, multiple signature addendum forms are complete according to the same standards for Objection and Withdrawal forms.	X			

# Notarized Historic District Form Check List

Complete one form for each objection or objection withdrawal.

Staff Reviewer: RTO 10/5/18

Initials Thomas on behalf of: Date

Property address: 3603 SE Stark St

Owner name: Thomas B. Walsh and Michelle L. Walsh Reversible Living Trust

Type of form evaluated: Objection: X Withdrawn Objection:      Multiple Signature Addendum:      Document signed date: 9/17/18

Objection is: Valid: ✓ Deficient:      Response Letter sent on: 10/5/18

	Evaluation Criteria	Y	N	N/A	Comments
1	Property address listed in line 1 is within the historic district and on the Property Owner List. One box is checked indicating individual owner or representative.	X			
2	Lines 2 is complete, the owner is listed on the property owner list, is a private individual or entity, and has identified their status as a private owner or legal representative.	X			
3	Line 4 is complete, including signature and date document signed. Document signed within comment period.	X			
4	Lines 3, 5, and 6 are completed as necessary.	X			
5	Notary Statement is complete, including date form completed, including original notary signature, and notary stamp. Document signed within comment period.	X			
6	Multiple objections submitted for a single owner (owns multiple properties or more than one objection for a single property) List the other addresses in the comments.	X	X		Two objections on behalf of Trustees mult. sig. addendum included.
7	Multiple objections for single property? Note if trust(s) or individual(s) Evaluate each.		X		
8	Objection previously deemed complete and acknowledged? Write date in comments.		X		
9	If included, multiple signature addendum forms are complete according to the same standards for Objection and Withdrawal forms.	X			Included.





# Oregon

Kate Brown, Governor

Parks and Recreation Department  
State Historic Preservation Office  
725 Summer St NE Ste C  
Salem, OR 97301-1266  
Phone (503) 986-0690  
Fax (503) 986-0793  
[www.oregonheritage.org](http://www.oregonheritage.org)



October 5, 2018

The Thomas B. Walsh and Michelle L. Walsh  
Revocable Living Trust  
Mr. Thomas B. Walsh, Tr.  
Ms. Michelle Walsh, Tr.  
1631 NE Broadway St., #151  
Portland, OR 97232

RE: Nomination of the proposed Laurelhurst Historic District to the National Register of Historic Places

Dear Thomas and Michelle:

Thank you for submitting your notarized objection to our office. Your letter will be forwarded to the National Park Service with the documents for the proposed Laurelhurst Historic District nomination on January 17, 2019.

Under federal law, the National Park Service will review the document for 45 calendar days before making a decision to either list the district, deny listing, or request further information before making a final determination. Notarized objections will be counted during this time. If the number of objections is greater than 50 percent of the total number of property owners in the proposed district the neighborhood will not be listed in the National Register. Letters of objection and support may be submitted at any time during the 45-day consideration period.

Please see the enclosure that explains in greater detail the results of listing in the National Register. Specific information about National Register process may be found on our website at [www.oregonheritage.org](http://www.oregonheritage.org).

Please contact me if you have any further questions or comments.

Thank you.

Sincerely,

Robert T. Olguin  
National Register Program Coordinator  
(503) 986-0668  
[Robert.olguin@oregon.gov](mailto:Robert.olguin@oregon.gov)

enclosure

**Historic District Objection Form**

Please see directions on back side before completing this form  
Summer 2018

**Objection Statement:**

With this notarized statement, I declare under penalty of perjury (under the laws of the State of Oregon) the following:  
1) that I possess fee-simple absolute title to real property within the proposed Laurelhurst Historic District, Portland, Multnomah County, or have legal authority to act for an owner with fee-simple absolute title to real property within the District as indicated below; and  
2) I myself object or I object on behalf of the owner to listing the District in the National Register of Historic Places.

547 NE Royal Ct. Portland OR 97232

Line 1: Complete address of property in the district, including directional, street number, and full street name (Ex: 1495 Evergreen Avenue NE)

I am a (Check only one):

- Private individual with fee-simple absolute title to real property within the District.
- Legal representative of an estate or have power of attorney to represent the owner named on Line 2 who has fee-simple absolute title to real property within the District, and I have full legal authority under Oregon State law to represent the named individual.
- Legal representative of a private trust, corporation, association, business or other legal entity recognized under Oregon State law with fee-simple absolute title to real property within the District named on Line 2 and I have full legal authority under Oregon State law to represent the named entity.

Carfield Cynthia A

Line 2: Print name of owner EXACTLY as it appears on the property owner list. Include all notations and/or symbols.

Line 3: Print legal name of owner if different in any way than what appears on property owner list.

Cynthia A Carfield

Line 4: Owner of fee-simple absolute title to real property or representative signature

8-21-18

Date (MM/DD/YYYY)

Line 5: Print legal representative name if completing this form for an individual that is not yourself or on behalf of a legal entity.

Line 6: Mailing address if different than property address on line 1. (Street address, City, State, Zip Code)

**Notary Statement:**

PLACE NOTARY STAMP BELOW

State of Oregon, County of Multnomah  
Signed before me by the individual  
signing line 5, on 08/21/2018  
DATE (MM/DD/YYYY)

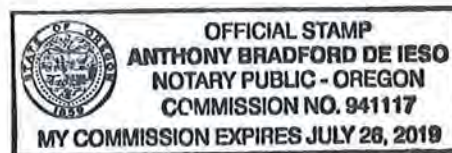

[Signature]

Signature, Notary Public – State of Oregon



# Notarized Historic District Form Check List

Complete one form for each objection or objection withdrawal.

Staff Reviewer: PTO 10/5/18  
 Initials Date

Property address: 547 NE Royal Ct. Owner name: Cynthia Canfield

Type of form evaluated: Objection:  Withdrawn Objection:  Multiple Signature Addendum:  Document signed date: 8-21-18

Objection is: Valid:  Deficient:  Response Letter sent on: 10/5/18

	Evaluation Criteria	Y	N	N/A	Comments
1	Property address listed in line 1 is within the historic district and on the Property Owner List. One box is checked indicating individual owner or representative.	X			
2	Lines 2 is complete, the owner is listed on the property owner list, is a private individual or entity, and has identified their status as a private owner or legal representative.	X			
3	Line 4 is complete, including signature and date document signed. Document signed within comment period.	X			
4	Lines 3, 5, and 6 are completed as necessary.			X	
5	Notary Statement is complete, including date form completed, including original notary signature, and notary stamp. Document signed within comment period.	X			
6	Multiple objections submitted for a single owner (owns multiple properties or more than one objection for a single property) List the other addresses in the comments.		X		
7	Multiple objections for single property? Note if trust(s) or individual(s) Evaluate each.		X		
8	Objection previously deemed complete and acknowledged? Write date in comments.		X		
9	If included, multiple signature addendum forms are complete according to the same standards for Objection and Withdrawal forms.			X	



# Oregon

Kate Brown, Governor

## Parks and Recreation Department

State Historic Preservation Office

725 Summer St NE Ste C

Salem, OR 97301-1266

Phone (503) 986-0690

Fax (503) 986-0793

[www.oregonheritage.org](http://www.oregonheritage.org)



October 5, 2018

Ms. Cynthia Canfield  
547 NE Royal Court  
Portland, OR 97232

RE: Nomination of the proposed Laurelhurst Historic District to the National Register of Historic Places

Dear Ms. Canfield:

Thank you for submitting your notarized objection to our office. Your letter will be forwarded to the National Park Service with the documents for the proposed Laurelhurst Historic District nomination on January 17, 2019.

Under federal law, the National Park Service will review the document for 45 calendar days before making a decision to either list the district, deny listing, or request further information before making a final determination. Notarized objections will be counted during this time. If the number of objections is greater than 50 percent of the total number of property owners in the proposed district the neighborhood will not be listed in the National Register. Letters of objection and support may be submitted at any time during the 45-day consideration period.

Please see the enclosure which explains in greater detail the results of listing in the National Register. Specific information about National Register process may be found on our website at [www.oregonheritage.org](http://www.oregonheritage.org).

Please contact me if you have any further questions or comments.

Thank you.

Sincerely,

Robert T. Olguin  
National Register Program Coordinator  
(503) 986-0668  
[Robert.olguin@oregon.gov](mailto:Robert.olguin@oregon.gov)

enclosure



Historic District Objection Form

Please see directions on back side before completing this form  
Summer 2018

Objection Statement:

With this notarized statement, I declare under penalty of perjury (under the laws of the State of Oregon) the following:

- 1) that I possess fee-simple absolute title to real property within the proposed Laurelhurst Historic District, Portland, Multnomah County, or have legal authority to act for an owner with fee-simple absolute title to real property within the District as indicated below; and
- 2) I myself object or I object on behalf of the owner to listing the District in the National Register of Historic Places.

4128 NE DAVIS St., Portland OR 97232

Line 1: Complete address of property in the district, including directional, street number, and full street name (Ex: 1495 Evergreen Avenue NE)

I am a (Check only one):

- Private individual with fee-simple absolute title to real property within the District.
- Legal representative of an estate or have power of attorney to represent the owner named on Line 2 who has fee-simple absolute title to real property within the District, and I have full legal authority under Oregon State law to represent the named individual.
- Legal representative of a private trust, corporation, association, business or other legal entity recognized under Oregon State law with fee-simple absolute title to real property within the District named on Line 2 and I have full legal authority under Oregon State law to represent the named entity.

Smith, Robert E Jr & Smith, Deborah T

Line 2: Print name of owner EXACTLY as it appears on the property owner list. Include all notations and/or symbols.

Line 3: Print legal name of owner if different in any way than what appears on property owner list.

Robert E. Smith Deborah T. Smith 09/18/2018

Line 4: Owner of fee-simple absolute title to real property or representative signature

Date (MM/DD/YYYY)

Line 5: Print legal representative name if completing this form for an individual that is not yourself or on behalf of a legal entity.

5525 SE Seneca Ln Unit 204, Vancouver WA 98661

Line 6: Mailing address if different than property address on line 1. (Street address, City, State, Zip Code)

Notary Statement:

State of WA, County of Clark  
Signed before me by the individual signing line 5, on 09/18/2018  
DATE (MM/DD/YYYY)

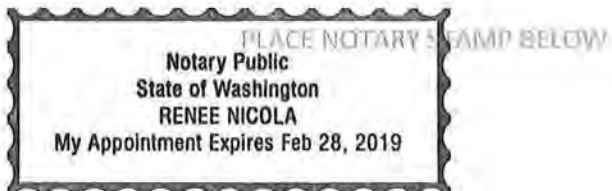

[Signature] Signature Notary Public - State of WA

# Notarized Historic District Form Check List

Complete one form for each objection or objection withdrawal.

Staff Reviewer: RTO 10/5/18  
 Initials Date

Property address: 4128 NE Davis St.

Owner name: Robert ~~Baker~~ Smith Jr. + Deborah Smith

Type of form evaluated: Objection: X Withdrawn Objection:      Multiple Signature Addendum:      Document signed date: 9/18/18

Objection is: Valid: X Deficient:      Response Letter sent on: 10-16-18

See below note

	Evaluation Criteria	Y	N	N/A	Comments
1	Property address listed in line 1 is within the historic district and on the Property Owner List. One box is checked indicating individual owner or representative.	X			
2	Lines 2 is complete, the owner is listed on the property owner list, is a private individual or entity, and has identified their status as a private owner or legal representative.				Identified as private owner. However, two individual names are printed on line 2.
3	Line 4 is complete, including signature and date document signed. Document signed within comment period.				two signatures for each individual.
4	Lines 3, 5, and 6 are completed as necessary.	X			
5	Notary Statement is complete, including date form completed, including original notary signature, and notary stamp. Document signed within comment period.	X			
6	Multiple objections submitted for a single owner (owns multiple properties or more than one objection for a single property) List the other addresses in the comments.				Two individuals signed, the same form, indicating two objections for one property.
7	Multiple objections for single property? Note if trust(s) or individual(s) Evaluate each.				
8	Objection previously deemed complete and acknowledged? Write date in comments.		X		
9	If included, multiple signature addendum forms are complete according to the same standards for Objection and Withdrawal forms.			X	

X After discussion w/ Ian Johnson, we will count as (2) objections. → Response letter indicated we suggest providing two separate objection forms.



# Oregon

Kate Brown, Governor

## Parks and Recreation Department

State Historic Preservation Office

725 Summer St NE Ste C

Salem, OR 97301-1266

Phone (503) 986-0690

Fax (503) 986-0793

[www.oregonheritage.org](http://www.oregonheritage.org)



October 16, 2018

Mr. Robert Smith, Jr.  
Ms. Deborah T Smith  
5525 SE Scenic Lane, Unit 204  
Vancouver, WA 98661

RE: Nomination of the proposed Laurelhurst Historic District to the National Register of Historic Places

Dear Robert and Deborah Smith:

Thank you for submitting your notarized objection to our office. It appears to our office that your intention is to provide two individual objections to the proposed historic district. Based on current guidance from the Oregon Department of Justice, we will accept your notarized submission as two individual objections; however, we recommend resubmitting two separate notarized objection forms. This way it is clear that your intention to both object individually is not challenged in the future. If our assumption of your intent is incorrect, please call our office at (503) 986-0668.

If the State Advisory Committee on Historic Preservation recommends the proposed Laurelhurst Historic District and the nomination is forwarded to the National Park Service (NPS), your submitted materials will be provided to the NPS with the documents for the proposed National Register nomination.

If the nomination is forwarded to the NPS, under federal law, the NPS has up to 45 days to review the document before making a final determination to either list the district, deny listing, or request further information. If the number of objections is greater than 50 percent of the total number of property owners in the proposed district, the neighborhood will not be listed in the National Register.

Please see the enclosure that explains in greater detail the results of listing in the National Register. Specific information and dates about the National Register process may be found on our website at [www.oregonheritage.org](http://www.oregonheritage.org).

Please contact me if you have any further questions or comments.

Thank you.

Sincerely,

Robert T. Olguin  
National Register Program Coordinator  
(503) 986-0668  
[Robert.olguin@oregon.gov](mailto:Robert.olguin@oregon.gov)

enclosure





Historic District Objection Form

Please see directions on back side before completing this form  
Summer 2018

Objection Statement:

With this notarized statement, I declare under penalty of perjury (under the laws of the State of Oregon) the following:

- 1) that I possess fee-simple absolute title to real property within the proposed Laurelhurst Historic District, Portland, Multnomah County, or have legal authority to act for an owner with fee-simple absolute title to real property within the District as indicated below; and
- 2) I myself object or I object on behalf of the owner to listing the District in the National Register of Historic Places.

3941 NE Laddington Ct, Portland, Oregon 97232

Line 1: Complete address of property in the district, including directional, street number, and full street name (Ex: 1495 Evergreen Avenue NE)

I am a (Check only one):

- Private individual with fee-simple absolute title to real property within the District.
- Legal representative of an estate or have power of attorney to represent the owner named on Line 2 who has fee-simple absolute title to real property within the District, and I have full legal authority under Oregon State law to represent the named individual.
- Legal representative of a private trust, corporation, association, business or other legal entity recognized under Oregon State law with fee-simple absolute title to real property within the District named on Line 2 and I have full legal authority under Oregon State law to represent the named entity.

Christen C White; Brendan C. White

Line 2: Print name of owner EXACTLY as it appears on the property owner list. Include all notations and/or symbols.

Line 3: Print legal name of owner if different in any way than what appears on property owner list.

Christen C White

10.11.2018

Line 4: Owner of fee-simple absolute title to real property or representative signature

Date (MM/DD/YYYY)

Line 5: Print legal representative name if completing this form for an individual that is not yourself or on behalf of a legal entity.

Line 6: Mailing address if different than property address on line 1. (Street address, City, State, Zip Code)

Notary Statement:

PLACE NOTARY STAMP BELOW

State of Oregon, County of Multnomah

Signed before me by the individual signing line 5, on 10/11/2018  
DATE (MM/DD/YYYY)

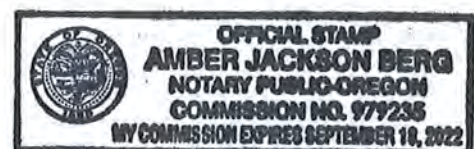

Signature Notary Public - State of Oregon



The process for counting owners and objections is prescribed by federal law (36 CFR 60). The Oregon State Historic Preservation Office (SHPO) provides this form as a courtesy – owners are not required to use SHPO forms in order to object or withdraw an objection. Should you choose to use it, please complete one form for each owner possessing fee-simple, absolute title to real property within the proposed historic district.

#### Objecting to listing a property in the National Register of Historic Places:

Objections may be submitted by providing a notarized statement. If the majority of private property owners holding fee-simple absolute title to real property within a proposed historic district object to listing the district, it will not be listed in the National Register. Each owner may only object once, no matter how many properties an individual owns within the district. Owners who are not on the Property Owner List, but who provide a notarized statement will be added to the property owner list and the objection will be counted. The Property Owner List is created from county tax records 30-90 calendar days before the public comment period begins. Objections are accepted until the National Park Service makes its final decision. Objections may be withdrawn by submitting a notarized statement.

The Oregon SHPO will send written confirmation by regular mail for every objection received. Letters will state if the objection is accepted or needs correction. Rejected objections may be corrected and resubmitted until the National Park Service makes its final decision. Deficient objections or objections not meeting the Oregon Secretary of State's notary standard will be returned for correction.

Contact the office at (503) 986-0681 or [ORSHPO.NationalRegisterProgram@oregon.gov](mailto:ORSHPO.NationalRegisterProgram@oregon.gov) for questions regarding this form. See our website at [www.oregonheritage.org](http://www.oregonheritage.org) for more information about the National Register and project details.

#### Directions:

1. Go to <http://www.oregon.gov/oprd/HCD/NATREG/Pages/Laurelhurst-Historic-District.aspx> to determine if your property is within the proposed historic district and print the property address on Line 1. Please contact the office if the property is not listed and you think it should be. Please keep this web site open until you have completed the following steps.
2. Indicate if you yourself are an owner or represent an owner. Check **only one** box.  
**Special note for trusts and other legal entities:** The representative of a trust or other legal entity is not an owner under Oregon State Law. The entity is the owner. If the agreement of two or more individuals is required to act on behalf of the legal entity, please complete a multiple signature addendum.
3. Go to <http://www.oregon.gov/oprd/HCD/NATREG/Pages/Laurelhurst-Historic-District.aspx> and print on Line 2 the name of the owner exactly as it appears on the Property Owner List. Please contact the office if the property owner name is not listed and you think it should be.
4. Print the legal name of the owner on Line 3 **if different** from the owner name provided on Line 2 in any way.
5. Sign and date Line 4 in front of a notary public. Documents with photocopied signatures and signature dates, or signature dates that do not match, will be returned for correction.
6. Only complete Line 5 if representing an individual or entity other than you.
7. Print the mailing address on Line 6, **if different** from the property address on Line 1. All correspondence will be sent to this address.
8. Have the Notary Statement completed by a Notary Public. Documents with photocopied notary stamps, signatures, or dates will be returned for correction. By notarizing this statement, the notary affirms the identity of the person signing the document and that the notary witnessed the individual sign the document.
9. Mail original form to:  
Oregon Parks and Recreation Department  
Oregon State Historic Preservation Office  
Laurelhurst Historic District  
725 Summer St. NE, Suite C  
Salem, OR 97301
10. Keep a copy of this form for your records.

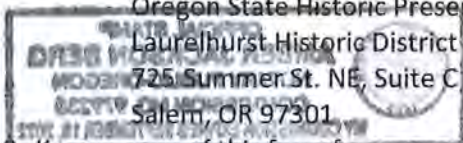

# Notarized Historic District Form Check List

Complete one form for each objection or objection withdrawal.

Staff Reviewer: RTO 10-16-18  
 Initials Date

Property address: 3941 NE Laddington Ct. Owner name: Christian White

Type of form evaluated: Objection: X Withdrawn Objection:      Multiple Signature Addendum:      Document signed date: 10-11-18

Objection is: Valid: X Deficient:      Response Letter sent on: 10-16-18

	Evaluation Criteria	Y	N	N/A	Comments
1	Property address listed in line 1 is within the historic district and on the Property Owner List. One box is checked indicating individual owner or representative.	X			
2	Lines 2 is complete, the owner is listed on the property owner list, is a private individual or entity, and has identified their status as a private owner or legal representative.	X			
3	Line 4 is complete, including signature and date document signed. Document signed within comment period.	X			
4	Lines 3, 5, and 6 are completed as necessary.			X	
5	Notary Statement is complete, including date form completed, including original notary signature, and notary stamp. Document signed within comment period.	X			
6	Multiple objections submitted for a single owner (owns multiple properties or more than one objection for a single property) List the other addresses in the comments.		X		
7	Multiple objections for single property? Note if trust(s) or individual(s) Evaluate each.		X		
8	Objection previously deemed complete and acknowledged? Write date in comments.		X		
9	If included, multiple signature addendum forms are complete according to the same standards for Objection and Withdrawal forms.			X	





# Oregon

Kate Brown, Governor

## Parks and Recreation Department

State Historic Preservation Office

725 Summer St NE Ste C

Salem, OR 97301-1266

Phone (503) 986-0690

Fax (503) 986-0793

[www.oregonheritage.org](http://www.oregonheritage.org)



October 16, 2018

Christen White  
3941 NE Laddington Ct.  
Portland, OR 97232

RE: Nomination of the proposed Laurelhurst Historic District to the National Register of Historic Places

Dear Christen White:

Thank you for submitting your notarized objection to our office. If the State Advisory Committee on Historic Preservation recommends the proposed Laurelhurst Historic District and the nomination is forwarded to the National Park Service (NPS), your submitted materials will be provided to the NPS with the documents for the proposed National Register nomination.

If the nomination is forwarded to the NPS, under federal law, the NPS has up to 45 days to review the document before making a final determination to either list the district, deny listing, or request further information. If the number of objections is greater than 50 percent of the total number of property owners in the proposed district, the neighborhood will not be listed in the National Register.

Please see the enclosure that explains in greater detail the results of listing in the National Register. Specific information about National Register process may be found on our website at [www.oregonheritage.org](http://www.oregonheritage.org).

Please contact me if you have any further questions or comments.

Thank you.

Sincerely,

Robert T. Olguin  
National Register Program Coordinator  
(503) 986-0668  
[robert.olguin@oregon.gov](mailto:robert.olguin@oregon.gov)

enclosure



Historic District Objection Form

Please see directions on back side before completing this form
Summer 2018

Objection Statement:

With this notarized statement, I declare under penalty of perjury (under the laws of the State of Oregon) the following:
1) that I possess fee-simple absolute title to real property within the proposed Laurelhurst Historic District,
Portland, Multnomah County, or have legal authority to act for an owner with fee-simple absolute title to real
property within the District as indicated below; and
2) I myself object or I object on behalf of the owner to listing the District in the National Register of Historic Places.

3379 NE MULTNOMAH STREET

Line 1: Complete address of property in the district, including directional, street number, and full street name (Ex: 1495 Evergreen Avenue NE)

I am a (Check only one):

- Private individual with fee-simple absolute title to real property within the District.
Legal representative of an estate or have power of attorney to represent the owner named on Line 2 who has
fee-simple absolute title to real property within the District, and I have full legal authority under Oregon State
law to represent the named individual.
[X] Legal representative of a private trust, corporation, association, business or other legal entity recognized under
Oregon State law with fee-simple absolute title to real property within the District named on Line 2 and I have
full legal authority under Oregon State law to represent the named entity.

KNOPE, JAMES TR & BRODIE-KNOPE, ELIZABETH A TR

Line 2: Print name of owner EXACTLY as it appears on the property owner list. Include all notations and/or symbols.

Line 3: Print legal name of owner if different in any way than what appears on property owner list.

Handwritten signatures and date 10/25/2018

Line 4: Owner of fee-simple absolute title to real property or representative signature

Date (MM/DD/YYYY)

TRUSTEES OF TRUST: BRODIE-KNOPE REVOCABLE LIVING TRUST

Line 5: Print legal representative name if completing this form for an individual that is not yourself or on behalf of a legal entity.

1404 SW WESTWOOD CT, PORTLAND, OR 97239

Line 6: Mailing address if different than property address on line 1. (Street address, City, State, Zip Code)

Notary Statement:

PLACE NOTARY STAMP BELOW

State of Oregon, County of Washington
Signed before me by the individual
signing line 4, on 10/25/18
DATE (MM/DD/YYYY)



Handwritten signature of Rachael Lynn Schweiger
Signature Notary Public - State of Oregon



The process for counting owners and objections is prescribed by federal law (36 CFR 60). The Oregon State Historic Preservation Office (SHPO) provides this form as a courtesy – owners are not required to use SHPO forms in order to object or withdraw an objection. Should you choose to use it, please complete one form for each owner possessing fee-simple, absolute title to real property within the proposed historic district.

#### Objecting to listing a property in the National Register of Historic Places:

Objections may be submitted by providing a notarized statement. If the majority of private property owners holding fee-simple absolute title to real property within a proposed historic district object to listing the district, it will not be listed in the National Register. Each owner may only object once, no matter how many properties an individual owns within the district. Owners who are not on the Property Owner List, but who provide a notarized statement will be added to the property owner list and the objection will be counted. The Property Owner List is created from county tax records 30-90 calendar days before the public comment period begins. Objections are accepted until the National Park Service makes its final decision. Objections may be withdrawn by submitting a notarized statement.

The Oregon SHPO will send written confirmation by regular mail for every objection received. Letters will state if the objection is accepted or needs correction. Rejected objections may be corrected and resubmitted until the National Park Service makes its final decision. Deficient objections or objections not meeting the Oregon Secretary of State's notary standard will be returned for correction.

Contact the office at (503) 986-0681 or [ORSHPO.NationalRegisterProgram@oregon.gov](mailto:ORSHPO.NationalRegisterProgram@oregon.gov) for questions regarding this form. See our website at [www.oregonheritage.org](http://www.oregonheritage.org) for more information about the National Register and project details.

#### Directions:

1. Go to <http://www.oregon.gov/oprd/HCD/NATREG/Pages/Laurelhurst-Historic-District.aspx> to determine if your property is within the proposed historic district and print the property address on Line 1. Please contact the office if the property is not listed and you think it should be. Please keep this web site open until you have completed the following steps.
2. Indicate if you yourself are an owner or represent an owner. Check **only one** box.  
**Special note for trusts and other legal entities:** The representative of a trust or other legal entity is not an owner under Oregon State Law. The entity is the owner. If the agreement of two or more individuals is required to act on behalf of the legal entity, please complete a multiple signature addendum.
3. Go to <http://www.oregon.gov/oprd/HCD/NATREG/Pages/Laurelhurst-Historic-District.aspx> and print on Line 2 the name of the owner exactly as it appears on the Property Owner List. Please contact the office if the property owner name is not listed and you think it should be.
4. Print the legal name of the owner on Line 3 **if different** from the owner name provided on Line 2 in any way.
5. Sign and date Line 4 in front of a notary public. Documents with photocopied signatures and signature dates, or signature dates that do not match, will be returned for correction.
6. Only complete Line 5 if representing an individual or entity other than you.
7. Print the mailing address on Line 6, **if different** from the property address on Line 1. All correspondence will be sent to this address.
8. Have the Notary Statement completed by a Notary Public. Documents with photocopied notary stamps, signatures, or dates will be returned for correction. By notarizing this statement, the notary affirms the identity of the person signing the document and that the notary witnessed the individual sign the document.
9. Mail original form to:  
Oregon Parks and Recreation Department  
Oregon State Historic Preservation Office  
Laurelhurst Historic District  
725 Summer St. NE, Suite C  
Salem, OR 97301
10. Keep a copy of this form for your records.



Historic District Multiple Signature Addendum

Summer 2018

Complete this form and attach to a notarized objection or withdrawal statement when multiple signatures are required to act on behalf of a trust or other legal entity. Complete a separate addendum for each representative.

Individuals who have fee simple absolute title to real property in the proposed historic district must complete a separate objection or withdrawal form. Do not use this addendum.

By signing this addendum, the signatory agrees to the statement made on the accompanying Objection or Withdrawal Form. See instructions on the back of this form and the objection and withdrawal forms for more information.

Property and Owner Information:

3379 NE MULTNOMAH STREET

Line 1: Complete address of property in the district, including directional, street number, and full street name: Ex: 1495 Evergreen Avenue NE

KNOPE, JAMES TR & BRODIE-KNOPE, ELIZABETH A TR

Line 2: Print name of owner EXACTLY as it appears on the property owner list. Include all notations and/or symbols.

1404 SW WESTWOOD CT, PORTLAND, OREGON, 97239

Line 3: Mailing address if different than property address on line 1. (Street address, City, State, Zip Code)

Authorizing Signature:

[Handwritten signature] 10/25/18

Line 4: Owner representative signature

Date (MM/DD/YYYY)

TRUSTEES OF TRUST: BRODIE-KNOPE REVOCABLE LIVING TRUST

Line 5: Print representative name if completing this form for an individual that is not yourself or on behalf of a legal entity

Notary Statement:

State of Oregon, County of Washington

Signed before me by the individual signing Line 4 on: 10/25/18

Date: (MM/DD/YYYY)

[Handwritten signature: Rachael Lynn Schweiger]

Signature Notary Public - State of Oregon

PLACE NOTARY STAMP BELOW





The process for counting owners and objections is prescribed by federal law (36 CFR 60). The Oregon State Historic Preservation Office (SHPO) provides this form as a courtesy – owners are not required to use SHPO forms in order to object or withdraw an objection. Should you choose to use it, please complete one form for each owner possessing fee-simple, absolute title to real property within the proposed historic district.

#### Objecting to listing a property in the National Register of Historic Places:

If the majority of private property owners holding fee-simple absolute title to real property within a proposed historic district object to listing the district it will not be listed in the National Register. Each owner may only object once, no matter how many properties an individual owns within the district. Owners who are not on the Property Owner List, but who provide a notarized statement will be added to the property owner list and the objection will be counted. The Property Owner List is created from county tax records 30-90 calendar days before the public comment period begins. Objections are accepted until the National Park Service makes its final decision. Objections may be withdrawn by submitting a notarized statement.

The Oregon SHPO will send written confirmation by regular mail for every objection received. Letters will state if the objection is accepted or needs correction. Rejected objections may be corrected and resubmitted until the National Park Service makes its final decision. Incomplete, illegible, and/or documents not meeting the Oregon Secretary of State's notary standard will be returned for correction.

Contact the office at (503) 986-0681 or [ORSHPO.NationalRegisterProgram@oregon.gov](mailto:ORSHPO.NationalRegisterProgram@oregon.gov) for questions regarding this form. See our website at [www.oregonheritage.org](http://www.oregonheritage.org) for more information about the National Register and project details.

#### Directions:

1. Complete one form for each signatory representing a trust or other legal entity recognized by Oregon State law.
2. Go to <http://www.oregon.gov/oprd/HCD/NATREG/Pages/Laurelhurst-Historic-District.aspx> to determine if the property is within the proposed historic district and print the property address on Line 1. Please contact the office if the property is not listed and you think it should be.
3. Go to <http://www.oregon.gov/oprd/HCD/NATREG/Pages/Laurelhurst-Historic-District.aspx> and print on Line 2 the name of the owner exactly as it appears on the Property Owner List. Please contact the office if the property owner name is not listed and you think it should be.
4. Print the mailing address on Line 3. All correspondence will be sent to this address.
5. Sign and date on Line 4 in front of a notary public. Documents with photocopied signatures and signature dates, or signature dates that do not match, will be returned for correction.
6. Have the Notary Statement completed by a Notary Public. Documents with photocopied notary stamps, signatures, or dates will be returned for correction. By notarizing this statement, the notary affirms the identity of the person signing the document and that the notary witnessed the individual sign the document.
7. Mail original form to:  
Oregon Parks and Recreation Department  
Oregon State Historic Preservation Office  
[NAME OF HISTORIC DISTRICT]  
725 Summer St. NE, Suite C  
Salem, OR 97301
8. Keep a copy of this form for your records.





# Notarized Historic District Form Check List

Complete one form for each objection or objection withdrawal.

Staff Reviewer: RTO 11-9-18  
 Initials Date

Property address: 3379 NE Multnomah St. Owner name: James Krope + Elizabeth Bradie Krope

Type of form evaluated: Objection: X Withdrawn Objection:      Multiple Signature Addendum:      Document signed date: 10-25-18

Objection is: Valid: X Deficient:      Response Letter sent on: 11-9-18

	Evaluation Criteria	Y	N	N/A	Comments
1	Property address listed in line 1 is within the historic district and on the Property Owner List. One box is checked indicating individual owner or representative.	X			
2	Lines 2 is complete, the owner is listed on the property owner list, is a private individual or entity, and has identified their status as a private owner or legal representative.	X			
3	Line 4 is complete, including signature and date document signed. Document signed within comment period.	X			Both individuals signed the same document. As well as multiple sig. addendum.
4	Lines 3, 5, and 6 are completed as necessary.	X			Line 3 is blank.
5	Notary Statement is complete, including date form completed, including original notary signature, and notary stamp. Document signed within comment period.	X			
6	Multiple objections submitted for a single owner (owns multiple properties or more than one objection for a single property) List the other addresses in the comments.		X		
7	Multiple objections for single property? Note if trust(s) or individual(s) Evaluate each.		X		Trust, but addendum included. Both indiv. identified as tr. on behalf of Trust.
8	Objection previously deemed complete and acknowledged? Write date in comments.		X		First objection marked as deficient. Response was sent 10-16-18.
9	If included, multiple signature addendum forms are complete according to the same standards for Objection and Withdrawal forms.	X			Both indiv. signed. both.

\* While 2 individuals signed both forms intent is clear regarding trustees + trusts.





# Oregon

Kate Brown, Governor

## Parks and Recreation Department

State Historic Preservation Office

725 Summer St NE Ste C

Salem, OR 97301-1266

Phone (503) 986-0690

Fax (503) 986-0793

[www.oregonheritage.org](http://www.oregonheritage.org)

November 9, 2018

Brodie-Knope Revocable Living Trust  
James Knope, Tr.  
Elizabeth A. Brodie-Knope, Tr.  
1404 SW Westwood Ct.  
Portland, OR 97239



RE: Nomination of the proposed Laurelhurst Historic District to the National Register of Historic Places

Dear James and Elizabeth,

Thank you for submitting your notarized objection to our office on behalf of the Brodie-Knope Revocable Living Trust. The resubmitted objection to the historic district now aligns with our current guidance from the Department of Justice. Since the State Advisory Committee on Historic Preservation recommended the proposed Laurelhurst Historic District National Register nomination on October 19, 2018, when the nomination is forwarded to the National Park Service (NPS) on January 17, 2019, your submitted materials will be provided to the National Park Service with the documents for the proposed Laurelhurst Historic District nomination.

Once the nomination is forwarded to the NPS, under federal law, the NPS has up to 45 days to review the document before making a final determination to either list the district, deny listing, or request further information. If the number of objections is greater than 50 percent of the total number of property owners in the proposed district, the neighborhood will not be listed in the National Register.

Please see the enclosure which explains in greater detail the results of listing in the National Register. Specific information about National Register process may be found on our website at [www.oregonheritage.org](http://www.oregonheritage.org).

Please contact me if you have any further questions or comments.

Thank you.

Sincerely,

Robert T. Olguin  
National Register Program Coordinator  
(503) 986-0668  
[Robert.olguin@oregon.gov](mailto:Robert.olguin@oregon.gov)

\* Received these 3 documents with resubmitted objections. The 2 objections are copies of the orig. objections we already have and the response letter is the original mailed indicating the deficiency.

To the State Historic Preservation Office:

With this notarized statement, I certify that I am the sole or partial owner of the property located at 3379 NE Multnomah Street, which is a private property located in the proposed Laurelhurst Historic District in Portland, Multnomah County, Oregon and Object to the listing of said property in the National Register of Historic Places.

*[Handwritten signature]*

10/8/18

Sign Full Legal Name

Date

Elizabeth A Brodie-Knope

Print Full Legal Name

Knope James W & Brodie-Knope, Elizabeth A

Name on title (if different than signed name)

<u>1404 SW Westwood Ct.</u>	<u>Portland</u>	<u>Oregon</u>	<u>97239</u>
Mailing Address - Street	City	State	Zip

State of Oregon  
County of Multnomah

Signed or attested before me on October 8, 20 18 by

Rachael L. Schweiger

*[Handwritten signature]*

Notary Public - State of Oregon

My Commission expires: 10-16-20



Objections must be notarized by a Notary Public to be valid.

Send signed, original documents by mail to:

State Historic Preservation Office  
Oregon Parks and Recreation Department  
725 Summer St. NE, Suite C  
Salem, OR 97301  
RE: Laurelhurst Historic District

To the State Historic Preservation Office:

With this notarized statement, I certify that I am the sole or partial owner of the property located at 3379 NE Multnomah Street, which is a private property located in the proposed Laurelhurst Historic District in Portland, Multnomah County, Oregon and I object to the listing of said property in the National Register of Historic Places.

*James William Knope*  
Sign Full Legal Name

10/12/2018  
Date

James William Knope  
Print Full Legal Name

Knope James W & Brodie-Knope, Elizabeth A  
Name on title (if different than signed name)

1404 SW Westwood Ct.                      Portland                      Oregon                      97239  
Mailing Address – Street                      City                      State                      Zip

State of Oregon  
County of Multnomah

Signed or attested before me on October 12, 20 18 by

*Rachael L. Schweiger*                      *Rachael L. Schweiger*  
Notary Public – State of Oregon

My Commission expires: 10-16-2020

Objections must be notarized by a Notary Public to be valid.

Send signed, original documents by mail to:

State Historic Preservation Office  
Oregon Parks and Recreation Department  
725 Summer St. NE, Suite C  
Salem, OR 97301  
RE: Laurelhurst Historic District







# Oregon

Kate Brown, Governor

## Parks and Recreation Department

State Historic Preservation Office

725 Summer St NE Ste C

Salem, OR 97301-1266

Phone (503) 986-0690

Fax (503) 986-0793

[www.oregonheritage.org](http://www.oregonheritage.org)



October 16, 2018

Mr. James William Knope  
1404 SW Westwood Ct.  
Portland, OR 97239

RE: Nomination of the proposed Laurelhurst Historic District to the National Register of Historic Places

Dear Mr. Knope:

The objection submitted for your property at 3379 NE Multnomah Street, Portland to our office dated October 8, 2018 cannot be counted toward the total number of objections needed to prevent listing the District in the National Register because the form is incomplete. Please correct the following issue(s):

The submitted objection does not accurately reflect the information on the Property Owner List provided by the Multnomah County Tax Assessor. The Property Owner List identifies two trustees; however, the objection suggests that it is on behalf of a private individual with fee-simple absolute title to real property within the District. Since the Property Owner List indicates that a legal entity owns the property and that legal entity was not named, to be valid, the notarized document must indicate the legal entity.

Based on current guidance from the Oregon Department of Justice, we suggest that you resubmit a notarized objection form on behalf of the appropriate legal entity. Enclosed, is an objection form that the State Historic Preservation Office (SHPO) provides as a courtesy. Owners are not required to use SHPO forms in order to object or withdraw an objection. Additionally, in the case that the agreement of two or more individuals is required to act on behalf of the legal entity, a multiple signature addendum form is also provided.

Please mail the original documents to the State Historic Preservation Office and be sure that each document is signed and notarized before a notary public.

Please mail original, notarized forms to:  
State Historic Preservation Office  
Oregon Parks and Recreation Department  
725 Summer St. NE, Suite C  
Salem, OR 97301  
RE: Laurelhurst Historic District

Please contact me if you have any further questions or comments.

Sincerely,

Robert T. Olguin

National Register Program Coordinator

(503) 986-0668; [robert.olguin@oregon.gov](mailto:robert.olguin@oregon.gov)

enclosure





To the State Historic Preservation Office:

With this notarized statement, I certify that I am the sole or partial owner of the property located at 3379 NE Multnomah Street, which is a private property located in the proposed Laurelhurst Historic District in Portland, Multnomah County, Oregon and I object to the listing of said property in the National Register of Historic Places.

*[Signature]* 10/8/18  
Sign Full Legal Name Date

Elizabeth A Brodie-Knope  
Print Full Legal Name

Knope James W & Brodie-Knope, Elizabeth A  
Name on title (if different than signed name)

1404 SW Westwood Ct. Portland Oregon 97239  
Mailing Address – Street City State Zip

State of Oregon  
County of Multnomah

Signed or attested before me on October 8, 20 18 by

*Rachael L. Schweiger* *Rachael L. Schweiger*  
Notary Public – State of Oregon

My Commission expires: 10-16-20

Objections must be notarized by a Notary Public to be valid.

Send signed, original documents by mail to:

State Historic Preservation Office  
Oregon Parks and Recreation Department  
725 Summer St. NE, Suite C  
Salem, OR 97301  
RE: Laurelhurst Historic District



# Notarized Historic District Form Check List

Complete one form for each objection or objection withdrawal.

Staff Reviewer: RTO Initials 10-16-18 Date

Property address: 3379 NE Multnomah St. Owner name: Elizabeth Brodie-Krupa

Type of form evaluated: Objection:  Withdrawn Objection:  Multiple Signature Addendum:  Document signed date: 10-8-18

Objection is: Valid:  Deficient:  Response Letter sent on: 10-16-18

	Evaluation Criteria	Y	N	N/A	Comments
1	Property address listed in line 1 is within the historic district and on the Property Owner List. One box is checked indicating individual owner or representative.	X			
2	Lines 2 is complete, the owner is listed on the property owner list, is a private individual or entity, and has identified their status as a private owner or legal representative.	X			Identified as individual but prop. owner list identifies = trust.
3	Line 4 is complete, including signature and date document signed. Document signed within comment period.	X			
4	Lines 3, 5, and 6 are completed as necessary.			X	Used diff. form.
5	Notary Statement is complete, including date form completed, including original notary signature, and notary stamp. Document signed within comment period.	X			
6	Multiple objections submitted for a single owner (owns multiple properties or more than one objection for a single property) List the other addresses in the comments.		X		
7	Multiple objections for single property? Note if trust(s) or individual(s) Evaluate each.	X			Two individuals on this property. Other is James Krupa
8	Objection previously deemed complete and acknowledged? Write date in comments.		X		
9	If included, multiple signature addendum forms are complete according to the same standards for Objection and Withdrawal forms.		X		



# Oregon

Kate Brown, Governor

## Parks and Recreation Department

State Historic Preservation Office

725 Summer St NE Ste C

Salem, OR 97301-1266

Phone (503) 986-0690

Fax (503) 986-0793

[www.oregonheritage.org](http://www.oregonheritage.org)



October 16, 2018

Ms. Elizabeth A. Brodie-Knope  
1404 SW Westwood Ct.  
Portland, OR 97239

RE: Nomination of the proposed Laurelhurst Historic District to the National Register of Historic Places

Dear Ms. Brodie-Knope:

The objection submitted for your property at 3379 NE Multnomah Street, Portland to our office dated October 8, 2018 cannot be counted toward the total number of objections needed to prevent listing the District in the National Register because the form is incomplete. Please correct the following issue(s):

The submitted objection does not accurately reflect the information on the Property Owner List provided by the Multnomah County Tax Assessor. The Property Owner List identifies two trustees; however, the objection suggests that it is on behalf of a private individual with fee-simple absolute title to real property within the District. Since the Property Owner List indicates that a legal entity owns the property and that legal entity was not named, to be valid, the notarized document must indicate the legal entity.

Based on current guidance from the Oregon Department of Justice, we suggest that you resubmit a notarized objection form on behalf of the appropriate legal entity. Enclosed, is an objection form that the State Historic Preservation Office (SHPO) provides as a courtesy. Owners are not required to use SHPO forms in order to object or withdraw an objection. Additionally, in the case that the agreement of two or more individuals is required to act on behalf of the legal entity, a multiple signature addendum form is also provided.

Please mail the original documents to the State Historic Preservation Office and be sure that each document is signed and notarized before a notary public.

Please mail original, notarized forms to:  
State Historic Preservation Office  
Oregon Parks and Recreation Department  
725 Summer St. NE, Suite C  
Salem, OR 97301  
RE: Laurelhurst Historic District

Please contact me if you have any further questions or comments.

Sincerely,

Robert T. Olguin

National Register Program Coordinator

(503) 986-0668; [robert.olguin@oregon.gov](mailto:robert.olguin@oregon.gov)

enclosure





To the State Historic Preservation Office:

With this notarized statement, I certify that I am the sole or partial owner of the property located at 3379 NE Multnomah Street, which is a private property located in the proposed Laurelhurst Historic District in Portland, Multnomah County, Oregon and I object to the listing of said property in the National Register of Historic Places.

*James W. Knope* 10/12/2018  
Sign Full Legal Name Date

James William Knope  
Print Full Legal Name

Knope James W & Brodie-Knope, Elizabeth A  
Name on title (if different than signed name)

1404 SW Westwood Ct. Portland Oregon 97239  
Mailing Address - Street City State Zip

State of Oregon  
County of Multnomah

Signed or attested before me on October 12, 20 18 by  
Rachael L. Schweiger *Rachael Schweiger*  
Notary Public - State of Oregon

My Commission expires: 10-16-2020

Objections must be notarized by a Notary Public to be valid.

Send signed, original documents by mail to:

State Historic Preservation Office  
Oregon Parks and Recreation Department  
725 Summer St. NE, Suite C  
Salem, OR 97301  
RE: Laurelhurst Historic District





# Notarized Historic District Form Check List

Complete one form for each objection or objection withdrawal.

Staff Reviewer: RTO

Initials

10/16/18

Date

Property address: ~~1404 SW Westwood Ct.~~ 3379 NE Multnomah St.

Owner name: James William Kroepe

Type of form evaluated: Objection:  Withdrawn Objection:  Multiple Signature Addendum:  Document signed date: 10/12/18

Objection is: Valid:  Deficient:  Response Letter sent on: 10-16-18

	Evaluation Criteria	Y	N	N/A	Comments
1	Property address listed in line 1 is within the historic district and on the Property Owner List. One box is checked indicating individual owner or representative.	X			
2	Lines 2 is complete, the owner is listed on the property owner list, is a private individual or entity, and has identified their status as a private owner or legal representative.	X			Identified as an individual but prop. owner list identifies a trust.
3	Line 4 is complete, including signature and date document signed. Document signed within comment period.	X			
4	Lines 3, 5, and 6 are completed as necessary.			X	Diff. form.
5	Notary Statement is complete, including date form completed, including original notary signature, and notary stamp. Document signed within comment period.	X			
6	Multiple objections submitted for a single owner (owns multiple properties or more than one objection for a single property) List the other addresses in the comments.		X		
7	Multiple objections for single property? Note if trust(s) or individual(s) Evaluate each.	X	X		Two indiv. objs. submitted for this prop. other is Elizabeth Brodie-Kroepe.
8	Objection previously deemed complete and acknowledged? Write date in comments.		X		
9	If included, multiple signature addendum forms are complete according to the same standards for Objection and Withdrawal forms.		X		



# Oregon

Kate Brown, Governor

## Parks and Recreation Department

State Historic Preservation Office

725 Summer St NE Ste C

Salem, OR 97301-1266

Phone (503) 986-0690

Fax (503) 986-0793

[www.oregonheritage.org](http://www.oregonheritage.org)



October 16, 2018

Mr. James William Knope  
1404 SW Westwood Ct.  
Portland, OR 97239

RE: Nomination of the proposed Laurelhurst Historic District to the National Register of Historic Places

Dear Mr. Knope:

The objection submitted for your property at 3379 NE Multnomah Street, Portland to our office dated October 8, 2018 cannot be counted toward the total number of objections needed to prevent listing the District in the National Register because the form is incomplete. Please correct the following issue(s):

The submitted objection does not accurately reflect the information on the Property Owner List provided by the Multnomah County Tax Assessor. The Property Owner List identifies two trustees; however, the objection suggests that it is on behalf of a private individual with fee-simple absolute title to real property within the District. Since the Property Owner List indicates that a legal entity owns the property and that legal entity was not named, to be valid, the notarized document must indicate the legal entity.

Based on current guidance from the Oregon Department of Justice, we suggest that you resubmit a notarized objection form on behalf of the appropriate legal entity. Enclosed, is an objection form that the State Historic Preservation Office (SHPO) provides as a courtesy. Owners are not required to use SHPO forms in order to object or withdraw an objection. Additionally, in the case that the agreement of two or more individuals is required to act on behalf of the legal entity, a multiple signature addendum form is also provided.

Please mail the original documents to the State Historic Preservation Office and be sure that each document is signed and notarized before a notary public.

Please mail original, notarized forms to:  
State Historic Preservation Office  
Oregon Parks and Recreation Department  
725 Summer St. NE, Suite C  
Salem, OR 97301  
RE: Laurelhurst Historic District

Please contact me if you have any further questions or comments.

Sincerely,

Robert T. Olguin  
National Register Program Coordinator  
(503) 986-0668; [robert.olguin@oregon.gov](mailto:robert.olguin@oregon.gov)

enclosure



# National Register of Historic Places

## Note to the record

100003462

Oregon

A video of Renee Anderson called "Laurelhurst" was submitted to the National Register of Historic Places. The video is available on Youtube at:

<https://www.youtube.com/watch?v=7MeHOwiYRQs>

accessed: 1/15/2020