Clay Hill Historic District
Photograph 1, 9/80 D.S.Plummer
47 and 51 Fairmount Street
Negative 4, Envelope 2
Ne. on file at Ct. Hist. Comm.
Hartford, Ct.

Clay Hill Historic District
Photograph 2, 9/80 D.S.Plummer
15 Liberty Street
Negative 2, Envelope 1
Neg. on file at Ct. Hist. Comm.
Hartford, Ct.

Clay Hill Historic District
Photograph 2A, 9/80 D.S.Plummer
14-16 Fairmount Street
Negative 5, Envelope 2
Neg. on file at Ct.Hist.Comm.
Hartford, Ct.

Clay Hill Historic District
Photograph 2B, 9/80
11-13 Liberty Street
Negative 1, Envelope 1
Neg. on file at Ct. Hist.Comm.
Hartford, Ct.

Clay Hill Historic District
Photograph 2C, 9/80 D.S.Plummer
40 Liberty Street
Negative 3, Envelope 1
Neg. on file at Ct. Hist. Comm.
Hartford, Ct.

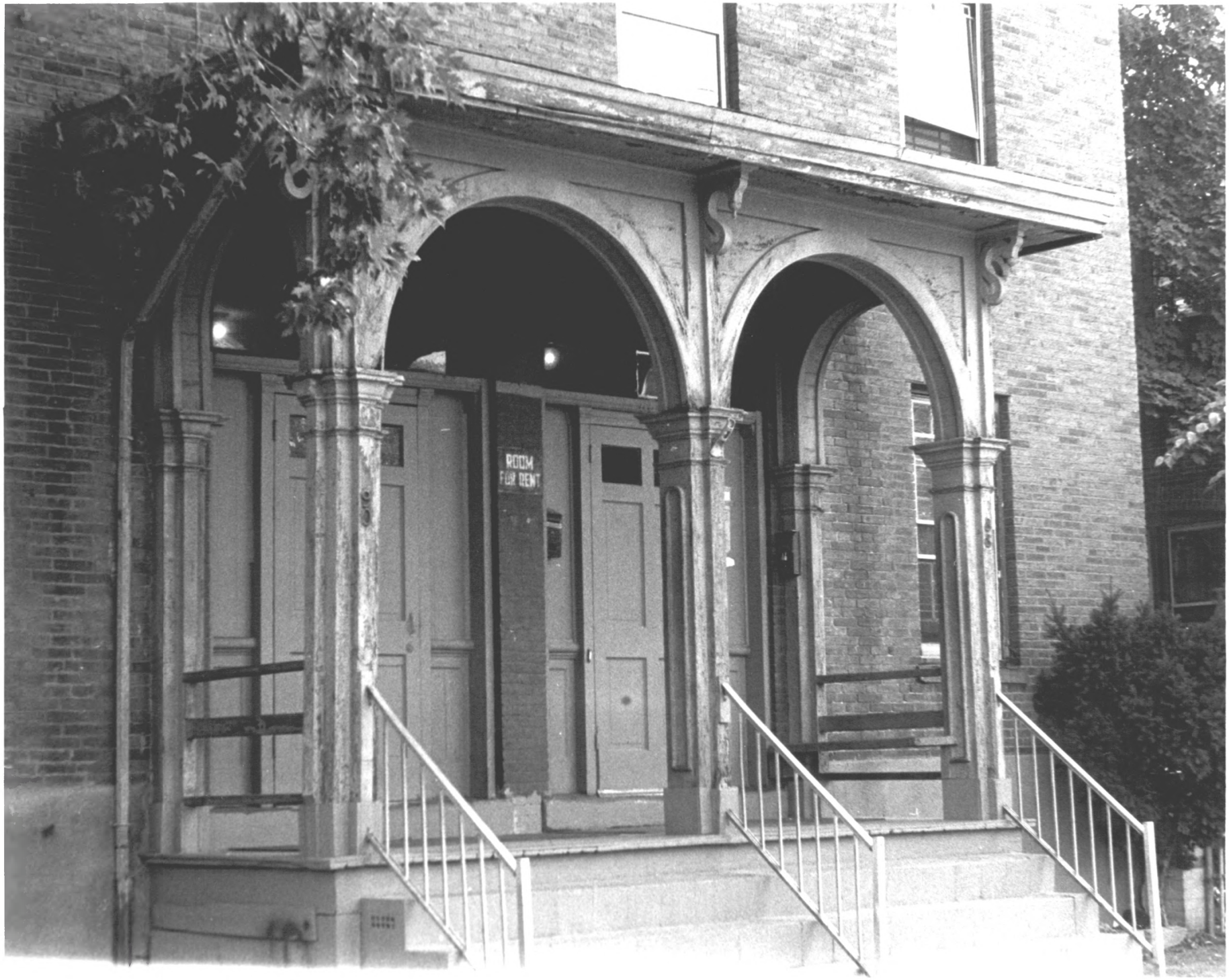
ROOM
FOR RENT

Clay Hill Historic District
Photograph 3, 9/80 D.S.Plummer
88-90 Chestnut Street, Porch Detail
Negative 7, Envelope 2
Neg. on file at Ct.Hist. Comm.
Hartford, Ct.

Clay Hill Historic District
Hartford, Ct., 9/80
Photograph 4, D.S.Plummer
30-32 Belden Street
Negative 5, Envelope 3
Negative on file at Ct. Hist. Comm.
Hartford, Ct.

Clay Hill Historic District
Hartford, Ct. 9/80
Photograph 5, D.S.Plummer
37 Chestnut Street
Negative 6, Envelope 2
Neg. on file at Ct.Hist.Comm.
Hartford, Ct.

Clay Hill Historic District
Hartford, Ct. 9/80
Photograph 6, D.S.Plummer
7, 9, and 11 Florence Street
Negative 33, Envelope 3
Neg. on file at Ct. Hist. Comm.
Hartford, Ct.

Clay Hill Historic District
Hartford, Ct., 9/80
Photograph 7, D.S.Plummer
17 and 19 Seyms Street
Negative 36a, Envelope 3

Clay Hill Historic District
Hartford, Ct., 9/80
Photograph 7A, D.S.Plummer
32 Florence Street
Negative 22, Envelope 3
Neg. on file at Ct. Hist. Comm.
Hartford, Ct.

STOP

Clay Hill
Historic District
Hartford, CT
D. Ransom Photo, 9/82
Negative: Connecticut
Historical Commission
43-67 SEYMS STREET,
VIEW SOUTHEAST
Photograph 8

Clay Hill Historic District
Hartford, Ct., 9/80
Photograph 9, D.S.Plummer
101-103 Mather Street
Neg. 3, Envelope 2
Neg. on file at Ct. Hist. Comm;
Hartford, Ct.

Clay Hill Historic District
Hartford, Ct. 9/80
Photograph 9A, D.S.Plummer
37-39 Center Street
Negative 2, Envelope 2
Neg. on file at Ct. Hist. Comm.
Hartford, Ct.

509

Clay Hill Historic District
Hartford, Ct., 9/80
Photograph 10, D.S.Plummer
309 Garden Street
Negative 6, Envelope 1
Neg. on file at Ct. Hist. Comm.
Hartford, Ct.

BEDFORD ST
GARDEN ST
302
300

Clay Hill Historic District
Hartford, Ct., 9/80
Photograph 11, D.S.Plummer
300-302 and 304-306 Garden Street
Negative 5, Envelope 1
Neg. on file Ct. Hist. Comm.
Hartford, Ct.

19
21

Clay Hill **Historic District**
Hartford, Ct., 9/80
Photograph 12, D.S.Plummer
19-21 Brook Street
Negative 16, Envelope 2
Neg. on file at Ct. Hist. Comm,
Hartford, Ct.

THE BEL
GHETTO BR
KEEP
RIGHT

Clay Hill Historic District
Hartford, Ct., 9/80
Photograph 13, D.S.Plummer
1545-1555 Main Street, 'The Belden'
Negative 9, Envelope 3
Neg. on file at Ct. Hist. Comm.
Hartford, Ct.

Clay Hill Historic District
Hartford, Ct., 9/80
Photograph 14, D.S.Plummer
15, 17, and 19 Belden Street
Neg.30,Env.3 on file Ct.Hist.Comm.

DO NOT
ENTER

Clay Hill Historic District
Hartford, Ct., 9/80
Photograph 15, D.S.Plummer
37-39 Williams Street
Neg.10,Env.1 on file Ct. Hist. Comm.
Hartford, Ct.

CAFE

Clay Hill Historic District
Hartford, Ct., 9/80
Photograph 16, D.S.Plummer
541-545 Albany Street
Neg.12,Env.1 on file Ct.Hist.60mm.
Hartford, Ct.

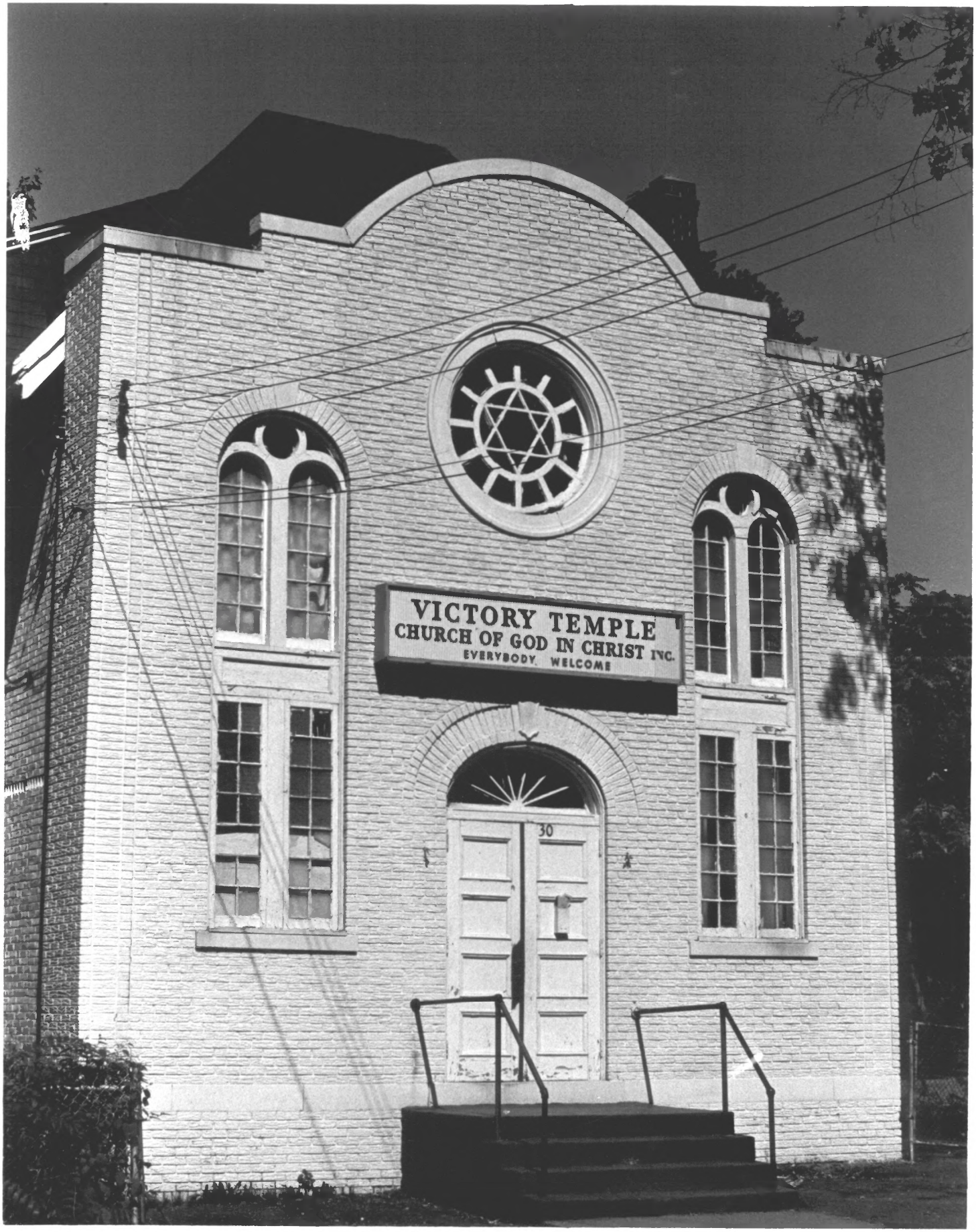
VICTORY TEMPLE
CHURCH OF GOD IN CHRIST INC.
EVERYBODY WELCOME
30

Clay Hill **Historic District**
Hartford, Ct., 9/80
Photograph 17, D.S.Plummer
30 Florence Street
Neg.23,Env.3 on file Ct.Hist.Comm.
Hartford, Ct.

Clay Hill Historic District
Hartford, Ct., 9/80
Photograph 18, D.S.Plummer
250 Albany Avenue, Shiloh Baptist Church
Neg.9, Env.1 on file Ct. Hist. Comm.
Hartford, Ct.

Clay Hill Historic District
Hartford, Ct., 9/80
Photograph 19, D.S.Plummer
67, 69, 71 and 73 Williams Street
Neg. 30, Env 2 on file Ct. Hist, Comm.
Hartford, Ct.

Clay Hill Historic District
Hartford, Ct., 9780
Photograph 20, D.S.Plummer
Neg. 27, Env. 2 on file Ct. Hist. Comm
Hartford, Ct. 71 Williams St. Hood Mold

Clay Hill
Historic District
Hartford, CT
D. Ransom Photo, 9/82
Negative: Connecticut
Historical Commission
42-46 & 36-40 BROOK STREET,
VIEW NORTHEAST
Photograph 21

Clay Hill
Historic District
Hartford, CT
D. Ransom Photo, 9/82
Negative: Connectcut
Historical Commission
50-63 & 65-67 CENTER STREET,
VIEW NORTHWEST
Photograph 22

Clay Hill
Historic District
Hartford, CT
D. Ransom Photo, 9/82
Negative: Connecticut
Historical Commission
HUD 235 HOUSES, 13, 15
FLORENCE ST., VIEW SE
Photograph 23

Clay Hill
Historic District
Hartford, CT
D. Ransom Photo, 8/82
Negative: Connecticut
Historical Commission
160-172 ALBANY AVENUE,
VIEW NORTHEAST
Photograph 24

59

Clay Hill
Historic District
Hartford, CT
Handler Photo, Spring 1982
Negative: Connecticut
Historical Commission
59 BELDEN STREET, VIEW
SOUTH
Photograph 25

BUSS TIRE INC

Clay Hill Historic District
Hartford, CT
D. Ransom Photo, 12/82
Negative: Connecticut
Historical Commission
WEST SIDE OF GARDEN STREET,
NORTH FROM LIBERTY STREET,
VIEW NORTHWEST
Photograph 26

Clay Hill Historic District
Hartford, CT
D. Ransom Photo, 12/82
Negative: Connecticut
Historical Commission
WEST SIDE OF BEDFORD STREET,
VIEW NORTHWEST
Photograph 27