

4020

United States Department of the Interior
National Park Service

National Register of Historic Places Registration Form

This form is for use in nominating or requesting determinations for individual properties and districts. See instructions in National Register Bulletin, *How to Complete the National Register of Historic Places Registration Form*. If any item does not apply to the property being documented, enter "N/A" for "not applicable." For functions, architectural classification, materials, and areas of significance, enter only categories and subcategories from the instructions.



1. Name of Property

Historic name: Lawrenceville Historic District

Other names/site number: n/a

Name of related multiple property listing:

n/a

(Enter "N/A" if property is not part of a multiple property listing)

2. Location

Street & number: Roughly bounded by 33rd St.; Allegheny River; 55th St.; Allegheny Cemetery; Penn Ave.; 40th St.; Liberty Ave.; Sassafras St.

City or town: Pittsburgh City State: Pennsylvania County: Allegheny 003

Not For Publication: N/A

Vicinity: N/A

3. State/Federal Agency Certification

As the designated authority under the National Historic Preservation Act, as amended,

I hereby certify that this nomination request for determination of eligibility meets the documentation standards for registering properties in the National Register of Historic Places and meets the procedural and professional requirements set forth in 36 CFR Part 60.

In my opinion, the property meets does not meet the National Register Criteria. I recommend that this property be considered significant at the following level(s) of significance:

national statewide local

Applicable National Register Criteria:

A B C D

<p style="font-size: 1.2em; font-family: cursive;">[Signature]</p> <p>Signature of certifying official/Title: <u>Deputy SHPO</u></p> <p>State or Federal agency/bureau or Tribal Government <u>Pennsylvania Historical & Museum Commission – State Historic Preservation Office</u></p>	<p style="font-size: 1.2em; font-family: cursive;">4/23/2019</p> <p>Date</p>
<p>In my opinion, the property <input type="checkbox"/> meets <input type="checkbox"/> does not meet the National Register criteria.</p>	
<p>Signature of commenting official:</p>	<p>Date</p>
<p>Title :</p>	<p>State or Federal agency/bureau or Tribal Government</p>

Lawrenceville Historic District
Name of Property

Allegheny County, PA
County and State

4. National Park Service Certification

I hereby certify that this property is:

- entered in the National Register
- determined eligible for the National Register
- determined not eligible for the National Register
- removed from the National Register
- other (explain:)

fn 
Signature of the Keeper

7/8/2019
Date of Action

5. Classification

Ownership of Property

(Check as many boxes as apply.)

- Private:
- Public – Local
- Public – State
- Public – Federal

Category of Property

(Check only **one** box.)

- Building(s)
- District
- Site
- Structure
- Object

Lawrenceville Historic District
 Name of Property

Allegheny County, PA
 County and State

Number of Resources within Property

(Do not include previously listed resources in the count)

Contributing	Noncontributing	
<u>3186</u>	<u>1966</u>	buildings
<u>6</u>	<u>1</u>	sites
<u>27</u>	<u>7</u>	structures
<u>9</u>	<u>0</u>	objects
<u>3228</u>	<u>1974</u>	Total

Number of contributing resources previously listed in the National Register 15

6. Function or Use

Historic Functions

(Enter categories from instructions.)

- Domestic-single dwelling
- Domestic-multiple dwelling
- Domestic-secondary structure
- Commerce/Trade-business
- Commerce/Trade-professional
- Commerce/Trade-organizational
- Commerce/Trade-financial institution
- Commerce/Trade-specialty store
- Commerce/Trade-restaurant
- Commerce/Trade-warehouse
- Social-meeting hall
- Social-clubhouse
- Government-fire house
- Government-post office
- Education-school
- Education-library
- Religion-religious facility
- Religion-church school
- Religion-church-related residence
- Funerary-cemetery
- Funerary-mortuary
- Recreation and Culture-theater
- Recreation and Culture-auditorium
- Recreation and Culture-sports facility
- Recreation and Culture-outdoor recreation-park
- Recreation and Culture-monument/marker

Lawrenceville Historic District
Name of Property

Allegheny County, PA
County and State

- Recreation and Culture-work of art-sculpture
- Agriculture/Subsistence-processing-brewery
- Industry/Processing/Extraction-manufacturing facility
- Industry/Processing/Extraction-extractive facility-oil refinery
- Industry/Processing/Extraction-industrial storage-warehouse
- Health Care-hospital
- Health Care-medical business/office-pharmacy
- Healthcare-sanitarium-rest home
- Healthcare-public baths
- Defense-military facility-arsenal
- Landscape-park
- Transportation-rail-related-railroad
- Transportation-rail-related-streetcar line
- Transportation-road-related-bridge
- Transportation-road-related-brick and stone street pavement

Current Functions

(Enter categories from instructions.)

- Domestic-single dwelling
- Domestic-multiple dwelling
- Domestic-secondary structure
- Commerce/Trade-business
- Commerce/Trade-professional
- Commerce/Trade-organizational
- Commerce/Trade-financial institution
- Commerce/Trade-specialty store
- Commerce/Trade-restaurant
- Commerce/Trade-warehouse
- Social-meeting hall
- Social-clubhouse
- Government-fire house
- Government-post office
- Education-school
- Education-library
- Religion-religious facility
- Religion-church school
- Religion-church-related residence
- Funerary-cemetery
- Funerary-mortuary
- Recreation and Culture-theater
- Recreation and Culture-auditorium
- Recreation and Culture-sports facility
- Recreation and Culture-outdoor recreation-park
- Recreation and Culture-monument/marker
- Recreation and Culture-work of art-sculpture

Lawrenceville Historic District
Name of Property

Allegheny County, PA
County and State

- Industry/Processing/Extraction-manufacturing facility
- Industry/Processing/Extraction-industrial storage-warehouse
- Health Care-county health department offices
- Health Care-medical business/office-pharmacy
- Healthcare-sanitarium-rest home
- Landscape-park
- Landscape-parking lot
- Transportation-rail-related-railroad
- Transportation-road-related-bridge
- Transportation-road-related-brick and stone street pavement
- Vacant/Not In Use
- Work In Progress

Lawrenceville Historic District
Name of Property

Allegheny County, PA
County and State

7. Description

Architectural Classification

(Enter categories from instructions.)

No Style

Early Republic-Federal

Mid-19th Century-Greek Revival

Mid-19th Century-Gothic Revival

Late Victorian- Italianate

Late Victorian-Second Empire

Late Victorian-Queen Anne

Late Victorian-Romanesque

Late Victorian-Gothic

Late Victorian-Renaissance

Late Victorian-Stick/Eastlake

Late 19th and 20th Century Revivals-Beaux Arts

Late 19th and 20th Century Revivals-Colonial Revival

Late 19th and 20th Century Revivals-Classical Revival

Late 19th and 20th Century Revivals-Mission/Spanish Colonial Revival

Late 19th and 20th Century Revivals-Late Gothic Revival

Late 19th and 20th Century Revivals-Tudor Revival

Late 19th and 20th Century Revivals-Italian Renaissance

Late 19th and Early 20th Century American Movements-Commercial Style

Late 19th and Early 20th Century American Movements-Bungalow/Craftsman

Modern Movement-Moderne

Modern Movement-Art Deco

Mixed

Materials: (enter categories from instructions.)

Principal exterior materials of the property:

Wood-Weatherboard

Wood-Shingle

Brick

Stone-Granite

Stone-Sandstone

Stone-Limestone

Stone-Slate

Metal-Aluminum

Metal-Steel

Stucco

Terra Cotta

Asphalt

Lawrenceville Historic District

Allegheny County, PA
County and State

Name of Property

Asbestos

Concrete

Glass

Synthetics-Fiberglass

Synthetics-Vinyl

Narrative Description

(Describe the historic and current physical appearance and condition of the property. Describe contributing and noncontributing resources if applicable. Begin with a **summary paragraph** that briefly describes the general characteristics of the property, such as its location, type, style, method of construction, setting, size, and significant features. Indicate whether the property has historic integrity.)

Summary Paragraph

The Lawrenceville Historic District includes the majority of the Lawrenceville neighborhood of Pittsburgh, Allegheny County, Pennsylvania, situated along the south bank of the Allegheny River approximately three to five miles northeast of Pittsburgh's Point, where the Allegheny and Monongahela rivers meet to form the Ohio River. The district includes 5,217 resources, including 5,165 buildings, 8 sites, 35 structures, and 9 objects, in its 916 acres spanning areas dedicated to commercial, industrial, institutional, and residential uses, in addition to historic landscapes belonging to parks and cemeteries. These totals include 15 resources (13 buildings, 1 structure and 1 site) that have been previously listed in the National Register. The Lawrenceville Historic District occupies a slope that rises gently from the Allegheny River to Butler Street—Lawrenceville's main commercial street—and more steeply from Butler Street to the district's highest points near Penn Avenue. Penn Avenue is Lawrenceville's secondary thoroughfare and contains a mixture of commercial and residential buildings. Butler Street and Penn Avenue meet at a triangular intersection known as Doughboy Square (so-called because of a landmark bronze statue by Allen G. Newman installed there to commemorate the Sixth Ward's veterans of World War I), and they are linked by numbered streets which also extend northwest from Butler Street toward the river. The Allegheny Valley Railroad (AVRR) runs parallel to the Allegheny River. Between it and Butler Street, the relatively-flat riverbank areas of Lawrenceville contain the district's remaining resources from its historic industrial complexes, as well as many residential blocks occupied mainly by two-story (39.7%) and two-and-a-half-story (46.7%) brick and frame rowhouses. Southeast of Butler Street, the district is primarily residential, interspersed with associated uses such as schools, churches, corner stores, two cemeteries, two city parks, and a modern hospital. Residential properties comprise 3,965 resources (81.0%) in the district; commercial, 338 (6.9%); industrial, 22 (0.4%); religious, 15 (0.3%), civic 9 (0.2%), and landscape (including gardens and side yards) 47 (1%). Sixty-four (64) parcels (1.3%) are used as parking lots, and 157 parcels (3.2%) are vacant (unused) land. Most of the resources in the district were constructed between ca. 1850 and 1940 in the architectural styles including Greek Revival (0.2%), Gothic Revival (0.2%), Italianate (23.9%), Second Empire (5.2%), Richardsonian Romanesque (1.0%), Queen Anne (22.2%), Classical revival (3.1%), Colonial Revival (10.7%), Craftsman (8.5%), Tudor Revival (1.1%), Art Deco (0.2%), and Modern

Lawrenceville Historic District
Name of Property

Allegheny County, PA
County and State

(1.8%). Some buildings predate 1850 and are vernacular in design. Buildings whose current appearance is unstyled make up 52% of the district's resources. About 4.5% of buildings in the district were constructed after 1975. The most prevalent wall cladding materials are brick (64.4%), vinyl (15.6%), aluminum (6.8%), and synthetics (3.8%). Only 0.9% of buildings exhibit wood cladding. Lawrenceville is characterized generally by its density, its modestly-sized, tightly-sited buildings—most of them built to the sidewalk and attached in commercial or residential rows—and its predominantly Victorian-era residential, commercial, industrial, and landscape architecture. Together, these impart the character of a populous, moderately prosperous, pedestrian-oriented neighborhood which functioned almost as a self-contained city during the nineteenth and early twentieth centuries. Beyond the boundaries of the historic district, adjacent neighborhoods—the Strip District, Polish Hill, and Bloomfield to Lawrenceville's south, and Garfield, Stanton Heights, and a small section of Morningside to its east—have their own distinctive characters defined by topography and separate histories of industry, employment, and development. Among Lawrenceville's thousands of individual resources, integrity varies widely (11.1%, 58.4% and 30.5% of resources were rated high, medium, and low integrity, respectively). The district's resources are 62% contributing and 38% non-contributing, and as a whole, the district retains the qualities that link it to its unique history and development.

The Lawrenceville Historic District occupies parts of three political subdivisions of the city of Pittsburgh: the Sixth, Ninth, and Tenth wards, sometimes called Lower, Central, and Upper Lawrenceville, respectively. Because of this district's size and complexity, it is described in detail below according to section: Butler Street, Penn Avenue, Sixth Ward (below Penn Avenue), Sixth Ward (above Penn Avenue), Ninth Ward (below Butler Street), Ninth Ward (above Butler Street), and Tenth Ward.

Narrative Description

Butler Street

Butler Street is Lawrenceville's main commercial street and is lined with predominantly masonry buildings, most containing first-floor storefronts and ranging from two to four stories in height. The Lawrenceville Historic District contains 21 blocks of Butler Street, beginning at 34th Street at Doughboy Square and continuing to 55th Street, the district boundary. Beyond this, Butler Street continues into the northeastern section of Lawrenceville and the adjacent neighborhood of Highland Park, following a thinly-developed course which lacks the commercial character maintained in the historic district.

One hundred eighty-six (186), or 55.0 %, of Lawrenceville's commercial resources are located on Butler Street between 34th and 55th streets. Butler Street's historic commercial buildings range from one to four stories in height, with most being two or three stories. All but about 15 buildings exhibit of brick or masonry wall materials. The majority of the commercial buildings are approximately 20 feet wide and are built to their side lot lines. A handful of Butler Street's commercial buildings are significantly wider than 20 feet. These include two banks and several

Lawrenceville Historic District

Allegheny County, PA

Name of Property

County and State

commercial blocks that contain more than one storeroom (Photo 82). Two historic banks within the district, the former Metropolitan National Bank at the corner of 41st Street (Photo 75) and the former Allegheny Valley Bank in the 5100 block of Butler Street (Photo 54), have parking lots with frontage on Butler Street.

Butler Street's historic fabric is particularly intact from 36th Street northeast to Lodi Way, a distance of two and a half blocks (Photo 28); between 40th and 50th streets (Photos 74-82); and between Stanton Avenue (51st Street) and 55th Street at the northeastern end of the historic district (Photos 84, 85, 91-94). The oldest building on Butler Street is believed to be the 1830s Naser's Hotel, at the corner of 41st Street, within the original Lawrenceville town plan (Photo 74). Naser's Hotel and two buildings on Butler Street in the former village of Hatfield, a dwelling at number 4821 and a former dwelling converted to office use at number 4839 (corner of 49th Street), show slight Greek Revival influence. The latter two buildings were constructed by about 1850.

The Gothic Revival style Allegheny Cemetery gatehouse on the southeast side of Butler Street between 46th and 47th streets was constructed in 1848 and enlarged in 1870 (Photo 105). A building whose façade complements the gatehouse stands across Butler Street at number 4727. It is a four-story brick commercial and residential building with a mansard roof and stone façade whose details suggest Italianate influence. The building was present by 1872, when the G.M. Hopkins plat map identified it as A.J. Harbaugh's Cemetery Marble & Granite Works.

On Butler Street, the Italianate style came into use during or before the Civil War. The style may be best represented in a three-story commercial and residential building at 4401 Butler Street, constructed in 1871 (Photo 80). The 4900 block of Butler Street is the site of several Italianate houses, both free-standing at 4919 and in a party-wall row of three (4929-33) at the corner of 50th Street. The dwelling at the end of the row (4933) contains a storefront. The house at 4919 Butler Street was the home of Charles Parkin, a partner in the Crescent Steel works three blocks away. It retains a pressed brick façade, elaborate metal façade window trim, two-over-two double-hung wood sash windows, and double front doors featuring panels and topped by a transom. Another outstanding Italianate commercial and residential building stands at 3710 Butler Street (at Ater Way). The building has its original storefront details, including a centered, recessed front opening and the former business proprietor's name "Dadowski" below the cornice. Above are two-over-two wood sash double hung windows, wooden window headers and brackets, and an attic dormer with Italianate panels.

The Second Empire style is represented, among other locations, in a four-story building at 3701 Butler Street, constructed in the early 1880s as the store and home of a wholesale liquor dealer. The corner building has a mansard with hexagonal and rectangular slates, carved limestone lintels, a limestone belt course connecting sills, a first-story commercial cornice with modillions, and a Palladian-influenced front dormer. At the second-story level, a corner stone bears the names of the two streets on which the building fronts. The building's ornamentation continues along 37th Street with paired window openings with limestone lintels, sills, and belt courses, mansard dormers, fluted chimneys, and a metal fire escape. Another four-story Second Empire style building stands at 4409-11 Butler Street. (Photo 80).

Lawrenceville Historic District
Name of Property

Allegheny County, PA
County and State

By the end of the 1880s, Butler Street was also home to buildings in the Queen Anne style. The street's most imposing Queen Anne building is probably the four-story 4023 Butler Street (Photo 74). The building's 22-foot-wide façade is distinguished by its elaborately-ornamented brick, terra cotta, and brownstone façade and its height, towering above not only the two-story Naser's Hotel to the northeast, but also a three-story Second Empire building of around 1880 on its southwest side. A dormer parapet extends several feet above the top of the fishscale-slate-clad mansard, and overshadows diagonal and horizontal corbels, round-arched window openings on the third and fourth stories, ornamental belt courses, and ornamental terra cotta plaques below the third story windows. The building's façade looks directly up Fisk Street, a well-preserved residential street that extends from Butler Street uphill past Penn Avenue. The upper two stories of the façade of the three-story Buvinger Building of 1883 at 4407 Butler Street suggest Queen Anne influence with limestone lintels, sills, and belt courses, half-round plaques above the second-story lintels, a centered gable flanked by small brackets, and a pedimented arrangement of paired windows, outlined by classical columns, centered on the façade's second story (Photo 80).

A four-story commercial and residential building at 4122-4124 Butler Street shows Richardsonian Romanesque influence in its round-arched and interconnected window openings, rough-cut stone lintels and storeroom delineation, and arched corbels (Photo 77). The building's fourth story originally contained one of Butler Street's several meeting halls. Because it is situated at a bend in Butler Street, it can be seen for several blocks in each direction. The Roberto Clemente Museum, occupying the former Engine House No. 25 at 3339 Penn Avenue, has Richardsonian Romanesque elements such as an arched entrance of rough-cut stone, round-arched second-story transoms with interlocking arches, half-round and quarter-round façade sections, and prominent brick corbels. At the southwest corner of Butler and 46th streets (4521 Butler Street), a former hotel of 1889 shows Richardsonian influence in its rough-cut stone lintels, some of which are arched on the 46th Street elevation. The three-story commercial and residential Hagerty Building at 5105-07 Butler Street displays similar rough-cut stone lintels and belt courses (Photo 53). At 5202 and 5210 Butler Street, round-arched windows of the third story of the façades, linked by stone belt courses, indicate Richardsonian influence as well.

Butler Street in the historic district is also the site of some buildings dating to the late nineteenth century that are substantial but display relatively little stylistic influence. The three-story commercial and residential buildings at 3801, 3803, 3811, and 5119 Butler Street have brick corbels, smooth stone sills, lintels, and belt courses, and intact commercial cornices. At 4308-28 Butler Street, the Arsenal Lanes bowling building above several storerooms retains the place, form, and public recreational use of when it was constructed as a roller skating rink ca. 1894 (Photo 82). The massive building, although unstyled, has brick pilasters with modest stone ornament, wood dentils, and tooled foundation stone. The ca. 1890 former Engine House No. 9 at Butler Street and McCandless Avenue (5255 Butler Street), now an architectural millwork shop, also does not exemplify a specific style but its historic exterior has been meticulously preserved (Photo 83). Further northeast, a three-story commercial block at 5306-12 Butler Street, constructed ca. 1900, has both Folk Victorian storefront cornice ornamentation and modest Richardsonian Romanesque-inspired stone trim at the main cornice.

Lawrenceville Historic District
Name of Property

Allegheny County, PA
County and State

Butler Street's more significant buildings of the early twentieth century evidence a break from the form and details of their nineteenth century neighbors. In 1902 the Beaux Arts Style Pennsylvania National Bank was built at Butler Street and Penn Avenue (3400 Butler Street) on what had been the site of a ca. 1870 bank (Photo 31). At 41st Street, the former Metropolitan National Bank (4101 Butler Street; now PNC Bank) was constructed in 1903 with Classical Revival details designed by Gaggin & Gaggin of Syracuse, New York (Photo 75). Butler Street's other large bank building, the limestone-clad Allegheny Valley Bank at 5137 Butler Street, was constructed in the Art Deco Style ca. 1930 (Photo 54), as was the Arsenal School (220 40th Street), built on part of the former Arsenal grounds facing Butler Street and extending a city block between 39th and 40th streets.

Two of the district's landscape resources, Leslie Park and Allegheny Cemetery, have presences on Butler Street. The entrance to Leslie Park is at Butler and 46th Street and is marked by a World War I commemorative statue by Frank Vittor erected in 1921. Adjacent to the park, Allegheny Cemetery fronts onto Butler Street from 47th Street to Stanton Avenue (51st Street). The cemetery frontage consists of historic stone walls, wrought iron fencing, and the original 1848 gatehouse and its 1870 addition (Photo 105).

Penn Avenue

Penn Avenue is Lawrenceville's secondary commercial street and includes a number of dwellings, a few institutional properties, and frontage of both Allegheny and St. Mary's cemeteries mixed in with commercial buildings. Penn Avenue extends through the Lawrenceville Historic District, increasing in elevation, between 33rd and Mathilda Streets.

The oldest structure along Penn Avenue in the historic district is probably the stone wall between 39th and 40th streets that marked the boundary of the United States Arsenal (Photo 6). Five blocks east along Penn Avenue stands the stone gateway to St. Mary's Cemetery. The gateway's age is not known, but its Gothic Revival style and the cemetery's 1849 founding suggest mid-nineteenth century construction. A wrought-iron fence and a stone wall extend east along Penn Avenue to the border of St. Mary's and Allegheny cemeteries. Allegheny Cemetery's southern boundary along Penn Avenue is marked by a gatehouse built in the Richardsonian Romanesque style in 1887, a wrought iron fence set in a stone curb, and limestone pillars on which "Allegheny Cemetery" is inscribed, marking the cemetery's Penn Avenue entrance and exit.

Various late nineteenth and early twentieth century architectural styles are represented along Penn Avenue in the historic district, including Italianate and Second Empire dwellings and commercial buildings, Queen Anne dwellings, and a three-story Richardsonian Romanesque apartment building at 4404 Penn Avenue (Photos 1, 4). The four-story Wilson's Drugstore building (4101 Penn Avenue) at the northeast corner of Penn Avenue and Main Street was constructed ca. 1890 with rough-cut stone lintels, stone storeroom piers, additional carved stone ornamentation, decorative terra cotta plaques, and brick corbels (Photo 2). It is among the avenue's most prominent buildings because of its height, Richardsonian Romanesque influence, and neon signage on the storefront facing the busy intersection of Penn Avenue and Main Street.

Lawrenceville Historic District

Allegheny County, PA

Name of Property

County and State

Like Butler Street, Penn Avenue is the site of three-story brick commercial and residential buildings with rough-cut stone lintels that are otherwise unstyled, such as at 4047 and 4049 Penn Avenue (Photo 5).

The even-numbered side of the 3700 block of Penn Avenue may contain the avenue's most diverse group of contributing buildings within the historic district (Photos 9-10). At 3704 Penn Avenue, the mid-1870s three-story brick Italianate townhouse of brewer Robert Watson was a front addition to a modest wood frame house of ca. 1850. Three-story Italianate commercial buildings with cast iron storefront components stand at 3700-02 Penn Avenue. At 3708-14 Penn, three-story Romanesque-influenced party wall dwellings have round-arched upper windows and stone belt courses; one of the houses was altered with vinyl siding in the 1990s. At 3720-22 Penn, a mansard roof indicates the Second Empire style, but the 38th Street elevation makes clear that the mansard was added to an older side-gabled structure. On the opposite side of Penn, a brick wall extends along part of Penn and 38th Street, dating to the time when three substantial dwellings faced that side of Penn. Several 1990s townhouses now occupy that side of the block.

At 3600 Penn Avenue, at the corner of Denny Street, stands the Second Empire style Kloman House of 1864 (Photo 12). The house occupies the site of the Foster family homestead, and Denny Street at the side and rear of the property appears to follow a Foster property line from the early nineteenth century. The 3500 and 3600 blocks of Penn contain a mix of two- to four-story Italianate and Second Empire houses and small-scale commercial buildings, intermingled with infill construction of the past twenty years (Photo 13).

The Sixth Ward below Penn Avenue

The section of the Lawrenceville Historic District that is in the Sixth Ward below Penn Avenue extends from the western boundary of the district at 33rd Street to the ward boundary at 40th Street, from Penn Avenue northeast to the Allegheny River. This area is characterized by densely-built free-standing and party-wall houses, the landmark St. Augustine Roman Catholic Church, a mixture of historic and modern industrial uses between the river and Butler Street, and various land uses now present on the former United States Arsenal site which historically occupied the swath from Penn Avenue to the Allegheny River between 39th and 40th Streets.

Few resources associated with the arsenal are still present, but one of these is the original stone wall which still encloses the former arsenal grounds at Penn Avenue, 39th Street, and 40th Street (Photo 6). On the area of the grounds nearest to Penn Avenue are two mid-nineteenth century magazines and later buildings constructed in the early twentieth century for the United States Marine Hospital, now part of the Allegheny County Health Department. Northeast of this lies Arsenal Park, which contains the former arsenal's powder magazine and incorporates its historic stone wall (Photos 23-25). The ca. 1930 Arsenal School and its grounds occupy the former arsenal property between the park and Butler Street. Between Butler Street and the river, along 39th Street, stand two buildings believed to remain from the arsenal: a two-story brick building constructed in 1866 as officers' quarters and an adjacent, ca. 1900 one-story brick building, possibly a garage (Photos 38-40). A remnant of the arsenal wall stands parallel to the AVRR tracks near the Allegheny River.

Lawrenceville Historic District
Name of Property

Allegheny County, PA
County and State

Particularly along 38th and 39th streets, both above and below Butler Street, houses remain from Lawrenceville's pre-annexation era (Photos 36-37). Those that were built before the Civil War tend to be of smaller scale, with lower roof and ceiling heights. Conversely, a row of 16-foot-wide, three-story, party-wall dwellings with Queen Anne style façades was built along the 3600 block of Smallman Street in about 1890. The Queen Anne row stands immediately northwest of a strip of both free-standing and party-wall brick Italianate houses on the 3600 block of Charlotte Street (Photos 34-35).

Families of German origin were predominant in the present Sixth Ward below Penn Avenue in the nineteenth century. They established St. Augustine Roman Catholic Church, originally on Butler Street, and Zion Lutheran Church around the corner on 37th Street, both in the 1860s. The current St. Augustine church on 37th Street was designed by John Comes, then working for Rutan & Russell, and constructed between 1899 and 1901. The church's towers can be seen from many points around Lawrenceville (Photo 14).

Thirty-fourth Street just southwest of Doughboy Square is the site of rows of small brick party-wall houses on each side of the street, built by the same investor about two years apart in the 1880s in response to strong demand for inexpensive housing as Lawrenceville's iron and steel mills expanded.

A scrap yard stands on the northwest side of Penn Avenue at 33rd Street, at the southwest edge of the historic district. Buildings within the scrap yard grounds appear to be of modern origin.

On the northwest side of the 3300 block of Smallman Street (3301 Smallman Street) stand four buildings that were part of a Pennsylvania Lubricating Company (later Standard Oil Company of Pennsylvania) works. Three of the buildings, clad in corrugated metal, were components of a factory and were constructed by 1927. The northeasternmost building, clad in brick, was built by 1950 and was used for shipping. Two of the three metal-clad factory buildings have loading docks facing Smallman Street, and the brick building that was used for shipping has a bay that accommodates three vehicles. Two other component buildings of the complex, on Smallman Street at the corners of 33rd and 34th streets, have been demolished. A Pennsylvania Historical and Museum Commission marker stands along the sidewalk next to one of the metal-clad factory buildings, commemorating the "Pittsburgh grease plant." The marker states, "Long a major producer of lubricating grease for industry, transportation, and the military. In WWII, supplied 5,000,000 pounds of 'Eisenhower grease,' vital to the war effort. Founded here, 1885, by Grant McCargo. After 1929, part of Standard Oil (NJ); operated until 1999." The buildings are now used by a tire company. Other structures between Spruce Way and the Allegheny River that were part of the oil works complex in 1950, including a large warehouse and cooper shop, a pipe shop, and several oil tanks, are no longer standing.

At the north corner of 34th Street and Spruce Way (parcel 48-S-20) stands a one-story and two-story building with the name "Landau." The building is clad in corrugated metal, and its foundation appears to be of brick piers infilled with concrete block. At the corner of 34th Street and Spruce Way the building's corner is cut away or chamfered, making room for a rail siding

Lawrenceville Historic District

Name of Property

Allegheny County, PA

County and State

that once passed the corner. The 1937 City of Pittsburgh Geodetic and Topographic Survey Map depicts the building as the Excelsior Supply Company.

The northwest side of the 3400 block of Smallman Street contains three brick buildings that date to 1950 or earlier (surveyed collectively as 3421 Smallman Street). The northeasternmost building is of brick construction with corbels, three stories, with bricks arranged as quoins. It was occupied by the Pennsylvania Lubricating Company in 1927, and by Franz Distillers in 1937 (Photo 33). Immediately to the southwest are two two-story brick buildings that date to ca. 1930 and were occupied by Best Foods, Inc. in 1937. All three brick buildings are now used by a chemical company. On the same block, at the corner of 35th Street and Spruce Way, stand a complex of two, ca. 1960 corrugated metal buildings that are now part of the Allegheny Plywood Company. The opposite (southeast) side of the 3400 block of Smallman Street is occupied by a large, one-story, gabled, corrugated metal building that was built in two stages between 1994 and 2008.

The lower (northwest) side of the 3500 block of Smallman Street, extending back to a railroad right-of-way, contains four buildings that date to the first half of the twentieth century. The Crucible Steel Company built a one-story steel-framed, brick-clad warehouse at 3509 Smallman Street between ca. 1920. A connected one-story brick office building (3501 Smallman Street) with metal casement windows was constructed between 1927 and 1950. The buildings are now home to a food import business (Photo 73). A short distance southwest at 111 35th Street, a one-story concrete block building labelled “plywood equipment, asphalt warehouse” on the 1950 Sanborn map was constructed in that year. It is now occupied by a business that sells building materials. A one-story brick building with pilasters was built at what is now 3527 Smallman Street between 1905 and 1910. Historic maps dated from 1910 to 1937 show the property as part of the American Steel Foundries; in 1950, the building was occupied by W.S. Chase Driers and Chemicals. The building generally retains its historic exterior appearance, and now contains offices.

A ca. 1895, two-story brick building (90 36th Street) that was formerly part of the McCullough-Dalzell Crucible Company stands at the southwest side of 36th Street near the Allegheny River. Sanborn maps published between 1905 and 1950 indicate that the building was used for storage. A concrete block addition to the northwest elevation of the storage building was constructed between 1927 and 1950, as a warehouse. The Pittsburgh Foundry & Machine Company had its large two-story, steel-clad building constructed at 20 36th Street, on the southwest side of the street, ca. 1915, and it remains there today.

A roofing materials warehouse, one and two stories and of concrete block construction, was built at the west corner of 38th and Foster streets (3739 Foster Street) not long before 1950. Eight small houses had stood on its site. A two-story brick building on 38th and 39th streets (89 38th Street) that was a foundry probably built for the Keystone Bronze Company ca. 1915. The building is clad with brick, with pilasters, and with corrugated metal. In 1937, the building was used by the National Bearing Metals Corporation, and in 1950 it was used as a machine shop and stamping facility by the Wallace E. Kirk Company and the West Penn Machinery Company. Its northwest elevation is clad in brick and has a faded painted sign that reads, “Allied Welding &

Lawrenceville Historic District
Name of Property

Allegheny County, PA
County and State

Fabricating Co.” A one-story addition to the northwest elevation is clad in brick and corrugated metal. The building connects to another metal clad building in the former Keystone Bronze complex fronting on 39th Street (once a stand-alone building) that was later occupied by the Hamilton Pump Company.

The Sixth Ward above Penn Avenue

This section of the Lawrenceville Historic District extends from the district’s southernmost boundary, taking in the former Iron City Brewery complex and properties on the south side of Liberty Avenue, and from 33rd Street to 40th Street.

The most architecturally and historically significant component of its section of the Lawrenceville Historic District is the former Iron City Brewery complex, which contains about a dozen red brick buildings on Liberty Avenue and Sassafras Street (Photo 19). The Iron City complex reflects the brewery’s long history on this site, which began shortly after the Civil War and continued into the twenty-first century. Its 1883 office building, designed by Charles Bartberger, on Liberty Avenue at the corner of the Herron Avenue Bridge is probably its best-known and most visually engaging section. The brewery, however, includes a host of significant historic buildings, uniformly of red brick, with several showing signs of deferred maintenance or possible structural concerns. They include the Stock House of 1901 and a four-story stable constructed ca. 1910 on Sassafras Street.

Two blocks east along Liberty Avenue, the former parish buildings of St. John the Baptist include a church building now used as a restaurant and brewpub and the former school, convent, and rectory (Photo 17). The church, school, and convent were all designed by Pittsburgh architect John Comes (then working for Beezer Brothers Architects) and were built after the Irish immigrant parish moved to the site in 1903. This section of the Lawrenceville Historic District is also home to the former Shiloh Baptist Church at 39th and Mintwood streets, built with Richardsonian Romanesque influence in 1903-04 for an African-American congregation.

The residential resources of this section of the historic district are more homogenous than those of other parts of the neighborhood. Most houses are two or two-and-a-half stories in height, with a few standing an entire three stories with the help of a mansard. Brick houses may be scarcer than their wood frame counterparts. The houses which are freestanding have a two- or three-foot walkway along the side, set on a grid extending from Woolslayer Way south to Liberty Avenue. The houses on these streets, Howley and Mintwood streets and Liberty Avenue, Clement, Cabinet, and Woolslayer ways, the numbered streets extending from 36th to 40th, and the diagonal Ligonier and Denny streets, appear to have been constructed between approximately 1870 and 1910. Among the interesting houses in this section of the historic district are a series of two-story red-brick rowhouses occupying both sides of the 3600 block of Mintwood Street, built in 1900; the house at 3601 Mintwood has a two-story round corner (Photos 15-16). The rows were built as an investment by the Denny family, who employed the architect Thomas Scott to design their properties.

Lawrenceville Historic District
Name of Property

Allegheny County, PA
County and State

The Ninth Ward below Butler Street

Northwest of Butler Street between 40th and 51st streets, the Lawrenceville Historic District illustrates neighborhood development between the 1820s and about 1900, with development proceeding generally, but not exclusively, northeast. William B. Foster's original plan covers the area between 40th Street and Banner Way. Similar to in the Sixth Ward below Butler Street, some of Lawrenceville's oldest buildings are sited there, particularly along 41st Street (Photo 44). One or both of the houses at 157 and 159 41st Street were built before 1830, making them the oldest known dwellings in Lawrenceville. Although the small frame dwellings have been subject to twentieth century alterations including the installation of aluminum siding, they retain the small scale that characterizes houses of that era in Lawrenceville and other Pittsburgh neighborhoods that experienced pre-1850 development. Several other frame dwellings on 41st Street are nearly as old. Foster's lot plan created parcels that were 50 feet wide, apparently anticipating a less densely built and populated neighborhood than existed later in the century. With 50 feet of frontage in a neighborhood of 20-foot wide or narrower houses, some lot owners erected second houses to rent out, or to replace older, smaller houses with more modern dwellings. The streetscape that remains today on and around 41st Street features an eclectic mix of houses built over approximately 80 years, varying by scale, form, setback, size, and style or lack of style.

The lower block of 41st Street also helps illustrate how housing demand and community growth changed Lawrenceville's appearance in the years after the Civil War. A row of 12 two-and-a-half-story brick Italianate party-wall houses went up at 114-136 41st Street in 1880, replacing scattered frame houses and other buildings that had occupied the site when an 1872 plat map was prepared (Photo 42). Similarly, the 1903 construction of the three-story Polish Roman Catholic Holy Family Church and School at 41st and Foster streets replaced houses that had occupied the site. At 177 41st Street, a two-story mid-1830s clapboarded "flounder" house with a Federal Style side door surround is an intact example of Lawrenceville's early built environment (Photo 72). The house was enlarged in 1904 with the construction of a three-story brick mansarded front section, using the 1830s flounder section as a rear ell. The Italian immigrant macaroni manufacturer who commissioned the addition at 177 41st Street was also responsible for the construction of the five-story factory building next door.

Buildings between 42nd and 44th streets also display a haphazard development pattern as a result of a patchwork of subdivisions in the mid-nineteenth century. Most of the houses on these blocks now occupy their own parcels. The earliest houses now standing on 43rd Street date to approximately 1850, and subdivision and development on 44th Street appears to have begun during the Civil War. The majority of the buildings in this area are of brick construction; the remainder are wood frame and clad in various mid- and late nineteenth century materials, and a few in clapboard. A dwelling at 159 43rd Street, at the corner of Foster Street, was constructed ca. 1850 and was set back about 15 feet from 43rd Street; a vertical seam in the brick on the Foster Street elevation shows that the dwelling was enlarged with a front addition when a storeroom was added in the 1880s. The development of this area also included the demolition of the earliest and smallest dwellings to make way for the construction of larger houses. A row of

Lawrenceville Historic District

Allegheny County, PA

Name of Property

County and State

four three-story brick houses with Queen Anne style influence at 149-155 43rd Street, for example, was constructed in 1889, requiring the removal of a small wood frame house on the site. That frame house may have been built around the same time as 160 43rd Street, a small frame dwelling with Greek Revival influence that remains from 43rd Street's earliest development (Photo 68). Nearby at 177 43rd Street, a small older home became the rear ell of a large new Queen Anne style house in the 1890s. Although the Queen Anne style was used in the area, the dominant architectural influence in the immediate area was the Italianate style, with the Second Empire style also in use.

Residential development of the blocks between 44th and 48th streets, below Butler Street, proceeded northeastward between about 1865 and the early 1890s. Most of this area developed as a result of the subdivision of the Ewalt property, whose ca. 1840 Greek Revival mansion stands at 186 Home Street (Photo 58). Unlike the jumbled development of the blocks below Butler Street closer to 40th Street, this section of the neighborhood was laid out in a relatively organized manner. Many of the houses occupy 20-by-100-foot lots, and alley houses are less common. A large majority of the houses are brick single-family homes of several rooms, either free-standing or with party walls. Some houses have mansard roofs, and others were built with attic dormers. Outstanding examples of residential construction in this area include 187 44th Street, a mansarded dwelling of about 1883 (Photo 60); 175 and 177 46th Street, also dating to the 1880s; a well-preserved 1880s corner store building at 146 45th Street; and the houses along Home Street between Plummer Street and Eden Way, constructed in the late 1880s and early 1890s (Photo 57). The most noticeable house on Home Street may be no. 184, three stories with a Richardsonian Romanesque façade. At 4514 Plummer Street stands the Radiant Hall of the 1930s, a former Polish social hall, three stories of red brick with limestone trim. A substantial house at 4520 Plummer Street was built in the 1910s, decades later than most in the neighborhood. Its front overhang and paired façade windows suggest that its builder was familiar with the Prairie style. This immediate neighborhood retains a good level of integrity, possibly because of its predominantly brick construction. Typical alterations appear to date to the mid-twentieth century, an era of relative prosperity for millworkers. They include changes to window and door openings, replacement windows and doors, and loss of brackets and other trim components.

The blocks below Butler Street between 48th and 49th streets, as noted earlier, were laid out ca. 1840 as the village of Hatfield. Similar to the development of the 41st Street area, some of the original 50-foot-wide lots soon contained more than one house (Photos 46, 52). Dwellings within the former village are generally smaller than those nearby and are more likely to be of wood construction and to have received alterations to window openings and other façade components. A wood frame house that appears to contain three rooms and date from the first years of village settlement stands at 167 48th Street, at the corner of Hatfield Street. It is clad in aluminum siding but retains its original form and window openings. Its exceptionally small size, together with the recent pace of construction in the neighborhood, suggests that it is threatened by development. Another noteworthy building in the former village of Hatfield is the two-story Italianate former Bayard School (aka Washington Public School No. 2) at 4830 Hatfield Street, presently being converted to apartments using federal tax credits.

Lawrenceville Historic District

Name of Property

Allegheny County, PA

County and State

The northwestern section of the former village of Hatfield, between Harrison Street and the Allegheny River, retains no houses and has lost the appearance of a village. The 4800 block of Harrison Street retains a brick manufacturing building (4845 Harrison Street) dating to the late nineteenth or early twentieth century, which bears a limestone sign labeling it the "Pittsburgh Crushed Steel Co." The unstyled building is five bays wide and one to two stories in height, has segmental, rowlock brick arches filled with glass block, with pilasters and corbels, and has a low front-gabled roof (Photo 49). The Pittsburgh Crushed Steel Company, according to a 1936 legal notice published in the *Pittsburgh Press*, was chartered "for the purpose of manufacturing and dealing in grinding and polishing materials and abrasives made from iron or steel, or both, or any other material, and in the manufacture of, and dealing in supplies incidental thereto, consisting of stone and glass making machinery and stone workers' supplies." In 1905, years before the crushed steel company moved to Harrison Street, the building was part of the H.K. Porter Locomotive Works. Its first floor was then used for carpentry and wood working, and its second floor was used for storing patterns and finished engine cabs. H.K. Porter still used the building for wood working in 1927, but by 1937 it was used by the Pittsburgh Crushed Steel Company; the 1950 Sanborn map indicates the building contained an office and stock. Ca. 1925 an addition was constructed to the southwest along Harrison Street and is two stories in height, eight bays wide, and of red brick construction with pilasters. H.K. Porter used the addition for lumber storage in 1927. Further southwest along Harrison Street, extending to the corner of 48th Street, is a two-story building (4821 Harrison Street) clad in corrugated metal with a corrugated metal roof, which was constructed sometime between 1957 and 1967. Northwest of the above-described buildings that face Harrison Street, between 48th and 49th streets and extending to the AVRR railroad, is another group of industrial buildings that have been connected by various additions to the Pittsburgh Crushed Steel Company building at 4845 Harrison Street. The oldest may be a one-story and two-story foundry at the corner of 49th Street and Hemlock Way (both streets have been vacated). The foundry was constructed between 1893 and 1905, and it is shown as part of the H.K. Porter works on 1905, 1927, and 1937 maps. In 1927, it contained two cupolas and two sets of coke ovens. In 1950, the building was leased to the Pittsburgh Commercial Heat Treating Company. Immediately southwest of the foundry (and now connected to it by an addition) is a three-story brick pilastered former foundry, pattern shop, and pattern storage building. The older section of this building was constructed between 1893 and 1905, and an addition to the northwest side was in place by 1927. In 1927, the building's north corner was open on the first floor to allow a rail spur to pass through. The building then contained a coke oven and coke bins. It was still part of the H.K. Porter works in 1950. This block is also the site of about four smaller buildings that had not been constructed yet in 1950.

Between the 48th and 49th streets and northwest of the AVRR and bordering the Allegheny River are two- and three-story red brick manufacturing buildings that date to the late nineteenth and early twentieth centuries and house the operations of McConway & Torley, a railcar components manufacturer that moved to the site sometime between 1882 and 1890 (Photo 50). This area appears never to have had residential development. Prior to McConway & Torley's occupation, the site was used by several oil companies in the 1860s and 1870s.

The oldest buildings in the McConway & Torley complex (109 48th Street) may be a two-story brick office building at the north corner of the railroad right-of-way and 48th Street and an

Lawrenceville Historic District

Allegheny County, PA

Name of Property

County and State

adjoining larger two-story brick building with pilasters along 48th Street. Both were built by 1890 and are among the oldest manufacturing buildings in the Lawrenceville Historic District. The larger building has a three-story brick addition with a sawtooth roof. Sanborn maps dating to between 1893 and 1950 depict it as containing a hammer shop, machine shop, and warehouse.

By 1893, most of the buildings that now compose the McConway & Torley complex had been built. Foremost may have been the enormous annealing, foundry, and machine shops building, extending hundreds of feet between the rail right-of-way and the Allegheny River. Also, by 1893, a sawtooth roof was built to cover the open area between the pilastered building north of the office and the annealing, foundry, and machine shops building. By 1927, the sawtooth roof covered an arcade with traveling crane and a tool room and storage area. A two-story, flat roofed brick building labeled as a core house on the 1893 Sanborn map stands two buildings northwest of the office building. By 1927, the building had a first floor used for storage and a second-story pattern shop. The storage area was a tool room by 1950. Just beyond it is a one- and two-story building that was used for annealing in 1893 and 1905. It contained coke ovens and annealing furnaces. It was labeled as an engine room on the 1927 and 1950 Sanborn maps. A one-story to three-story building for storing sand, brick, and other materials was built immediately northwest of the annealing building between 1905 and 1927, on what may have been the last piece of unused land on the McConway & Torley property.

The area between 49th and 51st streets northwest of the AVRR was once occupied by a large complex of ca. 1890-1920 buildings of the Crescent Steel Company (later Crescent Works of the Crucible Steel Company of America). The lone survivor of this complex is a small, two-story, brick office building (30 51st Street).

The block bounded by Harrison, 48th and 49th streets, and the AVRR contains two large buildings that were part of the H.K. Porter Locomotive Works (Photo 47). The older building, at the corner of 49th and Harrison streets (4925 Harrison Street), is a three-story brick building with pilasters that was constructed between 1893 and 1905. The 1905 Sanborn map labels it "new boiler shop," and it was still a boiler shop in 1950. The one-story building at 50th and Harrison streets had not yet been constructed in 1950. Other former H.K. Porter buildings stand between Hemlock Way and the AVRR (103 49th Street). This complex includes a two-and-a-half-story brick office building, constructed between 1893 and 1905, facing 49th Street less than 100 feet from Harrison Street (Photo 48). Immediately northeast of the office building are a two-story brick stock house and a two-story brick machine shop with pilasters. Both date to between 1893 and 1905. A three-story erecting shop and a two-story machine shop stand just northwest of the stock house and first-mentioned machine shop. The second machine shop was constructed by 1893, and the erecting shop was built by 1905. Immediately northwest of the office building stands a one-story and two-story blacksmith shop that was built between 1903 and 1905 and still used as a blacksmith shop in 1950. It is mostly clad in corrugated metal.

The Ninth Ward below Butler Street is the site of additional industrial buildings and structures between 40th and 48th streets. One industrial complex stands along 40th Street below Foster and Willow streets. The former Fort Duquesne Laundry (135 40th Street), is one story with a monitor

Lawrenceville Historic District
Name of Property

Allegheny County, PA
County and State

roof and is clad in brick. It was constructed sometime between 1910 and 1923; a two-story brick addition was built on its southeast side sometime after 1950.

Buildings that remain from the Pittsburgh Rolls Corporation's Phoenix Roll Works complex stand on the northwest side of Willow Street between 40th and 41st streets (4001 Willow Street) and at the southeast corner of 41st and Willow streets (115 41st Street). They are in close proximity to a new apartment building on Willow Street (inventoried as 4107 Willow Street; new address not yet assigned to building under construction) that occupies part of the former Pittsburgh Rolls site (Photo 42). The former Pittsburgh Rolls office building occupies the southeast corner of 41st and Willow streets (115 41st Street), on a mostly residential block (Photo 43). The building is two stories with a rough-cut stone foundation, a double front door facing 41st Street with transom and sidelights, elaborate brick corbels, and rowlock lintels and sills. The block of Almond Way that adjoins Willow Street is the site of one-story and two-story concrete block buildings along with narrow brick rowhouses.

The west side of 43rd Street below Willow Street is home to the Ice House, a ca. 2000 rehabilitation of the former Consolidated Ice Company Factory No. 2 (100 43rd Street) (Photo 70). A datestone for the southernmost Ice House building, formerly an office and stable, indicates 1907 construction. The other buildings contained ice machines and freezing tanks. The complex appears intact with the exception of the demolition of a one-story wagon shed at some time after 1950. The Ice House buildings are unstyled and are one to three stories in height, of red brick construction, and have pilasters and corbels. A faded painted sign that says "No. 2" and "wagons on every street" can be seen on the northwest elevation.

Closer to the Allegheny River, the three-story red brick building of the National Robotics Engineering Center and a vacant former mill office building (both on tax parcel 80-N-6; no address assigned) stand along the southwest side of 43rd Street (Photo 69). The NREC building, a former machine shop, has brick corbels and pilasters. It was constructed ca. 1905 for the Epping-Carpenter Company (later the Worthington Pump & Machinery Company). In 1927 it was part of the Pittsburgh Piping and Equipment Company and contained an overhead crane. In the 1990s the northwest half of the complex was demolished and replaced with a new one-story and two-story addition clad in corrugated metal. The second building in the complex once housed the office of the pump manufacturing company. It is two stories and of brick construction. It was constructed ca. 1915 in an eclectic manner, has a parapet with a stone or concrete cap, a rounded two-story northeast corner, and a classically inspired front door surround. An 18-light transom is above the front entrance. Its façade window openings have smooth stone lintels and sills and are linked on the second story by a stone belt course.

On the opposite side of 43rd Street, a concrete company's property (1 43rd Street) contains two ca. 1950 concrete block buildings. To the southeast and across the AVRR tracks is a ca. 1935 two-story, concrete and brick former A&P Tea Company building (91 43rd Street), which now functions as offices. The offices are known as the Chocolate Factory, indicating a subsequent intermediate use. The office building is abutted by rowhouses on its southeast side.

Lawrenceville Historic District

Name of Property

Allegheny County, PA

County and State

Along the northwest side of Hatfield Street between 44th Street and Cotton Way stand a brick wall of about one story in height (a remnant of a demolished building associated with the Heppenstall Forge and Knife Company) (Photo 45). A two-story building (4501 Hatfield Street) that is mostly clad in corrugated metal and has a monitor roof once contained the Heppenstall mill's open hearth department and a machine shop; it now houses Carnegie Robotics. Sections of brick wall that remain from demolished Heppenstall buildings also stand along Hatfield Street between 46th and 47th streets. Heppenstall operated until about 1980.

The Ninth Ward above Butler Street

This section of the Lawrenceville Historic District extends from 40th Street northeastward to Stanton Avenue and the northeastern boundary of Allegheny Cemetery, to the southeast of Butler Street. It is the most residential subsection of the neighborhood. This section is characterized by housing constructed for middle-class and working-class occupancy in the nineteenth and twentieth centuries, albeit on relatively narrow urban lots, and a small number of associated properties such as churches, small-scale commercial buildings, and a library. The hospital and cemetery properties, along with segments of the Butler Street and Penn Avenue commercial districts, are located in this area as well and were addressed above.

Main Street, having developed between approximately 1870 and 1900, is the site of a number of dwellings that were built in the Italianate, Second Empire, and Queen Anne architectural styles (Photos 65-67). Its houses generally contain several rooms and were constructed as single-family homes. Nearly all are of brick construction. Fisk Street, parallel with Main Street and one block to the west, began to develop one to two decades later. The Queen Anne style may be the most common architectural influence on the street, although the style is shown more by details such as dormer placement and ornamentation than by elements of the Queen Anne form such as turrets. A smaller number of houses on Fisk Street show Colonial Revival influence. The best example may be a ca. 1900 dwelling at 248 Fisk Street, at the corner of Davison Street, with a mansard roof, Palladian-influenced front dormer, stone lintels and sills, brick dentils, stained glass, and a two-story side bay. The Lawrenceville branch of the Carnegie Library of Pittsburgh, designed by the prominent architectural firm Alden & Harlow, is at 279 Fisk Street. The street's oldest dwellings are a freestanding center-entry Italianate brick house of the late 1850s at 241 Fisk Street, which originally faced Butler Street and was quarter-turned to allow for subdivision of its land, and a two-story brick Gothic Revival house at 294 Fisk Street, facing 40th Street and Arsenal Park. Fortieth Street, one block further west, has a number of houses in the Italianate and Queen Anne styles. A two-story, hipped-roof Greek Revival-influenced house stands at 257 40th Street. The houses on Main, Fisk, and 40th streets generally display good integrity. Many, however, appear to have had their original front porches replaced in or around the 1920s, and as a result have solid porch walls with concrete or stone caps despite their late Victorian era origins.

East of Main Street, the Ninth Ward above Butler Street has greater diversity in its housing stock. Larger middle-class dwellings stand on 44th, 45th, and Sherrod streets, scattered among more modest homes (Photos 61-64). Houses date to ca. 1850 in the area of Irish immigrant settlement around St. Mary's Church (340 46th Street), and they continued to be built into the 1940s or later. In addition to unstyled houses, Italianate, Second Empire, Queen Anne, Colonial

Lawrenceville Historic District

Allegheny County, PA

Name of Property

County and State

Revival, Prairie, and Craftsman influences can be seen. The former St. Mary's Academy (part of 340 46th Street), built in 1853, is one of Lawrenceville's best examples of the Greek Revival style. Two blocks away on 44th Street above Davison Street, the former Holy Family Polish Roman Catholic Church and school complex (250 44th Street) of 1940 and later stands vacant awaiting rehabilitation as apartments.

The Davison Square Apartments (265 46th Street) are on 46th Street below (northwest of) Davison Street. Davison Square was built on the site of St. Margaret's Hospital, which was demolished ca. 1980. Although the hospital is gone, much of its wrought iron fence remains along 46th and Davison streets and the northwest property line.

The Tenth Ward

The Tenth Ward—north of Stanton Avenue to 55th Street—above Butler Street in the Lawrenceville Historic District is almost wholly residential, with homogeneity that is comparable to that of the part of the Sixth Ward between Liberty and Penn avenues. The area was laid out with most of its lots measuring 20 by 100 feet. Most dwellings are two or two-and-a-half stories in height and have side walkways for access to rear yards. Wood frame construction is more common than in other parts of the historic district, and this area also developed with more alley houses than other parts of the district (Photo 89). Most of the brick houses in this area stand along the streets that are parallel with Butler Street; brick alley houses exist but are uncommon. Comparison of building materials and house sizes suggests that the most valuable dwellings were constructed on Carnegie Street, the street immediately above (southeast of) Butler Street, with construction costs diminishing as streets climb the Tenth Ward hill: Carnegie Street is followed by Keystone Street, then Holmes Street, Duncan Street, and Wickliff Street (Photos 87, 94, 96-99, 101). Stanton Avenue, which divides this residential section of the historic district from Allegheny Cemetery, departs from this generalization, with a block of two-and-a-half-story and three-story brick houses between 52nd Street and McCandless Avenue serving as an entrance to Lawrenceville from the Stanton Heights neighborhood (Photos 102-103).

The two-story Greek Revival Mowry Mansion of 1830, at 5134 Carnegie Street, is the oldest building in this section of the historic district, and one of the oldest in Lawrenceville (Photo 104). The house, historically named "Echo," originally occupied a tract of 100 acres that extended uphill from the Allegheny River. In the early 1870s, when the property was subdivided into streets and building lots, its developers constructed a two-story side-gabled Italianate house at 414 52nd Street, apparently to encourage interest in lots in the subdivision. Some of the larger dwellings in this section of the historic district were built along Carnegie Street, particularly within a half-block of Stanton Avenue and between McCandless Avenue and 53rd Street. While most of the larger houses were built between about 1885 and 1895, a bungalow with Prairie Style influence was constructed at 5219 Carnegie Street in the 1920s. It stands out among neighboring rowhouses that were built about three decades earlier.

The landmark ca. 1908 St. Kieran's Roman Catholic Church (5300 Carnegie Street; now part of St. Matthew Parish) stands at 53rd and Carnegie streets (Photo 95). Its complex extends to 54th

Lawrenceville Historic District

Allegheny County, PA

Name of Property

County and State

Street and includes the former rectory and convent (5324 and 5322 Carnegie Street, respectively, both ca. 1900); a parking lot occupies the former site of the parish school. A Protestant church, originally the First Primitive Methodist Episcopal Church) was built in the 1920s at 5227 Holmes Street, between 52nd Street and McCandless Avenue. This section of the historic district also contains a small number of former corner stores. The former McCleary Public School (1900) at McCandless Avenue and Holmes Street (5267 Holmes Street), features Classical Revival elements and was converted to residential use in 2017 (Photo 100).

Below (northwest of) Butler Street in the Tenth Ward, the historic district contains scattered houses on Berlin Way, Ruby Street, McCandless Avenue, and Harrison Street (Photo 88).

A group of four ca. 1900-1930 buildings that were formerly part of the Pittsburgh Spring & Steel Company and then the Spring Works of the Crucible Steel Company (1 McCandless Avenue) stands along McCandless Avenue between the AVRRR right-of-way and the Allegheny River (Photo 86). Historic maps identify the Pittsburgh Spring & Steel Company as the occupant of the property in 1905, 1927, and 1937, and Crucible Steel as the occupant in 1950. Barber Spring, a manufacturer of railroad car springs, presently occupies the complex. The westernmost building, close to the river bank, is a two-story red brick office building that was constructed between 1927 and 1937. A one-story building that historic Sanborn maps identify as a bumper shop stands near the intersection of McCandless Avenue and the rail right-of-way. It was built in the mid-1920s, is clad in corrugated metal, and has a monitor roof. The 1927 and 1950 Sanborn maps show that it housed an overhead crane. A large one-story and two-story building, identified as “main building” on historic Sanborn maps, extends from the rail right-of-way almost to the bank of the river. It was built between 1893 and 1905. Sanborn maps indicate that it contains several furnaces and a concrete shipping platform. Adjoining to the southwest is a one-story and two-story building that is clad in corrugated metal and has a monitor roof. It was constructed between 1893 and 1905, and historically contained a boiler house, an engine and dynamo room, a machine shop, and a blacksmith shop. Two storage buildings and three tank structures that are depicted on the 1950 Sanborn map have been removed.

The Frank Kneeland Machine Company Department of the United Engineering and Foundry Company was responsible for the construction of a group of buildings (50 55th Street) between the continuations of 54th and 55th streets, between the AVRRR right of way and the Allegheny River (Photo 55). Most of the buildings that stand on the site date to the late nineteenth or early twentieth century. One of the most prominent buildings stands at the southernmost corner of the site, with its main elevation parallel with the AVRRR right-of way. The ca. 1893-1905 building, originally an erecting shop, is three stories, of steel truss construction, and clad in brick with pilasters and corbels. Immediately to its east is a ca. 1893-1905, two-story red brick building with pilasters and corbels, which was historically used as a machine shop, with a pattern shop and pattern storage on the second floor. A one-story and two-story former foundry building stands immediately northwest. Sanborn maps indicate that it was built between 1893 and 1905, contained melting furnaces and coke ovens, and was converted to a storage building between 1927 and 1950. It is clad in corrugated metal. A two-story building that is clad in corrugated metal is immediately to the southwest. It post-dates the 1950 Sanborn map. A one-story to three-story building that stands just northwest of the erecting shop is labeled “new shop” on the 1950

Lawrenceville Historic District
Name of Property

Allegheny County, PA
County and State

Sanborn map. Northwest of the “new shop” are a collection of smaller buildings: a one-story blacksmith shop and approximately three buildings that postdate the 1950 Sanborn map. A two-story brick building that was built as offices stands near the southwest property line. It dates to between 1905 and 1927. A one-story brick building that postdates the 1950 Sanborn map stands between the office building and the river bank. A three-story brick building is near the east corner of the property. The building’s southern side is irregularly shaped to allow for a rail siding that once passed between it and the machine shop. The building was constructed between 1893 and 1905 and was used for pattern storage through at least 1950. A one-story engine room, also built between 1893 and 1905, extends from the northwest elevation. A coal and coke bin with an attached shed formerly extended from the engine room and has been removed.

Integrity

The Lawrenceville Historic District, despite alterations to some historic resources and the loss of others, retains sufficient integrity to convey its historic significance as a residential, commercial, and industrial neighborhood with resources dating to most of the nineteenth century and the first half of the twentieth century. The district also contains historic landscapes in its cemeteries and parks, and support buildings such as schools, churches, clubs, and corner stores. Of the district’s 5217 resources, 3232 (62%) are contributing and 1985 (38%) are non-contributing. Non-contributing resources are spread throughout the district in a random pattern and thus do not affect the cohesiveness of the district as a whole.

Location: The Lawrenceville Historic District retains its historic location. The historic district has not been moved, and there is no record of the district’s individual contributing buildings having been moved, with the exception of individual dwellings on Fisk Street and Locarna Way that were turned and moved, respectively, in association with subdivision and development. While the sheer size of the district suggests the possibility that other buildings or structures have been moved, there is no reason to suspect that many were relocated. The district’s historic buildings, structures, objects, and sites—the oldest dating to nearly two centuries ago—have integrity of location.

Design: The Lawrenceville Historic District, taken as a whole, retains its historic design. The majority of the district’s residential, commercial, and industrial resources generally maintain their original appearances. Moreover, the spatial relationships, organization, form, height, exterior cladding, and fenestration of buildings and building types, and the placement, organization, and materials of structures (including historic railroad tracks, walls, streets, and alleys) recalls Lawrenceville during its period of significance.

The preservation of Lawrenceville’s residential exteriors may be most noticeable on Main, Fisk, and 40th streets. Houses with substantially original exteriors can be found on the majority of the residential streets in the neighborhood, including 34th and 36th through 48th streets, Home, Plummer, Hatfield, 43½, Charlotte, Davison, Bessemer, Sherrod, Carnegie, and Keystone streets, and Penn and Stanton avenues. Most of those streets have been the site of little demolition, with the result being preservation of historic spatial relationships and the organization of streetscape and block components.

Lawrenceville Historic District
Name of Property

Allegheny County, PA
County and State

Most residential streets in the historic district contain houses that have been altered by the installation of replacement windows and glass block basement windows, the application of aluminum, vinyl, and other newer siding materials to wood frame (and less commonly brick) houses, and the replacement or covering of some original front steps with concrete slabs to create small porches. Many of these alterations appear to have been a result of unprecedented millworker prosperity during the third quarter of the twentieth century. They are distributed fairly evenly through the residential areas of the historic district.

More recent alterations, which are less numerous, are constructing additional living space at the third story level and painting exterior masonry. In the late twentieth and early twenty-first centuries, however, a smaller number of property owners in the historic district have restored houses by removing newer siding materials to expose wood siding, restoring original fenestration, and removing paint from brick and stone.

Residential Lawrenceville contains a comparatively small number of resources (318 of 5217) that were built after the end of the period of significance. Rather than being concentrated in one area, they are scattered through the historic district: a split-level house on Duncan Street, four ca. 1970 party wall houses on Holmes Street, the 24 houses of the 1950s Arsenal Place subdivision, a house on Howley Street that appears to date to the 1960s, houses on and near Hatfield Street dating to the first decade of the twenty-first century, and other townhouse developments. Some recent residential construction, with front-loaded garages and incompatible cladding materials, does not complement the historic fabric of the neighborhood or the traditional relationship of buildings to one another. These dwellings have been built on streets that include Charlotte, 38th, 43rd, 45th, 47th, and Hatfield. Nearly all of the new construction has taken place on parcels that had been vacant for decades, rather than in association with teardowns.

Most buildings in the commercial sections of the historic district retain their historic design, both in the façades of individual buildings and in the spatial relationships of the buildings to each other and adjacent residential areas. Since the 1990s, commercial buildings along Butler Street and to a lesser extent Penn Avenue have, as a whole, become truer to their historic appearances with the reopening of infilled storefronts and the removal of inappropriate cladding such as metal panels that had been installed in or around the 1970s. During the same period, a handful of commercial buildings on Butler Street in the historic district were demolished, extending across all three wards.

On Butler Street, demand for both rental and owner-occupied housing has resulted in the construction of townhouses, condominiums, and apartments between 34th and 39th streets. Most of the new buildings stand side-by-side with restored commercial buildings dating to the late nineteenth century. Although the façade cladding and fenestration of the new buildings differs from that of their historic neighbors, the lack of front and side setbacks and the height of the new buildings are similar to the older buildings. Other modern properties along Butler Street include two convenience stores, a fast food restaurant, and two banks. Despite intrusions, Butler Street's historic buildings are generally well preserved, and far outnumber the street's recently constructed buildings.

Lawrenceville Historic District
Name of Property

Allegheny County, PA
County and State

Penn Avenue is the site of historic buildings that retain integrity, and some non-contributing properties. The latter include a number of modern townhouses between 34th and 38th streets; Children's Hospital, built between 44th and 45th streets in the first decade of this century; a convenience store and a ca. 1990 office building at 42nd Street; and a dialysis clinic and its parking lot. The former Episcopal Church Home (now Canterbury Place) stands at the northeast corner of Penn Avenue and 40th Street, extending along Penn to Fisk Street. The complex's original 1890s section, four stories of red brick with rough-cut stone trim and round-arched window openings, is dwarfed by at least two additions that were built later in the twentieth century. A modern firehouse stands at the southwest corner of 40th Street and Penn Avenue. One-story wholesale buildings and a laundromat stand on the 3800 block of Penn, among contributing buildings of the nineteenth century. A few blocks away, a modern electrical substation occupies a block bounded by Liberty Avenue, 37th and 38th streets, and Cabinet Way.

Penn Avenue, somewhat similar to Butler Street, maintains its historic appearance as a primarily commercial thoroughfare with a scattering of dwellings that date to the historic district's period of significance. Despite the introduction of some modern properties to its streetscapes, Penn Avenue clearly shows its historic design as the site of one- to four-story commercial buildings with some single-family homes, and it retains its historic function as a commercial strip serving residential sections of Lawrenceville and Bloomfield. Within the historic district, Penn Avenue shares scale, typical fenestration, and masonry cladding of buildings with the adjoining residential areas.

The Lawrenceville Historic District's historic manufacturing buildings generally retain their historic design in their exteriors and in the ways in which they relate to each other, adjacent manufacturing buildings, and other buildings in the district. The district's best concentration of manufacturing resources that retain their historic design is probably the adjoining McConway & Torley and former H.K. Porter locomotive works properties between 48th and 50th streets, in part because each of the historic industrial complexes strengthens the other through spatial relationships, adjoining layouts, and the recurring use of red brick, pilasters, and two- and three-story construction. The buildings also appear to have experienced relatively few alterations, and the design of the buildings to occupy very nearly all available land is a hallmark of manufacturing properties built in the nineteenth century and the first few decades of the twentieth century.

The Iron City Brewery complex, with about a dozen red brick buildings built between shortly after the Civil War and the first decades of the twentieth century, is another good example of industrial design responding to needs. By the early 1910s, the brewery complex contained nearly all of the historic buildings that stand there today. A few building uses changed over time, such as a ca. 1910 four-story stable later being repurposed for newer uses. At 54th Street and the AVRR, the Frank Kneeland Machine Company (later the United Engineering and Foundry Company) arranged its approximately seven buildings to suit its needs as the operator of a foundry and machine shop; the property is now occupied by McKamish, a mechanical contracting and metal fabricating company. In the 3500 block of Smallman Street, the four extant former manufacturing buildings that were once part of Crucible Steel and American Steel

Lawrenceville Historic District
Name of Property

Allegheny County, PA
County and State

Foundries have lost much of their context with the demolition of the primary buildings with which they were associated. However, the buildings' designs ensure that they are recognizable as former mill components to the hundreds of motorists and bicyclists who pass by every day on heavily traveled Smallman Street. Around the corner at the foot of 36th Street, the Pittsburgh Foundry and Machine Company has apparently occupied the same building during its 116 years of operation. The building's design, with simple side-gabled roof and corrugated metal cladding, indicates that it has an industrial use.

Setting: The Lawrenceville Historic District retains the setting that it had during the period of significance. The Lawrenceville neighborhood sits near the lower end of the Allegheny River valley, bounded by the river and several city neighborhoods. Communities to the north, primarily parts of Millvale, Troy Hill, and Reserve, can be seen from much of the historic district. The southern parts of the district consist of some streets of moderate slope above (southeast of) Butler Street, and the rolling topography of Allegheny and St. Mary's cemeteries. Arsenal Park and Leslie Park are also within the historic district, the latter sharing a border with Allegheny Cemetery.

The street grid of Lawrenceville has been relatively unchanged since the completion of subdivision in the neighborhood in the nineteenth century or early twentieth century. A small residential section of the Ninth Ward northwest of Hatfield Street became part of the Heppenstall mill property as part of that mill's expansion during the second quarter of the twentieth century. A smaller area northwest of Willow Street was vacated for industrial expansion around that time or earlier. The street grids of adjacent neighborhoods also generally date to the nineteenth century, with the exception of Stanton Heights, part of which was laid out in the twentieth century. Nearly all of the public streets in the Lawrenceville Historic District are paved in asphalt, although a few streets and alleys, including Bessemer and Bruce streets and parts of Eden and Cotton ways, below Butler Street, are still paved in brick. Kellar Street is still paved in Belgian block. Perhaps one-fifth of the sidewalks in residential Lawrenceville are still brick.

In its residential areas, Lawrenceville has historically had more open space in the Ninth Ward above (southeast of) Butler Street. That section of the historic district has more detached houses and fewer alley houses than other areas.

With the exception of the two cemeteries and Arsenal Park, Lawrenceville has historically had little vegetation. In recent years, a street tree planting program has increased the number of trees within the historic district.

Materials: The majority of the residential, commercial, and industrial buildings within the Lawrenceville Historic District are clad in the materials with which they were built.

Among the historic district's brick houses and commercial buildings, a small minority have been covered with stone veneer, aluminum siding, vinyl siding, or a newer brick veneer. The large majority still have their original brick cladding without a newer material having been applied.

Lawrenceville Historic District
Name of Property

Allegheny County, PA
County and State

A large majority of the historic district's wood frame houses are clad in aluminum siding, vinyl siding, or another cladding material such as asphalt siding or cement shingles. As noted above, in recent years property owners have removed newer cladding from a small number of wood frame houses in the district, exposing and restoring original wood siding. At least two brick houses in the district, both on 45th Street, have had stone veneer and aluminum siding removed.

Commercial buildings within the historic district, overall, have fared well during Lawrenceville's period of revitalization and reinvestment, during approximately the last 20 years. Nearly all of the commercial buildings are of brick construction, which does not lend itself to façade alterations as easily as wood frame construction. Particularly on Butler Street in the Sixth Ward, commercial property owners have taken on projects such as removing paint from masonry, thereby exposing original materials, and reopening bricked-in façade windows, removing façade materials that were not originally present. The retention and re-exposure of original brick, rather than its replacement with new materials, prevents the creation of "a recent structure fabricated to look historic," as referenced in *National Register of Historic Places Bulletin (NRB 15)*.

The manufacturing buildings within the historic district generally retain their historic exterior materials. Red brick and corrugated metal cladding and roofing are heavily represented. Also seen, although much less frequently, are concrete block, glass block, steel beams, and limestone. The latter material was used in the "Pittsburgh Crushed Steel Co." sign, in the datestone for the Consolidated Ice Company, and in the Iron City Brewery complex, possibly among other locations.

Workmanship: Nearly all of the buildings in the Lawrenceville Historic District display or imply a quality of workmanship that is typical of permanent structures constructed in the settled United States in the nineteenth century and the first half of the twentieth century. A city with the size and relative wealth of Pittsburgh was home to individuals, families, businesses, and congregations that were capable of contracting with some of the best builders and craftsmen available. Particularly in and after the 1890s, contracting firms that were regionally prominent, rather than locally known, constructed some of the historic district's largest and most significant buildings. Those buildings included St. Augustine, St. John the Baptist, and St. Kieran Roman Catholic churches, the Pennsylvania National Bank at Butler Street and Penn Avenue, the Metropolitan National Bank (now PNC) at 41st and Butler streets, the Allegheny Valley Bank in the 5100 block of Butler Street, and Arsenal School on Butler Street between 39th and 40th streets. More typical buildings, such as the houses and commercial buildings that line the historic district's streets and the manufacturing buildings along the AVRR tracks and near the Allegheny River, were also built well and have held up well. In the case of the district's industrial buildings, it can be presumed that the manufacturers who commissioned them expected that they would withstand years of rough use, with the heat, vibrations, moving parts, and various mishaps associated with manufacturing processes.

Not only regionally known contractors, but builders who did most of their work in the neighborhoods where they lived were well-regarded. In 1890, for example, the book *Industries and Wealth of Pittsburgh and Environs* reported that William Zahniser, who constructed scores of houses and other buildings in Lawrenceville, had become a contractor after serving "a long

Lawrenceville Historic District
Name of Property

Allegheny County, PA
County and State

apprenticeship...His skill and industry soon became known and the business flourished apace.” Zahniser’s reputation as a builder eventually led to his election to Pittsburgh City Council and his service as the president of the Metropolitan National Bank.

The buildings in the historic district that are less likely to make clear the workmanship with which they were build are the wood frame houses that are clad with various twentieth century sidings. The more recent siding materials seem to obscure the houses’ structural systems that are at least implied by components such as sills and corner boards, and also are usually associated with the removal of historic ornamentation on which carpenters and perhaps other craftsmen labored. A majority (64.4%) of Lawrenceville’s buildings are contain brick wall cladding, and about 31% of buildings are frame buildings that have been re-clad in materials other than wood. Only 47 or (1%) of buildings contain wood or wood shingle cladding.

Feeling: The Lawrenceville Historic District retains the feeling of an historic American city neighborhood with well-developed residential, commercial, and industrial areas. The placement of streets and rail lines and groupings of buildings of different types, together with the presence of historic building forms and materials, setting, design, and workmanship, makes clear that the neighborhood developed and matured during an earlier era in the history of the United States and Pittsburgh.

Association: The Lawrenceville Historic District is intact enough to convey the community’s history as a working-class and middle-class city neighborhood with active commercial districts and a significant industrial history. The historic district retains the dwellings in which its working-class and middle-class residents lived, including iron and steel mill workers’ homes, residences of members of the various ethnic groups who clustered there, Butler Street shopkeepers’ homes, and in some examples, the homes of the community’s earliest families, who built houses in and before the fourth decade of the nineteenth century. The historic district also retains commercial strips along Butler Street and Penn Avenue, with the oldest contributing commercial properties on Butler Street dating to the 1830s and 1840s. Lawrenceville also retains substantially intact manufacturing buildings dating to the late nineteenth century, which are among the older mill buildings in the city of Pittsburgh.

Because the Lawrenceville Historic District substantially retains its historic location, design, setting, materials, workmanship, feeling, and association, the district possesses the integrity that is required for listing in the National Register of Historic Places.

Lawrenceville Historic District
Name of Property

Allegheny County, PA
County and State

8. Statement of Significance

Applicable National Register Criteria

(Mark "x" in one or more boxes for the criteria qualifying the property for National Register listing.)

- A. Property is associated with events that have made a significant contribution to the broad patterns of our history.
- B. Property is associated with the lives of persons significant in our past.
- C. Property embodies the distinctive characteristics of a type, period, or method of construction or represents the work of a master, or possesses high artistic values, or represents a significant and distinguishable entity whose components lack individual distinction.
- D. Property has yielded, or is likely to yield, information important in prehistory or history.

Criteria Considerations

(Mark "x" in all the boxes that apply.)

- A. Owned by a religious institution or used for religious purposes
- B. Removed from its original location
- C. A birthplace or grave
- D. A cemetery
- E. A reconstructed building, object, or structure
- F. A commemorative property
- G. Less than 50 years old or achieving significance within the past 50 years

Lawrenceville Historic District
Name of Property

Allegheny County, PA
County and State

Areas of Significance

(Enter categories from instructions.)

- Architecture
- Commerce
- Industry
- Education
- Engineering
- Landscape Architecture
- Religion

Period of Significance

1814-1950

Significant Dates

Significant Person

(Complete only if Criterion B is marked above.)

Cultural Affiliation

Architect/Builder

- Benjamin Latrobe
- John Chislett
- Alden & Harlow
- Maurice Trimble
- Beezer Bros.
- John Comes (Rutan & Russel)
- Charles Bartberger
- Benno Janssen

Lawrenceville Historic District
Name of Property

Allegheny County, PA
County and State

Statement of Significance Summary Paragraph (Provide a summary paragraph that includes level of significance, applicable criteria, justification for the period of significance, and any applicable criteria considerations.)

The Lawrenceville Historic District is significant under National Register Criterion A in the areas of Commerce and Industry and under Criterion C for its exemplary array of Victorian and post-Victorian architectural design as adapted to the circumstances of a predominantly working-class community. The period of significance of the historic district extends from 1814 to 1950. 1814 is the date of the founding of the original village of Lawrenceville around the Allegheny Arsenal, also established in that year, all on land purchased by William Barclay Foster. By 1950, the neighborhood had largely been built out, and Lawrenceville's industrial production had reached its peak. The historic district includes 22 blocks of Butler Street, the neighborhood's primary commercial corridor; the site of the Civil War-era Allegheny Arsenal, part of which is now a public park, and remaining resources associated with this complex; industrial and institutional resources that provided employment and medical and educational services to the community in the 19th and 20th centuries; churches; two cemeteries, including Allegheny Cemetery, previously listed individually on the National Register; and many blocks of residential resources representing a range of architectural styles as expressed in, predominantly, working-class housing from the early 19th to the mid-20th centuries.

The historical development of Lawrenceville took place in a number of phases. The first phase began with the founding of the original town of Lawrenceville in 1814 and extends to the construction of the railroad in 1850. The second phase, from 1850-1868, reflects the period when improved transportation access promoted the development of manufacturing, industry, and commerce, and corresponding population growth; this period also encompasses the Civil War, when the Allegheny Arsenal was at its most active. In 1868, Lawrenceville was annexed to the City of Pittsburgh. The years from 1868 to 1890 are the third phase of Lawrenceville's historical development and represent its peak of industrial and commercial activity. In its fourth phase, from 1890 to 1950, the residential areas of the neighborhood experienced demographic transitions due to an influx of immigrants, mainly from eastern Europe, who established new religious and cultural institutions amid their residences. Subsequent to 1950, Lawrenceville experienced decline common to many urban neighborhoods nationwide, followed by the beginnings of a reversal in the early 21st century.

Lawrenceville Historic District
Name of Property

Allegheny County, PA
County and State

Narrative Statement of Significance (Provide at least **one** paragraph for each area of significance.)

History: 1814-1850

Lawrenceville was built on the site of Shannopin's Town, a Delaware Native American village established as early as 1730 around the site where a Native American trail from Harrisburg crossed the Allegheny River between about 27th and 30th Streets.¹ In the 1750s, the Lenape migrated westward to Ohio under pressure from Iroquois and British settlers, farmers, and fur traders. Joseph Conrad Winebiddle started the first industry in the area, a tannery, in 1771.²

The town of Lawrenceville was founded in 1814 by William Barclay Foster (1779-1855), a prosperous merchant, Pennsylvania state legislator, and father of composer Stephen Foster. The Foster family resided at Penn Avenue (then a turnpike that ran from Pittsburgh to Greensburg) and Denny Street in a home known as the "White Cottage," surrounded by barns, stables, a smokehouse, and a summer kitchen. Stephen Foster was born here in 1826. At around the same time, William Foster's business affairs foundered, and the family lost this home through foreclosure. The White Cottage was demolished by 1864, when the present brick Second Empire house was constructed on the property for iron manufacturer Andrew Kloman, an early partner of Andrew Carnegie. A Pennsylvania Historical Marker presently marks the Foster home site.

On April 5, 1814, William Foster purchased 121 acres from the Allegheny River to the present Woolslayer Way, immediately south of Penn Avenue, and between the current 38th and 41st streets, for \$35,000. On April 29, for \$12,000, Foster re-sold 30 acres of this land to the United States government, which established the Allegheny Arsenal campus between 39th and 40th streets and between the bank of the Allegheny River and present Penn Avenue. The remainder of his property Foster subdivided into the town of Lawrenceville, which he named for Captain James Lawrence, famed for his last words "Don't give up the ship!" during the War of 1812. Lawrenceville flanked the Arsenal on the Arsenal's southwest and northwest sides, with house lots platted on 39th Street, both sides of 38th Street, 40th Street, and both sides of 41st Street. Butler Street cut through the Arsenal and the town.

As an ordnance manufacturing site, the Allegheny Arsenal was significant to the United States' war and defense capabilities. The Arsenal supplied ammunition, small arms, and other military supplies for frontier defense, the Mexican War (1846-1848), the Civil War, and other conflicts of the 19th century. It was established by the U.S. Army Ordnance Department in 1814, the location chosen for its proximity to river transportation and to the iron-producing facilities of Pittsburgh. Benjamin Latrobe laid out the Arsenal's 30-acre grounds and designed its dozen core neo-Classical buildings, which were constructed between 1814-1820 at a cost of \$300,000. Below Butler Street were located officers' quarters, barracks for 200 soldiers, warehouses, and

¹ C. Hale Sipe, "The Principal Indian Towns of Western Pennsylvania," *Western Pennsylvania History Magazine*, vol. 13, no. 2 (Pittsburgh: Historical Society of Western Pennsylvania), 121.

² Franklin Toker, *Pittsburgh: A New Portrait* (Pittsburgh: University of Pittsburgh Press, 2009), 203.

Lawrenceville Historic District

Allegheny County, PA

Name of Property

County and State

various shops and arms magazines. Above Butler Street, the Arsenal contained stables, powder magazines, and cartridge manufacturing buildings. (Figures 1-9) On June 3, 1825, General Lafayette visited the Arsenal for breakfast and a tour of the works.

Production at the Arsenal peaked during the Civil War, but it employed 300-400 people at other times. These were mostly English and Scotch-Irish residents of Lawrenceville and adjacent areas, including blacksmiths, tanners, painters, carpenters, masons, and other laborers.³ A stone wall seen today along 39th and 40th streets and Penn Avenue is original to the Arsenal; a further segment of the original Arsenal wall exists parallel to the railroad tracks near the Allegheny River. The only other pre-Civil War Arsenal structures to survive are the L-shaped powder magazine tucked into the hillside of Arsenal Park (now a maintenance shed for the park) and a nearby brick structure incorporated into the Allegheny County Clack Health Center (former U.S. Marine Hospital) complex at the top of the hill.

Other extant resources from this period in the district's development are representative of pre-urban estates, small village settlements, rural cemeteries, and nascent businesses dependent on the Arsenal employees who resided in Lawrenceville and travelers along the major thoroughfares of Penn Avenue and Butler Street.

Lawrenceville's original residential neighborhood from 38th Street to 41st Street predominantly served the workers of the Arsenal. Simple wood frame houses were typical of this period. These were generally built to modest proportions, with low ceilings, sometimes less than eight feet in height, often two rooms per floor, and only partial basements, with crawlspaces under rear rooms. Of two frame houses at 157 and 159 41st St., at least the former appears to date to the 1820s, and if so, is the oldest residence in Lawrenceville. (Figure 10) There are other modest houses along 38th, 39th, and 41st streets that date to the 1830s and 1840s, mixed in with later examples. The ca. 1830 house at 238 39th St. was the home of John O'Brien, who helped build the Arsenal. Three churches were said to exist in Lawrenceville by 1841: Episcopal, Presbyterian, and Methodist.⁴ Their buildings no longer stand.

In 1834, Lawrenceville was incorporated as a borough. Also in the 1830s, the village of Hatfield was laid out by George Bayard on part of his estate north of Butler Street between 48th and 49th streets (the portion of Bayard's estate that contained his home later became part of Allegheny Cemetery). Hatfield grew steadily through the 1850s, with many of its male residents employed in the stone yards that began operation after the establishment of Allegheny and St. Mary's cemeteries in the 1840s. Hatfield's early subdivision meant it developed three to four decades older than adjacent blocks. Hatfield lost its distinctive identity in the 1860s as Lawrenceville expanded northeastward to surround it.⁵ Although discontinuous, the original plat of

³ Allan Becer, "The Allegheny Arsenal," (brief summary of larger work presented at Duquesne University History Forum, 1993)

<https://web.archive.org/web/20070321044908/http://www.contrib.andrew.cmu.edu/~jw3u/round/arsenal.htm>; retrieved 5/10/2017. Borkowski, 26, 59.

⁴ Joseph A. Borkowski, *History of Lawrenceville* (Pittsburgh: Community College of Allegheny County, 1990), NP.

⁵ Carol Peterson, "History of 4821 Butler Street" (author, 2011), 4-5.

Lawrenceville Historic District
Name of Property

Allegheny County, PA
County and State

Lawrenceville and the village of Hatfield are the oldest areas in the community; in both can be found modest houses that pre-date 1850, mixed in among later dwellings.

Two cemeteries—Allegheny Cemetery and St. Mary’s Catholic Cemetery—were established, adjacent to one another, northeast of 45th Street between Butler Street and Penn Avenue in the 1840s. Of these, Allegheny Cemetery (NRHP 1980) is by far the larger and more significant. Chronologically the sixth rural cemetery in the United States and the first west of the Allegheny mountains, Allegheny Cemetery was, at the time of its establishment in 1844, truly remote from the city of Pittsburgh, which was concentrated at the Point. Its original acreage was acquired from the summer retreat of the wealthy Bayard family. Allegheny Cemetery is characterized by its picturesque landscape including ponds, fountains, mature trees and other exotic and native plantings, and curvilinear paths that follow the contours of the hillside site. Interments were open to all religious denominations; the first occurred in 1845. In 1848, the cemetery gained its Gothic Revival gatehouse designed by John Chislett, one of Pittsburgh’s best-known architects of the mid-19th century. Chislett was also appointed the first superintendent of the cemetery, charged with laying out its grounds and designing its landscape. Allegheny Cemetery continued to add land (to its present size of 267 acres), buildings, and the graves, tombs, and mausoleums over subsequent decades to the present.

St. Mary’s Cemetery, incorporated in 1849, was also designed in the picturesque mode of a rural cemetery, but being much smaller at 44 acres, it is less elaborate. It answered a need for a Catholic burial ground, larger than the already-crowded church yards associated with the city’s oldest Catholic parishes, to accommodate the growing Catholic community east of downtown Pittsburgh. Important interments include those of Catholic bishops; Pittsburgh mayors, State Supreme Court justices, and other public servants; prominent businesspersons; and veterans.

Nearby, on and around 45th and 46th streets above Davison Street, exist a few pre-1850 houses of an Irish immigrant community that developed adjoining St. Mary’s parish in the early-to-mid 19th century. Ireland’s depression of 1847 and subsequent famine caused many Irish to immigrate to the United States. Of those early Irish immigrants to Pittsburgh, those who could moved to “suburban” Lawrenceville from the more urbanized areas of downtown, the Strip, and the Hill District.

The Borough of Lawrenceville was expanded in 1847 and again in 1852, bringing in the area between 39th and 41st Streets as far south as Woolslayer Way. Outside of the nodes of settlement were spacious Federal and Greek Revival Style estate houses constructed on large parcels of land ranging from a city block (186 42nd Street, a pre-1850 mansion, now drastically altered) to 100 acres (the well-preserved Mowry mansion, constructed in 1830 at 5134 Carnegie Street). By 1850, the population of Lawrenceville was over 1700—a large increase from the 200 recorded in 1828—and included many Germans as well as English and Irish.

Transportation during this period was by river or by road. Butler Street was an important regional transportation route in the pre-railroad era, utilized by farmers and merchants bringing their goods to market in Pittsburgh and Lawrenceville. Its earliest commercial development occurred in approximately the same area as the community’s original plat between 38th and 41st

Lawrenceville Historic District
Name of Property

Allegheny County, PA
County and State

Streets, with scattered grocers, bakers, butchers, and boot and shoemakers extending about a block further in both directions. Several hotels and inns provided meals, taverns, and overnight accommodations to farmers, merchants, and their horses traveling on the Butler Road and were an integral component of local commerce. Still standing is a ca. 1836 building at 4025-4029 Butler St. (corner of 41st St.) which was run as a hotel by the Naser family beginning in 1846.⁶

Butler Street was also home to artisans such as blacksmiths, saddlers, and tanners, some of whom were employed at the Arsenal while others may have worked for themselves out of their home premises. The population of Arsenal workers living on 38th through 41st streets supported the businesses on Butler Street. For one year in around 1818, a hackney coach ran between Pittsburgh and John Mean's Tavern at Penn Avenue and Butler Street (known as "the forks of the road"). After this ceased, public transportation to Lawrenceville did not resume until the 1840s, when innkeeper John Naser began a horse-drawn omnibus service on the same line. This operated until 1853.

During the first half of the nineteenth century, before Pittsburgh received railroad service and before Lawrenceville became an important part of the area's iron and steel manufacturing activity, industry was scattered and small-scale. In about 1818 the Wainwright family established the Winterton Brewery, which brewed ales and porters at what is now the foot of 36th Street. Decades later, the business was merged into the Pittsburgh Brewing Company. By the 1830s, John Kingan manufactured bricks along the Allegheny River, a rope walk operated near the river in the village of Hatfield in the 1840s, and stone monument carvers sprang up near the cemeteries. R.E. McGowan's 1852 map depicts Morrison & Wightman's saw mill near the foot of 47th Street. No remnants of these early manufacturing enterprises are known to exist today.

History: 1850-1868

During the second phase of Lawrenceville's historical development, the infrastructure and industry that would guide the district's future were put into place.

The first of these was transportation. The Allegheny Valley Railroad (AVRR) was built along the banks of the Allegheny River in 1850, and the Pennsylvania Railroad close to Liberty Avenue at around the same time. The AVRR rail yard, located between 43rd and 47th Streets, was particularly important to attracting new residents to the area below Butler Street and northeast of the original town of Lawrenceville; the completion of the AVRR line to Kittanning in 1856 further contributed to the community's expansion.⁷ In 1859, a horsecar line operated by the Citizens' Passenger Railway was extended from downtown Pittsburgh to Lawrenceville, ending at the entrance to Allegheny Cemetery. This service succeeded the earlier one run by John Naser and was, in turn, replaced with a street railway.

During the Civil War, employment at the Arsenal increased to about 1200, many of them girls

⁶ Carol Peterson, "Naser's Tavern Historic Structure Nomination" (Pittsburgh Department of City Planning, 2013), 10.

⁷ Peterson, "Walton House Historic Structure Nomination." (Pittsburgh Department of City Planning, 2015), 7.

Lawrenceville Historic District
Name of Property

Allegheny County, PA
County and State

and women who sought income making rifle cartridges at the Arsenal while the male members of their families were away at war. On September 17, 1862, a spark ignited the Arsenal's frame munitions laboratory and it exploded, resulting in the largest civilian disaster of the Civil War. Seventy-eight were killed. A monument was later erected in their honor in Allegheny Cemetery.

At the end of the Civil War, Lawrenceville stood poised for rapid industrialization. Between 1865 and the Panic of 1873, the Pittsburgh area experienced strong economic growth. The Arsenal had already established Lawrenceville's suitability for industrial activity, and the arrival of rail and horse-drawn transportation now increased the desirability of the borough's flat riverbanks for mills and factories and of its hillsides for housing.

An early mill complex in Lawrenceville, the precursor of the H. K. Porter Locomotive Works, opened in 1866 on Harrison Street between 49th and 50th streets. Several brick structures associated with this complex still stand and have been adapted to other uses. A number of oil refineries, including the precursor to Standard Oil, also began operating along the banks of the Allegheny River from 39th Street northward during the 1860s. The Iron City Brewery moved from the site of its founding in the Strip District to its present home on Liberty Avenue in 1866 or 1867. The new site adjoined the tracks of the Pennsylvania Railroad, essential for shipping. The facility grew incrementally through 1910 or later and operated until the first years of the twenty-first century, employing hundreds in one of the country's longest-lived regional breweries.

Perhaps the most powerful engine of Lawrenceville's industrial boom during this period was the establishment of iron mills and the Keystone Bridge Company by Andrew Carnegie. During the Civil War, Carnegie formed a partnership with Thomas Miller, Henry Phipps, and Andrew Kloman which took over Miller's Atlas Iron Works, then located in the Strip District between 27th and 29th Streets. In 1865, the partnership consolidated with Cyclops Iron Works, located at 33rd Street in Lawrenceville, forming the Union Iron Mills. This enterprise laid the foundation for Carnegie's founding of the United States Steel Company in 1901.⁸ Carnegie's expertise in iron manufacturing also led him to found the Keystone Bridge Company in 1865. The company held the patent for wrought iron bridges and supplied iron columns for buildings. The company was absorbed into the American Bridge Company in 1900.

With growth of industry and population, Lawrenceville also expanded geographically. Commercial buildings were erected during the pre- and post-Civil War years along Butler Street on both sides of the Arsenal property: between 36th and 38th streets to the south and between Almond Way and 44th Street to the north. The Round Corner Hotel, under construction in 1862 at the corner of 38th and Butler streets, was struck by debris from the Arsenal explosion. With an additional story added by Eli Waidler in the 1880s, the Round Corner demonstrates the continued importance of travel and commerce on the Butler Road well into the late 19th century.

In 1865, St. Francis Hospital was founded in a frame house on 37th Street. Construction of a large hospital complex between 44th and 45th streets began in the 1870s and continued through

⁸ Borkowski, *History of Lawrenceville*, NP.

Lawrenceville Historic District

Allegheny County, PA

Name of Property

County and State

the 1960s. St. Francis Hospital specialized in industrial medicine and had a ward for injured Carnegie Steel employees.⁹ St. Francis was demolished in 2008 when Children's Hospital of Pittsburgh relocated from Oakland to new buildings on the St. Francis site in Lawrenceville.

Lawrenceville's post-Civil War boom was accompanied by a rise in property values and demand for housing, both by workers and by middle-class families headed by small business owners, managers, and others of similar socio-economic status. Strong demand encouraged the construction of multiple houses on some parcels, resulting in a proliferation of alley houses in the district.¹⁰ This dense development of, often, small rowhouses co-existed during this period with the summer mansions and country estate houses constructed before the Civil War, when Lawrenceville had a more suburban character. Throughout the southwestern part of the neighborhood, Greek Revival, Gothic Revival, and early Italianate houses from this transitional period can be found. Examples include the ca. 1855 Greek Revival rowhouse at 190 36th Street; the restored ca. 1850 frame Greek Revival house at 43rd and Foster Streets; Gothic Revival houses on 38th Street near Penn Avenue and at 294 Fisk Street; and the ca. 1858 Italianate house on Fisk Street below Davison.

Irish immigrants continued to arrive in Lawrenceville so that, in 1853, the Catholic Diocese established St. Mary's parish adjacent to St. Mary's Cemetery; prior to this, Lawrenceville's Irish Catholics had had to travel to St. Patrick's in the Strip District or to St. Joseph's in Sharpsburg to worship. St. Mary's chapel, which also originally functioned as the parish's schoolhouse (and so is also known as the Academy building), was dedicated in 1854 on 46th Street above Davison Street. This was expanded in 1863, and the parish would continue to grow with the Irish community: a convent (now demolished) was completed in 1867, a new church in 1874, and a school in 1881.

In 1868, the Allegheny Cemetery gatehouse was enlarged by the addition of a building, designed by Henry Barr of the local firm Barr and Moser, containing a chapel and offices. In the same year, operations at the Allegheny Arsenal ceased, and the Borough of Lawrenceville was annexed to Pittsburgh.

History: 1868-1890

The decades between annexation and the end of the 19th century were eventful and prosperous as Lawrenceville continued to urbanize and expand its industry, commerce, population, and boundaries. In 1871, the Ewalt covered bridge was constructed at 43rd St, connecting Lawrenceville across the Allegheny River to Millvale. In 1877, the AVRR gained a right-of-way through the Arsenal grounds.

More broadly, the Bessemer process, patented in 1856 in England, transformed the metals manufacturing industry in the post-Civil War United States by decreasing the cost of steel production even as it increased efficiency. Demand for steel boomed, and Andrew Carnegie invested in the technology, understanding its potential to enhance his Keystone Bridge and

⁹ Joann Cantrell and Wudarczyk, James. *Lawrenceville* (Charleston, SC: Arcadia Publishing, 2015), 59.

¹⁰ Peterson, "Walton House," 7.

Lawrenceville Historic District
Name of Property
Union Iron works.

Allegheny County, PA
County and State

In the wake of these developments, both the iron and steel industries intensified along the banks of the Allegheny River after the Civil War. In fact, Lawrenceville's riverfront itself expanded via the infilling of the back channel of the Allegheny between approximately 35th and 40th streets and McCullough's Island (later called Wainwright's Island). The Crucible Steel Works and the rail yards of the Pittsburgh Junction Railroad, established in 1881, located there.

By 1872, substantial parts of Lawrenceville's Allegheny River frontage were occupied by iron manufacturers, a steel mill, numerous oil refineries, a saw mill, a brewery, coal yards, and the yards of the Allegheny Valley Railroad (AVRR). The Historic District contained three components of Andrew Carnegie's expanding manufacturing empire: Carnegie, Kloman & Company's Upper Union Mills at 33rd and 34th streets; their Lucy Furnaces 1 and 2 between 51st and 52nd streets; and the Keystone Bridge Company, which adjoined the Lucy Furnaces just across the AVRR tracks. The Lucy furnaces were probably the most famous manufacturing site in the Lawrenceville Historic District. Carnegie and his associates built Lucy Furnace No. 1 in 1871-72, and Lucy No. 2 began operation in 1877. (Figures 11-13) Lucy's workers, on 12-hour shifts, broke an ironmaking record when they turned out 100 tons in a single day in 1874. The furnaces peaked at 118,000 tons of iron in 1897, and made over \$1 million annual profit around that time, in 19th century dollars. Lucy's record-setting pig iron production continued until 1929, even after steel supplanted iron for most uses. Lucy Furnaces 1 and 2 ended operations in 1929 and 1930, respectively. The Carnegie Illinois Steel Company demolished both furnaces in 1937. The site was briefly used as a circus grounds before the Sears Roebucks warehouse that still occupies the property was built in the 1940s.¹¹

The AVRR, which became part of the Pennsylvania system, had numerous sidings that served mills and other manufacturing plants in the Strip District, Lawrenceville, and upriver in and beyond Allegheny County. Manufacturing along the AVRR and the river increased significantly in the late nineteenth and early twentieth centuries. The steel industry grew with the construction of facilities for the Frank Kneeland Machine Company (Figure 14; later the United Engine & Foundry Company), the Phoenix Roll Works (later Pittsburgh Rolls), McConway and Torley (Figure 15), Heppenstall Steel, the Pittsburgh Spring and Steel Company, and the Pittsburgh Foundry and Machine Company. Sanborn fire insurance maps depict the mills and other works in detail, depicting the locations in the various complexes of coke ovens, furnaces, engines, blacksmith shops, carpenter shops, tanks, boiler shops, offices, iron clad structures, kilns, storage buildings, annealing rooms, and other manufacturing components.

The Butler Street commercial district thrived during this era, as evidenced by several four-story buildings—the largest constructed on the street—erected in the 1880s. The commercial district also expanded northward beyond Allegheny Cemetery and 51st Street. (Figure 16) Throughout the neighborhood, corner buildings were modified with ground floor storefronts to serve as corner stores.

¹¹ "Furnace Built by Carnegie, Lucy No. 1, is Torn Down" (*Pittsburgh Press*, August 24, 1937), 17.

Lawrenceville Historic District

Allegheny County, PA

Name of Property

County and State

Penn Avenue had a more residential character than Butler Street, but storefronts began to appear between 34th and 35th Streets. Penn Avenue's relationship to the neighborhood was emphasized by the construction of the Penn Avenue gatehouse to Allegheny Cemetery in 1887. Built to the design of architects Macomb and Dull, this included a tower, reception room, and a residence for the gatekeeper.

Lawrenceville's residential precincts continued to expand to meet the burgeoning demand for housing. Some sections developed as a result of the 19th century subdivision of ribbon farms that extended uphill from the Allegheny River. An example is the Peter and Eliza Mowry farm, a 100-acre tract whose borders included the Allegheny River and what are now 51st and 52nd streets. Dr. Peter Mowry purchased the property in 1830, and immediately commissioned the construction of a Greek Revival mansion at what is now 5134 Carnegie Street. Dr. Mowry died in 1833; his widow, Eliza, lived in the mansion with other family members until she died in 1871. During the time that she lived there, the property also contained farm outbuildings and a small Episcopal chapel at what is now 5100 Carnegie Street, all since demolished. Butler Street extended through the Mowry property. (Figure 17)

In the 1860s, Eliza Mowry sold part of her land between the Allegheny River and Butler Street for industrial use. Carnegie, Kloman & Company ran the Lucy Furnace in a section of the former Mowry land along the Allegheny River until its demolition in 1930, and the Keystone Bridge Works was located between the Lucy Furnace and Butler Street. In 1872, Mowry's estate conveyed her residential property to four business partners, including Thomas Carnegie, a younger brother of Andrew, for \$170,000. The property was bounded by Butler Street, Stanton Avenue, and the present location of 52nd Street. The former Mowry residence and its associated buildings appear to have been the only buildings on the Mowry land above Butler Street at the time of the sale. Between 1872 and 1873, the partners subdivided the property into streets and approximately 244 building lots southwest of 52nd Street, in what was known as the Plan of Lots laid out by Carnegie and Company.

The Carnegie and Company Plan filled in with houses between 1873 and the early twentieth century (Figures 18-19), as subdivisions of former ribbon farms between 52nd and 55th streets did at the same time. Nearly all of the lots were 20 feet wide by 100 feet deep. Some lot owners chose to build small alley houses at the rear of their lots, to rent to either family members or tenants to whom they were not related. In some cases, lot owners built small alley houses first, and lived in them until they could afford to construct larger front houses. Some property owners bought two or more lots, and constructed pairs or rows of party wall houses. With ownership of multiple adjoining lots, property owners had the option to build a larger number of narrower houses, if they expected that would bring a better return on investment: for example, four or even five, rather than three, houses on 60 feet of street frontage. The former Mowry residence on Carnegie Street was not demolished for subdivision, unlike the other ribbon farm houses in the Tenth Ward, and today occupies the 100-by-100-foot parcel on which it has stood for more than a century.

During this period, some of Lawrenceville's mansions were converted to institutional use, such as the Irwin mansion at 42nd and Sherrod streets (now demolished), which became the School

Lawrenceville Historic District

Allegheny County, PA

Name of Property

County and State

for Blind Children in the early 1890s. Other former country estates were, like the ribbon farms, subdivided into building lots. Post-Civil War worker housing showed the influences of the Italianate, Second Empire, and Queen Anne styles and was more likely to be constructed of brick, not frame. The small, wood frame houses built during Lawrenceville's early settlement were not attractive to some of the neighborhood's new residents later in the nineteenth century. Between 38th and 43rd streets, a number of property owners demolished early frame houses and outbuildings in order to construct rows of brick party-wall houses that were larger, more ornate, and more valuable than what had previously stood on their sites, further increasing the density of the neighborhood.

For example, in the early 1880s, a developer constructed a row of six two-and-a-half-story brick party-wall houses at 187-197 38th Street; the previous plat map, in 1872, depicted one detached building on the site. (Figures 20-21) Another property owner had ten brick party-wall houses built on 42nd and 43rd streets at Willow Street in the mid- and late 1870s, taking the place of two detached dwellings shown on the 1872 plat map. (Figure 22) The twelve, brick party-wall, Italianate-influenced houses that went up at 114-136 41st Street in 1880 were built on the site of three detached buildings. (Figure 23) In 1889 Hugh Keating, an owner of oil and gas lands north of Pittsburgh, commissioned the construction of four large brick party-wall houses at 149-155 43rd Street and four smaller but still substantial brick alley houses at the rear of the property. (Figure 24) The new houses required the demolition of a small brick house that stood on part of the site. Construction projects such as these significantly altered the streetscapes of Lawrenceville during the last quarter of the nineteenth century, increasing the neighborhood's density and contributing to its population growth. While the 1872 plat maps did not distinguish between brick and frame dwellings, the fact that all of the extant buildings from 1840 or earlier in the original village of Lawrenceville are frame suggests that many of the freestanding early buildings that were demolished for brick rowhouse construction were frame as well.

Schools were built to serve Lawrenceville's expanded residential population. These included the Lawrence Public School on Charlotte Street (1871; first floor only still extant); the Bayard School (former Seventeenth Ward Public School) on Hatfield Street (1874); and the Washington Public School (1885; now the Stephen Foster Community Center) on Main Street. The latter school was built on property dedicated for the burial of soldiers and veterans by William Foster when he founded Lawrenceville in 1814. The establishment of Allegheny Cemetery soon superseded the function of this burial yard, and its interments were removed to Allegheny Cemetery when the school was built. All of these schools closed after the opening of Arsenal School on Butler Street in the 1930s and were reused in various ways.

History: 1890-1950

The last decade of the 19th century and first half of the 20th saw the maturity of Lawrenceville as an urban neighborhood complete with a dense fabric of residences, businesses, industries, and institutions. (Figures 25-27)

One of the most important events of this period was the disposition and transformation of the former Arsenal property. After ceasing manufacturing, the Arsenal was used by the U.S. Government primarily as a storage depot. In 1904, the five acres closest to Penn Avenue were

Lawrenceville Historic District

Allegheny County, PA

Name of Property

County and State

transferred to the Treasury Department for a Marine Hospital, constructed in 1908-1909; the Allegheny County Health Department now occupies the former Marine Hospital buildings. Downhill from this, the city obtained 13.25 acres of the former Arsenal grounds for a public park. (Figure 28) Arsenal Park formally opened on Independence Day, 1907. The Pittsburgh Board of Education acquired the former Arsenal's frontage on the upper (southern) side of Butler Street and built the monumental Art Deco Arsenal School, a combined elementary and junior high school, in 1932.

Below Butler Street, the United States Bureau of Mines occupied former Arsenal buildings in the early twentieth century. In 1926, this portion of the Arsenal property below Butler Street was sold into private hands.¹² Howard Heinz, of the food manufacturing family, was identified as lessee of the property on a 1927 fire insurance map. The property was known as the Arsenal Terminal Warehouses by 1950; in that year it still contained the Arsenal guard house and both large and small dwellings that remained from the Arsenal.

The establishment of the park and school above Butler Street allowed the Arsenal location to remain the civic heart of Lawrenceville. Other important community institutions were founded nearby. In 1892, the Episcopal Home, a nursing care facility for the elderly and infirm now known (with additions) as Canterbury Place, was constructed at Penn Avenue and 40th Street. Six years later, the Lawrenceville Branch of the Carnegie Library was built on Fisk Street to the design of Alden and Harlow. Andrew Carnegie chose to locate this, the first neighborhood branch of his Pittsburgh Carnegie Library system, in Lawrenceville because of its proximity to his mills and the homes of the workers employed there. Its innovative design was intended to serve as a prototype for subsequent branches.

Another civic focal point arose in 1921 at the intersection of Butler Street and Penn Avenue with the addition of an important sculpture. Commissioned by the Lawrenceville Board of Trade with \$10,000 in funds raised by the community, sculptor Allen G. Newman—a New York sculptor with a national reputation—depicted a “doughboy,” or World War I soldier in uniform, in bronze. The statue specifically honors the 3,000 soldiers from Pittsburgh's Sixth Ward (including parts of Lawrenceville, Polish Hill, and the Strip District) whose names are inscribed on bronze tablets on its pedestal, and it more broadly commemorates the service of 300,000 Pennsylvanians who service in World War I. The statue also “evoked the service and sacrifice of [Lawrenceville's] native son, Thomas F. Enright, perhaps the first American to be killed in World War I.”¹³ Unlike many other war memorials that were mass produced and marketed, Newman's sculpture was site-specific and one of only three cast.¹⁴ In 1947, a new marble and limestone pedestal designed by architects Karl Weber (Allegheny County Architect-Engineer) and Anthony Pyzdrowski was installed to accommodate additional bronze tablets commemorating the 3,100 Sixth Ward residents who served in World War II. The tablets were

¹² Joseph A. Borkowski, *Miscellaneous History of Lawrenceville* (publisher not identified, stored at Carnegie Library of Pittsburgh, 1989), 25.

¹³ Tim Ziauwaks, “Remembering Private Enright: The Context of the Lawrenceville Doughboy,” *Pennsylvania History: A Journal of Mid-Atlantic Studies*, vol. 84, no. 3 (2017), 313.

¹⁴ The second cast was installed in Cliffside, New Jersey, in 1929, while the third was held privately until it was given to Rhinebeck, New York, in 1973. *Ibid.*, 314.

Lawrenceville Historic District

Name of Property

Allegheny County, PA

County and State

made by the Art Bronze Company, located in Lawrenceville at 37th Street and Liberty Avenue, and the cost of alterations totaled \$11,000.¹⁵ Atop a tall pedestal and surrounded by a paved plaza in front of the imposing Beaux Arts Pennsylvania National Bank Building (Beezer Brothers, 1902), the installation imbued the fork in the road with the gravity of a neighborhood landmark. The intersection became known as “Doughboy Square” and it announces entrance into the Lawrenceville district from the southwest.

By 1930, the Pennsylvania National Bank was one of four major financial institutions on Butler Street, along with the Arsenal Bank at 43rd and Butler (1884; renovated 1926), the Metropolitan National Bank at 41st Street (1902), and the Art Deco Allegheny Valley Bank in the 5100 block (1929-1930). These stolid masonry bank buildings, their architecture conveying stability and security, attested to the relative prosperity of at least some of Lawrenceville’s populace, who were able to save money and utilize financial instruments to purchase homes, cars, and other assets. The quality and architectural elaboration of housing on streets such as Home, Main, and Fisk also attest to the presence of a comfortable middle class in Lawrenceville during the late 19th and early 20th centuries. Between the banks and to their north and south, blending into the Penn Avenue commercial district of the Strip leading to downtown, stretched a thriving commercial corridor over 20 blocks long.

At 46th Street above Butler, the former country estate of iron magnate John Shoenberger was transformed into two important community assets after Shoenberger’s death in 1889. The first of these was St. Margaret’s Memorial Hospital, established in 1898 through Shoenberger’s bequest of land and an endowment. St. Margaret’s opened in 1910 and served Lawrenceville for 70 years. It was demolished in 1980 after the hospital moved to the nearby town of Aspinwall, but sections of its wrought iron fence remain at the perimeter of its campus (now Davison Apartments). Between St. Margaret’s and Butler Street, the City of Pittsburgh purchased over four acres to establish another city park, Lawrence Park, in 1903. Renamed Leslie Park in 1943, it contained a swimming pool, wading pool, bath house, gymnasium, and ball fields.

These facilities served Lawrenceville’s populace of, increasingly, eastern European immigrants. After World War I, many of the district’s more well-to-do residents moved to newer suburban neighborhoods, and new immigrants arrived from Slovenia, Poland, and Croatia. They settled in ethnic enclaves and established religious institutions according to their traditional faiths. A Croatian community formed around 47th Street below Butler. The Holy Family parish, which moved from 41st and Foster Streets to 44th above Butler in 1940, served the Polish community; another Polish institution, established ca. 1920, was the Radiant Hall social club at 4514 Plummer Street. The Slovenian district was centered on St. Mary of the Assumption and the Slovenian Hall on 57th Street, outside the boundaries of the historic district.

Lawrenceville also had a Swedish immigrant population sufficient to support the construction of three Swedish churches: at 235 45th St., 42nd Street and Dunkeld Way, and on Plummer Street on the site of Radiant Hall. Andrew Carnegie actively recruited Swedish workers and engineers

¹⁵ James Wudarczyk, “The ‘Doughboy Mystery,’” Lawrenceville Historical Society, <http://lawrencevillehistoricalsociety.com/the-doughboy-mystery/> (accessed April 1, 2019).

Lawrenceville Historic District
Name of Property

Allegheny County, PA
County and State

in the 1880s and 90s due to that country's reputation for high-quality production of iron and steel.¹⁶

Other, existing ethnic communities expanded. St. Augustine's Church had served Lawrenceville's German population on 37th Street above Butler since 1863. In 1901, it completed the current church to a design by John T. Comes of Rutan and Russell, modeled on St. Benno's church in Munich. The expansion was directly related to Lawrenceville's industrial success: the Frauenheim family, founders of Iron City Brewing (now Pittsburgh Brewing after an 1899 consolidation of the brewing industry), contributed \$100,000 to the new church's construction.¹⁷

The Irish parish of St. John the Baptist also built a new church at its site on Liberty Avenue at 36th Street in 1903. St. Kieran's, another Irish immigrant parish, established in 1887, constructed its church at Carnegie and 53rd Streets in 1908. African American residents of Lawrenceville founded two churches during this period: Shiloh Baptist Church at 39th and Mintwood Streets (active into the 1980s) and Trinity Baptist on Ligonier Street near 34th.

In 1900, the population of Lawrenceville reached its peak of 33,000. Housing construction continued throughout the neighborhood in early 20th century styles such as Colonial Revival and Craftsman; in particular, the blocks between 42nd and 44th Streets above Davison Street were filled in with housing during this time. The single house, however small, continued to be the predominant housing type in Lawrenceville. Even after apartment buildings gained general social acceptance at around the turn of the 20th century, few were built here. A peculiar exception is the Cinderella Apartments at Penn Avenue and 37th Street, built in 1903 by John Fink, who lived nearby at 3609 Penn. Fink hired workers to fill forms for the building's walls with soft coal ash and cement. The mixture was tamped down and left to harden into slabs for the building's walls, which could then be raised all in one piece.

Transportation improvements from this era benefitted both trains and automobiles. In 1920, the B&O Railroad erected a new, double track Warren truss bridge at 33rd Street to replace an earlier bridge dating from 1884. The 40th Street Bridge, designed by architect Benno Janssen and engineer Charles Stratton Davis, replaced the Ewalt covered bridge in 1924.

Manufacturing in Lawrenceville peaked during the 1890-1950 period, with some of the oldest plants ending operations in the 1920s. Carnegie's Lucy Furnaces, in competition with the Isabella Furnace across the river in Etna, set production records before they ended operations in 1929 and 1930. The Upper Union Mill at 34th and 35th streets reportedly had 1,500 workers during World War I but was demolished in 1926. A smaller Carnegie mill, the adjoining Clark Mill, was demolished in the mid-1920s. The former Keystone Bridge Works (later the Shiffler plant of the American Bridge Company) continued operations throughout the 1890-1950 period.

¹⁶ Richard Hulan, "The Peoples of Pennsylvania Pamphlet No. 5: The Swedes in Pennsylvania" (Harrisburg: Pennsylvania Historical and Museum Commission, 1994), 11.

¹⁷ Carol Peterson, "Iron City Brewery Historic Structure Nomination" (Pittsburgh Department of City Planning, 2013), 3.

Lawrenceville Historic District
Name of Property

Allegheny County, PA
County and State

Heppenstall Steel, the H.K. Porter locomotive works, the Consolidated Ice Company, McConway Torley, Pittsburgh Rolls, the Frank Kneeland Machine Company, the Worthington Pump & Machinery Company, and the Pittsburgh Foundry & Machine Company were among the manufacturers who began operations in Lawrenceville in or just before the 1890-1950 period.

History: 1951-present

After the end of World War II, Lawrenceville lost many of its residents to newer, more fashionable neighborhoods and suburbs. Lawrenceville's population decreased steadily, and the businesses and institutions which relied on them—churches, schools, social halls, and hospitals—closed. With reduced tax revenues, the city's budget could not afford to maintain all the facilities in Arsenal and Leslie Parks, and these, too, declined. The popular swimming pool in Leslie Park closed in about 2000. Vacant storefronts began to appear on Butler Street and Penn Avenue, and at various street corners. Many of the neighborhood's large manufacturing plants closed, including Heppenstall Steel, the H.K. Porter Locomotive Works, Crucible Steel, American Bridge, and the Iron City Brewery. An exception is McConway Torley, which occupies the property at the foot of 48th Street that it moved to in the late 1880s.

The Allegheny Arsenal guard house and almost all the other remaining structures from the arsenal were demolished by the late 1980s. In 2017, the construction of an apartment building on part of the property was interrupted by the discovery of a cache of hundreds of cannonballs that had been buried in the vicinity of 39th and Butler streets.

In the early 21st century, Lawrenceville is seeing a revival. Storefronts and houses are again in demand, but much of the renovation and new construction threatens the historic character of the neighborhood. Lawrenceville's revitalization, however, has also been associated with residents advocating for the long-term maintenance of Arsenal Park, the Carnegie Library on Fisk Street, and other important facilities; for cleaner air; and for the preservation of vulnerable local landmarks such as the former Iron City Brewery. The Boys' and Girls' Club of Lawrenceville also moved to a larger new facility at around the turn of the 21st century, representing substantial new investment in the neighborhood.

Significance

Lawrenceville is significant under Criterion A in the areas of Commerce and Industry and under Criterion C for Architecture.

Its significance under Criterion A derives directly from the circumstances of its founding. In purchasing property to construct the Allegheny Arsenal at Lawrenceville in 1814, the United States government was the first to seize upon Lawrenceville's industrial potential. The Arsenal was the first rationally-laid-out factory complex in Pittsburgh and established Lawrenceville early on as a hub of manufacturing.¹⁸ Its activities and the community of skilled and unskilled workers it attracted set Lawrenceville on a course of development fueled by industry along its riverbanks and, later, railroad lines.

¹⁸ Toker, 202; Joseph A. Borkowski, *Miscellaneous History of Lawrenceville* (publisher not identified, stored at Carnegie Library of Pittsburgh, 1989), 27.

Lawrenceville Historic District
Name of Property

Allegheny County, PA
County and State

At its peak, in 1900, Lawrenceville contained at least ten steel and iron mills, including Carnegie's Upper Union Mills and the formidable Lucy blast furnaces; the Keystone (American) Bridge Company; a lead works; a bronze works; manufacturers of lubricants, concrete, pumping equipment, roofing materials, beds, and macaroni; a locomotive works; two planing mills; a saw and tool manufacturer; a flour mill; two breweries; an oil refinery; the vast rail yards of two railroads; and the car barns and power house of the local street railway, all in addition to the Allegheny Arsenal, which still stood. Ultimately, Lawrenceville's attractiveness to industry would result in the growth, over 100 years, of a fully-realized, multi-faceted community of not only mills and factories but of thousands of densely-situated residences and the commercial, social, religious, educational, medical, and recreational resources that served Lawrenceville's workers and their families.

Principal among these was Butler Street, Lawrenceville's primary commercial corridor. From its earliest section at the original plat of the town between 38th and 41st Streets, over the course of the 19th century Butler Street extended in both directions to a length of nearly 30 blocks filled with merchants including grocers, butchers, confectioners, druggists, clothiers, jewelers, milliners, and shoemakers, and service providers including doctors, dentists, accountants, barbers, funeral homes, and a laundry. Two city parks fronted on Butler Street, which at its height also included six theaters; a YMCA; a bathhouse for mill workers who lacked bathing facilities at home (1904; a gift of Andrew Carnegie's partner Henry Phipps); a post office; a fire station; halls and auditoriums; saloons; churches; and an elementary school (McCandless School, now demolished). Near Allegheny Cemetery, which also had broad frontage on Butler Street, monument makers operated out of some of the district's few stone buildings. In the 1920s, garages, car dealerships, and motor repair shops opened on Butler Street. Butler Street's businesses prospered with Lawrenceville's workers, who earned wages first at the Arsenal, and later at the mills and oil refineries, and they provided all the goods and services those residents needed, along with some luxuries. Commercial development on Penn Avenue, though less intensive, supplemented that on Butler Street and served residents at the top of the hill.

Lawrenceville's dense and extensive residential fabric is essential to its present character and also intrinsically related to its industrial might. Throughout the 19th and early 20th centuries, blue-collar workers and their families moved to Lawrenceville to seek employment in its industries, fueling a robust market for builders, carpenters, bricklayers, painters, and other tradespeople. During the early 19th century, when Lawrenceville still had an essentially rural or suburban character, rows of small workers' houses coexisted with singular mansions on large estates, but by the mid-19th century, the row house typified the living situation of most Lawrenceville residents. Some were gracious, but others functioned essentially as dormitories: on alleys such as Dresden and Natrona ways, small houses were shared by groups of single steel mill and oil refinery workers, who alternated sleeping and working shifts with one another. Even the occasional detached house tended to be narrow, set at or close to the sidewalk line, and very near to its neighbors; in other words, situated much like a row house. The row house was the ideal housing module for Lawrenceville's growth into a densely-developed, self-contained, pedestrian-oriented community. The pattern of Lawrenceville's development was one which allowed most workers to commute by foot to the mills, householders to patronize nearby local

Lawrenceville Historic District
Name of Property

Allegheny County, PA
County and State

businesses, children to walk to school, and families to walk to church.

The Lawrenceville Historic District is also significant under Criterion C both because it contains resources already listed on the National Register under this criterion and because it contains a significant collection of 19th- and early-20th-century architectural styles. Listed properties include: Allegheny Cemetery and, separately, its Butler Street Gatehouse; the buildings of the Arsenal, Bayard, Foster, Lawrence, McCleary, and Washington Vocational schools; the Consolidated Ice Company Factory No. 2 on 43rd St.; and the 40th Street Bridge.

In addition, this district achieves significance under Criterion C because of the variety and excellence of its examples of Victorian-era and post-Victorian design as adapted to the means and circumstances of Lawrenceville's community. Some of the district's landmark properties were designed by regionally-important architects, such as the Allegheny Cemetery Gatehouse by John Chislett; the Lawrenceville Branch of the Carnegie Library by Alden and Harlow; the YMCA (later the Boys' and Girls' Club) by Maurice Trimble; the Pennsylvania National Bank by Beezer Brothers; St. Augustine Church by John Comes; the Liberty Avenue office building of Iron City Brewery by Charles Bartberger; and the Fortieth Street (Washington's Crossing) Bridge by Benno Janssen. The investments in these works of architecture speak to the aspiration—and ability—of Lawrenceville's leaders to provide fine facilities for its citizens.

But most of Lawrenceville's architectural richness comes from the adaptation of the revival and eclectic styles of the early 19th through the early 20th centuries to the modest, two-to-three story homes and other buildings of industrial workers, managers, merchants, and their families. Houses (as well as commercial and other types of buildings) went up in the Greek Revival, Gothic Revival, Italianate, Second Empire, Romanesque Revival, Queen Anne, Colonial Revival, Classical Revival, and Craftsman styles, and good examples of each remain throughout the district, reflecting its long period of significance. Lawrenceville also contains a substantial number of buildings that are unstyled but nevertheless retain integrity; these fill in the streetscapes and even the alleys and help to document the spectrum of worker circumstances throughout the district's history and development. Lawrenceville's architectural richness lies not in opulence, but in its reflection of the range and preferences of architecture affordable to a hard-working, predominantly blue-collar populace.

Most of these buildings were the work of local building contractors. Pittsburgh's city government began to issue building permits in 1877, and these records—sparsely kept at first—begin to identify building contractors active in Lawrenceville from about 1880.

Together with city directory listings, building permit records indicate that in Lawrenceville, as in all Pittsburgh neighborhoods, late-19th-century building contractors did nearly all their work less than a mile from their own residences. Some of Lawrenceville's better-known local contractors were active in the neighborhood's civic life, underscoring the connection between Lawrenceville's built environment and its identity as a community. For example, William J. Zahniser of 184 Home Street built scores of houses and commercial buildings in what is now known as Central Lawrenceville (between 40th and 51st streets, Stanton Avenue and Liberty Avenue) between the 1880s and the first years of the 20th century, both as a contractor and as a

Lawrenceville Historic District
Name of Property

Allegheny County, PA
County and State

speculative developer. Zahniser also represented Lawrenceville in Pittsburgh City Council, and later in life was president of the Metropolitan Bank (now PNC Bank) at 41st and Butler streets. William Bauersmith of 171 44th Street was another active builder who was among the founders of the Arsenal Bank in 1871. The bank hired John Wolz of 181 46th Street to construct its building at 4300 Butler Street for \$17,000 in 1883.

Contractors like Mark Lydon and Michael Senge of Keystone Street were Zahniser, Bauersmith, and Wolz's counterparts in the section of the neighborhood northeast of 51st Street. Building permit records indicate that both were active contractors. Senge's own ca. 1890 home at 5272 Keystone Street, with a mansard roof and Queen Anne window, illustrates his socio-economic status and construction abilities. In 1896, Lydon built two of the most important new buildings in his section of the neighborhood, the St. Kieran convent and parsonage in the 5300 block of Carnegie Street. Nearby, he also constructed the \$80,000 McCleary School at Holmes Street and McCandless Avenue in 1900.

Beginning around the turn of the 20th century, at the height of Lawrenceville's population and prosperity, regionally prominent firms won contracts to build some of the neighborhood's most architecturally sophisticated buildings. William Miller & Sons constructed the Lawrenceville branch of the Carnegie Library of Pittsburgh on Fisk Street and the landmark St. Augustine Roman Catholic Church on 37th Street above Butler Street; the firm also built Pittsburgh landmarks such as the Carnegie Library in Oakland, the Arrott Building at Fourth Avenue and Wood Street, the Allegheny County Morgue, and the Washington and Westmoreland county courthouses. When St. Kieran parish arranged to build its new church at 53rd and Carnegie streets in 1908, rather than hiring a Lawrenceville contractor it employed Thomas Reilly of Philadelphia and Pittsburgh. Reilly had constructed five buildings for Saint Francis Hospital near 45th Street and Penn Avenue in 1907. Reilly's best-known local work included the construction of St. Paul's Roman Catholic Cathedral in Oakland, the Third Presbyterian Church in Shadyside, and Rodef Shalom synagogue in the Oakland-Shadyside area.

At Penn Avenue and Butler Street, the local firm of Calhoun & Miller built the Pennsylvania National Bank in 1902. Both of its principals lived in Lawrenceville, and the firm constructed a number of houses in the community. The Pennsylvania National Bank was likely one of the last large, architecturally sophisticated Lawrenceville buildings to be constructed by a Lawrenceville contractor, but Lawrenceville builders continued to build houses and smaller commercial structures in their neighborhood in the late 1890s and first years of the 20th century.

Comparisons

Lawrenceville resembles other Victorian-era districts in Pittsburgh characterized by riverside industrial development, linear commercial corridors, and walkable blocks of dense residential fabric, punctuated by civic and private institutions such as libraries, schools, churches, and hospitals. Examples include the Strip District, which links Lawrenceville to downtown Pittsburgh via Penn and Liberty avenues and the railroad; Hazelwood, whose steel and coke mills were located on the north shore of the Monongahela River; and the South Side, where the colossal Jones and Laughlin steel mill was located along the south banks of the Mon. The South Side's first industry was the production of glass; Hazelwood, like Lawrenceville, was the

Lawrenceville Historic District
Name of Property

Allegheny County, PA
County and State

location of country estates before its post-Civil War urbanization; and the Strip District was an early transportation nexus, making it both a manufacturing and a distribution center.

Separated by rivers and by Pittsburgh's rugged topography, all of these neighborhoods functioned essentially as autonomous towns unto themselves. Unlike later streetcar suburbs, whose residents commuted by public transit and, later, by automobile to employment centers, these neighborhoods arose around the mills, factories, and plants that attracted workers who needed to reside close by. The neighborhoods participated in the national, and even international, economy via their industries, but they also developed vigorous local economies and distinctive civic and social cultures.

In all of these neighborhoods, industry spread along the riverbanks, taking advantage of proximity to rail and river transportation systems. Beyond the riverfront industrial zone, in each neighborhood a commercial corridor developed. The rest of the river flats—and, in the case of Lawrenceville, Hazelwood, and the South Side, the steep hillsides beyond—became built up with houses as mill production grew, attracting more workers, managers, and their families. (The Strip District differs in occupying only the flat strip of land, for which it was named, along the river. As a consequence, the Strip District's character is far more industrial and commercial, and far less residential, than Lawrenceville's, the South Side's, or Hazelwood's. (Many of the Strip's workers lived above the district in the neighborhood known as Polish Hill.) Amid this industrial, commercial and residential fabric were established the churches, schools, and other civic and social institutions which served the neighborhoods' populations, many of whom were immigrants. Similar architectural styles, dating predominantly from the post-Civil War years to the early 20th century, characterize their streetscapes, although in Hazelwood, the predominant house type is not the row house but the detached, single-family dwelling.

Three significant factors distinguish Lawrenceville from all of these comparable riverside industrial neighborhoods. The first of these is the date of Lawrenceville's founding and its very early industrial character, established by the Arsenal. The Arsenal and its workers also shaped the location and character of Lawrenceville's commercial core on heavily-traveled Butler Street and its residential blocks of housing. Lawrenceville's founding along with the Arsenal in 1814 gives it a robust antebellum history that is not seen in other Pittsburgh neighborhoods outside of downtown. As a consequence, Lawrenceville's period of significance is considerably longer, and its range of historic resources larger, with many more early and mid-19th century examples.

The second factor is open space. This, too, owes partly to the Arsenal, without which such prime acreage of land would not have been preserved at the center of Lawrenceville in the early 20th century when the city sought to establish a park. Arsenal Park provides a recreationally rich, historically layered landscape in the heart of the district. It publicly recognizes, and grants access to, the very location of Lawrenceville's historic origins. By far the greatest amount of open space in the neighborhood resides in Allegheny Cemetery. Inclusion of such a large and important Victorian landscape, dating from a time before municipal parks departments, sets Lawrenceville apart from other densely-urbanized neighborhoods of its era. The adjacent St. Mary's Cemetery and Leslie Park augment the sense of spaciousness in Lawrenceville's midst and preserve some of the feeling of the area's early history as a rural retreat from urban life closer to Pittsburgh's

Lawrenceville Historic District
Name of Property
Point.

Allegheny County, PA
County and State

Finally, Lawrenceville—unlike comparable districts—still includes many resources from its industrial period. Buildings and structures associated with the Phoenix Roll Works, Crucible Steel Works, Kneeland Machine Company, McConway and Torley, H. K. Porter Locomotive Works, Iron City Brewery, and even the Allegheny Arsenal still stand in today’s Lawrenceville Historic District. Although their presence is a fraction of what it was at Lawrenceville’s peak of industrial production, the Historic District between the Allegheny River and Butler Street contains the most extensive and various collection of extant resources from Pittsburgh industrial might of any area in the city. These surviving remnants of Lawrenceville’s industrial riverfront are essential to the district’s ability to convey its character as a community founded on and sustained by industry.

Lawrenceville Historic District
Name of Property

Allegheny County, PA
County and State

9. Major Bibliographical References

Bibliography (Cite the books, articles, and other sources used in preparing this form.)

Atlas of the Cities of Pittsburgh, Allegheny, and the Adjoining Boroughs. Philadelphia: G. M. Hopkins Company, 1872.

Atlas of the Cities of Pittsburgh and Allegheny. Philadelphia: G. M. Hopkins Company, 1882.

Atlas of the City of Pittsburgh, Vols. 3 and 4. Philadelphia: G. M. Hopkins Company, 1890.

Becer, Allan. "The Allegheny Arsenal," summary of larger work presented at Duquesne University History Forum, 1992.

<https://web.archive.org/web/20070321044908/http://www.contrib.andrew.cmu.edu/~jw3u/round/arsenal.htm>

Becer, Allan. "Nobody Knows For Us: Croatians in a Pittsburgh Neighborhood: The Lawrenceville Experience." Carnegie Library of Pittsburgh: unpublished text of paper presented to the Duquesne University History Forum, 1992.

Borkowski, Joseph A. "Historical Highlights and Sites of Lawrenceville Area (comprising present 2nd, 6th, 9th, and 10th wards of City of Pittsburgh, Pa.)." Pittsburgh: Nathan Hale History Club, Lawrenceville Catholic High School, 1969.

Borkowski, Joseph A. *History of Lawrenceville*. Pittsburgh: Community College of Allegheny County, 1990.

Borkowski, Joseph A. "Miscellaneous History of Lawrenceville." Carnegie Library of Pittsburgh: unpublished manuscript, 1989.

Cantrell, Joann and Wudarczyk, James. *Lawrenceville*. Charleston, SC: Arcadia Publishing, 2015.

City of Pittsburgh Directories. Various years.

City of Pittsburgh. Geodetic and Topographic Survey Maps. Department of City Planning. Sheet Nos. 26, 48, 49, 80, 81, 119, and 120. Individual sheets published 1937-1946.

Fire Insurance Maps of Pittsburgh and Allegheny, PA. New York: Sanborn Map Company, 1884.

Fire Insurance Maps of Pittsburgh, PA. New York: Sanborn Map Company, 1893.

Fire Insurance Maps of Pittsburgh, PA. New York: Sanborn Map Company, 1905.

Lawrenceville Historic District
Name of Property

Allegheny County, PA
County and State

Fire Insurance Maps of Pittsburgh, PA. New York: Sanborn Map Company, 1950.

“Furnace Built by Carnegie, Lucy No. 1, is Torn Down.” *Pittsburgh Press*, August 24, 1937.

Historic Aerial Photographs of Pennsylvania. Web: <http://www.pennpilot.psu.edu>.

Hulan, Richard H. “The Peoples of Pennsylvania Pamphlet No. 5: The Swedes in Pennsylvania.”
Harrisburg: Pennsylvania Historical and Museum Commission, 1994.

Kidney, Walter. *Allegheny Cemetery: A Romantic Landscape in Pittsburgh*. Pittsburgh History &
Landmarks Foundation, 1990.

Map of the Cities of Pittsburgh, Allegheny, and Boroughs of Birmingham, East Birmingham,
South Pittsburgh and Temperanceville. Pittsburgh: R.E. McGowan, 1852.

Peterson, Carol. “Iron City Brewery Historic Structure Nomination.” Pittsburgh Department of
City Planning, 2010.

Peterson, Carol. “History of 4821 Butler Street.” Author, 2011.

Peterson, Carol. “Naser's Tavern Historic Structure Nomination.” Pittsburgh Department of City
Planning, 2013.

Peterson, Carol. “Walton House Historic Structure Nomination.” Pittsburgh Department of City
Planning, 2015.

Pittsburgh Department of Public Safety. Records of Bureau of Building Inspection, Department
of Public Safety. Pittsburgh, PA: University of Pittsburgh Library System Archives
Service Center.

Real Estate Plat-Book of the City of Pittsburgh, Vol 3. Philadelphia: G.M. Hopkins Co., 1939.

Sipe, C. Hale. “The Principal Indian Towns of Western Pennsylvania,” *Western Pennsylvania
History Magazine*, vol. 13, no. 2. Pittsburgh: Historical Society of Western Pennsylvania,
1926.

“The Story of Pittsburgh and Vicinity: Illustrated.” Pittsburgh: *Pittsburgh Gazette Times*, 1908.

Stotz, Charles. *Architectural Heritage of Early Western Pennsylvania: A Record of Building
Before 1860*. Pittsburgh: University of Pittsburgh Press, 1966.

Toker, Franklin. *Pittsburgh: A New Portrait*. Pittsburgh: University of Pittsburgh Press, 2009.

Lawrenceville Historic District
Name of Property

Allegheny County, PA
County and State

Wudarczyk, James. "The 'Doughboy Mystery.'" Lawrenceville Historical Society.
<http://lawrencevillehistoricalsociety.com/the-doughboy-mystery/>.

Wudarczyk, James. "East European Ethnicity and Its Effect on the Lawrenceville Community of Pittsburgh, Pennsylvania." Carnegie Library of Pittsburgh: unpublished text of paper presented to the Duquesne University History Forum, 1992; 1999.

Wudarczyk, James. *Historical Sites and Lost Landmarks of Lawrenceville's Historical Ninth and Tenth Wards*. Pittsburgh: Lawrenceville Historical Society, 1998.

Wudarczyk, James. *Historical Sites and Lost Landmarks of Lawrenceville's Sixth Ward*. Pittsburgh: Lawrenceville Historical Society, 1994.

Wudarczyk, James. "A History of the Lawrenceville Vicinity." Carnegie Library of Pittsburgh: unpublished manuscript, 1983.

Ziauaks, Tim. "Remembering Private Enright," *Pennsylvania History: A Journal of Mid-Atlantic Studies*, vol. 84, no. 3 (2017), 313-324.

Previous documentation on file (NPS):

- preliminary determination of individual listing (36 CFR 67) has been requested
 previously listed in the National Register
 previously determined eligible by the National Register
 designated a National Historic Landmark
 recorded by Historic American Buildings Survey # _____
 recorded by Historic American Engineering Record # _____
 recorded by Historic American Landscape Survey # _____

Primary location of additional data:

- State Historic Preservation Office
 Other State agency
 Federal agency
 Local government
 University
 Other
Name of repository: _____

Historic Resources Survey Number (if assigned): _____

Lawrenceville Historic District
Name of Property

Allegheny County, PA
County and State

10. Geographical Data

Acreage of Property 916

Use either the UTM system or latitude/longitude coordinates

Latitude/Longitude Coordinates (decimal degrees)

Datum if other than WGS84: _____
(enter coordinates to 6 decimal places)

- | | |
|--------------|------------|
| 1. Latitude: | Longitude: |
| 2. Latitude: | Longitude: |
| 3. Latitude: | Longitude: |
| 4. Latitude: | Longitude: |

Or

UTM References

Datum (indicated on USGS map):

NAD 1927 or WGS 1984

- | | | |
|-------------|-----------------|-------------------|
| 1. Zone: 17 | Easting: 587291 | Northing: 4479660 |
| 2. Zone: 17 | Easting: 588775 | Northing: 4482184 |
| 3. Zone: 17 | Easting: 590280 | Northing: 4480756 |
| 4. Zone: 17 | Easting: 587619 | Northing: 4479377 |

Verbal Boundary Description (Describe the boundaries of the property.)

The boundary of the Lawrenceville Historic District is shown as a solid line on the accompanying site plan and location map.

Boundary Justification (Explain why the boundaries were selected.)

The boundaries of the Lawrenceville Historic District generally correspond with the present and historic boundaries of the Lawrenceville Neighborhood, with minor deletions along the outer edge of the boundary (generally one parcel deep) in places that lack integrity because of modern development. An important exception is on the northeast side of the

Lawrenceville Historic District

Allegheny County, PA

Name of Property

County and State

neighborhood. Here the historic district boundary generally follows 55th Street and the property line of the Allegheny Cemetery. The section of Lawrenceville between 55th Street and its historic boundary at 62nd Street is excluded from the historic district boundary because of lack of integrity caused by modern intrusions, the demolition or historic industrial properties along the Allegheny River, and the general lack of continuity between an isolated residential section between 56th and 57th streets and the neighborhood's residential core southwest of 55th Street. Minor hillside areas within the neighborhood along Kendall, Leydon, 54th, and Camelia streets were excluded from northeast boundary of the district because of lack of continuity with adjacent areas of the district due to topography and a generally lack of architectural integrity. Along Penn Avenue between 40th and 45th Streets, the historic district boundary includes both sides of Penn Avenue to encompass a cohesive streetscape along this important commercial corridor. Though the south side of Penn Avenue between 40th and 45th streets is not within the current boundary of the Lawrenceville Neighborhood, this area was within the historic boundary of Lawrenceville Borough prior to annexation by the City of Pittsburgh. Along the south border of the district, parts of the neighborhood along Sassafras Street are excluded from the historic district boundary because of lack of integrity and lack of visual continuity with adjacent parts of the district; all parts of the Iron City Brewery complex along Sassafras Street are included in the historic district boundary. On the district's southwest side, the boundary follows the neighborhood line at 33rd Street, but the boundary does not include the elevated section of the Pittsburgh Junction Railroad above 33rd Street because that railroad line was not historically associated with significant development in Lawrenceville. On the district's northwest side, the entire Allegheny Valley Railroad segment between 33rd and 55th streets is included within the historic district boundary.

11. Form Prepared By

name/title: Angelique Bamberg, Jesse A. Belfast, and Carol J. Peterson

organization: Michael Baker International, Inc

street & number: 100 Airside Drive

city or town: Moon Township state: PA zip code: 15108

e-mail: jbelfast@mbakerintl.com

telephone: 412-269-7908

date: July 20, 2018

Lawrenceville Historic District
Name of Property

Allegheny County, PA
County and State

Additional Documentation

Submit the following items with the completed form:

- **Maps:** A **USGS map** or equivalent (7.5 or 15 minute series) indicating the property's location.
- **Sketch map** for historic districts and properties having large acreage or numerous resources. Key all photographs to this map.
- **Additional items:** (Check with the SHPO, TPO, or FPO for any additional items.)

Lawrenceville Historic District
Name of Property

Allegheny County, PA
County and State

Photographs

Submit clear and descriptive photographs. The size of each image must be 1600x1200 pixels (minimum), 3000x2000 preferred, at 300 ppi (pixels per inch) or larger. Key all photographs to the sketch map. Each photograph must be numbered and that number must correspond to the photograph number on the photo log. For simplicity, the name of the photographer, photo date, etc. may be listed once on the photograph log and doesn't need to be labeled on every photograph.

Photo Log

Name of Property: Lawrenceville Historic District

City or Vicinity: Pittsburgh City

County: Allegheny State: Pennsylvania

Photographer: Angelique Bamburg

Date Photographed: 6-7 December 2017

Number of Photographs: 105

Location of Original Digital Files: Michael Baker International, Inc., 100 Airside Drive,
Moon Township, PA 15108.

Description of Photograph(s) and number, include description of view indicating direction of camera:

See Continuation Sheets

Paperwork Reduction Act Statement: This information is being collected for applications to the National Register of Historic Places to nominate properties for listing or determine eligibility for listing, to list properties, and to amend existing listings. Response to this request is required to obtain a benefit in accordance with the National Historic Preservation Act, as amended (16 U.S.C. 460 et seq.).

Estimated Burden Statement: Public reporting burden for this form is estimated to average 100 hours per response including time for reviewing instructions, gathering and maintaining data, and completing and reviewing the form. Direct comments regarding this burden estimate or any aspect of this form to the Office of Planning and Performance Management, U.S. Dept. of the Interior, 1849 C. Street, NW, Washington, DC.

United States Department of the Interior
National Park Service

National Register of Historic Places
Continuation Sheet

Lawrenceville Historic District
Name of Property
Allegheny County, PA
County and State
n/a
Name of multiple listing (if applicable)

Section number Photographs Page 1

Photo Log

- Photo 1: 4400 block (even) Penn Avenue, facing southwest.
 Photo 2: 4401 Penn Avenue (at Main Street), Wilson Drugs, facing northeast.
 Photo 3: Penn Avenue at 44th Street, showing UPMC Children's Hospital (4401 Penn Avenue), facing northeast.
 Photo 4: 4000 block (odd) Penn Avenue (at Main Street), facing northwest.
 Photo 5: 4000 block (odd) Penn Avenue (at Fisk Street), facing northeast.
 Photo 6: Allegheny County Health Department (3901 Penn Avenue; former U.S. Naval Hospital), facing west.
 Photo 7: 3900 block Penn Avenue (even), facing southwest.
 Photo 8: Canterbury Place (4001 and 4003 Penn Avenue), facing northeast.
 Photo 9: 3700 block Penn Avenue (even), upper part, facing southwest.
 Photo 10: 3700 block Penn Avenue (even), lower part, facing east.
 Photo 11: View down 37th Street from Penn Avenue, showing Cinderella Apartments (263 37th Street; architect Frederick Scheibler, Jr.), facing north.
 Photo 12: Kloman House (3600 Penn Avenue), facing southwest.
 Photo 13: 3600 block Penn Avenue (upper part), facing northwest.
 Photo 14: View down 37th Street from Penn Avenue, facing northwest, showing St. Augustine Roman Catholic Church (at center) and Cinderella Apartments (at right).
 Photo 15: 3600 block (odd) Mintwood Street from 37th Street, facing southwest.
 Photo 16: View up Mintwood Street from Denny Street, facing east.
 Photo 17: 3400-3500 blocks (odd) of Liberty Avenue, showing St. John's Place Apartments and former St. John the Baptist Church (now Church Brew Works), facing northeast.
 Photo 18: 3400-3500 blocks (even) Liberty Avenue, facing east.
 Photo 19: 3300-3400 block (even) Liberty Avenue from Sassafras Street, showing former Iron City Brewery Complex (3340 Liberty Avenue), facing southwest.
 Photo 20: 3700 block (even) Liberty Avenue, facing east.
 Photo 21: 3800 block (even) Liberty Avenue, facing east.
 Photo 22: 3800 block (odd) Liberty Avenue, facing northeast.
 Photo 23: Arsenal Park wall along 40th Street, mid-way between Butler Street and Penn Avenue, facing northwest.
 Photo 24: Detail of former power magazine in Arsenal Park, facing southeast.
 Photo 25: Overview of former powder magazine and former wading pool in Arsenal Park, facing southeast.
 Photo 26: Overview of Arsenal Park, showing arsenal wall and streetscape along 40th Street, facing east.
 Photo 27: View of 3600 block (even) Butler Street), facing northeast, showing the demolition of St. Augustine Mission Center (3600 Butler Street) and St. Augustine School (204 37th Street).
 Photo 28: 3600 block (odd) Butler Street, facing north.
 Photo 29: 3500 block (even) Butler Street, facing south.
 Photo 30: 3400 block (odd) Butler Street, facing west. The building at right is a former public bathhouse.
 Photo 31: View of Doughboy Square from Penn Avenue, facing north.
 Photo 32: View of Doughboy Square from Butler Street, facing east.
 Photo 33: 3400 block (odd) Smallman Street, facing north.
 Photo 34: 3600 block (odd) Charlotte Street, facing north.
 Photo 35: 3600 block (even) Smallman Street, facing northeast.
 Photo 36: 38th Street (odd) at Mineral Way, facing north.
 Photo 37: 38th Street (even), north of Charlotte Street, facing northwest.

United States Department of the Interior
National Park Service

National Register of Historic Places
Continuation Sheet

Lawrenceville Historic District
Name of Property
Allegheny County, PA
County and State
n/a
Name of multiple listing (if applicable)

Section number Photographs Page 2

- Photo 38: Former Allegheny Arsenal Buildings on 39th Street, facing east.
- Photo 39: Overview of part of lower Allegheny Arsenal site (below Butler Street), facing east from 39th Street.
- Photo 40: Former Allegheny Arsenal Officer’s Quarters (1866) on 39th Street, facing north.
- Photo 41: 100 block (even) 41st Street, facing south.
- Photo 42: “The Foundry” development, at foot of 41st Street and Willow Street, facing northwest. The remains of historic buildings at center and left were once part of the Phoenix Roll Works (later Pittsburgh Rolls Corporation).
- Photo 43: 115 41st Street, as seen from Willow Street, facing east.
- Photo 44: 136-138½ 41st Street, double house, facing south.
- Photo 45: Looking north down Hatfield Street from 44th Street, showing former Heppenstall Forge and Knife Company.
- Photo 46: Looking north up Hatfield Street from 48th Street.
- Photo 47: 49th Street at Plum Way, facing northwest.
- Photo 48: Detail of office of H.K. Porter Locomotive Works at 103 49th Street, facing north.
- Photo 49: 4800 block (odd) Harrison Street, facing north-northeast.
- Photo 50: Looking north-northwest on 48th Street from the Allegheny Valley Railroad, showing McConway & Torley Company complex.
- Photo 51: Tech Forge, LLC building at 105-113 47th Street, view looking south from 48th Street. This site was formerly part of the Heppenstall Knife and Forge Company complex.
- Photo 52: 4931-4937 Hatfield Street, facing west from 50th Street.
- Photo 53: 5100 block (even) Butler Street, facing northeast.
- Photo 54: 5100 block (odd) Butler Street, facing north. Allegheny Valley Bank (5137 Butler Street) is shown in foreground.
- Photo 55: 55th Street at Allegheny Valley Railroad, facing west, showing former Frank Kneeland Machine Co. Division of the United Engineering and Foundry Co. (50 55th Street).
- Photo 56: 55th Street at Butler Street, facing south, showing northeast boundary of the Lawrenceville Historic District.
- Photo 57: 100 block (even) Home Street, facing west.
- Photo 58: Ewalt House (ca. 1840) at 186 Home Street, facing northwest.
- Photo 59: 4600 block (odd) Plummer Street, facing west from Home Street.
- Photo 60: 44th Street at Eden Way, facing north.
- Photo 61: 4200 block (odd) Sherrod Street, facing north.
- Photo 62: 4200 block (even) Sherrod Street, facing east.
- Photo 63: 4200 block (odd) Post Street, facing west at Rosecrans Way.
- Photo 64: 4200 block (even) Geneva Street, facing south at Rosecrans Way.
- Photo 65: Looking down 300 block (even) Main Street, facing west.
- Photo 66: Looking up 300 block (even) Main Street, facing south.
- Photo 67: 200 block (even) Main Street at Davison Street, facing west.
- Photo 68: Foster Street at 43rd Street, facing south. Lucian Turney House (160 43rd Street; ca. 1851) in foreground.
- Photo 69: 43rd Street at Allegheny Valley Railroad, facing west. The former Epping Carpenter Company pumping machinery works building is at left of frame.
- Photo 70: 100 block (even) 43rd Street, facing west, showing former Consolidated Ice Company buildings at 100 43rd Street.
- Photo 71: Willow Street at 42nd Street, facing southwest, showing “The Foundry” apartments (built 2017) at right.

United States Department of the Interior
National Park Service

National Register of Historic Places
Continuation Sheet

Lawrenceville Historic District

Name of Property

Allegheny County, PA

County and State

n/a

Name of multiple listing (if applicable)

Section number Photographs Page 3

- Photo 72: 177 41st Street, facing north. A ca. 1835 frame flounder house with ca. 1895 brick addition fronting on 41st Street.
- Photo 73: 3500 block (odd) Smallman Street, facing west.
- Photo 74: 4000 block (odd) Butler Street, facing west. Naser's Tavern (4025-4029 Butler Street; ca. 1836) is at right.
- Photo 75: 4100 block (odd) Butler Street, facing north. The former Metropolitan National Bank of Pittsburgh (4101 Butler Street; 1902) is at left.
- Photo 76: 4100 block (odd) Butler Street, facing north at Main Street.
- Photo 77: 4100 block (even) Butler Street, facing northeast.
- Photo 78: 4100 block (even) Butler Street, facing south.
- Photo 79: 4300 block (even) Butler Street, facing northeast. At right is the former Arsenal Bank (4300 Butler Street; 1883).
- Photo 80: 4400 block (odd) Butler Street, facing north.
- Photo 81: Former Young Men's Christian Association (4434 Butler Street), facing south.
- Photo 82: 4300 block (even) Butler Street, facing south at 44th Street showing Arsenal Lanes (4308-4328 Butler Street; ca. 1894).
- Photo 83: Former Engine House No. 9 (5255 Butler Street; ca. 1890), facing north.
- Photo 84: 5200 block (even) Butler Street, facing south.
- Photo 85: 5200 block (odd) Butler Street, facing west.
- Photo 86: McCandless Avenue at the Allegheny Valley Railroad, facing north, showing part of the former Pittsburgh Spring and Steel Company complex (1 McCandless Avenue).
- Photo 87: Overview of upper part of Tenth Ward from McCandless Avenue at Berlin Way, facing east-southeast.
- Photo 88: 5200 block (even) Harrison Street, facing south-southwest from McCandless Avenue.
- Photo 89: 5400 block (even) Dresden Way, facing southwest from 55th Street.
- Photo 90: 5400 block (odd) Butler Street, upper part, facing west.
- Photo 91: 5400 block (odd) Butler Street, upper part, facing northeast.
- Photo 92: 5300 block (even) Butler Street, view from mid-block, facing east.
- Photo 93: 5200 block (even) Butler Street, facing southwest at 53rd Street.
- Photo 94: 5200 block (even) Carnegie Street, facing south from 53rd Street.
- Photo 95: St. Kieran's Roman Catholic Church complex (5300 Carnegie Street), facing east.
- Photo 96: 5200 block Carnegie Street, facing west-southwest from 53rd Street.
- Photo 97: 5300 block (odd) Carnegie Street, facing northeast near 5309 Carnegie Street.
- Photo 98: 5400 block (odd) Carnegie Street, facing northeast at 54th Street.
- Photo 99: 5400 block (odd) Carnegie Street, facing northeast near 5431 Carnegie Street.
- Photo 100: Looking down McCandless Avenue from Holmes Street, facing northwest.
- Photo 101: Looking up McCandless Avenue (even side) from Holmes Street, facing south.
- Photo 102: 5200 block (odd) Stanton Avenue, facing northwest near McCandless Avenue.
- Photo 103: 5200 block (odd) Stanton Avenue, facing west from McCandless Avenue.
- Photo 104: 5134 Carnegie Street (Mowry House; ca. 1830), facing southeast.
- Photo 105: Entrance to Allegheny Cemetery at 4734 Butler Street, facing north.

Location Map

City of Pittsburgh, Allegheny County, PA
USGS Pittsburgh East, PA 7.5' topographic quadrangle (1997)
1) 17 587291E 4479660N
2) 17 588775E 4482184N
3) 17 590280E 4480756N
4) 17 587619E 4479377N
Area = 916 Acres

Legend
 NRHP Boundary Lawrenceville Historic District

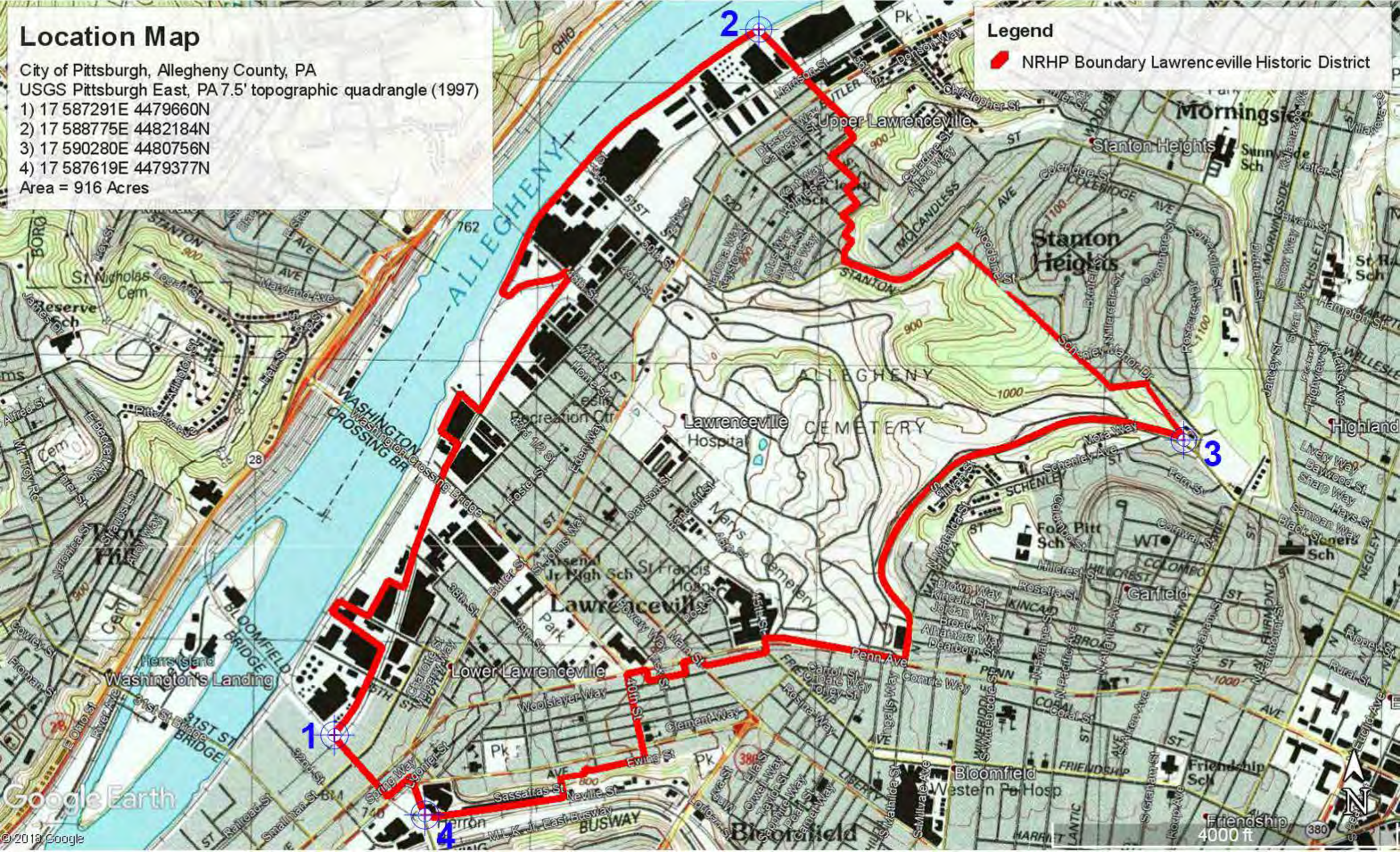

SITE PLAN

Lawrenceville Historic District; Allegheny County, PA



United States Department of the Interior
National Park Service

**National Register of Historic Places
Continuation Sheet**

Section number Additional Documentation Page 1

Lawrenceville Historic District

Name of Property

Allegheny County, PA

County and State

n/a

Name of multiple listing (if applicable)

LIST OF FIGURES

- Figure 1: The Historic American Buildings Survey recorded this plan of the Allegheny Arsenal in 1934. It depicted buildings constructed before 1868, and distinguished between buildings still standing and those which had been demolished.
- Figure 2: Proposed plans for the Allegheny Arsenal by Benjamin H. Latrobe, 1814. Library of Congress.
- Figure 3: Proposed façade for the Allegheny Arsenal by Benjamin H. Latrobe, 1814. Library of Congress.
- Figure 4: Elevations of the Arsenal Officer's and Commandant's Quarters by Benjamin H. Latrobe, 1814. Library of Congress.
- Figure 5: The Allegheny Arsenal Commandant's Building, looking from 40th Street, 1934. Historic American Buildings Survey.
- Figure 6: The Allegheny Arsenal guard house, in the Gothic Revival style, was still standing in 1937, with modern warehouses behind it. Pittsburgh City Photographer's Collection, University of Pittsburgh.
- Figure 7: The Duquesne Greys, a local militia group, at the Allegheny Arsenal in 1870. Senator John Heinz History Center.
- Figure 8: The Arsenal Carriage Shop in 1934. Historic American Buildings Survey.
- Figure 9: This 1936 image, looking southeast on 41st Street from Foster Street, depicts what are probably now the oldest houses in Lawrenceville, the wood frame dwellings at 157 and 159 41st Street. One or both date to the 1820s. Most of the facade at 159 41st is visible, and only the front porch of 157 41st can be seen from the photographer's vantage point. The house at far left, 155 41st Street, also still stands. Houses like 157 and 159 41st Street are among the small wood frame dwellings in the original town of Lawrenceville that, if only by chance, were never demolished to make room for larger brick houses. Pittsburgh City Photographer's Collection, University of Pittsburgh
- Figure 10: The Carnegie Brothers' Lucy Furnaces, from the 1876 History of Allegheny County, Pennsylvania. From the American Iron and Steel Institute Collection of the Hagley Digital Archives.
- Figure 11: In 1890, Lucy Furnaces 1 and 2 and the Keystone Bridge Works employed hundreds of Lawrenceville residents. Their presence helped support stores along Butler Street. G.M. Hopkins Company.
- Figure 12: The Lucy Furnaces in 1890. From the American Iron and Steel Institute Collection of the Hagley Digital Archives.

United States Department of the Interior
National Park Service

National Register of Historic Places
Continuation Sheet

Section number Additional Documentation Page 2

Lawrenceville Historic District

Name of Property

Allegheny County, PA

County and State

n/a

Name of multiple listing (if applicable)

- Figure 13: The Frank Kneeland Machine Company (later the United Engine and Foundry Company) near the foot of 54th Street, 1893-1899. From the Frank Family Photographs, Rauh Jewish Archives, Senator John Heinz History Center.
- Figure 14: The works of the McConway Torley Company and the Crescent Mill of the Crucible Steel Company of America, between 48th and 51st streets, the Allegheny River and the Allegheny Valley Railroad, 1905. From Insurance Maps of Pittsburg, Pennsylvania, Volume 2, Sanborn Map Company.
- Figure 15: Merchants built commercial buildings in various styles on and near the 5100 block of Butler Street in the late nineteenth and early twentieth centuries. Many merchants and their families lived on their buildings' upper floors. City Photographer's Collection, University of Pittsburgh.
- Figure 16: The 1872 G.M. Hopkins Company map depicting part of what is now the Tenth Ward of Pittsburgh. The Mowry property, extending between present 51st and 52nd streets, had been partly sold off to allow construction of Carnegie, Kloman & Company's Lucy Furnace and the Keystone Bridge Works, but residential subdivision had not yet taken place.
- Figure 17: In 1890, the construction of houses on 20 by 100 foot lots on the 5100 blocks of Carnegie, Keystone, Holmes, and Duncan streets, part of the former Mowry estate, was well along. The 5200 blocks of those streets were developing as well. G.M. Hopkins Company.
- Figure 18: Duncan Street between 52nd Street and Stanton Avenue, in what had been part of the Mowry property, in 1910. Allegheny Cemetery is across Stanton Avenue, just past the wood fence. City Photographer's Collection, University of Pittsburgh.
- Figure 19: This 1872 G.M. Hopkins Company plat map depicts 38th Street below Mineral Way, before a freestanding building on the Lentz property was replaced by a row of six party-wall brick houses in the early 1880s.
- Figure 20: This 1890 G.M. Hopkins Company plat map depicts a row of six party-wall brick houses that had recently been built at 187-197 38th Street.
- Figure 21: This 1882 G.M. Hopkins Company plat map depicts recently built rows of brick party-wall houses at 114-136 41st Street, 116-122 43rd Street, and 109-117 42nd Street.
- Figure 22: This 1872 G.M. Hopkins Company plat map depicts property owned by R. Milligan on 41st Street, on what would become the site of a row of brick party-wall houses at 114-136 41st Street.

United States Department of the Interior
National Park Service

National Register of Historic Places
Continuation Sheet

Section number Additional Documentation Page 3

Lawrenceville Historic District

Name of Property

Allegheny County, PA

County and State

n/a

Name of multiple listing (if applicable)

- Figure 23: This 1872 G.M. Hopkins Company plat map depicts properties that would become the sites of rows of brick party-wall houses at 149-155 43rd Street, 149-155 43-1/2 Street, 116-122 43rd Street, and 109-117 42nd Street.
- Figure 24: This 1872 G.M. Hopkins Company plat map depicts the lower part of the present Sixth Ward below Penn Avenue.
- Figure 25: This 1872 G.M. Hopkins Company plat map depicts the upper part of the present Sixth Ward between Penn Avenue and the Pennsylvania Railroad Main Line.
- Figure 26: This 1872 G.M. Hopkins Company plat map depicts part of the present Ninth Ward from the Allegheny River to Penn Avenue between 40th and 49th streets.
- Figure 27: This 1890 G.M. Hopkins Company plat map depicts the area below Penn Avenue and Butler Street between 31st and 36th streets.
- Figure 28: This 1890 G.M. Hopkins Company plat map depicts the area above Penn Avenue between 34th and 39th streets.
- Figure 29: This 1890 G.M. Hopkins Company plat map depicts the area above Penn Avenue between 33rd and 34th streets.
- Figure 30: This 1890 G.M. Hopkins Company plat map depicts the area below Butler Street between 36th and 41st streets.
- Figure 31: This 1890 G.M. Hopkins Company plat map depicts the area from 35th to 40th streets between Butler Street and Penn Avenue.
- Figure 32: This 1890 G.M. Hopkins Company plat map depicts the area below Willow/Plummer streets between 41st and 48th streets.
- Figure 33: This 1890 G.M. Hopkins Company plat map depicts the area from 41st to 48th streets between Willow/Plummer streets and Davison Street.
- Figure 34: This 1890 G.M. Hopkins Company plat map depicts the area from 40th Street to Allegheny Cemetery between Davison Street and Penn Avenue.
- Figure 35: This 1890 G.M. Hopkins Company plat map depicts the area from 39th Street to Friendship Avenue above Penn Avenue.
- Figure 36: This 1890 G.M. Hopkins Company plat map depicts the area below Butler Street between 49th Street and McCandless Avenue.

United States Department of the Interior
National Park Service

National Register of Historic Places
Continuation Sheet

Section number Additional Documentation Page 4

Lawrenceville Historic District

Name of Property

Allegheny County, PA

County and State

n/a

Name of multiple listing (if applicable)

- Figure 37: This 1890 G.M. Hopkins Company plat map depicts the area between Stanton Avenue and 55th Street.
- Figure 38: This 1890 G.M. Hopkins Company plat map depicts the part of Allegheny Cemetery along Penn Avenue between 45th and Mathilda streets.
- Figure 39: This 1937 City of Pittsburgh Geodetic and Topographic Survey Map depicts industrial and major buildings between 31st and 36th streets.
- Figure 40: This 1937 City of Pittsburgh Geodetic and Topographic Survey Map depicts industrial and major buildings between Denny Street and the Bloomfield Bridge.
- Figure 41: This 1946 City of Pittsburgh Geodetic and Topographic Survey Map depicts industrial and major buildings between 43rd Street and McCandless Avenue.
- Figure 42: This 1937 City of Pittsburgh Geodetic and Topographic Survey Map depicts industrial and major buildings between 38th street and Allegheny Cemetery.
- Figure 43: This 1942 City of Pittsburgh Geodetic and Topographic Survey Map depicts industrial and major buildings between McCandless Avenue and 55th street.
- Figure 44: The residential area of the Tenth Ward section of Lawrenceville was fully developed in 1939. G.M. Hopkins Company.
- Figure 45: Fifty-second Street, looking uphill toward Stanton Avenue, in 1931. City Photographer's Collection, University of Pittsburgh.
- Figure 46: This 1939 G.M. Hopkins Company plat map depicts the site of the Lucy Furnaces shortly after Carnegie-Illinois Steel had the furnaces demolished. The Shiffler plant of the American Bridge Company was the former Keystone Bridge Company. It was still operating.
- Figure 47: Arsenal Park in 1937. Pittsburgh City Photographer's Collection, University of Pittsburgh.

United States Department of the Interior
National Park Service

National Register of Historic Places
Continuation Sheet

Section number Additional Documentation Page 5

Lawrenceville Historic District
Name of Property
Allegheny County, PA
County and State
n/a
Name of multiple listing (if applicable)

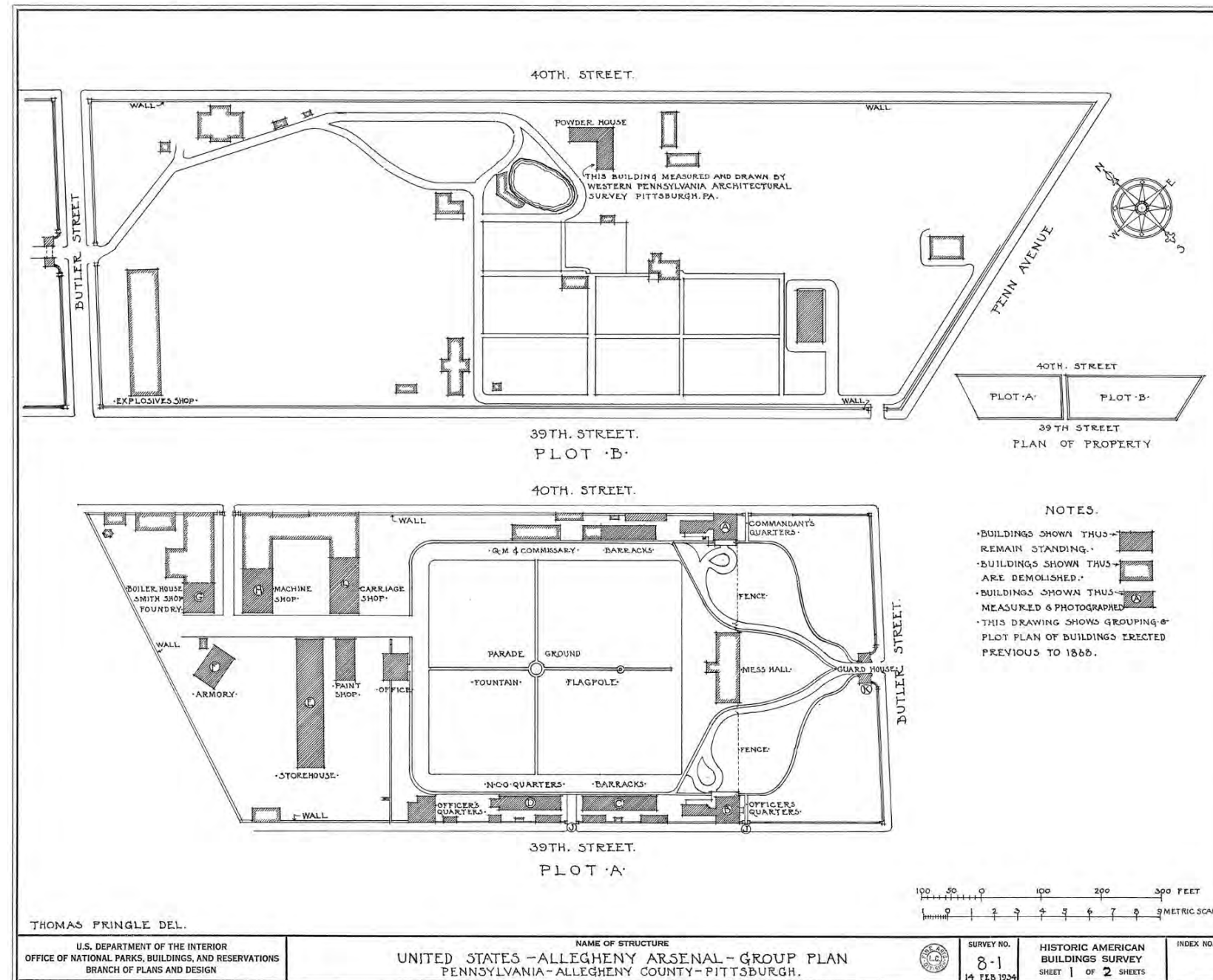

Figure 1: The Historic American Buildings Survey recorded this plan of the Allegheny Arsenal in 1934. It depicted buildings constructed before 1868, and distinguished between buildings still standing and those which had been demolished.

United States Department of the Interior
National Park Service

National Register of Historic Places
Continuation Sheet

Section number Additional Documentation Page 6

Lawrenceville Historic District
Name of Property
Allegheny County, PA
County and State
n/a
Name of multiple listing (if applicable)

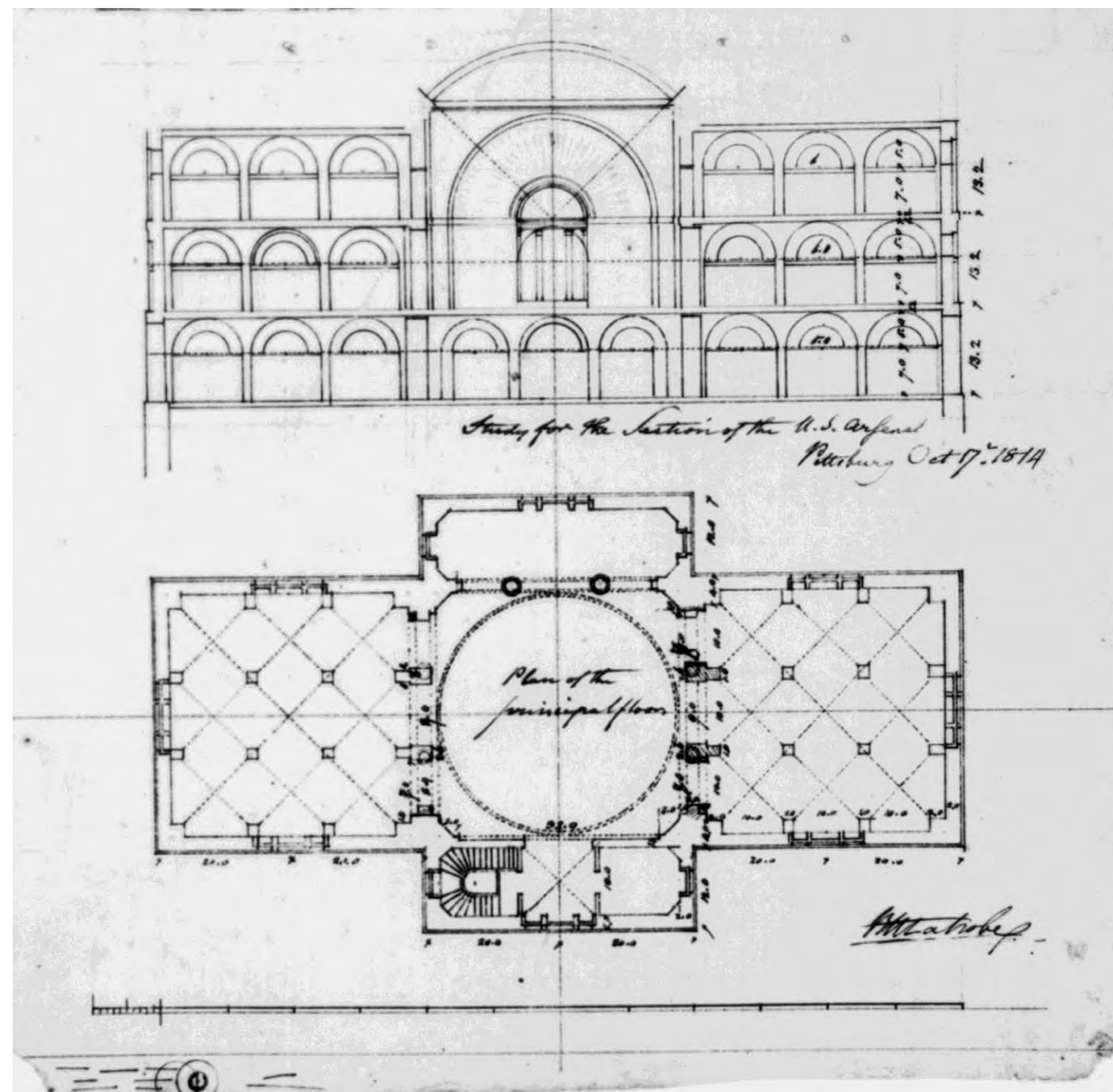

Figure 2: Proposed plans for the Allegheny Arsenal by Benjamin H. Latrobe, 1814. Library of Congress.

United States Department of the Interior
National Park Service

National Register of Historic Places
Continuation Sheet

Section number Additional Documentation Page 7

Lawrenceville Historic District
Name of Property
Allegheny County, PA
County and State
n/a
Name of multiple listing (if applicable)

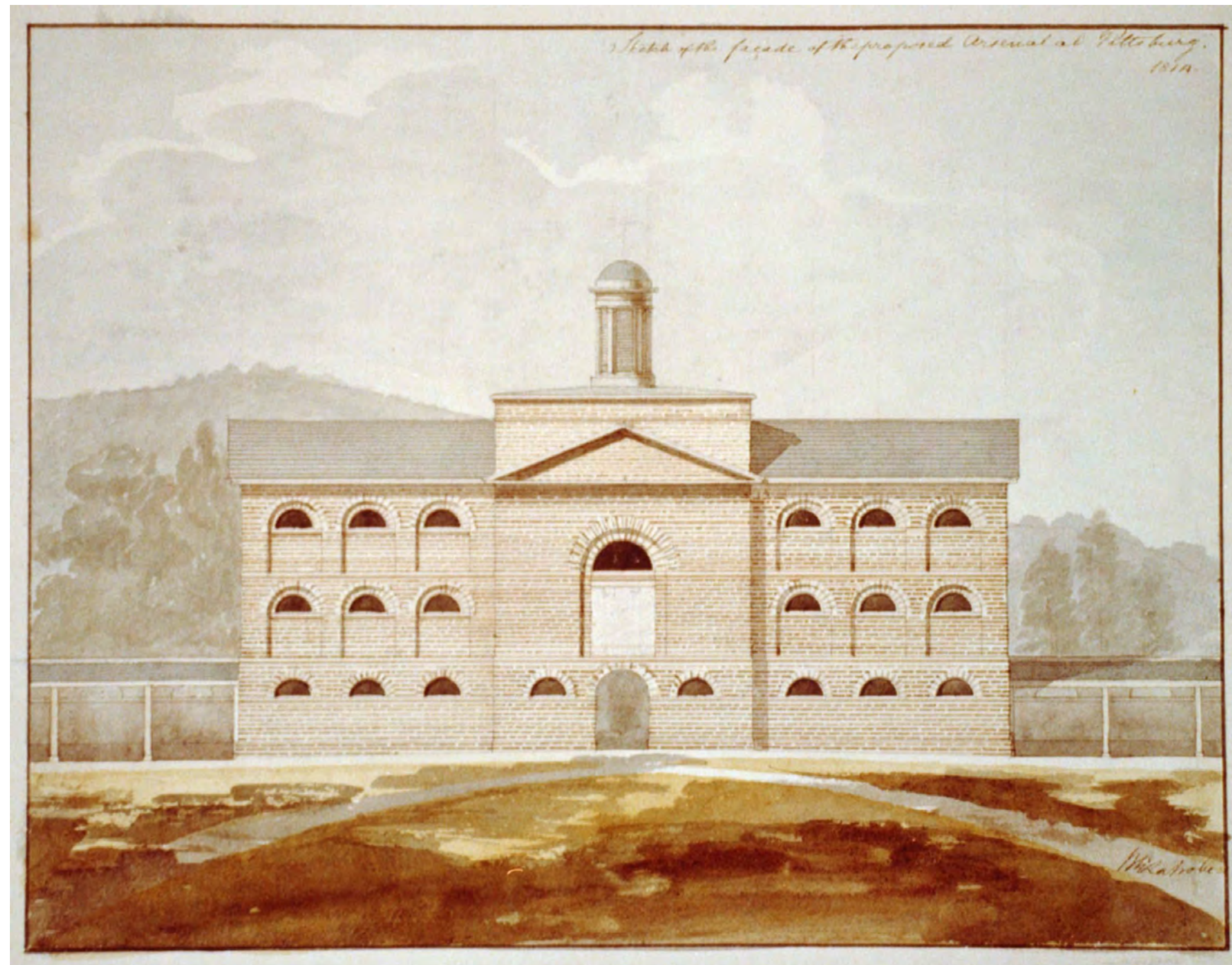

Figure 3: Proposed façade for the Allegheny Arsenal by Benjamin H. Latrobe, 1814. Library of Congress.

United States Department of the Interior
National Park Service

National Register of Historic Places
Continuation Sheet

Section number Additional Documentation Page 8

Lawrenceville Historic District
Name of Property
Allegheny County, PA
County and State
n/a
Name of multiple listing (if applicable)

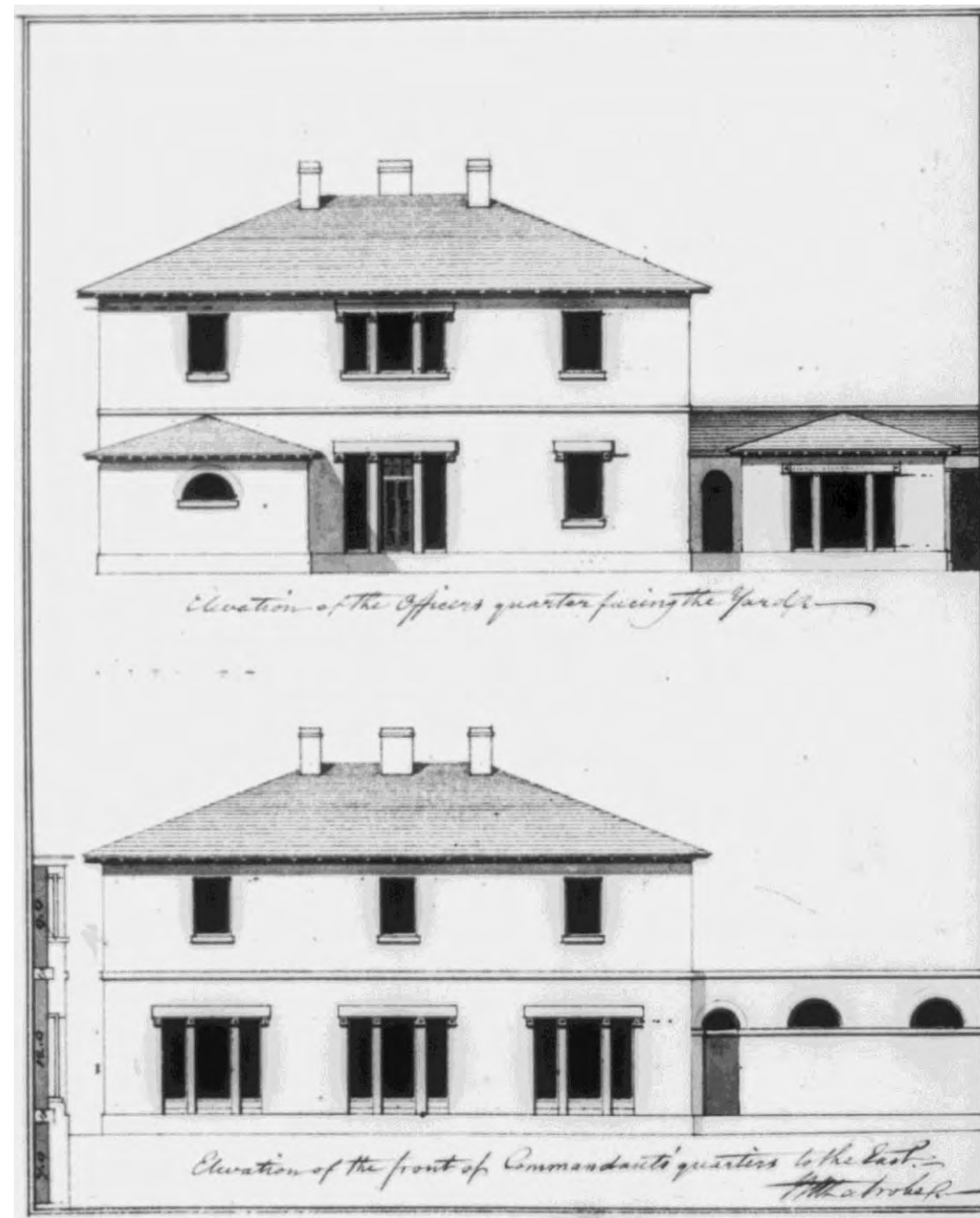

Figure 4: Elevations of the Arsenal Officer's and Commandant's Quarters by Benjamin H. Latrobe, 1814. Library of Congress.

United States Department of the Interior
National Park Service

National Register of Historic Places
Continuation Sheet

Section number Additional Documentation Page 9

Lawrenceville Historic District
Name of Property
Allegheny County, PA
County and State
n/a
Name of multiple listing (if applicable)



Figure 5: The Allegheny Arsenal Commandant's Building, looking from 40th Street, 1934. Historic American Buildings Survey.

United States Department of the Interior
National Park Service

National Register of Historic Places
Continuation Sheet

Section number Additional Documentation Page 10

Lawrenceville Historic District
Name of Property
Allegheny County, PA
County and State
n/a
Name of multiple listing (if applicable)



Figure 6: The Allegheny Arsenal guard house, in the Gothic Revival style, was still standing in 1937, with modern warehouses behind it. Pittsburgh City Photographer's Collection, University of Pittsburgh.

United States Department of the Interior
National Park Service

National Register of Historic Places
Continuation Sheet

Section number Additional Documentation Page 11

Lawrenceville Historic District
Name of Property
Allegheny County, PA
County and State
n/a
Name of multiple listing (if applicable)

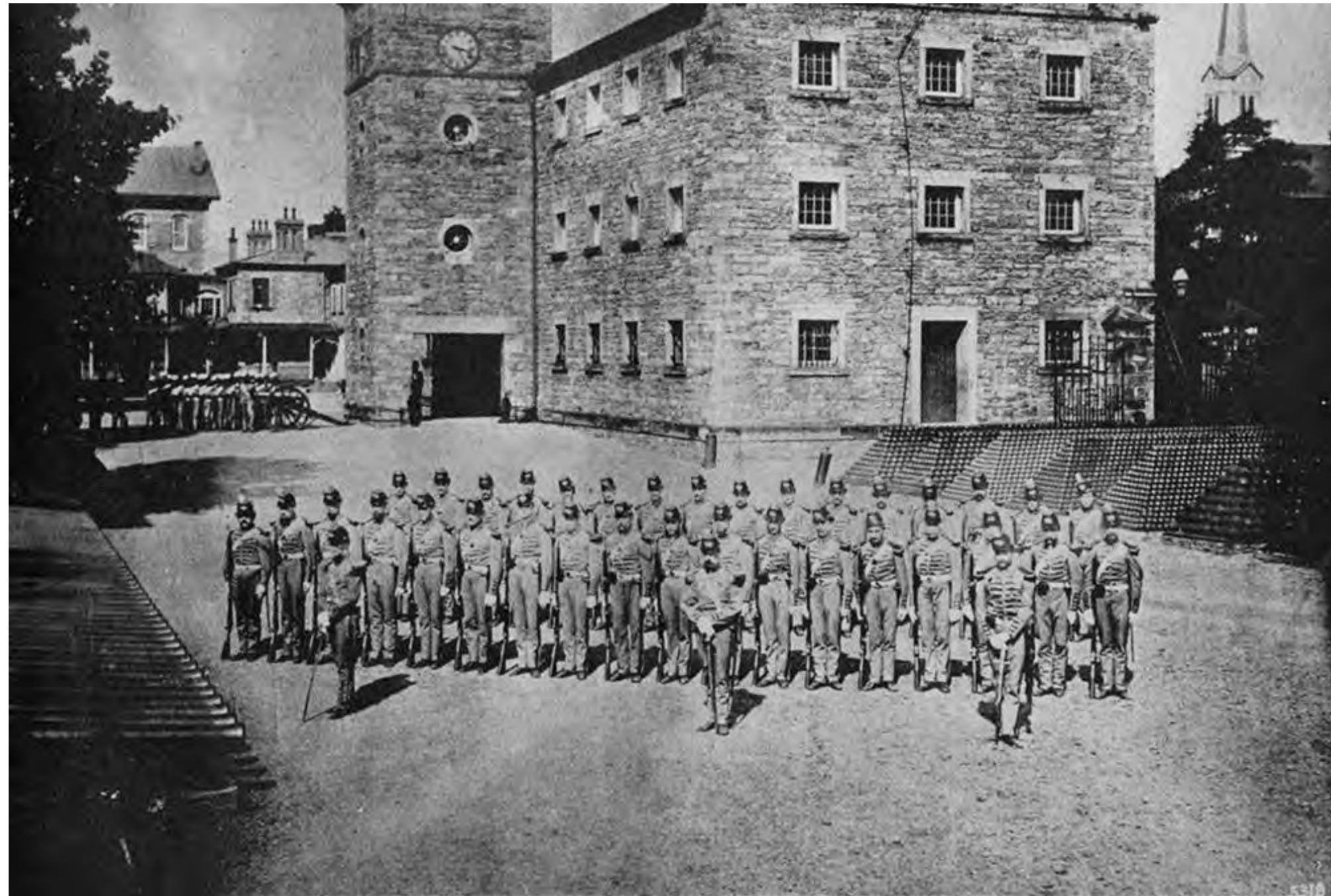

Figure 7: The Duquesne Greys, a local militia group, at the Allegheny Arsenal in 1870. Senator John Heinz History Center.

United States Department of the Interior
National Park Service

National Register of Historic Places
Continuation Sheet

Section number Additional Documentation Page 12

Lawrenceville Historic District
Name of Property
Allegheny County, PA
County and State
n/a
Name of multiple listing (if applicable)



Figure 8: The Arsenal Carriage Shop in 1934. Historic American Buildings Survey.

**National Register of Historic Places
Continuation Sheet**

Section number Additional Documentation

Page

13



Figure 9: This 1936 image, looking southeast on 41st Street from Foster Street, depicts what are probably now the oldest houses in Lawrenceville, the wood frame dwellings at 157 and 159 41st Street. One or both date to the 1820s. Most of the facade at 159 41st is visible, and only the front porch of 157 41st can be seen from the photographer's vantage point. The house at far left, 155 41st Street, also still stands. Houses like 157 and 159 41st Street are among the small wood frame dwellings in the original town of Lawrenceville that, if only by chance, were never demolished to make room for larger brick houses. Pittsburgh City Photographer's Collection, University of Pittsburgh

Lawrenceville Historic District	Name of Property
Allegheny County, PA	County and State
n/a	Name of multiple listing (if applicable)

United States Department of the Interior
National Park Service

National Register of Historic Places
Continuation Sheet

Section number Additional Documentation Page 14

Lawrenceville Historic District
Name of Property
Allegheny County, PA
County and State
n/a
Name of multiple listing (if applicable)

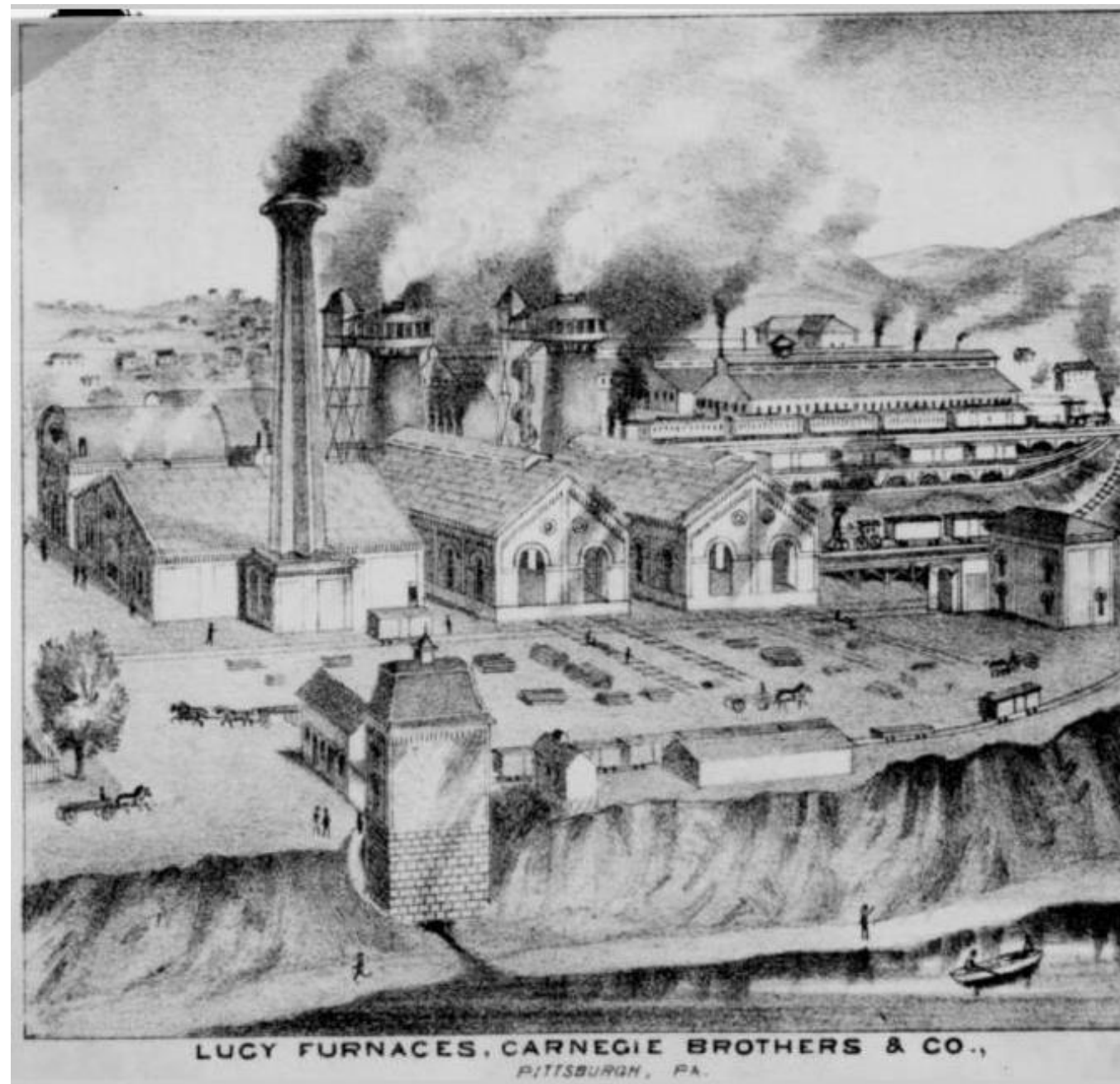

Figure 10: The Carnegie Brothers' Lucy Furnaces, from the 1876 History of Allegheny County, Pennsylvania. From the American Iron and Steel Institute Collection of the Hagley Digital Archives.

United States Department of the Interior
National Park Service

National Register of Historic Places
Continuation Sheet

Section number Additional Documentation Page 15

Lawrenceville Historic District
Name of Property
Allegheny County, PA
County and State
n/a
Name of multiple listing (if applicable)

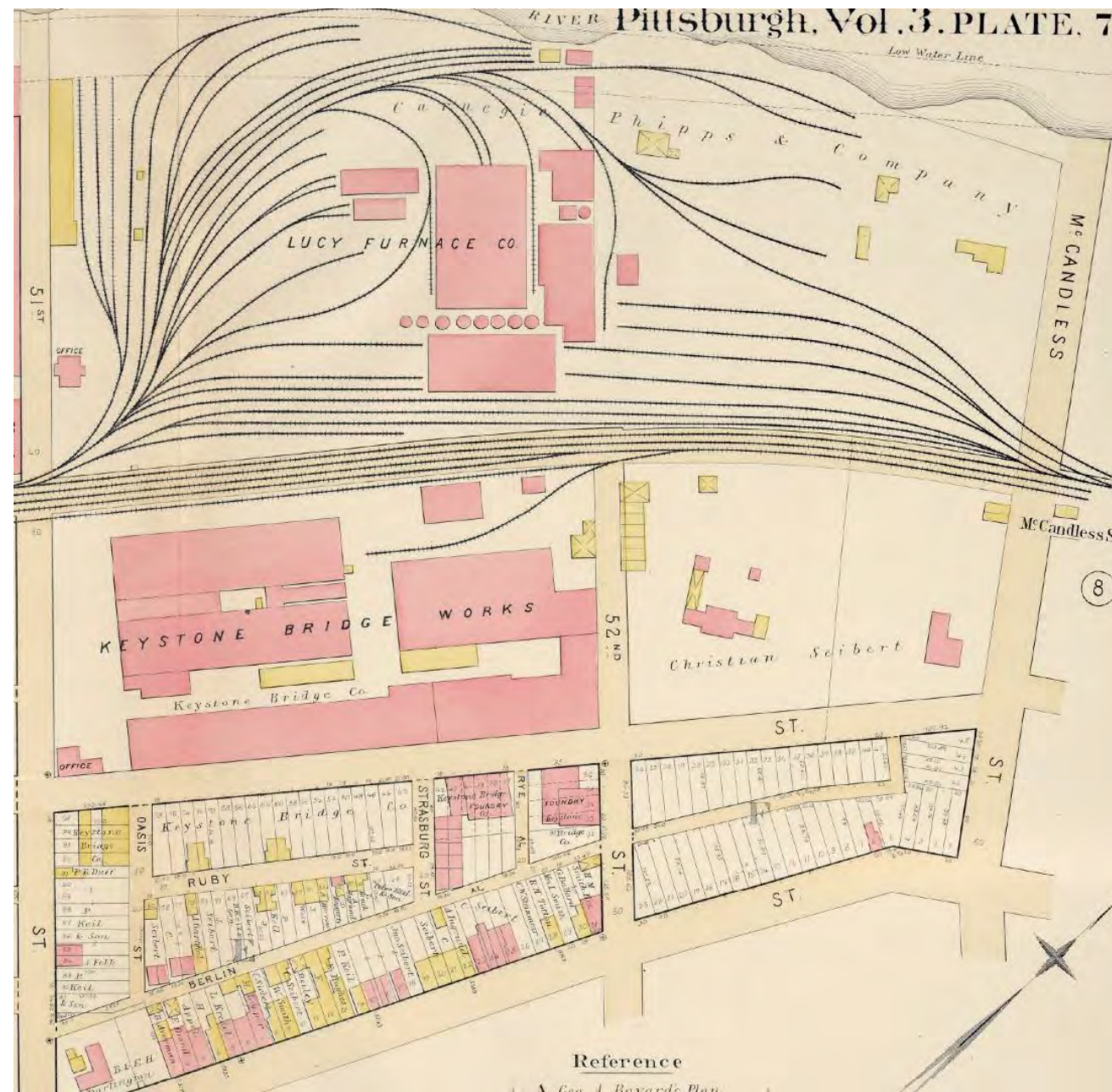

Figure 11: In 1890, Lucy Furnaces 1 and 2 and the Keystone Bridge Works employed hundreds of Lawrenceville residents. Their presence helped support stores along Butler Street. G.M. Hopkins Company.

United States Department of the Interior
National Park Service

National Register of Historic Places
Continuation Sheet

Section number Additional Documentation Page 16

Lawrenceville Historic District
Name of Property
Allegheny County, PA
County and State
n/a
Name of multiple listing (if applicable)



Figure 12: The Lucy Furnaces in 1890. From the American Iron and Steel Institute Collection of the Hagley Digital Archives.

United States Department of the Interior
National Park Service

National Register of Historic Places
Continuation Sheet

Section number Additional Documentation Page 17

Lawrenceville Historic District
Name of Property
Allegheny County, PA
County and State
n/a
Name of multiple listing (if applicable)



Figure 13: The Frank Kneeland Machine Company (later the United Engine and Foundry Company) near the foot of 54th Street, 1893-1899. From the Frank Family Photographs, Rauh Jewish Archives, Senator John Heinz History Center.

United States Department of the Interior
National Park Service

National Register of Historic Places
Continuation Sheet

Section number Additional Documentation Page 18

Lawrenceville Historic District
Name of Property
Allegheny County, PA
County and State
n/a
Name of multiple listing (if applicable)

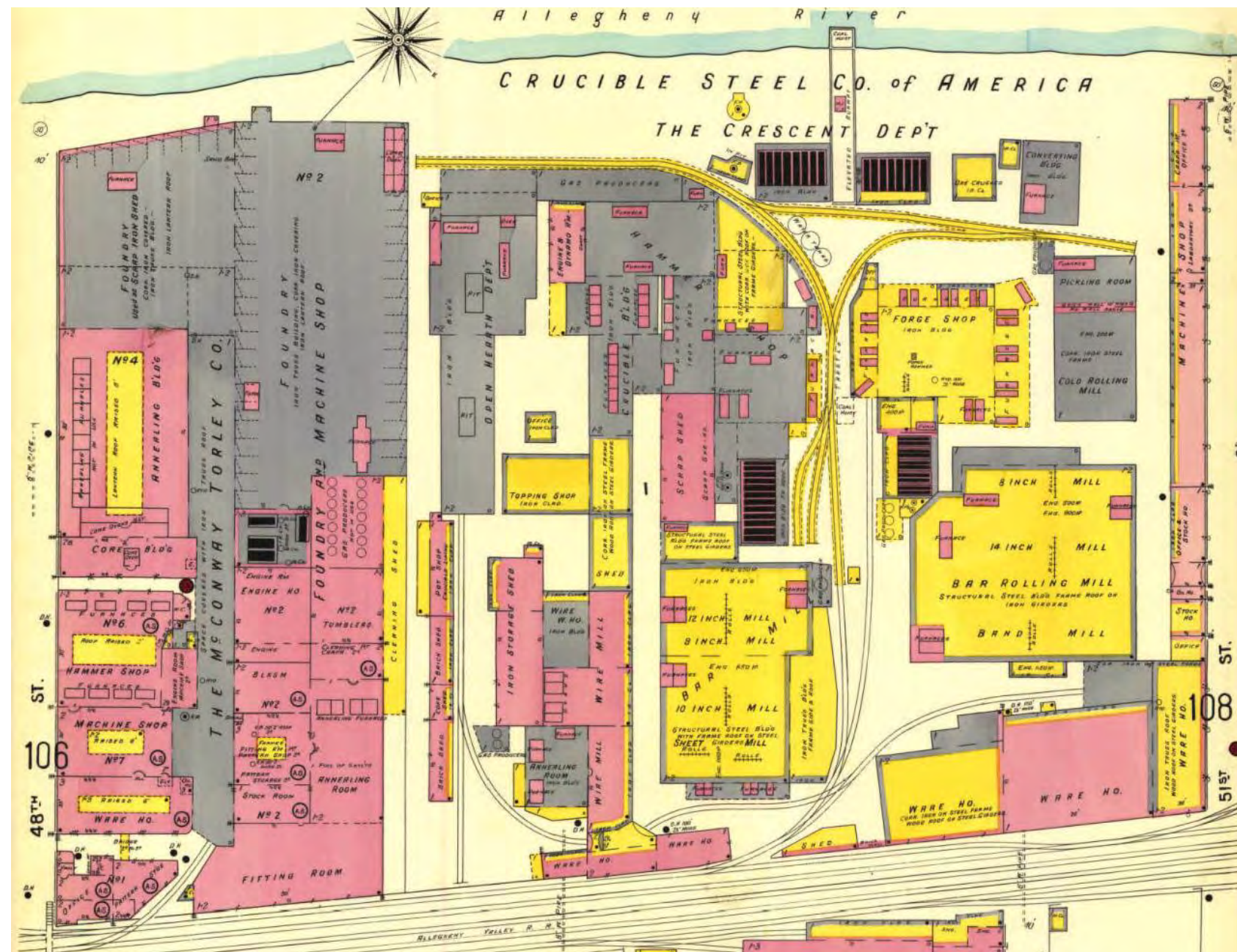

Figure 14: The works of the McConway Torley Company and the Crescent Mill of the Crucible Steel Company of America, between 48th and 51st streets, the Allegheny River and the Allegheny Valley Railroad, 1905. From Insurance Maps of Pittsburg, Pennsylvania, Volume 2, Sanborn Map Company.

United States Department of the Interior
National Park Service

National Register of Historic Places
Continuation Sheet

Section number Additional Documentation Page 19

Lawrenceville Historic District
Name of Property
Allegheny County, PA
County and State
n/a
Name of multiple listing (if applicable)



Figure 15: Merchants built commercial buildings in various styles on and near the 5100 block of Butler Street in the late nineteenth and early twentieth centuries. Many merchants and their families lived on their buildings' upper floors. City Photographer's Collection, University of Pittsburgh.

United States Department of the Interior
National Park Service

National Register of Historic Places
Continuation Sheet

Section number Additional Documentation Page 20

Lawrenceville Historic District
Name of Property
Allegheny County, PA
County and State
n/a
Name of multiple listing (if applicable)

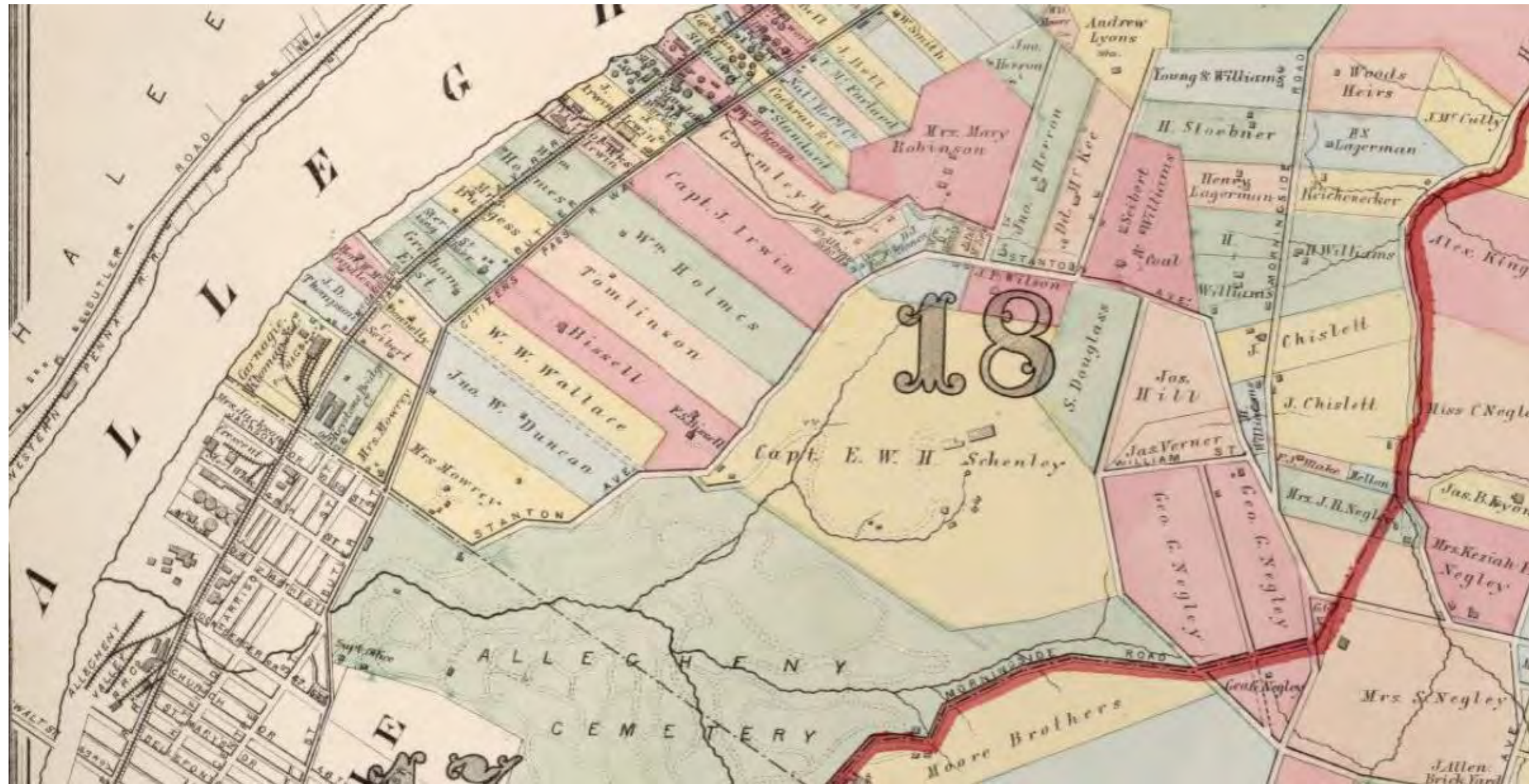

Figure 16: The 1872 G.M. Hopkins Company map depicting part of what is now the Tenth Ward of Pittsburgh. The Mowry property, extending between present 51st and 52nd streets, had been partly sold off to allow construction of Carnegie, Kloman & Company's Lucy Furnace and the Keystone Bridge Works, but residential subdivision had not yet taken place.

United States Department of the Interior
National Park Service

National Register of Historic Places
Continuation Sheet

Section number Additional Documentation Page 21

Lawrenceville Historic District
Name of Property
Allegheny County, PA
County and State
n/a
Name of multiple listing (if applicable)



Figure 17: In 1890, the construction of houses on 20 by 100 foot lots on the 5100 blocks of Carnegie, Keystone, Holmes, and Duncan streets, part of the former Mowry estate, was well along. The 5200 blocks of those streets were developing as well. G.M. Hopkins Company.

United States Department of the Interior
National Park Service

National Register of Historic Places
Continuation Sheet

Section number Additional Documentation Page 22

Lawrenceville Historic District
Name of Property
Allegheny County, PA
County and State
n/a
Name of multiple listing (if applicable)



Figure 18: Duncan Street between 52nd Street and Stanton Avenue, in what had been part of the Mowry property, in 1910. Allegheny Cemetery is across Stanton Avenue, just past the wood fence. City Photographer's Collection, University of Pittsburgh.

United States Department of the Interior
National Park Service

National Register of Historic Places
Continuation Sheet

Section number Additional Documentation Page 24

Lawrenceville Historic District
Name of Property
Allegheny County, PA
County and State
n/a
Name of multiple listing (if applicable)



Figure 20: This 1890 G.M. Hopkins Company plat map depicts a row of six party-wall brick houses that had recently been built at 187-197 38th Street.

United States Department of the Interior
National Park Service

National Register of Historic Places
Continuation Sheet

Section number Additional Documentation Page 25

Lawrenceville Historic District
Name of Property
Allegheny County, PA
County and State
n/a
Name of multiple listing (if applicable)



Figure 21: This 1882 G.M. Hopkins Company plat map depicts recently built rows of brick party-wall houses at 114-136 41st Street, 116-122 43rd Street, and 109-117 42nd Street.

United States Department of the Interior
National Park Service

National Register of Historic Places
Continuation Sheet

Section number Additional Documentation Page 26

Lawrenceville Historic District
Name of Property
Allegheny County, PA
County and State
n/a
Name of multiple listing (if applicable)

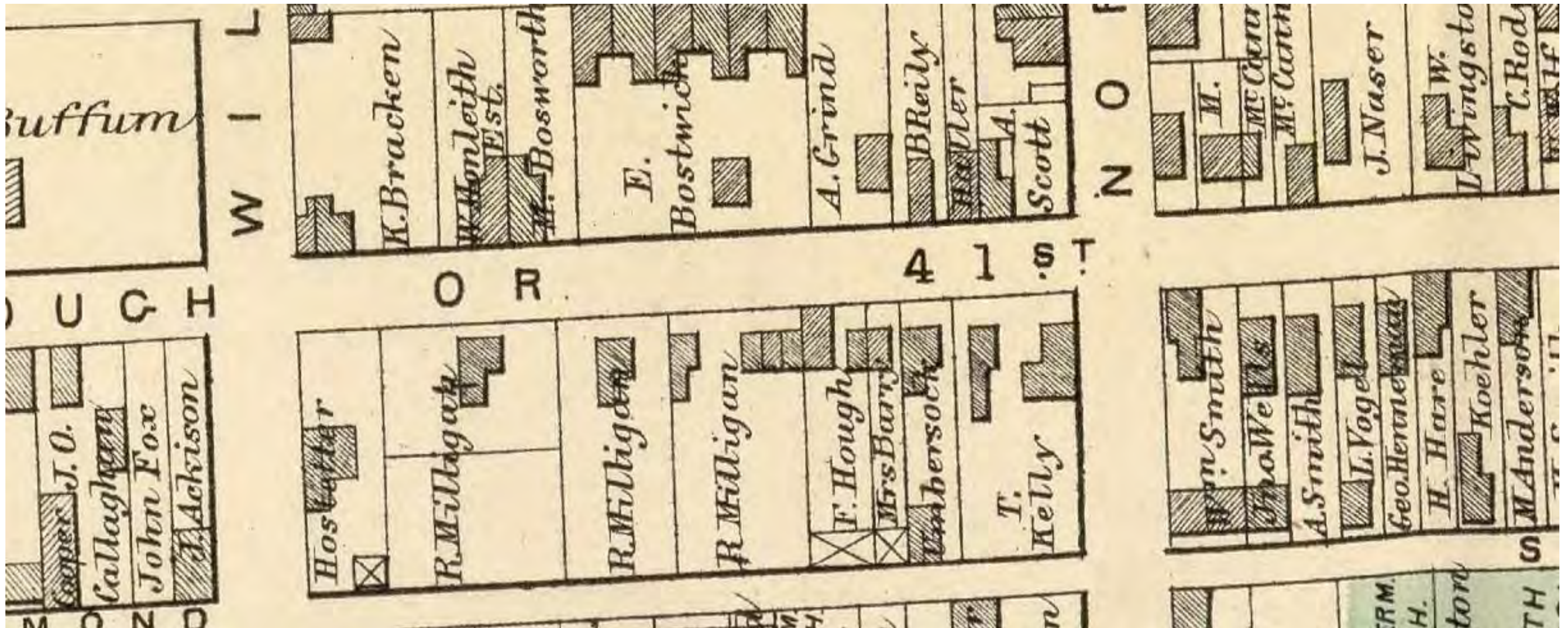

Figure 22: This 1872 G.M. Hopkins Company plat map depicts property owned by R. Milligan on 41st Street, on what would become the site of a row of brick party-wall houses at 114-136 41st Street.

United States Department of the Interior
National Park Service

National Register of Historic Places
Continuation Sheet

Section number Additional Documentation Page 27

Lawrenceville Historic District
Name of Property
Allegheny County, PA
County and State
n/a
Name of multiple listing (if applicable)

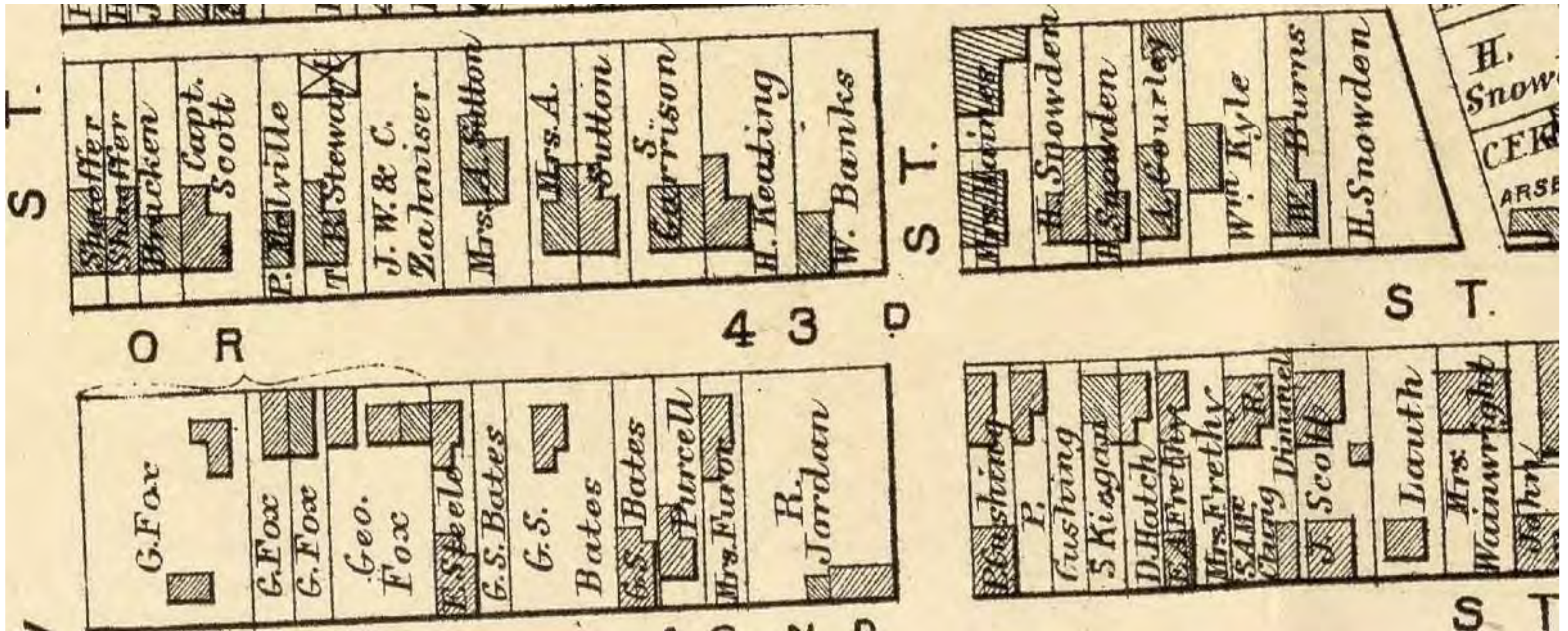

Figure 23: This 1872 G.M. Hopkins Company plat map depicts properties that would become the sites of rows of brick party-wall houses at 149-155 43rd Street, 149-155 43-1/2 Street, 116-122 43rd Street, and 109-117 42nd Street.

United States Department of the Interior
National Park Service

National Register of Historic Places
Continuation Sheet

Section number Additional Documentation Page 28

Lawrenceville Historic District
Name of Property
Allegheny County, PA
County and State
n/a
Name of multiple listing (if applicable)



Figure 24: This 1872 G.M. Hopkins Company plat map depicts the lower part of the present Sixth Ward below Penn Avenue.

United States Department of the Interior
National Park Service

National Register of Historic Places
Continuation Sheet

Section number Additional Documentation Page 29

Lawrenceville Historic District
Name of Property
Allegheny County, PA
County and State
n/a
Name of multiple listing (if applicable)

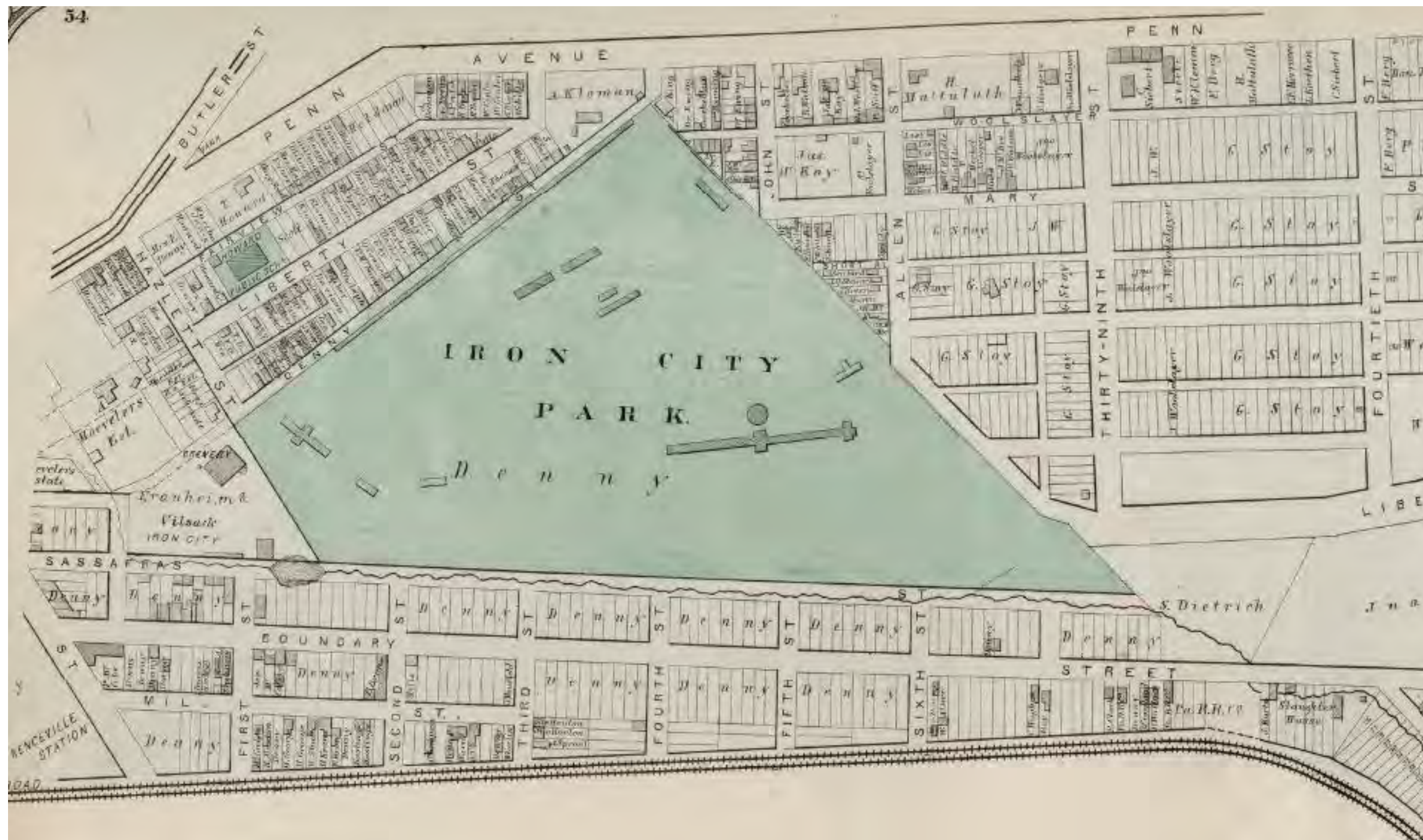

Figure 25: This 1872 G.M. Hopkins Company plat map depicts the upper part of the present Sixth Ward between Penn Avenue and the Pennsylvania Railroad Main Line.

United States Department of the Interior
National Park Service

National Register of Historic Places
Continuation Sheet

Section number Additional Documentation Page 31

Lawrenceville Historic District
Name of Property
Allegheny County, PA
County and State
n/a
Name of multiple listing (if applicable)

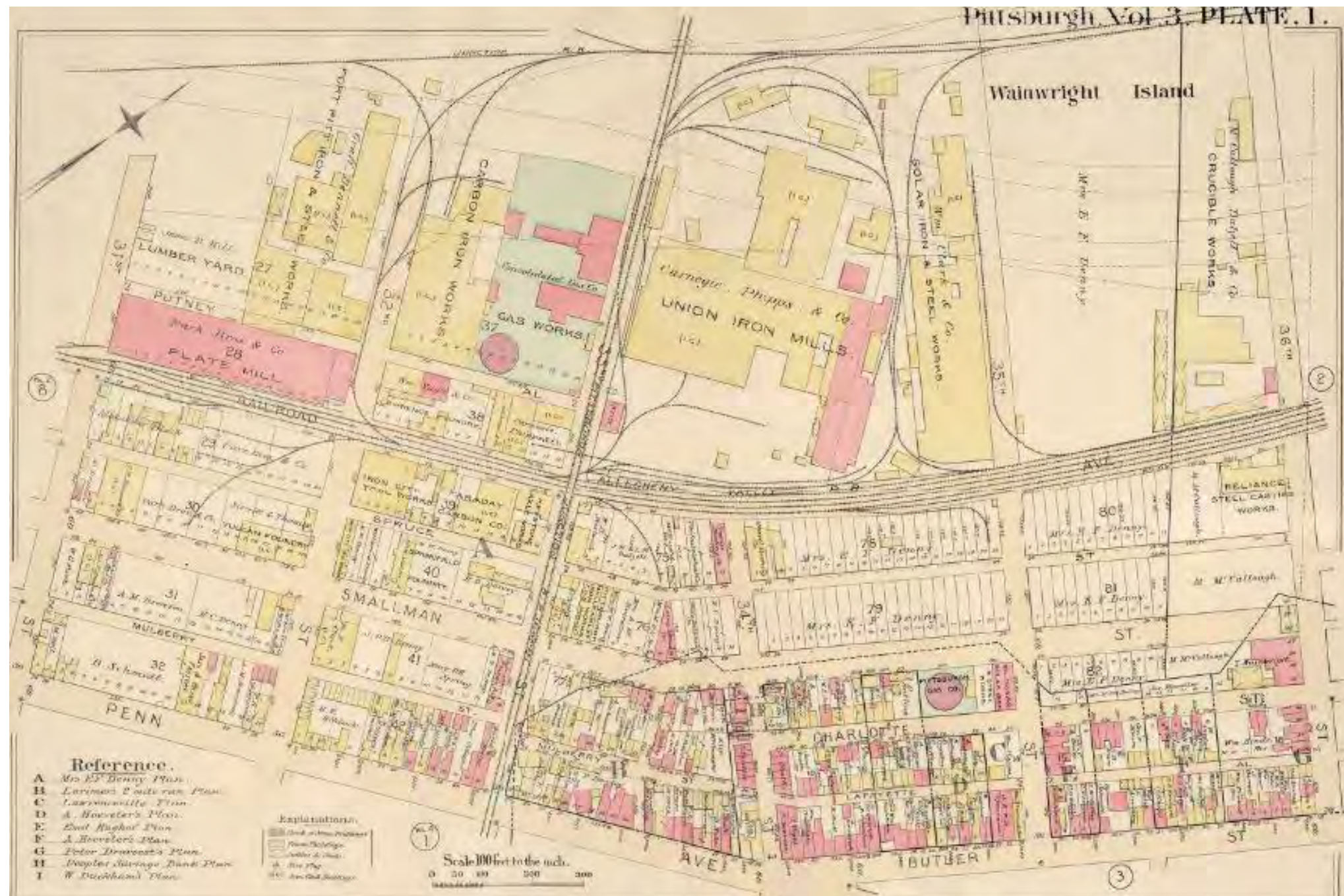

Figure 27: This 1890 G.M. Hopkins Company plat map depicts the area below Penn Avenue and Butler Street between 31st and 36th streets.

United States Department of the Interior
National Park Service

National Register of Historic Places
Continuation Sheet

Section number Additional Documentation Page 32

Lawrenceville Historic District
Name of Property
Allegheny County, PA
County and State
n/a
Name of multiple listing (if applicable)

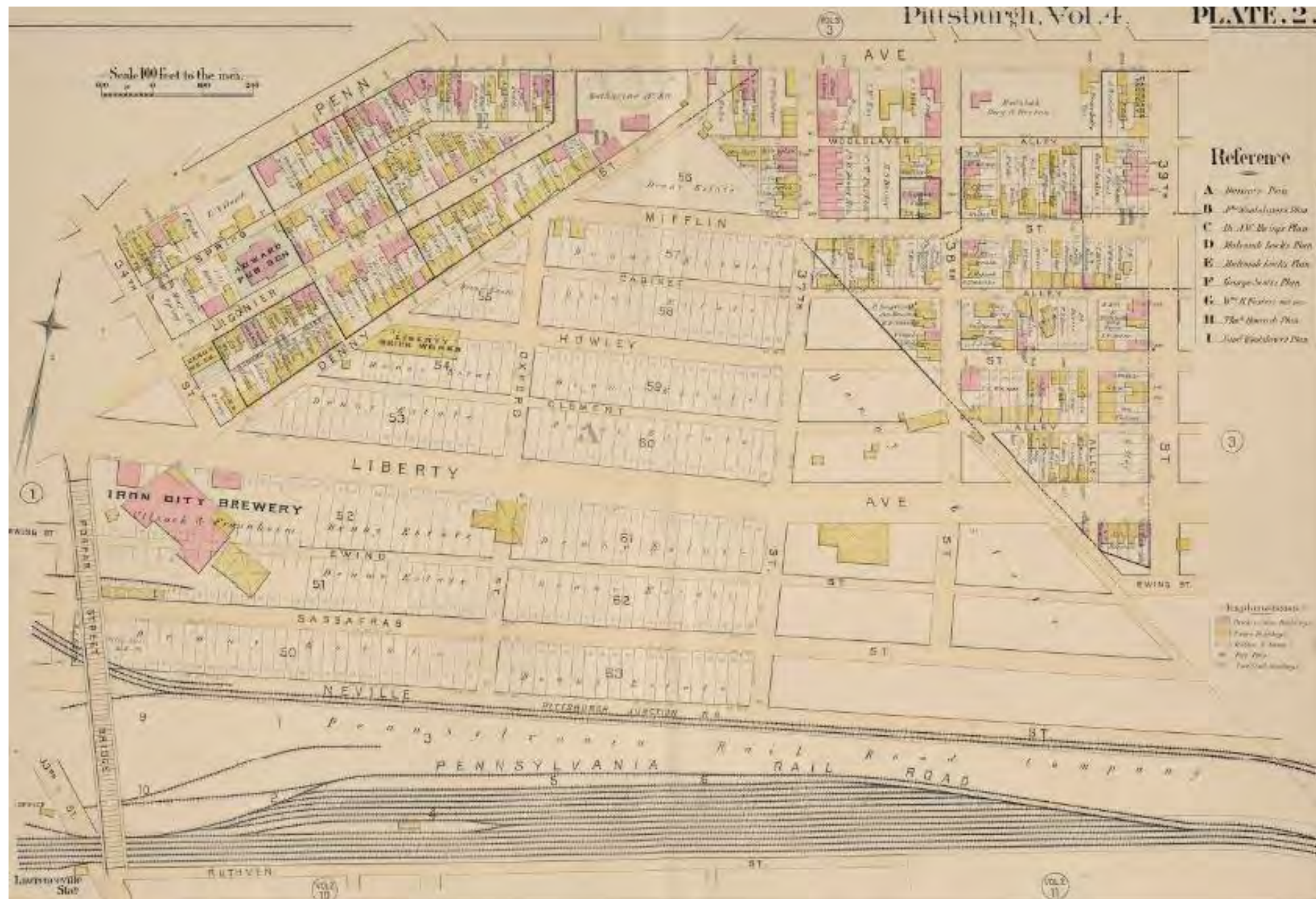

Figure 28: This 1890 G.M. Hopkins Company plat map depicts the area above Penn Avenue between 34th and 39th streets.

United States Department of the Interior
National Park Service

National Register of Historic Places
Continuation Sheet

Section number Additional Documentation Page 33

Lawrenceville Historic District
Name of Property
Allegheny County, PA
County and State
n/a
Name of multiple listing (if applicable)

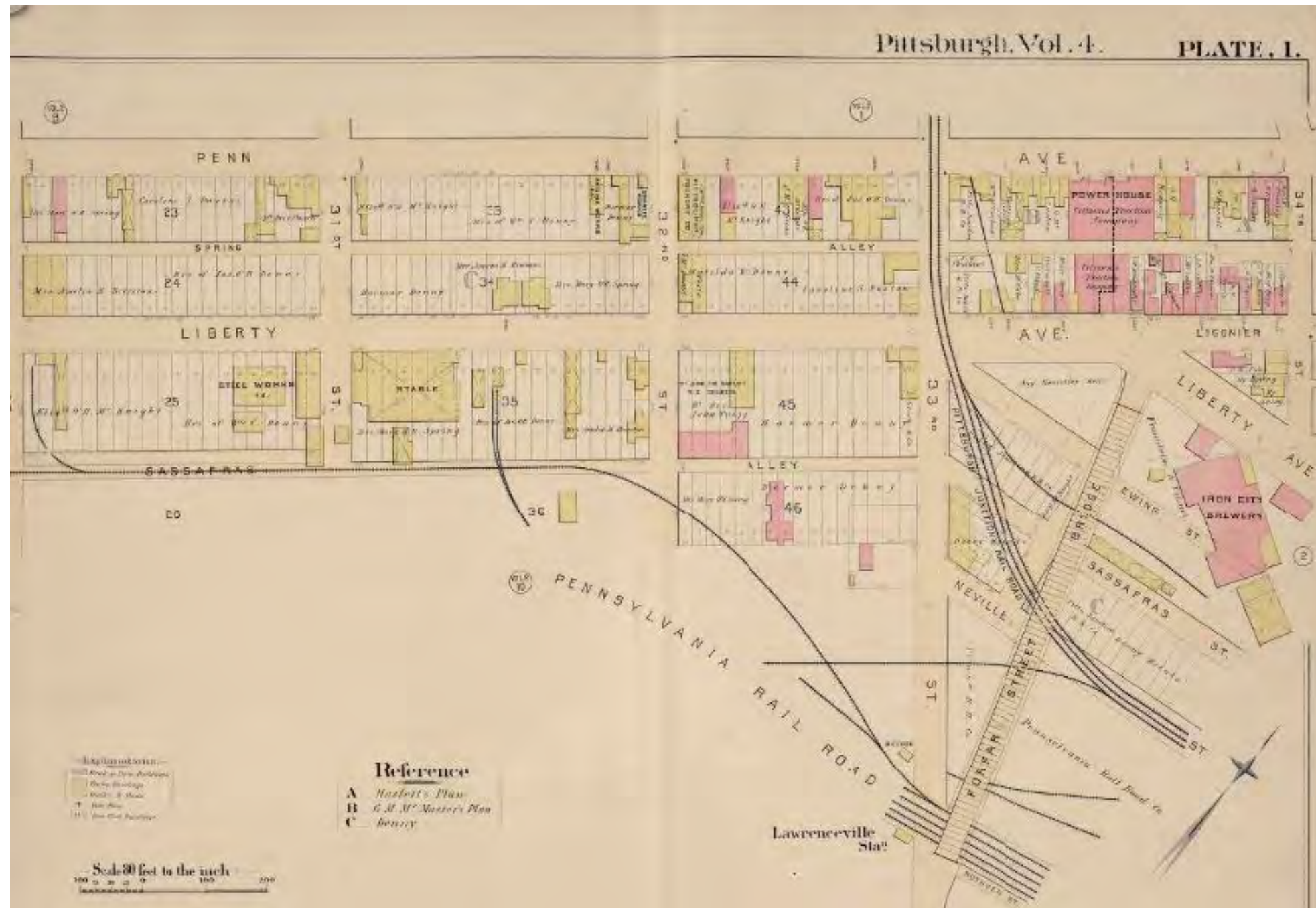

Figure 29: This 1890 G.M. Hopkins Company plat map depicts the area above Penn Avenue between 33rd and 34th streets.

United States Department of the Interior
National Park Service

National Register of Historic Places
Continuation Sheet

Section number Additional Documentation Page 34

Lawrenceville Historic District
Name of Property
Allegheny County, PA
County and State
n/a
Name of multiple listing (if applicable)

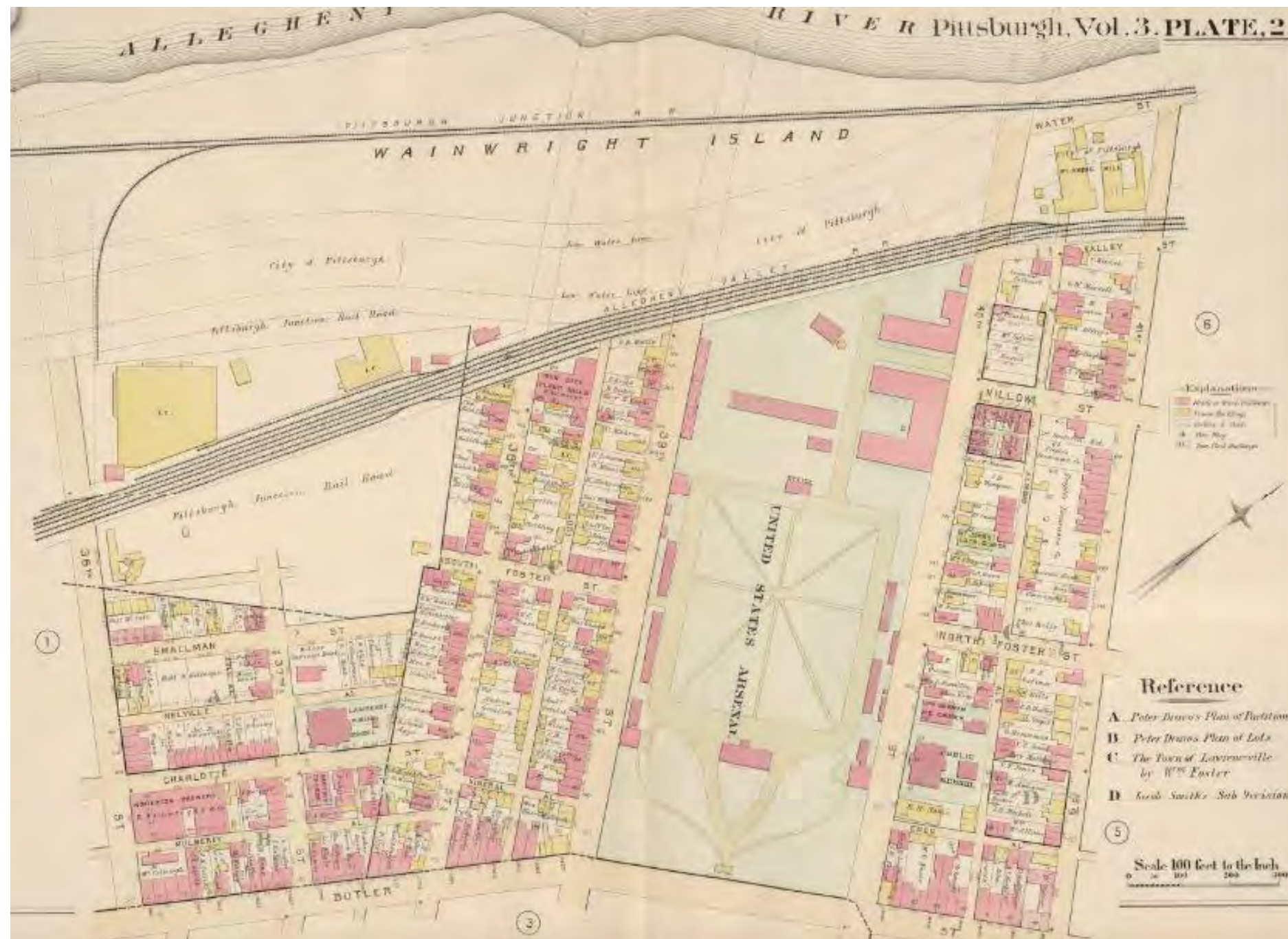

Figure 30: This 1890 G.M. Hopkins Company plat map depicts the area below Butler Street between 36th and 41st streets.

United States Department of the Interior
National Park Service

National Register of Historic Places
Continuation Sheet

Section number Additional Documentation Page 35

Lawrenceville Historic District
Name of Property
Allegheny County, PA
County and State
n/a
Name of multiple listing (if applicable)



Figure 31: This 1890 G.M. Hopkins Company plat map depicts the area from 35th to 40th streets between Butler Street and Penn Avenue.

United States Department of the Interior
National Park Service

National Register of Historic Places
Continuation Sheet

Section number Additional Documentation Page 36

Lawrenceville Historic District
Name of Property
Allegheny County, PA
County and State
n/a
Name of multiple listing (if applicable)



Figure 32: This 1890 G.M. Hopkins Company plat map depicts the area below Willow/Plummer streets between 41st and 48th streets.

United States Department of the Interior
National Park Service

National Register of Historic Places
Continuation Sheet

Section number Additional Documentation Page 37

Lawrenceville Historic District
Name of Property
Allegheny County, PA
County and State
n/a
Name of multiple listing (if applicable)

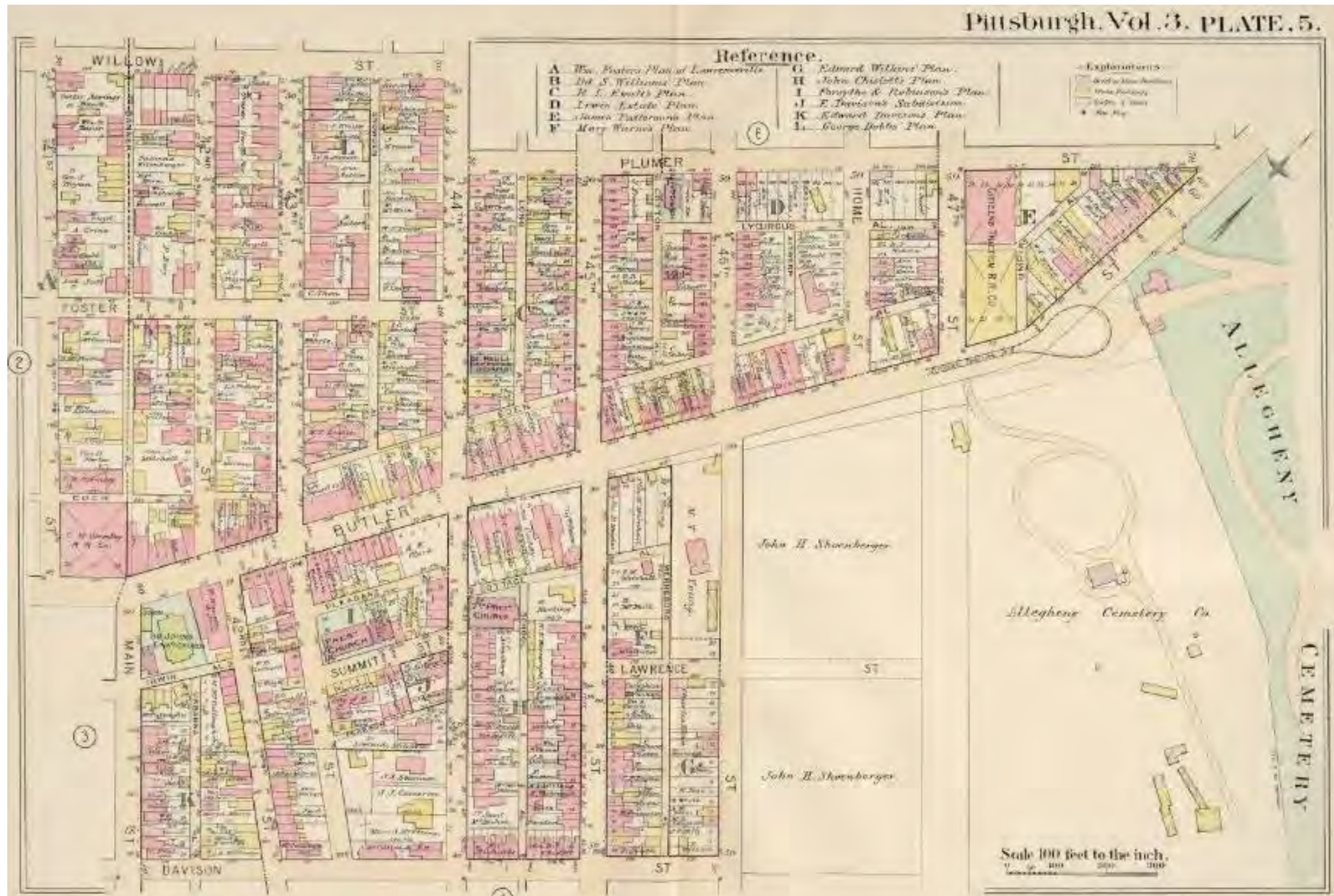

Figure 33: This 1890 G.M. Hopkins Company plat map depicts the area from 41st to 48th streets between Willow/Plummer streets and Davison Street.

United States Department of the Interior
National Park Service

National Register of Historic Places
Continuation Sheet

Section number Additional Documentation Page 38

Lawrenceville Historic District
Name of Property
Allegheny County, PA
County and State
n/a
Name of multiple listing (if applicable)



Figure 34: This 1890 G.M. Hopkins Company plat map depicts the area from 40th Street to Allegheny Cemetery between Davison Street and Penn Avenue.

United States Department of the Interior
National Park Service

National Register of Historic Places
Continuation Sheet

Section number Additional Documentation Page 39

Lawrenceville Historic District
Name of Property
Allegheny County, PA
County and State
n/a
Name of multiple listing (if applicable)

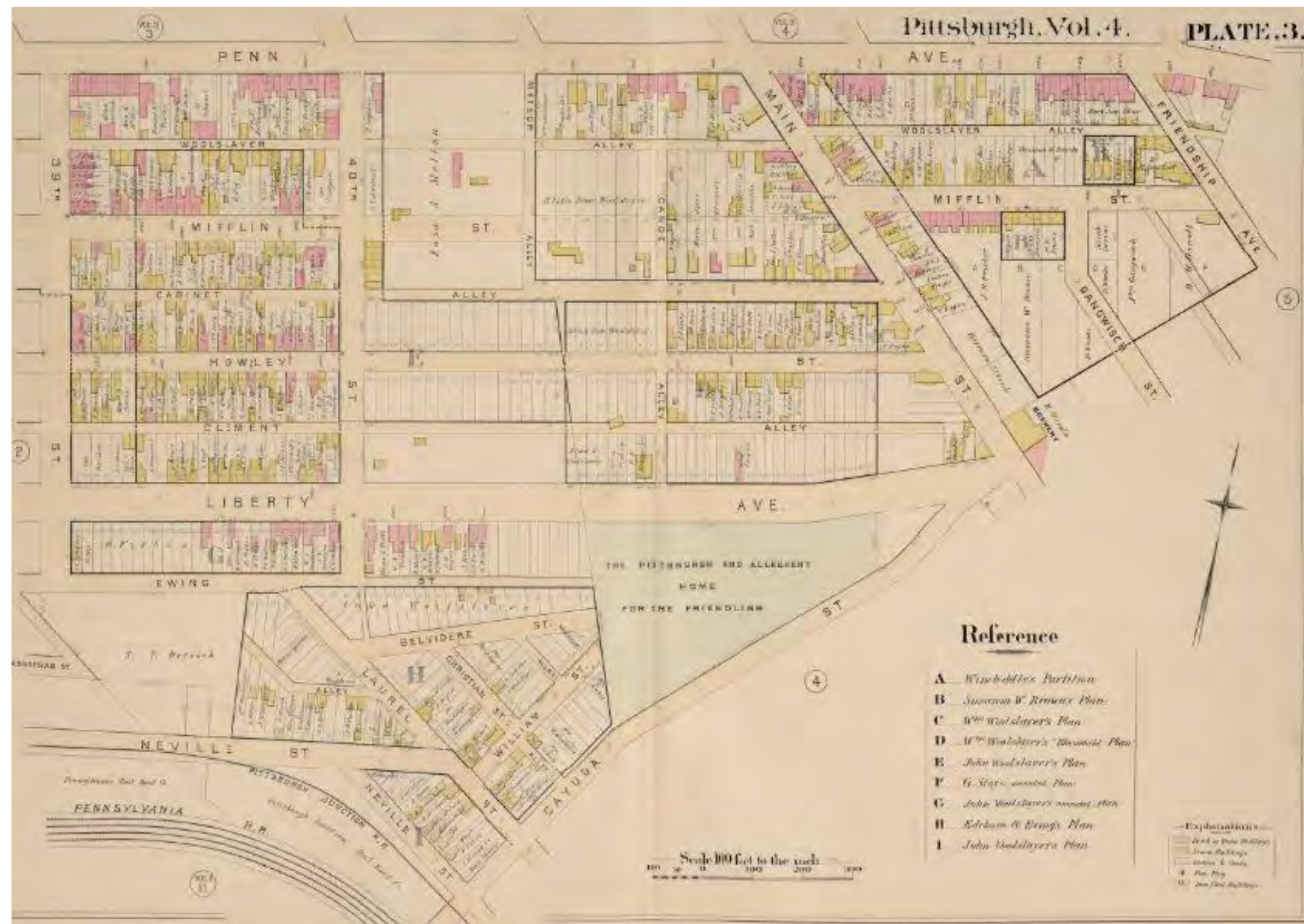

Figure 35: This 1890 G.M. Hopkins Company plat map depicts the area from 39th Street to Friendship Avenue above Penn Avenue.

United States Department of the Interior
National Park Service

National Register of Historic Places
Continuation Sheet

Section number Additional Documentation Page 40

Lawrenceville Historic District
Name of Property
Allegheny County, PA
County and State
n/a
Name of multiple listing (if applicable)

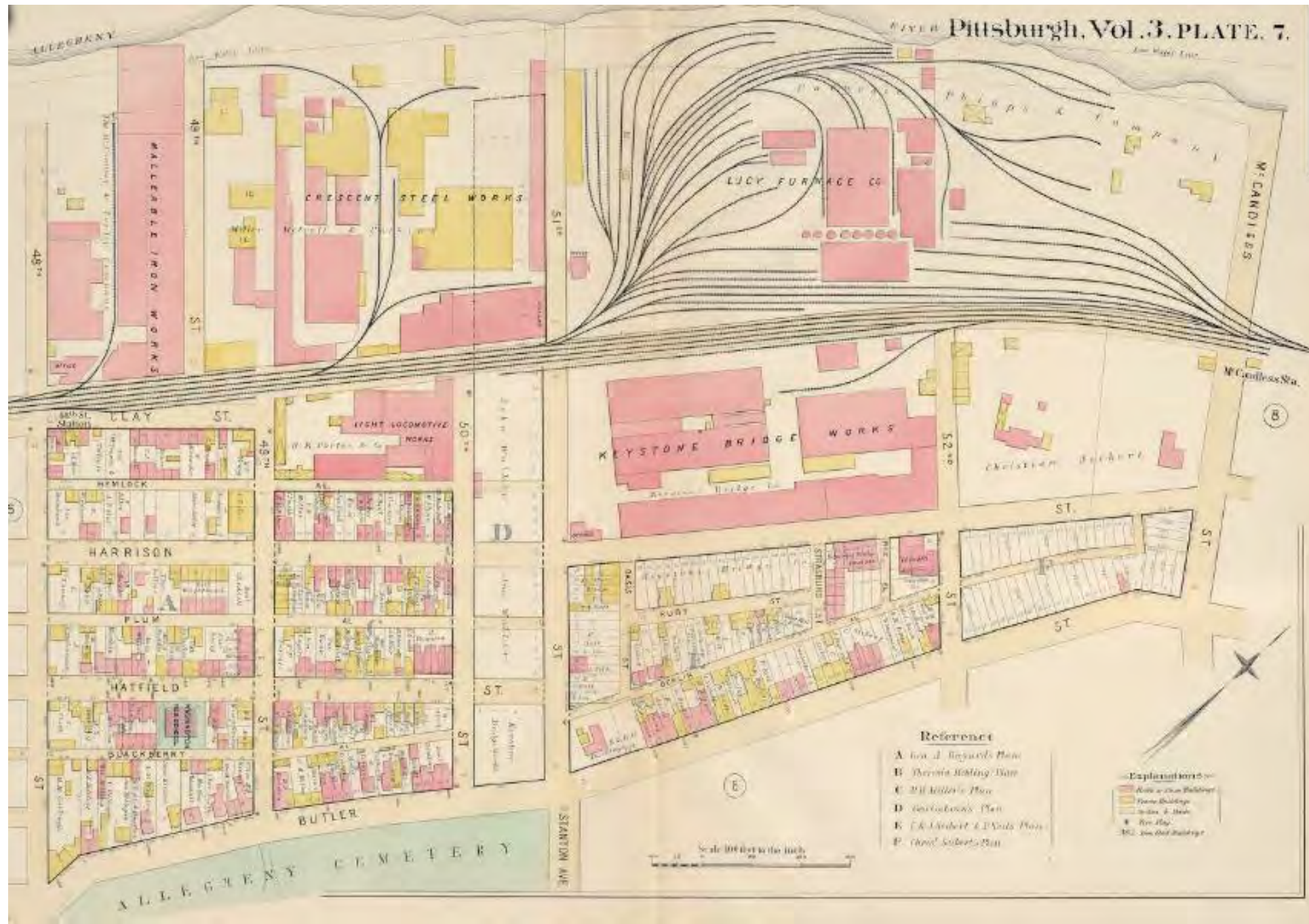

Figure 36: This 1890 G.M. Hopkins Company plat map depicts the area below Butler Street between 49th Street and McCandless Avenue.

United States Department of the Interior
National Park Service

National Register of Historic Places
Continuation Sheet

Section number Additional Documentation Page 41

Lawrenceville Historic District
Name of Property
Allegheny County, PA
County and State
n/a
Name of multiple listing (if applicable)



Figure 37: This 1890 G.M. Hopkins Company plat map depicts the area between Stanton Avenue and 55th Street.

United States Department of the Interior
National Park Service

National Register of Historic Places
Continuation Sheet

Section number Additional Documentation Page 43

Lawrenceville Historic District
Name of Property
Allegheny County, PA
County and State
n/a
Name of multiple listing (if applicable)

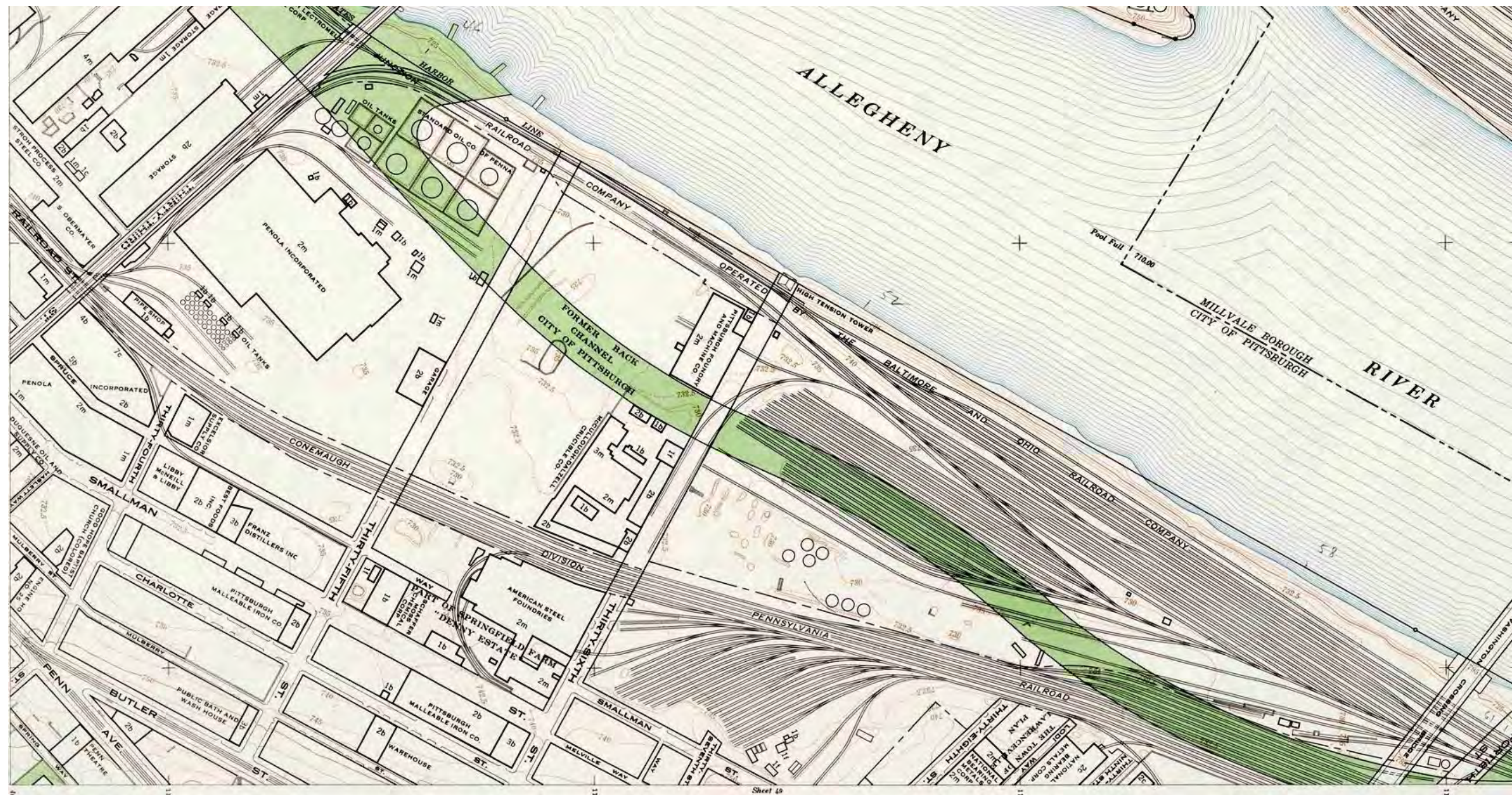

Figure 39: This 1937 City of Pittsburgh Geodetic and Topographic Survey Map depicts industrial and major buildings between 31st and 36th streets.

United States Department of the Interior
National Park Service

National Register of Historic Places
Continuation Sheet

Lawrenceville Historic District
Name of Property
Allegheny County, PA
County and State
n/a
Name of multiple listing (if applicable)

Section number Additional Documentation Page 44



Figure 40: This 1937 City of Pittsburgh Geodetic and Topographic Survey Map depicts industrial and major buildings between Denny Street and the Bloomfield Bridge.

United States Department of the Interior
National Park Service

National Register of Historic Places
Continuation Sheet

Lawrenceville Historic District
Name of Property
Allegheny County, PA
County and State
n/a
Name of multiple listing (if applicable)

Section number Additional Documentation Page 45



Figure 41: This 1946 City of Pittsburgh Geodetic and Topographic Survey Map depicts industrial and major buildings between 43rd Street and McCandless Avenue.

United States Department of the Interior
National Park Service

National Register of Historic Places
Continuation Sheet

Section number Additional Documentation Page 46

Lawrenceville Historic District
Name of Property
Allegheny County, PA
County and State
n/a
Name of multiple listing (if applicable)



Figure 42: This 1937 City of Pittsburgh Geodetic and Topographic Survey Map depicts industrial and major buildings between 38th street and Allegheny Cemetery.

United States Department of the Interior
National Park Service

National Register of Historic Places
Continuation Sheet

Section number Additional Documentation Page 47

Lawrenceville Historic District
Name of Property
Allegheny County, PA
County and State
n/a
Name of multiple listing (if applicable)



Figure 43: This 1942 City of Pittsburgh Geodetic and Topographic Survey Map depicts industrial and major buildings between McCandless Avenue and 55th street.

United States Department of the Interior
National Park Service

National Register of Historic Places
Continuation Sheet

Section number Additional Documentation Page 48

Lawrenceville Historic District
Name of Property
Allegheny County, PA
County and State
n/a
Name of multiple listing (if applicable)

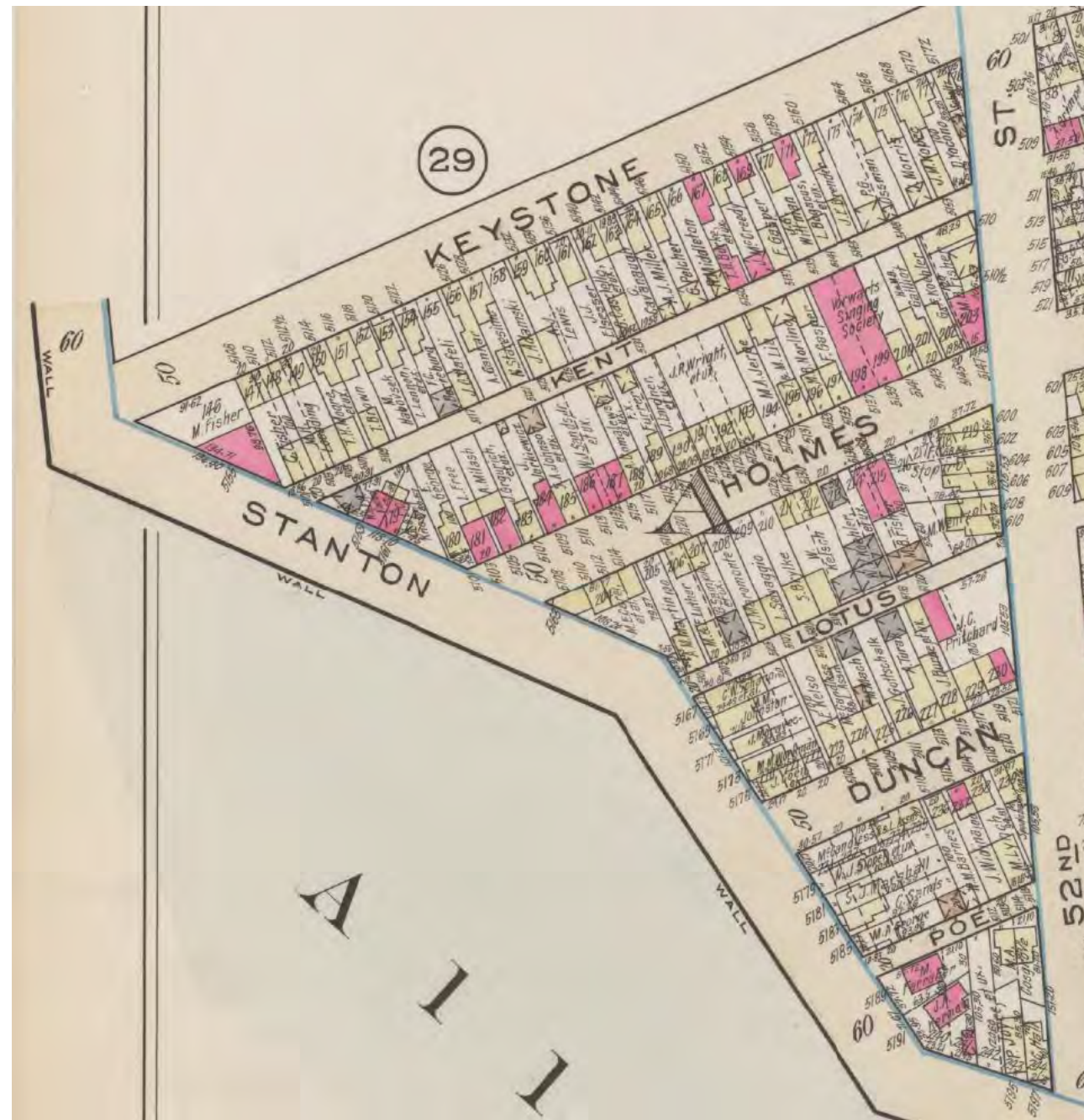

Figure 44: The residential area of the Tenth Ward section of Lawrenceville was fully developed in 1939. G.M. Hopkins Company.

United States Department of the Interior
National Park Service

National Register of Historic Places
Continuation Sheet

Section number Additional Documentation Page 49

Lawrenceville Historic District
Name of Property
Allegheny County, PA
County and State
n/a
Name of multiple listing (if applicable)



Figure 45: Fifty-second Street, looking uphill toward Stanton Avenue, in 1931. City Photographer's Collection, University of Pittsburgh.

United States Department of the Interior
National Park Service

National Register of Historic Places
Continuation Sheet

Section number Additional Documentation Page 50

Lawrenceville Historic District
Name of Property
Allegheny County, PA
County and State
n/a
Name of multiple listing (if applicable)



Figure 46: This 1939 G.M. Hopkins Company plat map depicts the site of the Lucy Furnaces shortly after Carnegie-Illinois Steel had the furnaces demolished. The Shiffler plant of the American Bridge Company was the former Keystone Bridge Company. It was still operating.

United States Department of the Interior
National Park Service

National Register of Historic Places
Continuation Sheet

Section number Additional Documentation Page 51

Lawrenceville Historic District
Name of Property
Allegheny County, PA
County and State
n/a
Name of multiple listing (if applicable)



Figure 47: Arsenal Park in 1937. Pittsburgh City Photographer's Collection, University of Pittsburgh.

ADDRESS	TAX PARCEL	PREVIOUS SURVEY#	HISTORIC NAME	POTENTIAL INDIVIDUALLY ELIGIBLE	DISTRICT CONTRIBUTOR	VACANT LAND	INTEGRITY	RESOURCE TYPE	STYLE	WALL MATERIALS	HISTORIC FUNCTION	CURRENT FUNCTION	BAYS WIDE	STORIES	LOCATION	NUMBER OF RESOURCES	YEAR BUILT	YEAR BUILT SECONDARY	NR STATUS	COMMENTS
33RD ST	48-S-60			No	No	Yes	n/a	Site	n/a	n/a	n/a	Landscape - Unoccupied Land	n/a	n/a		0	n/a			
116 34TH ST	48-S-88			No	No	No	n/a	Building	Other	Concrete	n/a	Commerce/Trade - Business	10	1		3	C 1980			
179 34TH ST	48-S-192			No	Yes	No	Medium	Building	Late Victorian - Italianate	Brick	Domestic - Single Dwelling	Vacant/Not In Use	2	2.5		1	1870			
182 34TH ST	49-S-119			No	Yes	No	Medium	Building	Late Victorian - Italianate	Brick	Domestic - Single Dwelling	Domestic - Single Dwelling	2	2.5		1	1885			
183 34TH ST	48-S-193			No	Yes	No	Medium	Building	Late Victorian - Italianate	Brick	Domestic - Single Dwelling	Domestic - Single Dwelling	2	2.5		1	1870			
184 34TH ST	48-S-122			No	Yes	No	Medium	Building	Late Victorian - Queen Anne	Brick	Domestic - Single Dwelling	Vacant/Not In Use	2	2.5		1	1885			
185 1/2 34TH ST	48-S-194			No	Yes	No	Medium	Building	Late Victorian - Italianate	Brick	Domestic - Single Dwelling	Domestic - Single Dwelling	2	2.5		1	1870			
186 34TH ST	48-S-118			No	Yes	No	Medium	Building	Late Victorian - Italianate	Brick	Domestic - Single Dwelling	Work In Progress	2	2.5		1	1885			
187 1/2 34TH ST	48-S-196			No	Yes	No	Medium	Building	Late Victorian - Italianate	Brick	Domestic - Single Dwelling	Work In Progress	2	2.5		1	1870			
187 34TH ST	48-S-197			No	Yes	No	High	Building	Late Victorian - Italianate	Brick	Domestic - Single Dwelling	Domestic - Single Dwelling	2	2.5		1	1870			
188 34TH ST	48-S-120			No	Yes	No	Medium	Building	Late Victorian - Italianate	Brick	Domestic - Single Dwelling	Domestic - Single Dwelling	4	2.5		1	1885			
189 34TH ST	48-S-195			No	Yes	No	Medium	Building	Late Victorian - Italianate	Brick	Domestic - Single Dwelling	Domestic - Single Dwelling	2	2.5		1	1870			
219 34TH ST	25-D-216			No	No	No	n/a	Site	n/a	n/a	n/a	Landscape - Parking Lot	n/a	n/a		0	n/a			
305 34TH ST	25-D-226			No	No	No	Low	Building	No Style	Stucco	Commerce/Trade - Business	Commerce/Trade - Business	5	2		1	C 1950			
307 34TH ST	25-D-227			No	No	No	Low	Building	No Style	Brick	Domestic - Single Dwelling	Domestic - Single Dwelling	2	2		1	C 1895			
309 34TH ST	25-D-227			No	No	No	Low	Building	No Style	Brick	Domestic - Single Dwelling	Domestic - Single Dwelling	2	2		1	C 1895			
311 34TH ST	26-A-13			No	No	Yes	n/a	Site	n/a	n/a	n/a	Landscape - Unoccupied Land	n/a	n/a		0	n/a			
313 34TH ST	26-A-15			No	No	Yes	n/a	Site	n/a	n/a	n/a	Landscape - Unoccupied Land	n/a	n/a		0	n/a			
34TH ST	25-D-212			No	No	No	n/a	Site	n/a	n/a	n/a	Landscape - Parking Lot	n/a	n/a		0	n/a			
34TH ST	48-S-20		Excelsior Supply Co.	No	No	No	Low	Building	Other	Steel	Industry/Processing/Extraction - Manufacturing Facility	Industry/Processing/Extraction - Manufacturing Facility	1	1		1	C 1925			
1 35TH ST	49-N-106			No	No	Yes	n/a	Site	n/a	n/a	n/a	Landscape - Unoccupied Land	n/a	n/a		0	n/a			
3 35TH ST	49-N-105			No	Yes	No	Medium	Building	L 19 & 20 Century Revivals - Colonial Revival	Brick	Domestic - Single Dwelling	Domestic - Single Dwelling	3	2.5		1	C 1895			
5 35TH ST	49-N-104			No	Yes	No	Medium	Building	L 19 & 20 Century Revivals - Colonial Revival	Brick	Domestic - Single Dwelling	Domestic - Single Dwelling	2	2.5		1	C 1895			
111 35TH ST	48-M-118			No	Yes	No	Medium	Building	No Style	Concrete	Commerce/Trade - Business	Commerce/Trade - Business	8	1		1	1945			C A.R. Chambers ""since 1945""
112 AVRR ST	48-S-40			No	No	No	Low	Building	Other	Brick	Commerce/Trade - Business	Commerce/Trade - Business	5	1	Corner Spruce way and 35th.	1	1920	1965		Also 112 35th st
183 35TH ST	48-S-165			No	Yes	No	Medium	Building	Late Victorian - Italianate	Brick	Domestic - Single Dwelling	Domestic - Single Dwelling	3	2		1	1875			
185 35TH ST	48-S-164			No	Yes	No	Medium	Building	Late Victorian - Italianate	Brick	Domestic - Single Dwelling	Domestic - Single Dwelling	3	2		1	1875			
20 36TH ST	48-M-160		Pittsburgh Foundry & Machine Co.	No	Yes	No	Medium	Building	No Style	Metal (unspecified)	Industry/Processing/Extraction - Manufacturing Facility	Industry/Processing/Extraction - Manufacturing Facility	6	1		2	1915			C brick storage bldg c
90 36TH ST	48-M-155		Crucible Steel	No	Yes	No	Medium	Building	No Style	Brick	Industry/Processing/Extraction	Unknown	3	2		1	C 1895	1940		
123 36TH ST	48-M-210			No	No	No	n/a	Building	No Style	Brick	n/a	Industry/Processing/Extraction	6	2		2	C 1980			
169 36TH ST	48-M-28			No	No	No	n/a	Site	n/a	n/a	n/a	Landscape - Parking Lot	n/a	n/a		0	n/a			
171 36TH ST	48-M-29			No	Yes	No	High	Building	Late Victorian - Italianate	Brick	Domestic - Single Dwelling	Domestic - Single Dwelling	3	2		1	1870			
173 36TH ST	48-M-30			No	Yes	No	Medium	Building	Late Victorian - Italianate	Brick	Domestic - Single Dwelling	Domestic - Single Dwelling	3	2		1	1870			
175 36TH ST	48-M-32			No	Yes	No	Medium	Building	Late Victorian - Italianate	Brick	Domestic - Single Dwelling	Domestic - Single Dwelling	2	2.5		1	1875			
177 36TH ST	48-M-33			No	Yes	No	Medium	Building	Late Victorian - Italianate	Brick	Domestic - Single Dwelling	Domestic - Single Dwelling	2	2.5		1	1875			

ADDRESS	TAX PARCEL	PREVIOUS SURVEY#	HISTORIC NAME	POTENTIAL INDIVIDUALLY ELIGIBLE	DISTRICT CONTRIBUTOR	VACANT LAND	INTEGRITY	RESOURCE TYPE	STYLE	WALL MATERIALS	HISTORIC FUNCTION	CURRENT FUNCTION	BAYS WIDE	STORIES	LOCATION	NUMBER OF RESOURCES	YEAR BUILT	YEAR BUILT SECONDARY	NR STATUS	COMMENTS
179 36TH ST	48-M-34			No	Yes	No	Medium	Building	Late Victorian - Second Empire	Brick	Domestic - Single Dwelling	Domestic - Single Dwelling	2	2.5		1	1875			
182 36TH ST	48-M-40			No	Yes	No	Medium	Building	No Style	Brick	Domestic - Single Dwelling	Domestic - Single Dwelling	3	2.5		1	1885			
184 36TH ST	48-M-41			No	Yes	No	Medium	Building	No Style	Brick	Domestic - Single Dwelling	Domestic - Single Dwelling	3	2.5		1	1885			
186 36TH ST	49-J-40			No	Yes	No	Medium	Building	No Style	Brick	Domestic - Single Dwelling	Domestic - Multiple Dwelling	3	2.5		1	1885			
187 36TH ST	49-J-45			No	No	No	n/a	Building	No Style	Concrete	n/a	Commerce/Trade - Business	7	1		1	2010			
188 36TH ST	49-J-41			No	Yes	No	Medium	Building	No Style	Brick	Domestic - Single Dwelling	Domestic - Multiple Dwelling	3	2.5		1	1885			
190-190-1/2 36TH ST	49-J-43	005357; 103193	Kins House; George Hinds House	Yes	Yes	No	High	Building	Mid-19th Century - Greek Revival	Brick	Domestic - Single Dwelling	Domestic - Multiple Dwelling	3	2.5		1	1855			
221 36TH ST	49-J-401	005354; 005355	Capuchin Friary of St. Augustine	No	No	No	n/a	Building	No Style	Brick	Religion	Religion	8	1		1	C 2000		Demolished	historic monastery and convent demolished and replaced with modern building
230 36TH ST	49-N-31			No	No	No	n/a	Building	No Style	Concrete	n/a	Domestic - Multiple Dwelling	12	7		1	C 1980			
250 36TH ST	49-N-88			No	Yes	No	Medium	Building	No Style	Brick	Domestic - Multiple Dwelling	Domestic - Multiple Dwelling	4	3		1	C1900			
36TH ST	49-N-300			No	Yes	No	Medium	Building	No Style	Concrete	Domestic - Secondary Structure	Domestic - Secondary Structure	4	1	36th st. At Denny st. And cabinet Way.	2	C 1935	C 1950		1 gar-c and 1 gar-nc
162 37TH ST	48-M-6			No	Yes	No	Medium	Building	Late Victorian - Italianate	Brick	Domestic - Single Dwelling	Domestic - Single Dwelling	3	2		1	1885			
164 37TH ST	48-M-7			No	No	No	Low	Building	No Style	Synthetics	Domestic - Single Dwelling	Domestic - Single Dwelling	2	2		1	1885			
166 37TH ST	48-M-8			No	Yes	No	Medium	Building	L 19 & 20 Century Revivals - Colonial Revival	Brick	Domestic - Single Dwelling	Domestic - Single Dwelling	3	2.5		1	1900			
168 37TH ST	48-M-9			No	Yes	No	Medium	Building	Late Victorian - Italianate	Brick	Domestic - Single Dwelling	Domestic - Single Dwelling	2	2		1	1885			
170 37TH ST	49-J-6			No	No	No	Low	Building	Late Victorian - Italianate	Brick	Domestic - Single Dwelling	Domestic - Single Dwelling	2	2		1	1885			
175 37TH ST	49-J-7			No	No	No	n/a	Building	No Style	Concrete	n/a	Unknown	2	1		1	C 1995			
189 37TH ST	49-J-62			No	Yes	No	High	Building	Late Victorian - Italianate	Brick	Domestic - Single Dwelling	Domestic - Single Dwelling	3	2.5		1	1870			
194 37TH ST	49-J-102			No	Yes	No	High	Building	Late Victorian - Queen Anne	Brick	Domestic - Single Dwelling	Domestic - Single Dwelling	2	2.5		1	C 1885			
196 37TH ST	49-J-102-A			No	Yes	No	High	Building	Late Victorian - Queen Anne	Brick	Domestic - Single Dwelling	Domestic - Single Dwelling	4	2.5		1	C 1885			
198 37TH ST	49-J-103			No	Yes	No	Medium	Building	Late Victorian	Brick	Domestic - Single Dwelling	Domestic - Single Dwelling	2	2		1	C 1880			
204 37TH ST	49-J-403	005352	St. Augustine School	No	No	No	n/a	n/a	n/a	n/a	Religion - Church School	Work In Progress	n/a	n/a		0	2018		Demolished	
220 37TH ST	49-J-400	005353	St. Augustine Church	Yes	Yes	No	High	Building	L 19 & 20 Century Revivals - Italian Renaissance	Brick	Religion - Religious Structure	Religion - Religious Structure	7	1		1	1899		Undetermined	
225 37TH ST	49-J-207		St. Anthony Convent	No	Yes	No	Medium	Building	L 19 & 20 Century Revivals - Tudor Revival	Brick	Religion - Church Related Residence	Religion - Church Related Residence	5	2.5		2	1898			Brick garage; NC
233 37TH ST	49-J-196-0-1		Zion Evangelical Lutheran Church Rectory	No	Yes	No	High	Building	Late Victorian - Italianate	Brick	Domestic - Single Dwelling	Religion - Church Related Residence	5	2		1	C 1870	C 1915		C 1870 row house with c 1915 side addition
237 37TH ST	49-J-196-0-1	005351	Zion Evangelical Lutheran Church	No	Yes	No	High	Building	Late Victorian - Romanesque	Brick	Religion - Religious Structure	Religion - Religious Structure	3	1		2	C 1880	C 1885	Undetermined	Church and aux bldg-c
241 37TH ST	49-J-191-A			No	Yes	No	Medium	Building	Late Victorian - Italianate	Aluminum	Domestic - Single Dwelling	Domestic - Single Dwelling	2	2.5		1	C 1880			
243 37TH ST	49-J-191-C			No	Yes	No	Medium	Building	Late Victorian - Italianate	Brick	Domestic - Single Dwelling	Domestic - Single Dwelling	2	2.5		1	C 1880			
245 37TH ST	49-J-190			No	Yes	No	Medium	Building	Late Victorian	Brick	Domestic - Single Dwelling	Domestic - Single Dwelling	3	2.5		1	C 1895			

ADDRESS	TAX PARCEL	PREVIOUS SURVEY#	HISTORIC NAME	POTENTIAL INDIVIDUALLY ELIGIBLE	DISTRICT CONTRIBUTOR	VACANT LAND	INTEGRITY	RESOURCE TYPE	STYLE	WALL MATERIALS	HISTORIC FUNCTION	CURRENT FUNCTION	BAYS WIDE	STORIES	LOCATION	NUMBER OF RESOURCES	YEAR BUILT	YEAR BUILT SECONDARY	NR STATUS	COMMENTS
246 37TH ST	49-J-175			No	Yes	No	Medium	Building	Late Victorian - Italianate	Brick	Domestic - Single Dwelling	Domestic - Single Dwelling	3	2.5		2	C 1880			Modern frame garage; NC
247 37TH ST	49-J-189			No	Yes	No	Medium	Building	No Style	Brick	Domestic - Single Dwelling	Domestic - Single Dwelling	3	3		1	C 1895			
248 37TH ST	49-J-176			No	Yes	No	Medium	Building	Late Victorian - Italianate	Brick	Domestic - Single Dwelling	Domestic - Single Dwelling	3	2.5		1	C 1880			
249 37TH ST	49-J-188			No	Yes	No	Medium	Building	Late Victorian - Italianate	Brick	Domestic - Single Dwelling	Domestic - Single Dwelling	3	2.5		1	C 1895			
250 37TH ST	49-J-177			No	No	No	Low	Building	No Style	Stone (unspecified)	Domestic - Single Dwelling	Domestic - Single Dwelling	2	2.5		1	C 1880			
251 37TH ST	49-J-187			No	No	No	n/a	Site	n/a	n/a	n/a	Landscape	n/a	n/a		0	n/a			House demolished; rear yard to 248 Ater Way
252 37TH ST	49-J-178			No	No	No	Low	Building	No Style	Vinyl	Domestic - Single Dwelling	Domestic - Single Dwelling	2	2.5		1	C 1880			
253 37TH ST	49-J-186			No	Yes	No	Medium	Building	No Style	Brick	Domestic - Single Dwelling	Domestic - Single Dwelling	2	2.5		1	C 1870			
254 37TH ST	49-J-179			No	No	No	Low	Building	No Style	Vinyl	Domestic - Single Dwelling	Domestic - Multiple Dwelling	2	2.5		1	C 1880			
254-256 1/2 37TH ST	49-J-179			No	No	No	Low	Building	No Style	Vinyl	Domestic - Single Dwelling	Domestic - Multiple Dwelling	1	2.5		1	C 1880			
255 37TH ST	49-J-185			No	Yes	No	Medium	Building	No Style	Stone (unspecified)	Domestic - Single Dwelling	Domestic - Single Dwelling	3	2.5		2	C 1890			Garage-nc
257 1/2 37TH ST	49-J-184			No	Yes	No	High	Building	Late Victorian - Italianate	Brick	Domestic - Single Dwelling	Domestic - Single Dwelling	2	2.5		1	C 1870			
257 37TH ST	49-J-184			No	Yes	No	High	Building	Late Victorian - Italianate	Brick	Domestic - Single Dwelling	Domestic - Single Dwelling	2	2.5		1	C 1870			
258 37TH ST	49-N-53			No	No	No	Low	Building	No Style	Aluminum	Domestic - Single Dwelling	Domestic - Single Dwelling	2	2.5		1	C 1880			
259 37TH ST	49-J-184			No	Yes	No	Medium	Building	Late Victorian - Italianate	Brick	Domestic - Single Dwelling	Domestic - Single Dwelling	2	2.5		1	C 1870			
260 37TH ST	49-N-55			No	Yes	No	Medium	Building	Late Victorian	Asphalt	Domestic - Single Dwelling	Domestic - Single Dwelling	3	2.5		1	C 1870			
261 37TH ST	49-N-57			No	Yes	No	Medium	Building	Late Victorian - Queen Anne	Brick	Domestic - Single Dwelling	Domestic - Multiple Dwelling	3	2.5		1	C 1895			
262 37TH ST	49-N-55			No	Yes	No	Medium	Building	Late Victorian	Asphalt	Domestic - Single Dwelling	Domestic - Single Dwelling	3	2		1	C 1870			
263 37TH ST	49-N-59	005356	Cinderella Apartments	Yes	Yes	No	Medium	Building	L 19 & 20 Century Revivals - Classical Revival	Stucco	Domestic - Multiple Dwelling	Domestic - Multiple Dwelling	7	3		1	1903		Undetermined	
264-266 37TH ST	49-N-78			No	Yes	No	High	Building	Late Victorian - Italianate	Brick	Domestic - Multiple Dwelling	Domestic - Single Dwelling	6	2.5		1	C1890			
305 37TH ST	49-N-260			No	Yes	No	Medium	Building	No Style	Brick	Domestic - Single Dwelling	Domestic - Multiple Dwelling	2	3		1	C 1875			
307 37TH ST	49-N-260			No	Yes	No	Medium	Building	No Style	Brick	Domestic - Single Dwelling	Domestic - Multiple Dwelling	2	3		1	C 1875			
309 37TH ST	49-N-262			No	Yes	No	Medium	Building	No Style	Brick	Domestic - Single Dwelling	Domestic - Single Dwelling	2	3		1	C 1875			
311 37TH ST	49-N-263			No	Yes	No	Medium	Building	No Style	Brick	Domestic - Single Dwelling	Domestic - Single Dwelling	2	3		1	C 1875			
313 37TH ST	49-N-264			No	No	No	n/a	Site	n/a	n/a	n/a	Landscape	n/a	n/a		0	n/a			Side yard and parking for 315 37th St.
314 37TH ST	49-N-271			No	No	Yes	n/a	Site	n/a	n/a	n/a	Landscape - Unoccupied Land	n/a	n/a		0	n/a			
315 37TH ST	49-N-265			No	Yes	No	Medium	Building	Mixed	Brick	Domestic - Single Dwelling	Domestic - Single Dwelling	2	2.5		1	C 1890			
316 37TH ST	49-N-272			No	Yes	No	Medium	Building	No Style	Brick	Domestic - Single Dwelling	Domestic - Single Dwelling	3	2		1	C 1885			
317 37TH ST	49-N-266			No	Yes	No	Medium	Building	Mixed	Brick	Domestic - Single Dwelling	Domestic - Single Dwelling	2	2.5		1	C 1890			
318 37TH ST	49-N-273			No	No	No	Low	Building	No Style	Synthetics	Domestic - Single Dwelling	Domestic - Single Dwelling	2	2		1	C 1875			
319 37TH ST	49-N-267			No	Yes	No	Medium	Building	Mixed	Brick	Domestic - Single Dwelling	Domestic - Single Dwelling	2	2.5		1	C 1890			
320 37TH ST	49-N-274			No	Yes	No	Medium	Building	Late Victorian - Italianate	Vinyl	Domestic - Single Dwelling	Domestic - Single Dwelling	2	2		1	C 1875			
321 37TH ST	49-N-268			No	Yes	No	High	Building	Mixed	Brick	Domestic - Single Dwelling	Domestic - Multiple Dwelling	2	2.5		1	C 1890			
322 37TH ST	49-N-275			No	No	No	Low	Building	No Style	Vinyl	Domestic - Single Dwelling	Domestic - Single Dwelling	2	2		1	C 1875			
323 37TH ST	49-N-269			No	Yes	No	Medium	Building	Mixed	Brick	Domestic - Single Dwelling	Domestic - Multiple Dwelling	2	2.5		1	C 1890			
324 37TH ST	49-N-276			No	Yes	No	Medium	Building	No Style	Synthetics	Domestic - Single Dwelling	Domestic - Single Dwelling	2	2.5		1	C 1875			
325 37TH ST	49-N-270-A			No	Yes	No	Medium	Building	Mixed	Brick	Domestic - Single Dwelling	Domestic - Single Dwelling	2	2.5		1	C 1890			
326 37TH ST	49-N-277			No	No	No	Low	Building	Late Victorian - Queen Anne	Synthetics	Domestic - Single Dwelling	Domestic - Single Dwelling	3	2.5		1	C 1885			
327 37TH ST	49-N-271-A			No	Yes	No	Medium	Building	Mixed	Brick	Domestic - Single Dwelling	Domestic - Single Dwelling	2	2.5		1	C 1890			
329 37TH ST	49-N-272-A			No	Yes	No	Medium	Building	Mixed	Brick	Domestic - Single Dwelling	Domestic - Single Dwelling	2	2.5		1	C 1890			
331 37TH ST	49-N-330			No	No	No	Medium	Building	No Style	Brick	Domestic - Single Dwelling	Domestic - Single Dwelling	2	2		1	C 1960			
335 37TH ST	49-N-332			No	Yes	No	Medium	Building	No Style	Aluminum	Domestic - Single Dwelling	Domestic - Single Dwelling	3	2.5		1	C 1890			
339 37TH ST	49-N-333			No	No	No	Medium	Building	Other	Brick	Domestic - Single Dwelling	Domestic - Single Dwelling	3	1		1	C 1960			

ADDRESS	TAX PARCEL	PREVIOUS SURVEY#	HISTORIC NAME	POTENTIAL INDIVIDUALLY ELIGIBLE	DISTRICT CONTRIBUTOR	VACANT LAND	INTEGRITY	RESOURCE TYPE	STYLE	WALL MATERIALS	HISTORIC FUNCTION	CURRENT FUNCTION	BAYS WIDE	STORIES	LOCATION	NUMBER OF RESOURCES	YEAR BUILT	YEAR BUILT SECONDARY	NR STATUS	COMMENTS
500 37TH ST	49-N-363			No	No	Yes	n/a	Site	n/a	n/a	n/a	Landscape - Unoccupied Land	n/a	n/a		0	C 1910			
510-512 37TH ST	26-A-76	005322	O'Hara Place	No	Yes	No	Medium	Building	No Style	Brick	Domestic - Multiple Dwelling	Domestic - Multiple Dwelling	5	3		1	C 1910		SHPO: Eligible	
37TH ST	49-J-63	005315	Fourth Regular Baptist Church	No	No	No	n/a	Site	n/a	n/a	n/a	Landscape - Garden	n/a	n/a	Corner 37th and charlotte	0	n/a		Demolished	
89 38TH ST	49-E-118			No	No	No	Low	Building	No Style	Metal (unspecified)	Industry/Processing/Extraction - Manufacturing Facility	Commerce/Trade - Business	3	1		1	1915			Keystone Bronze Co.; Allied Welding & Fabricating Co.
144 38TH ST	48-H-6			No	No	Yes	n/a	Site	n/a	n/a	n/a	Landscape - Unoccupied Land	n/a	n/a		0	n/a			
149 38TH ST	49-E-39			No	No	No	n/a	Structure	No Style	Brick	Industry/Processing/Extraction - Energy Facility	Industry/Processing/Extraction - Energy Facility	2	1		1	C 2000			gas utility structure
151 38TH ST	49-E-41	005346		No	No	No	Low	Building	No Style	Brick	Domestic - Single Dwelling	Domestic - Single Dwelling	2	2		1	1840		Undetermined	
153 38TH ST	49-E-42	005346		No	No	No	Low	Building	No Style	Vinyl	Domestic - Single Dwelling	Domestic - Single Dwelling	2	2		1	1880		Undetermined	
154 38TH ST	49-E-10	005347		No	No	No	n/a	Building	n/a	Synthetics	n/a	Domestic - Single Dwelling	2	2		1	2016		Undetermined	
155 38TH ST	49-E-43			No	Yes	No	Medium	Building	Late Victorian - Italianate	Brick	Domestic - Single Dwelling	Domestic - Single Dwelling	3	2		1	1880			
156 38TH ST	49-E-10	005347		No	No	No	Low	Building	No Style	Vinyl	Domestic - Single Dwelling	Domestic - Single Dwelling	2	2		1	1880		Undetermined	
157 38TH ST	49-E-45			No	Yes	No	Medium	Building	Late Victorian - Italianate	Brick	Domestic - Single Dwelling	Domestic - Single Dwelling	2	2		2	1875			Hse and gar-cont.
158 38TH ST	49-E-10			No	Yes	No	Medium	Building	Late Victorian - Italianate	Brick	Domestic - Single Dwelling	Domestic - Single Dwelling	2	2		1	1870			
159 38TH ST	49-E-46			No	Yes	No	Medium	Building	Late Victorian - Italianate	Brick	Domestic - Single Dwelling	Domestic - Single Dwelling	2	2		1	1875			
159 1/2 38TH ST	49-E-47			No	Yes	No	Medium	Building	Late Victorian - Italianate	Brick	Domestic - Single Dwelling	Domestic - Single Dwelling	2	2		1	1875			
160 38TH ST	49-E-10			No	Yes	No	Medium	Building	Late Victorian - Italianate	Brick	Domestic - Single Dwelling	Domestic - Single Dwelling	2	2		1	1870			
160 1/2 38TH ST	49-E-12			No	Yes	No	Medium	Building	Late Victorian - Italianate	Vinyl	Domestic - Single Dwelling	Domestic - Single Dwelling	2	2		1	1870			
161 38TH ST	49-E-48			No	Yes	No	Medium	Building	Late Victorian - Italianate	Brick	Domestic - Single Dwelling	Domestic - Single Dwelling	2	2		1	1875			
162 1/2 38TH ST	49-E-13			No	No	No	Low	Building	No Style	Stone (unspecified)	Domestic - Single Dwelling	Domestic - Single Dwelling	2	2.5		1	1890			
162 38TH ST	49-E-14			No	No	No	Low	Building	Late Victorian - Queen Anne	Stone (unspecified)	Domestic - Single Dwelling	Domestic - Single Dwelling	2	2.5		1	1890			
163 38TH ST	49-E-51			No	Yes	No	Medium	Building	No Style	Stone (unspecified)	Domestic - Single Dwelling	Domestic - Single Dwelling	2	2		1	1870			
164 38TH ST	49-E-15			No	Yes	No	Medium	Building	Late Victorian - Italianate	Brick	Domestic - Single Dwelling	Domestic - Single Dwelling	2	2.5		1	1890			
164 1/2 38TH ST	49-E-16			No	Yes	No	Medium	Building	Late Victorian - Italianate	Brick	Domestic - Single Dwelling	Domestic - Single Dwelling	2	2.5		1	1890			
165 38TH ST	49-E-51			No	No	No	Low	Building	No Style	Stone (unspecified)	Domestic - Single Dwelling	Domestic - Single Dwelling	2	2		1	1870			
166 38TH ST	49-E-17			No	Yes	No	Medium	Building	Late Victorian - Italianate	Brick	Domestic - Single Dwelling	Domestic - Single Dwelling	2	2.5		1	1890			
166 1/2 38TH ST	49-E-18			No	Yes	No	Medium	Building	Late Victorian - Italianate	Brick	Domestic - Single Dwelling	Domestic - Single Dwelling	2	2.5		1	1890			
167 38TH ST	49-E-57			No	No	No	n/a	Building	n/a	Vinyl	n/a	Domestic - Single Dwelling	2	3		1	2013			
168 38TH ST	49-E-19			No	No	No	Low	Building	No Style	Stone (unspecified)	Domestic - Single Dwelling	Domestic - Single Dwelling	2	2		1	1870			
168 1/2 38TH ST	49-E-19-A			No	No	Yes	n/a	site	n/a	n/a	n/a	Landscape - Unoccupied Land	n/a	n/a		0	n/a			Demolished
169 38TH ST	49-E-61			No	No	No	Low	Building	No Style	Vinyl	Domestic - Single Dwelling	Domestic - Single Dwelling	2	3		1	1890			Completely remodeled

ADDRESS	TAX PARCEL	PREVIOUS SURVEY#	HISTORIC NAME	POTENTIAL INDIVIDUALLY ELIGIBLE	DISTRICT CONTRIBUTOR	VACANT LAND	INTEGRITY	RESOURCE TYPE	STYLE	WALL MATERIALS	HISTORIC FUNCTION	CURRENT FUNCTION	BAYS WIDE	STORIES	LOCATION	NUMBER OF RESOURCES	YEAR BUILT	YEAR BUILT SECONDARY	NR STATUS	COMMENTS
170 38TH ST	49-E-20			No	No	Yes	n/a	Site	n/a	n/a	n/a	Landscape - Unoccupied Land	n/a	n/a		0	n/a			
172 38TH ST	49-E-21			No	No	No	Low	Building	No Style	Synthetics	Domestic - Single Dwelling	Domestic - Single Dwelling	2	2		1	1870			
173 38TH ST	49-E-62			No	No	No	Low	Building	No Style	Vinyl	Domestic - Single Dwelling	Domestic - Single Dwelling	2	3		1	1890			Completely remodeled
174 38TH ST	49-E-22			No	Yes	No	High	Building	Mid-19th Century - Greek Revival	Brick	Domestic - Single Dwelling	Domestic - Single Dwelling	5	2		2	c1860			C; two bay metal clad garage C ca 1945
175 38TH ST	49-E-63			No	Yes	No	Medium	Building	No Style	Wood	Domestic - Single Dwelling	Domestic - Single Dwelling	2	2		1	1840			Built c 1840. Perma stone facade
176 38TH ST	49-E-25			No	No	No	Low	Building	No Style	Stone (unspecified)	Domestic - Single Dwelling	Domestic - Single Dwelling	3	2		2	1870			hse and c. 1950s gar-nc
177 38TH ST	49-E-64			No	Yes	No	Medium	Building	No Style	Brick	Domestic - Single Dwelling	Domestic - Single Dwelling	3	2.5		2	1890			Hse cont. gar nc poor integ.
178 38TH ST	49-E-26			No	No	No	Low	Building	No Style	Stone (unspecified)	Domestic - Single Dwelling	Domestic - Single Dwelling	3	2		2	1870			C; Garage C; ca.1940
179 38TH ST	49-E-66			No	No	No	Low	Building	Late Victorian - Queen Anne	Brick	Domestic - Single Dwelling	Domestic - Single Dwelling	2	2.5		1	1890			
180 38TH ST	49-E-29			No	No	No	n/a	Building	Other	Brick	n/a	Domestic - Single Dwelling	3	2		1	2017			
181 38TH ST	49-E-67			No	Yes	No	Medium	Building	Late Victorian - Italianate	Brick	Domestic - Single Dwelling	Domestic - Single Dwelling	2	2.5		1	1890			
183 38TH ST	49-E-69			No	Yes	No	Medium	Building	Late Victorian - Queen Anne	Brick	Domestic - Single Dwelling	Domestic - Single Dwelling	2	2.5		1	1890			Parcel includes side yard
186 38TH ST	49-J-78			No	No	No	Low	Building	No Style	Vinyl	Domestic - Single Dwelling	Domestic - Single Dwelling	2	1.5		1	1870			
187 38TH ST	49-E-71			No	Yes	No	Medium	Building	Late Victorian - Italianate	Brick	Domestic - Single Dwelling	Domestic - Single Dwelling	3	2.5		1	1890			
188 38TH ST	49-J-79			No	Yes	No	High	Building	Late Victorian - Second Empire	Brick	Domestic - Single Dwelling	Domestic - Multiple Dwelling	3	2.5		1	c 1870			
189 38TH ST	49-E-72			No	No	No	Low	Building	Late Victorian - Italianate	Brick	Domestic - Single Dwelling	Domestic - Single Dwelling	3	2.5		1	1890			
190 38TH ST	49-J-79			No	Yes	No	High	Building	Late Victorian - Second Empire	Brick	Domestic - Single Dwelling	Domestic - Multiple Dwelling	2	2.5		1	1880			
191 38TH ST	49-E-73			No	Yes	No	Medium	Building	Late Victorian - Italianate	Brick	Domestic - Single Dwelling	Domestic - Single Dwelling	3	2.5		1	1890			
192 38TH ST	49-J-89			No	Yes	No	Medium	Building	No Style	Brick	Domestic - Single Dwelling	Domestic - Single Dwelling	5	2		1	1870			Modern Garden shed in rear-nc
193 38TH ST	49-E-74			No	Yes	No	Medium	Building	Late Victorian - Italianate	Brick	Domestic - Single Dwelling	Domestic - Single Dwelling	3	2.5		2	1890			1 bldg-c, 1gar-nc
195 38TH ST	49-E-75			No	Yes	No	Medium	Building	Late Victorian - Italianate	Brick	Domestic - Single Dwelling	Domestic - Single Dwelling	3	2.5		1	1890			
197 38TH ST	49-E-76			No	No	No	Low	Building	Late Victorian - Italianate	Brick	Domestic - Single Dwelling	Domestic - Single Dwelling	3	2.5		1	1890			Rear addition
199 38TH ST	49-J-87			No	No	Yes	n/a	Site	n/a	n/a	n/a	Landscape - Unoccupied Land	n/a	n/a		0	n/a			
210 38TH ST	49-J-221			No	No	No	Low	Building	No Style	Synthetics	Domestic - Single Dwelling	Work In Progress	2	2		1	C 1860			
212 38TH ST	49-J-221			No	No	No	Low	Building	No Style	Synthetics	Domestic - Single Dwelling	Work In Progress	2	2		1	C 1860			
219 38TH ST	49-J-302			No	No	Yes	n/a	site	n/a	n/a	n/a	Landscape - Unoccupied Land	n/a	n/a		0	n/a			c1865 house Demolished 6-12-2017
220 38TH ST	49-J-225			No	No	No	n/a	Building	No Style	Brick	n/a	Work In Progress	3	2.5		1	2017			
221 38TH ST	49-J-298			No	No	No	High	Building	Other	Metal (unspecified)	Domestic - Single Dwelling	Domestic - Single Dwelling	2	2		1	C 2010			
222 38TH ST	49-J-225			No	No	Yes	n/a	Site	n/a	n/a	n/a	Landscape - Unoccupied Land	n/a	n/a		0	n/a			
223 1/2 38TH ST	49-J-295			No	Yes	No	Medium	Building	No Style	Brick	Domestic - Single Dwelling	Domestic - Single Dwelling	3	2.5		2	C 1885			Gar-c
224 38TH ST	49-J-227			No	Yes	No	Medium	Building	No Style	Asphalt	Domestic - Single Dwelling	Domestic - Single Dwelling	3	2.5		2	C 1860			House and garage-c
225 38TH ST	49-J-294			No	Yes	No	Medium	Building	No Style	Brick	Domestic - Single Dwelling	Domestic - Single Dwelling	2	2.5		1	C 1885			
226 38TH ST	49-J-228			No	Yes	No	Medium	Building	No Style	Vinyl	Domestic - Single Dwelling	Domestic - Single Dwelling	2	2.5		1	C 1860			
226 1/2 38TH ST	49-J-229			No	Yes	No	Medium	Building	No Style	Stone (unspecified)	Domestic - Single Dwelling	Domestic - Single Dwelling	2	2		1	C 1860			
227 38TH ST	49-J-293			No	Yes	No	Medium	Building	No Style	Brick	Domestic - Single Dwelling	Domestic - Single Dwelling	2	2.5		1	C 1885			
228 38TH ST	49-J-230			No	Yes	No	High	Building	Late Victorian - Second Empire	Brick	Domestic - Single Dwelling	Domestic - Single Dwelling	3	2.5		1	C 1880			
229 38TH ST	49-J-292			No	Yes	No	Medium	Building	No Style	Synthetics	Domestic - Single Dwelling	Domestic - Single Dwelling	2	2.5		1	C 1885			

ADDRESS	TAX PARCEL	PREVIOUS SURVEY#	HISTORIC NAME	POTENTIAL INDIVIDUALLY ELIGIBLE	DISTRICT CONTRIBUTOR	VACANT LAND	INTEGRITY	RESOURCE TYPE	STYLE	WALL MATERIALS	HISTORIC FUNCTION	CURRENT FUNCTION	BAYS WIDE	STORIES	LOCATION	NUMBER OF RESOURCES	YEAR BUILT	YEAR BUILT SECONDARY	NR STATUS	COMMENTS
230 38TH ST	49-J-231			No	Yes	No	High	Building	Late Victorian - Second Empire	Brick	Domestic - Single Dwelling	Domestic - Single Dwelling	2	2.5		1	C 1880			
231 38TH ST	49-J-291			No	No	No	Low	Building	No Style	Brick	Domestic - Single Dwelling	Domestic - Single Dwelling	2	2		1	C 1880			
232 38TH ST	49-J-232			No	Yes	No	Medium	Building	Late Victorian - Italianate	Vinyl	Domestic - Single Dwelling	Domestic - Single Dwelling	3	2		1	C 1865			
233 38TH ST	49-J-290			No	Yes	No	Medium	Building	Late Victorian - Italianate	Brick	Domestic - Single Dwelling	Domestic - Single Dwelling	2	2.5		1	C 1880			
234 38TH ST	49-J-299			No	No	No	n/a	Building	No Style	Synthetics	n/a	Domestic - Single Dwelling	2	3		2	C 2016			House and garage-nc
235 38TH ST	49-J-289			No	Yes	No	Medium	Building	Mid-19th Century - Greek Revival	Brick	Domestic - Single Dwelling	Domestic - Single Dwelling	2	2		1	C 1855			
236 38TH ST	49-J-234			No	Yes	No	Medium	Building	Late Victorian - Italianate	Brick	Domestic - Single Dwelling	Domestic - Single Dwelling	4	2.5		2	C 1870			Alley house-c
237 38TH ST	49-J-288			No	Yes	No	Medium	Building	Mid-19th Century - Greek Revival	Brick	Domestic - Single Dwelling	Domestic - Single Dwelling	2	2		1	C 1855			
238 38TH ST	49-J-235			No	Yes	No	Medium	Building	Late Victorian - Queen Anne	Brick	Domestic - Single Dwelling	Domestic - Single Dwelling	3	2.5		1	C 1885			
239 38TH ST	49-J-287			No	Yes	No	Medium	Building	No Style	Brick	Domestic - Single Dwelling	Domestic - Single Dwelling	3	2		1	C 1860			
240 38TH ST	49-J-236			No	Yes	No	High	Building	Late Victorian - Queen Anne	Brick	Domestic - Single Dwelling	Domestic - Single Dwelling	3	2		1	c 1900			
241 38TH ST	49-J-285			No	Yes	No	Medium	Building	Late Victorian - Italianate	Brick	Domestic - Single Dwelling	Domestic - Single Dwelling	2	2		1	C 1870			
242 38TH ST	49-J-237			No	Yes	No	Medium	Building	Late Victorian	Brick	Domestic - Single Dwelling	Domestic - Single Dwelling	3	2		1	C 1885			
243 38TH ST	49-J-284			No	Yes	No	Medium	Building	No Style	Brick	Domestic - Single Dwelling	Domestic - Single Dwelling	2	2.5		1	C 1870			
244 38TH ST	49-J-238			No	No	No	Low	Building	No Style	Stone (unspecified)	Domestic - Single Dwelling	Domestic - Single Dwelling	2	2.5		1	C 1880			
244 1/2 38TH ST	49-J-238-A			No	No	No	Low	Building	No Style	Stone (unspecified)	Domestic - Single Dwelling	Domestic - Single Dwelling	2	2.5		1	c 1870			
245 38TH ST	49-J-283			No	Yes	No	Medium	Building	No Style	Brick	Domestic - Single Dwelling	Domestic - Single Dwelling	2	2.5		1	C 1870			
246 38TH ST	49-J-239			No	Yes	No	Medium	Building	No Style	Vinyl	Domestic - Single Dwelling	Domestic - Single Dwelling	3	2		2	C 1860			House and garage-c
247 38TH ST	49-J-282			No	Yes	No	Medium	Building	Late Victorian - Second Empire	Aluminum	Domestic - Single Dwelling	Domestic - Single Dwelling	2	2.5		1	C 1875			
248 38TH ST	49-J-241			No	Yes	No	Medium	Building	Late Victorian - Italianate	Brick	Commerce/Trade - Business	Work In Progress	3	3		1	C 1885			
249 38TH ST	49-J-281			No	Yes	No	Medium	Building	Late Victorian - Second Empire	Synthetics	Domestic - Single Dwelling	Domestic - Single Dwelling	2	2.5		1	C 1875			
250 38TH ST	49-J-243			No	Yes	No	Medium	Building	Late Victorian - Queen Anne	Brick	Domestic - Single Dwelling	Domestic - Single Dwelling	3	2.5		2	C 1885	C 1895		Front added c1895, garage-c
251 38TH ST	49-J-280			No	Yes	No	Medium	Building	No Style	Brick	Domestic - Single Dwelling	Domestic - Single Dwelling	3	2.5		1	C 1875			
252 38TH ST	49-J-245			No	Yes	No	High	Building	Late Victorian - Italianate	Brick	Domestic - Single Dwelling	Domestic - Single Dwelling	3	2.5		1	C 1885			
253 38TH ST	49-J-279			No	Yes	No	Medium	Building	No Style	Brick	Domestic - Single Dwelling	Domestic - Single Dwelling	2	2.5		1	C 1940			
254 38TH ST	49-J-246			No	Yes	No	Medium	Building	Late Victorian - Italianate	Brick	Domestic - Single Dwelling	Domestic - Single Dwelling	3	2.5		1	C 1885			
255 38TH ST	49-J-277			No	Yes	No	Medium	Building	Other	Brick	Domestic - Single Dwelling	Domestic - Single Dwelling	3	2		1	C 1950			
256 38TH ST	49-J-247			No	Yes	No	Medium	Building	L 19 & E 20 Cen Am Mov - Bungalow/Craftsman	Brick	Domestic - Single Dwelling	Domestic - Single Dwelling	2	2.5		1	C 1915			
256 1/2 38TH ST	49-J-248			No	Yes	No	Medium	Building	L 19 & E 20 Cen Am Mov - Bungalow/Craftsman	Brick	Domestic - Single Dwelling	Domestic - Single Dwelling	2	2.5		2	C 1915			House and garage-c
257 38TH ST	49-J-274			No	Yes	No	Medium	Building	Late Victorian - Italianate	Brick	Domestic - Single Dwelling	Domestic - Single Dwelling	4	2		1	C 1860			2 houses combined early 20th cent.
258 38TH ST	49-J-249			No	Yes	No	Medium	Building	L 19 & E 20 Cen Am Mov - Bungalow/Craftsman	Brick	Domestic - Single Dwelling	Domestic - Single Dwelling	2	2.5		1	C 1915			
259 38TH ST	49-J-272			No	Yes	No	Medium	Building	Late Victorian - Second Empire	Brick	Domestic - Single Dwelling	Domestic - Single Dwelling	2	2.5		1	C 1885			
260 38TH ST	49-J-250			No	Yes	No	Medium	Building	No Style	Aluminum	Domestic - Single Dwelling	Domestic - Single Dwelling	3	2.5		1	C 1875			
261 38TH ST	49-J-271			No	No	No	Low	Building	No Style	Brick	Domestic - Single Dwelling	Domestic - Single Dwelling	2	2.5		1	C 1885			
262 38TH ST	49-J-251			No	Yes	No	Medium	Building	No Style	Vinyl	Domestic - Single Dwelling	Domestic - Single Dwelling	3	2.5		1	C 1880			
263 38TH ST	49-J-270			No	Yes	No	Medium	Building	Late Victorian - Second Empire	Brick	Domestic - Single Dwelling	Domestic - Single Dwelling	2	2.5		1	C 1885			

ADDRESS	TAX PARCEL	PREVIOUS SURVEY#	HISTORIC NAME	POTENTIAL INDIVIDUALLY ELIGIBLE	DISTRICT CONTRIBUTOR	VACANT LAND	INTEGRITY	RESOURCE TYPE	STYLE	WALL MATERIALS	HISTORIC FUNCTION	CURRENT FUNCTION	BAYS WIDE	STORIES	LOCATION	NUMBER OF RESOURCES	YEAR BUILT	YEAR BUILT SECONDARY	NR STATUS	COMMENTS
264 38TH ST	49-J-252			No	Yes	No	Medium	Building	Late Victorian - Italianate	Brick	Domestic - Single Dwelling	Domestic - Single Dwelling	2	2.5		1	C 1880			
266 38TH ST	49-J-252-A			No	Yes	No	Medium	Building	Late Victorian - Italianate	Brick	Domestic - Single Dwelling	Domestic - Single Dwelling	2	2.5		1	C 1880			
266 1/2 38TH ST	49-J-253			No	Yes	No	Medium	Building	Late Victorian - Italianate	Brick	Domestic - Single Dwelling	Domestic - Single Dwelling	2	2.5		1	C 1880			
268 38TH ST	49-J-254			No	Yes	No	Medium	Building	Late Victorian - Italianate	Brick	Domestic - Single Dwelling	Work In Progress	2	2.5		1	C 1880			
270 38TH ST	49-J-257			No	Yes	No	Medium	Building	Late Victorian - Italianate	Brick	Domestic - Single Dwelling	Domestic - Single Dwelling	3	2.5		1	C 1885			
271 38TH ST	49-J-268			No	No	No	High	Building	Other	Brick	n/a	Domestic - Single Dwelling	2	2		1	2012			
272 38TH ST	49-J-258			No	Yes	No	Medium	Building	Late Victorian - Italianate	Brick	Domestic - Single Dwelling	Domestic - Single Dwelling	3	2.5		1	C 1885			
273 38TH ST	49-J-267			No	Yes	No	Medium	Building	No Style	Aluminum	Domestic - Single Dwelling	Domestic - Single Dwelling	3	2.5		1	C 1885			
274 38TH ST	49-J-259			No	Yes	No	Medium	Building	No Style	Stone (unspecified)	Domestic - Single Dwelling	Domestic - Single Dwelling	3	2		1	c 1875			
275 38TH ST	49-J-265			No	Yes	No	Medium	Building	Late Victorian - Italianate	Brick	Domestic - Single Dwelling	Domestic - Single Dwelling	3	2.5		1	C 1880			
276 38TH ST	49-J-260			No	Yes	No	Medium	Building	No Style	Asphalt	Domestic - Single Dwelling	Domestic - Single Dwelling	3	2		1	C 1875			
277 38TH ST	49-J-264			No	Yes	No	Medium	Building	No Style	Synthetics	Domestic - Single Dwelling	Domestic - Single Dwelling	2	2		1	C 1860			
278 38TH ST	49-J-261	005348		No	Yes	No	Medium	Building	No Style	Vinyl	Domestic - Single Dwelling	Domestic - Single Dwelling	3	2		1	C 1870		Undetermined	
279 38TH ST	49-K-1	005348		No	Yes	No	Medium	Building	Late Victorian - Italianate	Brick	Domestic - Single Dwelling	Domestic - Single Dwelling	3	2.5		1	C 1870		Undetermined	
281 38TH ST	49-K-2	005348		No	Yes	No	High	Building	Late Victorian - Italianate	Brick	Domestic - Single Dwelling	Domestic - Single Dwelling	3	2.5		1	C 1870		Undetermined	
283 38TH ST	49-K-3			No	Yes	No	Medium	Building	Late Victorian - Queen Anne	Asbestos	Domestic - Single Dwelling	Domestic - Multiple Dwelling	3	2.5		1	C 1890			
285 38TH ST	49-K-5			No	Yes	No	Medium	Building	Late Victorian - Italianate	Vinyl	Domestic - Single Dwelling	Domestic - Single Dwelling	3	2		1	C 1870			
293 38TH ST	49-K-8			No	No	No	Low	Building	Mid-19th Century - Gothic Revival	Aluminum	Domestic - Single Dwelling	Domestic - Multiple Dwelling	3	2.5		2	C 1860			Gar-nc
295 38TH ST	49-K-11			No	Yes	No	High	Building	L 19 & 20 Century Revivals - Colonial Revival	Brick	Domestic - Single Dwelling	Domestic - Single Dwelling	2	2.5		1	C 1895			
296 38TH ST	49-P-51-A			No	Yes	No	Medium	Building	No Style	Brick	Domestic - Single Dwelling	Domestic - Single Dwelling	2	2.5		1	C 1885			
296 1/2 38TH ST	49-P-51-B			No	Yes	No	Medium	Building	No Style	Brick	Domestic - Single Dwelling	Domestic - Single Dwelling	2	2.5		1	C 1885			
297 38TH ST	49-P-1			No	No	No	Low	Building	No Style	Brick	Domestic - Single Dwelling	Domestic - Single Dwelling	6	2		1	C 1880			2-3 houses combined
298 38TH ST	49-P-51-C			No	Yes	No	Medium	Building	No Style	Brick	Domestic - Single Dwelling	Domestic - Single Dwelling	2	2.5		1	C 1885			
300 38TH ST	49-P-154-D			No	No	Yes	n/a	Site	n/a	n/a	n/a	Landscape - Unoccupied Land	n/a	n/a		0	n/a			
302 38TH ST	49-P-154-A			No	Yes	No	Medium	Building	No Style	Vinyl	Domestic - Single Dwelling	Domestic - Single Dwelling	2	2.5		1	C 1885			
303 38TH ST	49-P-155			No	No	Yes	n/a	Site	n/a	n/a	n/a	Landscape - Unoccupied Land	n/a	n/a		0	n/a			
304 38TH ST REAR	49-P-154-B			No	Yes	No	Medium	Building	No Style	Vinyl	Domestic - Single Dwelling	Domestic - Single Dwelling	2	2.5		1	C 1885			Facade not visible from street
304 38TH ST	49-P-154-E			No	Yes	No	Medium	Building	No Style	Synthetics	Domestic - Single Dwelling	Domestic - Single Dwelling	2	2.5		1	C 1885			
305 38TH ST	49-P-153			No	No	Yes	n/a	Site	n/a	n/a	n/a	Landscape - Unoccupied Land	n/a	n/a		0	n/a			
306 38TH ST REAR	49-P-154			No	Yes	No	Medium	Building	No Style	Vinyl	Domestic - Single Dwelling	Domestic - Single Dwelling	2	2.5		1	C 1885			Facade not visible from street
306 38TH ST	49-P-156			No	Yes	No	Medium	Building	No Style	Synthetics	Domestic - Single Dwelling	Domestic - Single Dwelling	2	2.5		1	C 1885			
307 38TH ST	49-P-151			No	No	Yes	n/a	Site	n/a	n/a	n/a	Landscape - Unoccupied Land	n/a	n/a		0	n/a			
308 38TH ST	49-P-157			No	Yes	No	Medium	Building	Late Victorian - Italianate	Brick	Domestic - Single Dwelling	Domestic - Single Dwelling	3	2		2	C 1875			Alley house-c
309 38TH ST	49-P-150			No	No	Yes	n/a	Site	n/a	n/a	n/a	Landscape - Unoccupied Land	n/a	n/a		0	n/a			
310 38TH ST	49-P-157			No	Yes	No	High	Building	Late Victorian - Italianate	Brick	Domestic - Single Dwelling	Domestic - Single Dwelling	3	2.5		2	C 1875			Alley house-c
311 38TH ST	49-P-149			No	No	Yes	n/a	Site	n/a	n/a	n/a	Landscape - Unoccupied Land	n/a	n/a		0	n/a			
312 38TH ST	49-P-159			No	Yes	No	Medium	Building	No Style	Aluminum	Domestic - Single Dwelling	Domestic - Single Dwelling	2	2.5		2	C 1875			Alley house-c
313 38TH ST	49-P-148	005349		No	No	Yes	n/a	Site	n/a	n/a	n/a	Landscape - Unoccupied Land	n/a	n/a		0	n/a		Demolished	
314 38TH ST	49-P-160			No	No	Yes	n/a	Site	n/a	n/a	n/a	Landscape - Unoccupied Land	n/a	n/a		0	n/a			
315 38TH ST	49-P-147			No	No	Yes	n/a	Site	n/a	n/a	n/a	Landscape - Unoccupied Land	n/a	n/a		0	n/a			
316 38TH ST	49-P-171			No	Yes	No	Medium	Building	No Style	Vinyl	Domestic - Single Dwelling	Domestic - Multiple Dwelling	3	2.5		2	C 1885			Gar-nc
317 38TH ST	49-P-177			No	Yes	No	Medium	Building	Mixed	Brick	Domestic - Single Dwelling	Domestic - Multiple Dwelling	3	2.5		1	C 1885			
319 38TH ST	49-P-178			No	Yes	No	Medium	Building	Mixed	Brick	Domestic - Single Dwelling	Domestic - Single Dwelling	3	2.5		1	C 1885			

ADDRESS	TAX PARCEL	PREVIOUS SURVEY#	HISTORIC NAME	POTENTIAL INDIVIDUALLY ELIGIBLE	DISTRICT CONTRIBUTOR	VACANT LAND	INTEGRITY	RESOURCE TYPE	STYLE	WALL MATERIALS	HISTORIC FUNCTION	CURRENT FUNCTION	BAYS WIDE	STORIES	LOCATION	NUMBER OF RESOURCES	YEAR BUILT	YEAR BUILT SECONDARY	NR STATUS	COMMENTS
320 38TH ST	49-P-174			No	Yes	No	Medium	Building	No Style	Aluminum	Domestic - Single Dwelling	Domestic - Single Dwelling	2	2.5		1	C 1900			
321 38TH ST	49-P-179			No	Yes	No	Medium	Building	Mixed	Aluminum	Domestic - Single Dwelling	Domestic - Multiple Dwelling	3	2.5		1	C 1890			
322 38TH ST	49-P-175			No	Yes	No	Medium	Building	No Style	Aluminum	Domestic - Single Dwelling	Domestic - Single Dwelling	2	2		1	C 1875			
322 1/2 38TH ST	49-P-176			No	Yes	No	Medium	Building	No Style	Brick	Domestic - Single Dwelling	Domestic - Single Dwelling	2	2		1	C 1950			
323 38TH ST	49-P-180			No	Yes	No	Medium	Building	Mixed	Vinyl	Domestic - Single Dwelling	Domestic - Multiple Dwelling	3	2.5		1	C 1890			
324 38TH ST	49-P-268			No	No	No	Low	Building	No Style	Vinyl	Domestic - Single Dwelling	Vacant/Not In Use	2	2		1	C 1880			
325 38TH ST	49-P-181			No	No	No	Low	Building	No Style	Aluminum	Domestic - Single Dwelling	Domestic - Multiple Dwelling	3	2.5		1	C 1890			
326 38TH ST	49-P-269			No	No	No	Low	Building	No Style	Asphalt	Domestic - Single Dwelling	Vacant/Not In Use	2	2		1	C 1880			
327 38TH ST	49-P-267			No	Yes	No	Medium	Building	No Style	Vinyl	Domestic - Single Dwelling	Domestic - Single Dwelling	2	2.5		1	C 1895			
329 38TH ST	49-P-265			No	Yes	No	Medium	Building	No Style	Wood	Domestic - Single Dwelling	Domestic - Single Dwelling	2	2		1	C 1890			
331 38TH ST	49-P-264			No	No	Yes	n/a	Site	n/a	n/a	n/a	Landscape - Unoccupied Land	n/a	n/a		0	n/a			
333 38TH ST	49-P-263			No	Yes	No	High	Building	Late Victorian - Queen Anne	Brick	Domestic - Single Dwelling	Domestic - Multiple Dwelling	3	2.5		1	C 1890			
32 39TH ST	49-E-118			No	No	No	Low	Building	No Style	Brick	Domestic - Multiple Dwelling	Commerce/Trade - Business	2	2.5		1	C 1915			146 39th Street
135 39TH ST	49-E-132		Allegheny Arsenal wall	Yes	Yes	No	Medium	Structure	n/a	Stone (unspecified)	Defense - Military Facility	Landscape	n/a	n/a	Parallel to Allegheny Valley RR tracks between 39th and 40th streets	1	1814			Part of original wall surrounding Allegheny Arsenal. Also present on 39th and 40th Streets and Penn Avenue around Arsenal Park
148 39TH ST	49-E-118			No	No	No	Low	Building	No Style	Brick	Domestic - Single Dwelling	Commerce/Trade - Business	1	2.5		1	1870			148 39th Street now joined with 146 39th St. and called 32 39th St.
160 39TH ST	49-E-116	005299		No	Yes	No	Medium	Building	Late Victorian - Italianate	Brick	Domestic - Single Dwelling	Domestic - Single Dwelling	2	2.5		1	C1875		Undetermined	Built post c 1872
162 1/2 39TH ST	49-E-110			No	No	No	Low	Building	No Style	Vinyl	Domestic - Single Dwelling	Domestic - Single Dwelling	2	2		1	1860			
162 39TH ST	49-E-111			No	No	No	Low	Building	No Style	Vinyl	Domestic - Single Dwelling	Domestic - Single Dwelling	3	2		1	1860			
164 39TH ST	49-E-109			No	No	No	Low	Building	No Style	Concrete	Commerce/Trade - Business	Work In Progress	4	1		1	C1940			Built post c 1939
166 39TH ST	49-E-106			No	No	No	Low	Building	No Style	Concrete	Unknown	Unknown	2	1	Lodi Way	2	C 1900	C 1970		
168 39TH ST	49-E-104			No	Yes	No	High	Building	Late Victorian - Italianate	Brick	Domestic - Single Dwelling	Domestic - Single Dwelling	3	2.5		1	1885			
170 39TH ST	49-E-103			No	No	No	Low	Building	No Style	Vinyl	Domestic - Single Dwelling	Domestic - Single Dwelling	2	2.5		2	1880			Hse and gar-nc
172 39TH ST	49-E-102			No	No	No	Low	Building	No Style	Synthetics	Domestic - Single Dwelling	Domestic - Single Dwelling	2	2		1	1880			
174 39TH ST	49-E-101			No	No	No	Low	Building	No Style	Vinyl	Domestic - Single Dwelling	Domestic - Single Dwelling	2	2		1	1870			
176 1/2 39TH ST	49-E-98			No	Yes	No	High	Building	Late Victorian - Italianate	Brick	Domestic - Single Dwelling	Domestic - Single Dwelling	2	2.5		1	1870			Hse and shed
176 39TH ST	49-E-100			No	Yes	No	Medium	Building	No Style	Stone (unspecified)	Domestic - Single Dwelling	Domestic - Single Dwelling	3	2		2	1870			Gar mod nc
178 39TH ST	49-E-97			No	No	Yes	n/a	Site	n/a	n/a	n/a	Landscape - Unoccupied Land	n/a	n/a		0	n/a			
180 39TH ST	49-E-96			No	Yes	No	Medium	Building	No Style	Brick	Domestic - Single Dwelling	Domestic - Single Dwelling	2	2		1	1870			
181 39TH ST	49-E-96-A			No	No	No	Low	Building	No Style	Brick	Domestic - Single Dwelling	Domestic - Single Dwelling	2	2		1	1870			
182 39TH ST	49-E-95			No	Yes	No	High	Building	Late Victorian - Italianate	Brick	Domestic - Single Dwelling	Domestic - Single Dwelling	2	2		1	1870			
183 39TH ST	49-E-94			No	Yes	No	Medium	Building	No Style	Brick	Domestic - Single Dwelling	Domestic - Single Dwelling	2	2		1	1870			
184 39TH ST	49-E-93			No	Yes	No	Medium	Building	Late Victorian - Italianate	Brick	Domestic - Single Dwelling	Domestic - Single Dwelling	3	2.5		1	1870			
186 39TH ST	49-E-92			No	No	No	Low	Building	No Style	Brick	Domestic - Single Dwelling	Domestic - Single Dwelling	3	2.5		1	1870			
188 1/2 39TH ST	49-E-91			No	Yes	No	High	Building	Late Victorian - Italianate	Brick	Domestic - Single Dwelling	Domestic - Single Dwelling	3	2.5		1	1880			
188 39TH ST	49-E-91-1			No	Yes	No	Medium	Building	Late Victorian - Italianate	Brick	Domestic - Single Dwelling	Domestic - Single Dwelling	2	2.5		1	1870			
190 39TH ST	49-E-91			No	Yes	No	High	Building	Late Victorian - Italianate	Brick	Domestic - Single Dwelling	Domestic - Single Dwelling	3	2.5		1	1880			
212 39TH ST	49-J-323			No	Yes	No	High	Building	L 19 & E 20 Cen Am Mov - Bungalow/Craftsman	Brick	Domestic - Single Dwelling	Domestic - Single Dwelling	2	2.5		1	C 1925			
216 39TH ST	49-J-324			No	No	No	n/a	Building	n/a	n/a	n/a	Work In Progress	3	4		1	2017			
218 39TH ST	49-J-326			No	Yes	No	Medium	Building	No Style	Synthetics	Domestic - Single Dwelling	Domestic - Single Dwelling	2	2		1	C 1860	C1950		
220 39TH ST	49-J-327			No	Yes	No	Medium	Building	No Style	Brick	Domestic - Single Dwelling	Domestic - Multiple Dwelling	2	2.5		1	C 1915			

ADDRESS	TAX PARCEL	PREVIOUS SURVEY#	HISTORIC NAME	POTENTIAL INDIVIDUALLY ELIGIBLE	DISTRICT CONTRIBUTOR	VACANT LAND	INTEGRITY	RESOURCE TYPE	STYLE	WALL MATERIALS	HISTORIC FUNCTION	CURRENT FUNCTION	BAYS WIDE	STORIES	LOCATION	NUMBER OF RESOURCES	YEAR BUILT	YEAR BUILT SECONDARY	NR STATUS	COMMENTS
220 39TH ST REAR	49-J-327-A			No	Yes	No	Medium	Building	Late Victorian - Italianate	Brick	Domestic - Single Dwelling	Domestic - Single Dwelling	2	2		1	C 1860	C 1890		
222 39TH ST	49-J-328			No	Yes	No	Medium	Building	L 19 & E 20 Cen Am Mov - Bungalow/Craftsman	Brick	Domestic - Single Dwelling	Domestic - Single Dwelling	2	2.5		1	C 1925			
224 39TH ST	49-J-330			No	Yes	No	Medium	Building	L 19 & E 20 Cen Am Mov - Bungalow/Craftsman	Brick	Domestic - Single Dwelling	Domestic - Single Dwelling	2	1.5		2	C 1925			Gar-nc
226 39TH ST	49-J-331			No	Yes	No	Medium	Building	L 19 & E 20 Cen Am Mov - Bungalow/Craftsman	Brick	Domestic - Single Dwelling	Domestic - Single Dwelling	2	1.5		2	C 1925			Gar-c
228 39TH ST	49-J-332			No	Yes	No	Medium	Building	L 19 & E 20 Cen Am Mov - Bungalow/Craftsman	Brick	Domestic - Single Dwelling	Domestic - Single Dwelling	3	2.5		2	C 1925			Gar nc
238 39TH ST	49-J-335		O'Brien House	Yes	Yes	No	Medium	Building	Mid-19th Century - Greek Revival	Brick	Domestic - Single Dwelling	Domestic - Single Dwelling	5	2		1	1838			Facade Flemish bond brick
240 39TH ST	49-J-343			No	Yes	No	Medium	Building	No Style	Brick	Domestic - Single Dwelling	Domestic - Single Dwelling	3	2		2	C 1855			Gar-c
242 39TH ST	49-J-338			No	Yes	No	Medium	Building	L 19 & 20 Century Revivals - Tudor Revival	Brick	Domestic - Single Dwelling	Domestic - Single Dwelling	2	2		1	C 1925			
244 39TH ST	49-J-340			No	Yes	No	Medium	Building	No Style	Brick	Domestic - Single Dwelling	Domestic - Single Dwelling	3	2.5		2	C 1915			Gar-c
246 39TH ST	49-J-345			No	Yes	No	Medium	Building	No Style	Brick	Domestic - Single Dwelling	Domestic - Single Dwelling	2	2		1	C 1925			
250 39TH ST	49-J-346			No	Yes	No	High	Building	L 19 & 20 Century Revivals - Colonial Revival	Brick	Domestic - Single Dwelling	Domestic - Multiple Dwelling	3	2.5		2	C 1905			Gar-nc
254 39TH ST	49-J-349			No	Yes	No	High	Building	No Style	Brick	Domestic - Single Dwelling	Domestic - Single Dwelling	3	2		2	C 1915			Gar-c
258 39TH ST	49-J-352			No	Yes	No	Medium	Building	L 19 & E 20 Cen Am Mov - Bungalow/Craftsman	Brick	Domestic - Single Dwelling	Domestic - Single Dwelling	2	2.5		1	C 1925			
260 39TH ST	49-J-354			No	Yes	No	Medium	Building	No Style	Brick	Domestic - Single Dwelling	Domestic - Single Dwelling	2	2.5		1	C 1925			
264 39TH ST	49-J-356			No	Yes	No	Medium	Building	L 19 & E 20 Cen Am Mov - Bungalow/Craftsman	Brick	Domestic - Single Dwelling	Domestic - Single Dwelling	2	2.5		1	C 1925			
266 39TH ST	49-J-359			No	No	No	Low	Building	No Style	Brick	Domestic - Single Dwelling	Domestic - Single Dwelling	2	1.5		1	C 1865			
268 39TH ST	49-J-360			No	No	No	Low	Building	No Style	Brick	Domestic - Single Dwelling	Domestic - Single Dwelling	2	1.5		1	C 1865			
270 39TH ST	49-K-41			No	No	No	High	Building	No Style	Brick	n/a	Domestic - Single Dwelling	2	2		1	C2000			
272 39TH ST	49-K-39			No	No	No	High	Building	No Style	Brick	n/a	Domestic - Single Dwelling	2	2		1	C 2000			
276 39TH ST	49-K-37			No	Yes	No	Medium	Building	L 19 & E 20 Cen Am Mov - Bungalow/Craftsman	Brick	Domestic - Single Dwelling	Domestic - Single Dwelling	2	2.5		2	C 1925			Gar-c
280 39TH ST	49-K-36			No	Yes	No	Medium	Building	L 19 & E 20 Cen Am Mov - Bungalow/Craftsman	Brick	Domestic - Single Dwelling	Domestic - Single Dwelling	3	2.5		1	C 1925			
282 39TH ST	49-K-31			No	Yes	No	Medium	Building	No Style	Brick	Domestic - Single Dwelling	Domestic - Single Dwelling	3	2.5		1	C 1865			
284 39TH ST	49-K-30			No	Yes	No	Medium	Building	No Style	Brick	Domestic - Single Dwelling	Domestic - Single Dwelling	3	2.5		1	C 1865			
286 39TH ST	49-K-29			No	Yes	No	Medium	Building	No Style	Brick	Domestic - Single Dwelling	Domestic - Single Dwelling	3	2.5		1	C 1865			
288 39TH ST	49-K-27			No	No	No	High	Building	No Style	Vinyl	n/a	Domestic - Single Dwelling	2	2		1	2013			
290 39TH ST	49-K-26			No	Yes	No	Medium	Building	Late Victorian - Queen Anne	Aluminum	Domestic - Single Dwelling	Domestic - Single Dwelling	3	2.5		1	C 1895			
292 39TH ST	49-K-25			No	Yes	No	Medium	Building	No Style	Aluminum	Domestic - Single Dwelling	Domestic - Single Dwelling	3	2		1	C 1875			
294 39TH ST	49-K-24			No	Yes	No	Medium	Building	No Style	Aluminum	Domestic - Single Dwelling	Domestic - Single Dwelling	2	2		1	C 1865			
296 39TH ST	49-K-23			No	Yes	No	Medium	Building	No Style	Aluminum	Domestic - Single Dwelling	Domestic - Single Dwelling	3	2		1	C 1865			
298 39TH ST	49-K-21			No	No	No	Low	Building	No Style	Aluminum	Domestic - Single Dwelling	Domestic - Single Dwelling	2	2.5		2	C 1865			Gar-nc
300 39TH ST	49-K-20			No	Yes	No	High	Building	Late Victorian - Italianate	Brick	Domestic - Single Dwelling	Commerce/Trade - Business	3	2.5		1	C 1875			
301 39TH ST	49-K-62	005301		No	Yes	No	High	Building	L 19 & 20 Century Revivals - Colonial Revival	Brick	Health Care	Health Care	14	2		1	C 1935	1976	Undetermined	
302 39TH ST	49-K-17			No	Yes	No	Medium	Building	No Style	Aluminum	Domestic - Single Dwelling	Domestic - Single Dwelling	2	2.5		1	C 1865			
304 39TH ST	49-K-16			No	Yes	No	Medium	Building	No Style	Other	Domestic - Single Dwelling	Domestic - Single Dwelling	2	2.5		1	C 1865			
306 39TH ST	49-K-15			No	Yes	No	Medium	Building	No Style	Vinyl	Domestic - Single Dwelling	Domestic - Single Dwelling	2	2		1	C 1875			
307 39TH ST	49-P-392			No	Yes	No	Medium	Building	No Style	Brick	Domestic - Single Dwelling	Domestic - Single Dwelling	2	2.5		2	C 1885			Brick garage; C
309 39TH ST	49-P-394			No	Yes	No	Medium	Building	No Style	Aluminum	Domestic - Single Dwelling	Domestic - Single Dwelling	3	2		1	C 1885			

ADDRESS	TAX PARCEL	PREVIOUS SURVEY#	HISTORIC NAME	POTENTIAL INDIVIDUALLY ELIGIBLE	DISTRICT CONTRIBUTOR	VACANT LAND	INTEGRITY	RESOURCE TYPE	STYLE	WALL MATERIALS	HISTORIC FUNCTION	CURRENT FUNCTION	BAYS WIDE	STORIES	LOCATION	NUMBER OF RESOURCES	YEAR BUILT	YEAR BUILT SECONDARY	NR STATUS	COMMENTS
310 39TH ST	49-P-65			No	Yes	No	Medium	Building	Late Victorian - Queen Anne	Brick	Domestic - Single Dwelling	Domestic - Single Dwelling	2	2		1	C 1895			
311 39TH ST	49-P-394			No	Yes	No	Medium	Building	No Style	Aluminum	Domestic - Single Dwelling	Domestic - Single Dwelling	3	2		1	C 1885			
312 39TH ST	49-P-66			No	Yes	No	Medium	Building	Late Victorian - Queen Anne	Brick	Domestic - Single Dwelling	Domestic - Single Dwelling	2	2		1	C 1895			
313 39TH ST	49-P-120			No	Yes	No	Medium	Building	Late Victorian - Italianate	Brick	Domestic - Single Dwelling	Domestic - Single Dwelling	3	2.5		1	C 1885			
314 39TH ST	49-P-64			No	Yes	No	Medium	Building	Late Victorian - Queen Anne	Brick	Domestic - Single Dwelling	Domestic - Single Dwelling	2	2		1	C 1895			
315 39TH ST	49-P-119			No	Yes	No	Medium	Building	Late Victorian	Brick	Domestic - Single Dwelling	Domestic - Single Dwelling	2	2.5		1	C 1885			
316 39TH ST	49-P-129	005350		No	Yes	No	High	Building	Late Victorian - Italianate	Brick	Domestic - Single Dwelling	Domestic - Single Dwelling	4	2.5		1	C 1885		Undetermined	
317 39TH ST	49-P-118			No	Yes	No	Medium	Building	Late Victorian	Brick	Domestic - Single Dwelling	Domestic - Single Dwelling	2	2.5		1	C 1885			
318 39TH ST	49-P-127	005350		No	Yes	No	High	Building	Late Victorian - Italianate	Brick	Domestic - Single Dwelling	Domestic - Single Dwelling	3	2.5		1	C 1885		Undetermined	
319 39TH ST	49-P-117			No	Yes	No	Medium	Building	Late Victorian - Italianate	Brick	Domestic - Single Dwelling	Domestic - Single Dwelling	2	2.5		1	C 1885			
320 39TH ST	49-P-126			No	Yes	No	High	Building	Late Victorian - Italianate	Brick	Domestic - Single Dwelling	Domestic - Single Dwelling	2	2.5		1	C 1885			
321 39TH ST	49-P-116			No	Yes	No	Medium	Building	Late Victorian	Brick	Domestic - Single Dwelling	Domestic - Single Dwelling	3	2.5		1	C 1885			
322 39TH ST	49-P-125			No	No	No	Low	Building	Late Victorian - Italianate	Brick	Domestic - Single Dwelling	Domestic - Single Dwelling	2	2.5		1	C 1885			
323 39TH ST	49-P-114			No	No	No	Low	Building	Late Victorian	Brick	Domestic - Single Dwelling	Domestic - Single Dwelling	2	2.5		1	C 1885			
324 39TH ST	49-P-124			No	Yes	No	Medium	Building	Late Victorian - Italianate	Brick	Domestic - Single Dwelling	Domestic - Single Dwelling	2	2.5		1	C 1885			
325 39TH ST	49-P-113			No	Yes	No	Medium	Building	Late Victorian	Brick	Domestic - Single Dwelling	Domestic - Single Dwelling	3	2.5		1	C 1885			
326 39TH ST	49-P-123			No	Yes	No	Medium	Building	Late Victorian - Italianate	Brick	Domestic - Single Dwelling	Domestic - Single Dwelling	2	2.5		1	C 1885			
327 39TH ST	49-P-196			No	No	No	Low	Building	No Style	Brick	Commerce/Trade - Business	Domestic - Single Dwelling	3	2		1	C 1915			
328 39TH ST	49-P-122			No	Yes	No	Medium	Building	Late Victorian - Queen Anne	Brick	Domestic - Single Dwelling	Domestic - Single Dwelling	2	2.5		1	C 1885			
330 39TH ST	49-P-121			No	Yes	No	Medium	Building	Late Victorian - Queen Anne	Brick	Domestic - Single Dwelling	Domestic - Single Dwelling	2	2.5		1	C 1895			
331 39TH ST	49-P-250			No	Yes	No	Medium	Building	No Style	Aluminum	Domestic - Single Dwelling	Domestic - Single Dwelling	3	2		1	C 1880			
332 39TH ST	49-P-251			No	Yes	No	Medium	Building	Late Victorian - Italianate	Brick	Commerce/Trade - Business	Domestic - Single Dwelling	3	2.5		1	C 1885			
333 39TH ST	49-P-249			No	No	No	Low	Building	No Style	Brick	Domestic - Single Dwelling	Domestic - Single Dwelling	2	2.5		1	C 1880			
334 39TH ST	49-P-252			No	Yes	No	Medium	Building	Late Victorian - Queen Anne	Brick	Domestic - Single Dwelling	Domestic - Single Dwelling	3	2.5		1	C 1885			
335 39TH ST	49-P-248			No	Yes	No	Medium	Building	Late Victorian	Brick	Domestic - Single Dwelling	Domestic - Single Dwelling	3	2.5		1	C 1880			
336 39TH ST	49-P-253			No	Yes	No	Medium	Building	Late Victorian	Vinyl	Domestic - Single Dwelling	Domestic - Single Dwelling	3	2.5		1	C 1885			
337 39TH ST	49-P-247			No	No	No	Low	Building	Late Victorian	Brick	Domestic - Single Dwelling	Work In Progress	3	2.5		1	C 1880			
339 39TH ST	49-P-247			No	No	No	Low	Building	Late Victorian	Brick	Domestic - Single Dwelling	Work In Progress	2	2.5		1	C 1880			
342 39TH ST	49-P-312			No	No	No	Low	Building	No Style	Vinyl	Domestic - Single Dwelling	Domestic - Single Dwelling	3	2.5		1	C 1895			
344 39TH ST	49-P-311			No	Yes	No	Medium	Building	Late Victorian - Italianate	Vinyl	Domestic - Single Dwelling	Domestic - Single Dwelling	3	2.5		1	C 1885			
346 39TH ST	49-P-310			No	Yes	No	Medium	Building	Late Victorian - Italianate	Vinyl	Domestic - Single Dwelling	Domestic - Single Dwelling	3	2.5		1	C 1885			
348 39TH ST	49-P-309			No	Yes	No	Medium	Building	Late Victorian - Queen Anne	Brick	Domestic - Single Dwelling	Domestic - Single Dwelling	3	2.5		1	C 1895			
349 39TH ST	49-P-315			No	Yes	No	Medium	Building	No Style	Vinyl	Domestic - Single Dwelling	Domestic - Single Dwelling	2	2		1	C 1915			
351 39TH ST	49-P-315			No	Yes	No	Medium	Building	No Style	Vinyl	Domestic - Single Dwelling	Domestic - Single Dwelling	2	2		1	C 1915			
352 39TH ST	49-P-360			No	Yes	No	Medium	Building	No Style	Brick	Domestic - Single Dwelling	Domestic - Single Dwelling	2	2.5		1	C 1895			
354 39TH ST	49-P-361			No	Yes	No	Medium	Building	No Style	Brick	Domestic - Single Dwelling	Domestic - Single Dwelling	2	2.5		1	C 1895			
39TH ST	49-E-128		Arsenal wall	Yes	Yes	No	Medium	Object	n/a	Stone (unspecified)	Defense - Military Facility	Landscape	n/a	n/a	NE side of 39th, east of Foster.	1	n/a			Arsenal wall segment.
39TH ST	49-E-128		Arsenal wall	No	Yes	No	Medium	Object	n/a	Stone (unspecified)	Defense - Military Facility	Landscape	n/a	n/a	NE side of 39th, west of Butler.	1	n/a			Arsenal wall segment.

ADDRESS	TAX PARCEL	PREVIOUS SURVEY#	HISTORIC NAME	POTENTIAL INDIVIDUALLY ELIGIBLE	DISTRICT CONTRIBUTOR	VACANT LAND	INTEGRITY	RESOURCE TYPE	STYLE	WALL MATERIALS	HISTORIC FUNCTION	CURRENT FUNCTION	BAYS WIDE	STORIES	LOCATION	NUMBER OF RESOURCES	YEAR BUILT	YEAR BUILT SECONDARY	NR STATUS	COMMENTS
39TH ST	49-E-128		Arsenal wall	No	Yes	No	Medium	Object	n/a	Stone (unspecified)	Defense - Military Facility	Landscape	n/a	n/a	NE corner 39th and Butler.	1	n/a			Arsenal wall segment.
39TH ST	49-E-132	005314	Arsenal building	Yes	Yes	No	Medium	Building	Mid-19th Century - Greek Revival	Brick	Defense - Military Facility	Commerce/Trade - Warehouse	5	2	39th st near avrr	1	1866		SHPO: Eligible	
39TH ST	49-E-132			No	No	No	Medium	Building	No Style	Brick	Commerce/Trade - Warehouse	Commerce/Trade - Warehouse	4	1	39th st.	1	1960	1980		
39TH ST	49-E-132	005305	Allegheny Arsenal Building; Deaktor Brothers Provisions	Yes	Yes	No	Medium	Building	No Style	Brick	Unknown	Commerce/Trade - Warehouse	6	1	39th St between Arsenal barracks bldg and RR tracks	1	C1900	C1970	SHPO: Eligible	
39TH ST	49-E-132		Arsenal Wall	No	Yes	No	Medium	Object	n/a	Stone (unspecified)	Defense - Military Facility	Landscape	n/a	n/a	NE side 39th Street.	1	n/a			Arsenal wall segment
39TH ST	49-E-132		Arsenal wall	No	Yes	No	Medium	Object	n/a	Stone (unspecified)	Defense - Military Facility	Landscape	n/a	n/a	NE side 39th Street.	1	n/a			Arsenal wall segment
39TH ST	49-E-132		Arsenal wall	Yes	Yes	No	Medium	Object	n/a	Stone (unspecified)	Defense - Military Facility	Landscape	n/a	n/a	NE side 39th Street, west of foster.	1	n/a			Arsenal wall segment.
39TH ST	49-K-61		Arsenal Park	Yes	Yes	No	Medium	Site	n/a	n/a	Defense - Military Facility	Landscape - Park	n/a	n/a	Between 39th, 40th, and Butler sts. and Penn Ave.	1	C 1910			
39TH ST	49-K-61	082560	Allegheny Arsenal Powder Magazine	Yes	Yes	No	Medium	Building	No Style	Brick	Defense - Arms Storage	Recreation/Culture - Outdoor Recreation	6	1	Opposite 269 40th Street; in Arsenal Park	1	C1815	C1940	SHPO: Eligible	
39TH ST	49-K-61; 49-K-62		Allegheny Arsenal wall segment	Yes	Yes	No	High	Structure	n/a	Sandstone/Brownstone	Defense - Military Facility	Landscape - Park	n/a	n/a	39th st. Between Penn Ave. and Obregon Way	1	C 1815			wall
10 40TH ST	49-E-132			No	No	No	High	Building	No Style	Brick	Industry/Processing/Extraction - Manufacturing Facility	Industry/Processing/Extraction - Manufacturing Facility	5	1		1	1960			
100 40TH ST	49-A-350		Allegheny County Public Works District 7	No	Yes	No	Medium	Building	No Style	Brick	Government - Public Works	Government - Public Works	5	1		3	1950	C1970		1 c 1950 and 2 post-1970 bldgs
119 40TH ST	49-A-311			No	No	No	Low	Building	No Style	Brick	Domestic - Single Dwelling	Domestic - Single Dwelling	2	2		1	1860			
121 40TH ST	49-A-312			No	No	No	Low	Building	No Style	Brick	Domestic - Single Dwelling	Domestic - Single Dwelling	2	2		1	1860			
123 40TH ST	49-A-310			No	No	No	Low	Building	No Style	Brick	Domestic - Single Dwelling	Domestic - Single Dwelling	2	2		1	1860			
125 40TH ST	49-A-309			No	No	No	Low	Building	No Style	Brick	Domestic - Single Dwelling	Domestic - Single Dwelling	2	2		1	1860			
127 40TH ST	49-A-308			No	Yes	No	Medium	Building	Late Victorian - Queen Anne	Brick	Commerce/Trade - Specialty Store	Domestic - Single Dwelling	3	2.5		1	1880			
135 40TH ST	49-A-307		Fort Duquesne Laundry	No	Yes	No	Medium	Building	No Style	Brick	Commerce/Trade - Business	Commerce/Trade - Business	22	1		1	1920	1950		
145 40TH ST	49-A-298			No	Yes	No	Medium	Building	No Style	Metal (unspecified)	Domestic - Single Dwelling	Domestic - Multiple Dwelling	3	2.5		1	1875			
147 40TH ST	49-A-296			No	Yes	No	Medium	Building	No Style	Brick	Domestic - Single Dwelling	Domestic - Single Dwelling	2	2.5		1	1900			
163 40TH ST	49-A-288			No	Yes	No	Medium	Building	No Style	Brick	Domestic - Single Dwelling	Domestic - Single Dwelling	3	2.5		2	1870			gar-nc
163 40TH ST	49-A-289			No	No	No	n/a	Structure	n/a	n/a	n/a	Landscape-Billboard	n/a	n/a		1	C 1975			Billboards

ADDRESS	TAX PARCEL	PREVIOUS SURVEY#	HISTORIC NAME	POTENTIAL INDIVIDUALLY ELIGIBLE	DISTRICT CONTRIBUTOR	VACANT LAND	INTEGRITY	RESOURCE TYPE	STYLE	WALL MATERIALS	HISTORIC FUNCTION	CURRENT FUNCTION	BAYS WIDE	STORIES	LOCATION	NUMBER OF RESOURCES	YEAR BUILT	YEAR BUILT SECONDARY	NR STATUS	COMMENTS
167 40TH ST	49-A-287	005385	Refuge Church of God	No	No	Yes	n/a	Site	n/a	n/a	n/a	Landscape - Unoccupied Land	n/a	n/a		0	n/a		Demolished	
177 40TH ST	49-E-201	091361	Washington Vocational School	Yes	Yes	No	Medium	Building	L 19 & 20 Century Revivals - Tudor Revival	Brick	Education - School	Vacant/Not In Use	20	5		3	1900	1936	Listed	School-c, bdg2-c, indust bldg-c.
190 40TH ST	49-E-120		Wallace Kirk co. Penn machinery.	No	Yes	No	Medium	Building	No Style	Brick	Industry/Processing/Extraction - Manufacturing Facility	Industry/Processing/Extraction - Manufacturing Facility	8	1		1	1920			
217 40TH ST	49-F-65			No	Yes	No	Medium	Building	Late Victorian - Italianate	Brick	Domestic - Single Dwelling	Domestic - Single Dwelling	3	2.5		2	C 1870			Concrete block garage modern; NC
219 40TH ST	49-F-66			No	Yes	No	Medium	Building	Late Victorian - Italianate	Brick	Domestic - Single Dwelling	Domestic - Single Dwelling	3	2.5		1	C 1870			
220 40TH ST	49-E-245	005306	Arsenal School	Yes	Yes	No	High	Building	Modern Movement - Art Deco	Limestone	Education - School	Education - School	22	4		2	1932		Listed	school building and athletic field
221 40TH ST	49-F-67			No	Yes	No	Medium	Building	Late Victorian - Italianate	Brick	Domestic - Single Dwelling	Domestic - Single Dwelling	3	2		1	C 1870			
223 40TH ST	49-F-68			No	Yes	No	Medium	Building	Late Victorian - Italianate	Brick	Domestic - Single Dwelling	Domestic - Multiple Dwelling	3	2		2	C 1870	C 1900		Brick garage; C
229 40TH ST	49-F-70			No	Yes	No	Medium	Building	L 19 & 20 Century Revivals - Tudor Revival	Brick	Domestic - Single Dwelling	Domestic - Single Dwelling	2	2.5		2	C 1935			Concrete block and brick garage; C
233 40TH ST	49-F-72			No	Yes	No	Medium	Building	L 19 & 20 Century Revivals - Tudor Revival	Brick	Domestic - Single Dwelling	Domestic - Single Dwelling	2	2.5		2	C 1935			frame garage modern; NC
235 40TH ST	49-F-73			No	Yes	No	Medium	Building	No Style	Brick	Domestic - Single Dwelling	Domestic - Single Dwelling	2	2		1	C 1940			
237 40TH ST	49-F-74			No	Yes	No	Medium	Building	No Style	Brick	Domestic - Single Dwelling	Domestic - Single Dwelling	2	2		1	C 1940			
239 40TH ST	49-F-75			No	Yes	No	Medium	Building	L 19 & 20 Century Revivals - Tudor Revival	Brick	Domestic - Single Dwelling	Domestic - Single Dwelling	2	1.5		2	1940			Brick garage; C
243 40TH ST	49-F-76			No	Yes	No	Medium	Building	L 19 & 20 Century Revivals - Tudor Revival	Brick	Domestic - Single Dwelling	Domestic - Single Dwelling	2	1.5		2	1940			Brick garage; C
245 40TH ST	49-F-78			No	Yes	No	Medium	Building	L 19 & 20 Century Revivals - Colonial Revival	Brick	Domestic - Single Dwelling	Domestic - Single Dwelling	2	2.5		1	C 1925			
247 40TH ST	49-F-80			No	Yes	No	Medium	Building	L 19 & 20 Century Revivals - Tudor Revival	Brick	Domestic - Single Dwelling	Domestic - Single Dwelling	2	2.5		2	C 1930			Concrete block garage; C
249 40TH ST	49-F-82			No	Yes	No	Medium	Building	Late Victorian - Queen Anne	Brick	Domestic - Single Dwelling	Domestic - Single Dwelling	3	2.5		1	C 1885			
251 40TH ST	49-F-84			No	Yes	No	High	Building	Late Victorian - Queen Anne	Brick	Domestic - Single Dwelling	Domestic - Single Dwelling	3	2.5		1	C 1885			
253 40TH ST	49-F-85			No	Yes	No	Medium	Building	Late Victorian - Queen Anne	Brick	Domestic - Single Dwelling	Domestic - Single Dwelling	2	2.5		1	C 1895			
255 40TH ST	49-F-86			No	Yes	No	Medium	Building	Late Victorian - Queen Anne	Brick	Domestic - Single Dwelling	Domestic - Single Dwelling	3	2.5		1	C 1895			
257 40TH ST	49-F-88	005386		Yes	Yes	No	High	Building	Mid-19th Century - Greek Revival	Brick	Domestic - Single Dwelling	Domestic - Single Dwelling	3	2		1	C 1860		Undetermined	
263 40TH ST	49-K-142	005387		No	Yes	No	Medium	Building	Late Victorian - Queen Anne	Brick	Domestic - Single Dwelling	Domestic - Single Dwelling	2	2.5		1	C 1895		Undetermined	
265 40TH ST	49-K-143	005387		No	Yes	No	High	Building	Late Victorian - Queen Anne	Brick	Domestic - Single Dwelling	Domestic - Single Dwelling	3	2.5		2	C 1895		Undetermined	Concrete block garage; NC
269 40TH ST	49-K-146			No	Yes	No	Medium	Building	Late Victorian - Italianate	Brick	Domestic - Single Dwelling	Domestic - Single Dwelling	3	2.5		1	C 1870			
271 40TH ST	49-K-147			No	Yes	No	Medium	Building	Late Victorian - Queen Anne	Brick	Domestic - Single Dwelling	Domestic - Single Dwelling	2	2.5		1	C 1905			
281 40TH ST	49-K-148			No	Yes	No	Medium	Building	L 19 & E 20 Cen Am Mov - Bungalow/Craftsman	Brick	Domestic - Single Dwelling	Domestic - Single Dwelling	2	2.5		1	C 1915			
285 40TH ST	49-K-149			No	Yes	No	Medium	Building	L 19 & 20 Century Revivals - Colonial Revival	Brick	Domestic - Single Dwelling	Domestic - Single Dwelling	2	2.5		1	C 1915			

ADDRESS	TAX PARCEL	PREVIOUS SURVEY#	HISTORIC NAME	POTENTIAL INDIVIDUALLY ELIGIBLE	DISTRICT CONTRIBUTOR	VACANT LAND	INTEGRITY	RESOURCE TYPE	STYLE	WALL MATERIALS	HISTORIC FUNCTION	CURRENT FUNCTION	BAYS WIDE	STORIES	LOCATION	NUMBER OF RESOURCES	YEAR BUILT	YEAR BUILT SECONDARY	NR STATUS	COMMENTS
289 40TH ST	49-K-151			No	Yes	No	Medium	Building	Late Victorian - Second Empire	Brick	Domestic - Single Dwelling	Domestic - Single Dwelling	3	2.5		1	C 1885			
291 40TH ST	49-K-153			No	Yes	No	Medium	Building	L 19 & 20 Century Revivals - Colonial Revival	Brick	Domestic - Single Dwelling	Domestic - Single Dwelling	3	2.5		1	C 1915			
293 40TH ST	49-K-155			No	Yes	No	Medium	Building	L 19 & E 20 Cen Am Mov - Bungalow/Craftsman	Brick	Domestic - Single Dwelling	Domestic - Single Dwelling	2	1.5		2	C 1930			Brick garage; C
295 40TH ST	49-K-157			No	Yes	No	Medium	Building	L 19 & 20 Century Revivals - Colonial Revival	Brick	Domestic - Single Dwelling	Domestic - Single Dwelling	2	2.5		1	c 1910			
297 40TH ST	49-K-159			No	Yes	No	Medium	Building	L 19 & 20 Century Revivals - Colonial Revival	Brick	Domestic - Single Dwelling	Domestic - Single Dwelling	2	2.5		1	C 1915			
410 40TH ST	49-P-222			No	Yes	No	Medium	Building	Late Victorian	Brick	Domestic - Single Dwelling	Domestic - Multiple Dwelling	2	2		1	C 1895			
412 40TH ST	49-P-222-A			No	Yes	No	Medium	Building	Late Victorian	Brick	Domestic - Single Dwelling	Domestic - Single Dwelling	2	2		1	C 1895			
506 40TH ST	49-R-237			No	Yes	No	High	Building	Late Victorian	Brick	Domestic - Single Dwelling	Domestic - Single Dwelling	2	2		1	C 1895			
508 40TH ST	49-R-237			No	Yes	No	High	Building	Late Victorian	Brick	Domestic - Single Dwelling	Domestic - Single Dwelling	2	2		1	C 1895			
40TH ST	49-K-61; 49-K-62		Allegheny Arsenal wall segment	Yes	Yes	No	High	Structure	n/a	Sandstone/Brownstone	Defense - Military Facility	Landscape - Park	n/a	n/a	West side 40th St. between Butler St. and Penn Ave.	1	C 1815			wall
40TH ST	N/A	000457	Fortieth Street Bridge; Washington's Crossing	Yes	Yes	No	High	Structure	n/a	n/a	Transportation - Road Related (Vehicular)	Transportation - Road Related (Vehicular)	n/a	n/a	40th st over allegheny river	1	1923	Listed		1 structure previously listed
114 41ST ST	49-A-167			No	Yes	No	Medium	Building	Late Victorian - Italianate	Brick	Domestic - Single Dwelling	Domestic - Single Dwelling	2	2		1	C 1875			
115 41ST ST	49-A-165		Phoenix Roll Works office	No	Yes	No	Medium	Building	L 19 & E 20 Cen Am Mov - Bungalow/Craftsman	Brick	Commerce/Trade - Business	Commerce/Trade - Business	5	2		1	1915			Original iron fence
116 41ST ST	49-A-168			No	Yes	No	Medium	Building	Late Victorian - Italianate	Brick	Domestic - Single Dwelling	Domestic - Single Dwelling	2	2		1	C 1875			
118 41ST ST	49-A-169			No	Yes	No	Medium	Building	Late Victorian - Italianate	Brick	Domestic - Single Dwelling	Domestic - Single Dwelling	2	2		1	C 1875			
119 41ST ST	49-A-161			No	Yes	No	Medium	Building	Late Victorian - Italianate	Brick	Domestic - Single Dwelling	Domestic - Single Dwelling	3	2		1	1885			
120 41ST ST	49-A-170			No	Yes	No	Medium	Building	Late Victorian - Italianate	Brick	Domestic - Single Dwelling	Domestic - Single Dwelling	2	2		1	C 1875			
121 41ST ST	49-A-162			No	Yes	No	Medium	Building	No Style	Brick	Domestic - Single Dwelling	Domestic - Single Dwelling	3	2		1	1860			
122 41ST ST	49-A-171			No	No	No	Low	Building	No Style	Brick	Domestic - Single Dwelling	Domestic - Single Dwelling	2	2		1	C 1875			
123 41ST ST	49-A-159			No	Yes	No	Medium	Building	No Style	Brick	Domestic - Single Dwelling	Domestic - Single Dwelling	3	2		1	1860			
124 41ST ST	49-A-172			No	No	No	Low	Building	No Style	Brick	Domestic - Single Dwelling	Domestic - Single Dwelling	2	2		1	C 1875			
126 41ST ST	49-A-173			No	No	No	Low	Building	No Style	Brick	Domestic - Single Dwelling	Domestic - Single Dwelling	2	2		1	C 1875			
128 41ST ST	49-A-174			No	No	No	Low	Building	No Style	Brick	Domestic - Single Dwelling	Domestic - Single Dwelling	2	2		1	C 1875			
129 41ST ST	49-A-153			No	Yes	No	Medium	Building	No Style	Brick	Domestic - Single Dwelling	Domestic - Single Dwelling	2	2		1	1895	2015		
130 41ST ST	49-A-175			No	No	No	Low	Building	No Style	Brick	Domestic - Single Dwelling	Domestic - Single Dwelling	2	2		1	C 1875			
131 41ST ST	49-A-152			No	Yes	No	Medium	Building	No Style	Brick	Domestic - Single Dwelling	Domestic - Single Dwelling	2	2		1	1895			
132 41ST ST	49-A-176			No	Yes	No	Medium	Building	Late Victorian - Italianate	Brick	Domestic - Single Dwelling	Domestic - Single Dwelling	2	2		1	C 1875			
134 41ST ST	49-A-177			No	Yes	No	High	Building	Late Victorian - Italianate	Brick	Domestic - Single Dwelling	Domestic - Single Dwelling	2	2		1	C 1875			
135 41ST ST	49-A-151			No	Yes	No	Medium	Building	No Style	Vinyl	Domestic - Single Dwelling	Domestic - Single Dwelling	3	2		1	1830			
136 41ST ST	49-A-178			No	Yes	No	Medium	Building	Late Victorian - Italianate	Brick	Domestic - Single Dwelling	Domestic - Single Dwelling	2	2		1	C 1875			
137 41ST ST	49-A-149			No	Yes	No	Medium	Building	No Style	Brick	Domestic - Single Dwelling	Domestic - Single Dwelling	2	2		1	1880			
138 1/2 41ST ST	49-A-180			No	Yes	No	Medium	Building	Mixed	Aluminum	Domestic - Single Dwelling	Domestic - Single Dwelling	2	2		1	C 1840			
138 1/4 41ST ST	49-A-181			No	Yes	No	Medium	Building	Mixed	Synthetics	Domestic - Single Dwelling	Domestic - Single Dwelling	2	2		1	C 1840			
138 41ST ST	49-A-182			No	Yes	No	Medium	Building	Mixed	Synthetics	Domestic - Single Dwelling	Domestic - Single Dwelling	2	2		1	C 1840			
139 41ST ST	49-A-148			No	Yes	No	Medium	Building	No Style	Brick	Domestic - Single Dwelling	Domestic - Single Dwelling	3	2		1	1880			
140 41ST ST	49-A-183			No	No	No	Low	Building	No Style	Brick	Domestic - Single Dwelling	Domestic - Single Dwelling	2	2		1	C 1880			

ADDRESS	TAX PARCEL	PREVIOUS SURVEY#	HISTORIC NAME	POTENTIAL INDIVIDUALLY ELIGIBLE	DISTRICT CONTRIBUTOR	VACANT LAND	INTEGRITY	RESOURCE TYPE	STYLE	WALL MATERIALS	HISTORIC FUNCTION	CURRENT FUNCTION	BAYS WIDE	STORIES	LOCATION	NUMBER OF RESOURCES	YEAR BUILT	YEAR BUILT SECONDARY	NR STATUS	COMMENTS
141 41ST ST	49-A-147	064383	Holy Family R. C. School	No	Yes	No	High	Building	L 19 & 20 Century Revivals - Italian Renaissance	Brick	Religion - Church School	Domestic - Multiple Dwelling	3	3		1	C 1903	1915	SHPO: Eligible	
142 41ST ST	49-A-184			No	No	No	High	Building	No Style	Concrete	Domestic - Secondary Structure	Domestic - Secondary Structure	1	1		1	C 1960			
155 41ST ST	49-A-139			No	No	No	Low	Building	No Style	Synthetics	Domestic - Single Dwelling	Domestic - Single Dwelling	3	2		1	1885			
156 41ST ST	49-A-192			No	Yes	No	Medium	Building	No Style	Brick	Domestic - Single Dwelling	Commerce/Trade - Business	3	2		1	C 1850			
157 41ST ST	49-A-138			No	Yes	No	Medium	Building	No Style	Aluminum	Domestic - Single Dwelling	Domestic - Single Dwelling	3	2		1	1820			oldest house in Lawrenceville?
158 41ST ST	49-A-192			No	Yes	No	High	Building	No Style	Brick	Unknown	Industry/Processing/Extraction - Manufacturing Facility	2	1		1	C 1950			
159 41ST ST	49-A-137			No	Yes	No	Medium	Building	No Style	Aluminum	Domestic - Single Dwelling	Domestic - Single Dwelling	3	2		1	1830			
160 41ST ST	49-A-195			No	Yes	No	Medium	Building	No Style	Vinyl	Domestic - Single Dwelling	Domestic - Single Dwelling	3	2		1	C 1860			
161 41ST ST	49-A-136			No	No	No	Low	Building	No Style	Vinyl	Domestic - Single Dwelling	Domestic - Single Dwelling	2	2		1	1870			
162 41ST ST	49-A-196			No	Yes	No	Medium	Building	Mixed	Synthetics	Domestic - Single Dwelling	Domestic - Single Dwelling	3	2		1	C 1860			
163 41ST ST	49-A-135			No	Yes	No	Medium	Building	Late Victorian - Italianate	Brick	Domestic - Single Dwelling	Domestic - Single Dwelling	3	2		2	1880			brick garage C
164 41ST ST	49-A-196			No	No	No	n/a	Site	n/a	n/a	n/a	Landscape - Parking Lot	n/a	n/a		0	n/a			
166 41ST ST	49-A-199			No	No	No	Low	Building	No Style	Vinyl	Domestic - Single Dwelling	Domestic - Single Dwelling	2	2		1	C 1850			
167 41ST ST	49-A-134			No	No	No	n/a	Site	n/a	n/a	n/a	Landscape - Garden	n/a	n/a		0	n/a			
168 41ST ST	49-A-200			No	Yes	No	Medium	Building	Mixed	Brick	Domestic - Single Dwelling	Domestic - Single Dwelling	3	2		1	C 1850			Appears to be pre-Civil War house with Italianate trim added
169 41ST ST	49-A-132			No	Yes	No	Medium	Building	No Style	Vinyl	Domestic - Single Dwelling	Domestic - Single Dwelling	4	2		2	1840			2 bay CB garage NC
170 41ST ST	49-A-201			No	Yes	No	High	Building	Late Victorian - Italianate	Brick	Domestic - Single Dwelling	Domestic - Single Dwelling	3	3		2	C 1875			2-story alley house, NC
172 41ST ST	49-A-202			No	Yes	No	Medium	Building	No Style	Aluminum	Domestic - Single Dwelling	Domestic - Single Dwelling	3	2		1	C 1860			
174 41ST ST	49-A-203			No	Yes	No	Medium	Building	Late Victorian - Queen Anne	Brick	Domestic - Single Dwelling	Domestic - Single Dwelling	2	2.5		1	C 1900			
175 41ST ST	49-A-130			No	Yes	No	Medium	Building	No Style	Vinyl	Domestic - Single Dwelling	Domestic - Single Dwelling	3	2		2	1880			brick garage c 1940 C
176 41ST ST	49-A-203			No	Yes	No	Medium	Building	Late Victorian - Queen Anne	Brick	Domestic - Single Dwelling	Domestic - Single Dwelling	2	2.5		1	C 1900			
177 41ST ST	49-B-141			No	Yes	No	High	Building	L 19 & 20 Century Revivals - Colonial Revival	Wood	Domestic - Single Dwelling	Domestic - Single Dwelling	2	2.5		2	C 1835	C 1895		Earlier building, shares parcel & address with c 1895 brick addition facing 41st St.; brick garage c 1910 C
180 41ST ST	49-A-205			No	Yes	No	Medium	Building	No Style	Aluminum	Domestic - Single Dwelling	Domestic - Single Dwelling	4	2		2	C 1850			Garage, c 1975, NC
182 41ST ST	49-A-206			No	Yes	No	Medium	Building	No Style	Aluminum	Domestic - Single Dwelling	Domestic - Single Dwelling	3	2		1	C 1880			
184 41ST ST	49-A-207			No	Yes	No	Medium	Building	No Style	Brick	Domestic - Single Dwelling	Domestic - Single Dwelling	2	2		1	C 1880			
185 41ST ST	49-B-145			No	Yes	No	Medium	Building	No Style	Brick	Industry/Processing/Extraction - Manufacturing Facility	Unknown	6	2		2	C 1895	1970		
186 41ST ST	49-A-209			No	Yes	No	Medium	Building	No Style	Brick	Domestic - Single Dwelling	Domestic - Single Dwelling	2	2		1	C 1880			
188 41ST ST	49-A-208			No	Yes	No	Medium	Building	Late Victorian - Italianate	Brick	Domestic - Single Dwelling	Domestic - Single Dwelling	2	2		1	1880			
192 41ST ST	49-F-10			No	Yes	No	Medium	Building	No Style	Brick	Commerce/Trade - Business	Work In Progress	3	2		1	C 1885			
41ST ST	49-A-185			No	No	No	n/a	Site	n/a	n/a	n/a	Landscape - Parking Lot	n/a	n/a		0	n/a			
109 42ND ST	49-A-25			No	Yes	No	Medium	Building	Late Victorian - Italianate	Brick	Domestic - Single Dwelling	Domestic - Single Dwelling	3	2.5		1	1875			Built post c 1872.
111 42ND ST	49-A-26			No	Yes	No	Medium	Building	Late Victorian - Italianate	Brick	Domestic - Single Dwelling	Domestic - Single Dwelling	3	2.5		1	1880			Built c post 1872
113 42ND ST	49-A-27			No	Yes	No	Medium	Building	Late Victorian - Italianate	Brick	Domestic - Single Dwelling	Domestic - Single Dwelling	3	2.5		1	1880			Built post c 1872.
115 42ND ST	49-A-28			No	No	No	Low	Building	Late Victorian - Italianate	Brick	Domestic - Single Dwelling	Domestic - Single Dwelling	3	2.5		1	1880			Built post c 1872.
115 1/2 42ND ST	49-A-29			No	Yes	No	Medium	Building	No Style	Stone (unspecified)	Domestic - Single Dwelling	Domestic - Single Dwelling	3	2.5		1	1880			Built post c 1872
117 42ND ST	49-A-30			No	No	No	Low	Building	No Style	Stone (unspecified)	Domestic - Single Dwelling	Domestic - Single Dwelling	3	2.5		1	1880			Built post c 1872
118 42ND ST	49-A-82			No	Yes	No	High	Building	Late Victorian	Brick	Domestic - Single Dwelling	Domestic - Single Dwelling	3	2		1	1870			
119 42ND ST	49-A-31			No	No	No	Low	Building	No Style	Brick	Domestic - Single Dwelling	Domestic - Single Dwelling	2	2.5		1	1880			Built post c 1872.

ADDRESS	TAX PARCEL	PREVIOUS SURVEY#	HISTORIC NAME	POTENTIAL INDIVIDUALLY ELIGIBLE	DISTRICT CONTRIBUTOR	VACANT LAND	INTEGRITY	RESOURCE TYPE	STYLE	WALL MATERIALS	HISTORIC FUNCTION	CURRENT FUNCTION	BAYS WIDE	STORIES	LOCATION	NUMBER OF RESOURCES	YEAR BUILT	YEAR BUILT SECONDARY	NR STATUS	COMMENTS
121 42ND ST	49-A-32			No	Yes	No	Medium	Building	No Style	Brick	Domestic - Single Dwelling	Domestic - Single Dwelling	2	2.5		1	1880			Built post c 1872
122 42ND ST	49-A-77			No	Yes	No	Medium	Building	Late Victorian	Brick	Domestic - Single Dwelling	Domestic - Single Dwelling	2	2.5		1	C 1885			
123 1/2 42ND ST	49-A-33			No	No	No	Low	Building	No Style	Brick	Domestic - Single Dwelling	Domestic - Single Dwelling	2	2.5		1	1885			Built post c 1882
123 42ND ST	49-A-33			No	Yes	No	Medium	Building	No Style	Brick	Domestic - Single Dwelling	Domestic - Single Dwelling	2	2.5		1	1885			
124 42ND ST	49-A-76-1; 49-A-76-2; 49-A-76			No	Yes	No	High	Building	Late Victorian - Queen Anne	Brick	Domestic - Single Dwelling	Domestic - Multiple Dwelling	3	2		1	C 1885	C 1895		Modern shed; part of 49-A76; Note 2 condos.
125 42ND ST	49-A-34			No	No	No	Low	Building	No Style	Brick	Domestic - Single Dwelling	Domestic - Single Dwelling	2	2.5		1	1880			Built post c 1872
127 42ND ST	49-A-35			No	No	No	Low	Building	No Style	Stone (unspecified)	Domestic - Single Dwelling	Domestic - Single Dwelling	2	2.5		1	1880			Built post c 1872
128 42ND ST	49-A-72			No	Yes	No	Medium	Building	No Style	Aluminum	Domestic - Single Dwelling	Domestic - Multiple Dwelling	3	2.5		1	C 1870			
129 42ND ST	49-A-36-A			No	No	No	Low	Building	No Style	Aluminum	Domestic - Single Dwelling	Domestic - Single Dwelling	2	2.5		1	1880			Built c 1880
132 42ND ST	49-A-71			No	Yes	No	Medium	Building	No Style	Vinyl	Domestic - Single Dwelling	Domestic - Single Dwelling	3	2.5		1	C 1870			
133 42ND ST	49-A-39-B			No	Yes	No	Medium	Building	Late Victorian - Second Empire	Brick	Domestic - Single Dwelling	Domestic - Single Dwelling	2	2.5		1	1880			Built post c 1872
134 42ND ST	49-A-69			No	Yes	No	High	Building	Late Victorian	Brick	Domestic - Single Dwelling	Domestic - Single Dwelling	2	2.5		1	C 1885			
135 42ND ST	49-A-39			No	Yes	No	Medium	Building	No Style	Brick	Domestic - Single Dwelling	Domestic - Single Dwelling	2	2.5		1	1880			Built post c 1872
136 42ND ST	49-A-68			No	Yes	No	High	Building	Late Victorian	Brick	Domestic - Single Dwelling	Domestic - Single Dwelling	2	2.5		1	C 1885			
137 42ND ST	49-A-40			No	No	No	Low	Building	Late Victorian - Italianate	Brick	Domestic - Single Dwelling	Domestic - Single Dwelling	3	2.5		1	1880			
138 42ND ST	49-A-67			No	Yes	No	Medium	Building	No Style	Vinyl	Domestic - Single Dwelling	Domestic - Single Dwelling	2	2		1	C 1860			
139 42ND ST	49-A-41			No	No	No	Low	Building	No Style	Vinyl	Domestic - Single Dwelling	Domestic - Single Dwelling	2	2.5		1	C 1880			
140 42ND ST	49-A-67			No	Yes	No	Medium	Building	No Style	Vinyl	Domestic - Single Dwelling	Domestic - Single Dwelling	2	2		1	C 1860			
141 42ND ST	49-A-42			No	No	No	Low	Building	No Style	Vinyl	Domestic - Single Dwelling	Domestic - Single Dwelling	2	2		1	1875			Built post c 1872
142 42ND ST	49-A-64			No	Yes	No	High	Building	No Style	Brick	Domestic - Single Dwelling	Domestic - Single Dwelling	2	2.5		1	C 1870			
143 42ND ST	49-A-43			No	Yes	No	Medium	Building	Late Victorian - Queen Anne	Brick	Domestic - Single Dwelling	Domestic - Single Dwelling	2	2.5		1	1895			Built post c 1890
145 42ND ST	49-A-45			No	Yes	No	Medium	Building	Late Victorian - Queen Anne	Brick	Domestic - Single Dwelling	Domestic - Single Dwelling	2	2.5		1	1895			Built post c 1890
155 42ND ST	49-B-112			No	Yes	No	Medium	Building	Late Victorian - Queen Anne	Wood	Commerce/Trade - Business	Work In Progress	2	2.5		1	1895			Built post c 1890
157 42ND ST	49-B-112			No	Yes	No	Medium	Building	Late Victorian - Queen Anne	Wood	Commerce/Trade - Business	Work In Progress	2	2.5		1	1895			Built post c 1890
159 1/2 42ND ST	49-B-110			No	No	No	Low	Building	No Style	Brick	Domestic - Single Dwelling	Domestic - Single Dwelling	2	2.5		1	1895			
159 42ND ST	49-B-111			No	No	No	Low	Building	No Style	Brick	Domestic - Single Dwelling	Domestic - Single Dwelling	2	2.5		1	1895			
160 42ND ST	49-B-114			No	No	No	Low	Building	Late Victorian - Italianate	Brick	Domestic - Single Dwelling	Domestic - Single Dwelling	2	2		1	1885			Built post c 1882
162 42ND ST	49-B-115			No	No	No	Low	Building	No Style	Vinyl	Domestic - Single Dwelling	Domestic - Multiple Dwelling	2	2		1	1885			Built post c 1882
163 42ND ST	49-B-108			No	Yes	No	Medium	Building	Late Victorian - Italianate	Brick	Domestic - Single Dwelling	Domestic - Single Dwelling	2	2.5		1	1885			Built post c 1882
164 42ND ST	49-B-115			No	No	No	Low	Building	No Style	Vinyl	Domestic - Single Dwelling	Domestic - Single Dwelling	2	2		1	1885			Built post c 1882
165 42ND ST	49-B-84-A			No	No	No	Low	Building	No Style	Vinyl	Domestic - Single Dwelling	Domestic - Single Dwelling	2	2.5		1	1885			Built post c 1882
166 42ND ST	49-B-117			No	No	No	Low	Building	No Style	Vinyl	Domestic - Single Dwelling	Domestic - Single Dwelling	2	2.5		1	1885			Built post c 1882
167 42ND ST	49-B-85			No	No	No	Low	Building	Late Victorian - Italianate	Brick	Domestic - Single Dwelling	Domestic - Single Dwelling	3	2.5		1	1890			
168 42ND ST	49-B-118			No	No	No	Low	Building	No Style	Stone (unspecified)	Domestic - Single Dwelling	Domestic - Single Dwelling	2	2.5		1	1890			
170 42ND ST	49-B-118-A			No	No	No	Low	Building	Late Victorian - Italianate	Brick	Domestic - Single Dwelling	Domestic - Single Dwelling	2	2.5		1	1890			
171 42ND ST	49-B-105			No	No	No	Low	Building	L 19 & 20 Century Revivals - Colonial Revival	Brick	Domestic - Single Dwelling	Domestic - Single Dwelling	3	2		1	1880			
173 42ND ST	49-B-103			No	No	No	Low	Building	No Style	Brick	Domestic - Single Dwelling	Domestic - Single Dwelling	2	2		1	1880			
174 42ND ST	49-B-119			No	No	No	Low	Building	L 19 & 20 Century Revivals - Colonial Revival	Brick	Domestic - Single Dwelling	Domestic - Single Dwelling	3	2		1	1900			
175 42ND ST	49-B-102			No	No	No	Low	Building	No Style	Brick	Domestic - Single Dwelling	Domestic - Single Dwelling	2	2		1	1880			
176 42ND ST	49-B-121			No	No	No	Low	Building	No Style	Brick	Domestic - Single Dwelling	Domestic - Multiple Dwelling	3	2		1	1928			
177 42ND ST	49-B-101			No	No	No	Low	Building	No Style	Vinyl	Domestic - Single Dwelling	Domestic - Single Dwelling	3	1		1	1910			Built post c 1900
178 42ND ST	49-B-120			No	No	No	Low	Building	No Style	Brick	Domestic - Single Dwelling	Domestic - Multiple Dwelling	2	2		1	c 1870	C1960		
181 42ND ST	49-B-92			No	No	No	Low	Building	No Style	Concrete	n/a	Commerce/Trade - Business	4	1		1	1975			Built post c 1975
182 42ND ST	49-B-122			No	No	No	Low	Building	No Style	Brick	Commerce/Trade - Business	Commerce/Trade - Business	2	1		1	1920			

ADDRESS	TAX PARCEL	PREVIOUS SURVEY#	HISTORIC NAME	POTENTIAL INDIVIDUALLY ELIGIBLE	DISTRICT CONTRIBUTOR	VACANT LAND	INTEGRITY	RESOURCE TYPE	STYLE	WALL MATERIALS	HISTORIC FUNCTION	CURRENT FUNCTION	BAYS WIDE	STORIES	LOCATION	NUMBER OF RESOURCES	YEAR BUILT	YEAR BUILT SECONDARY	NR STATUS	COMMENTS
185 1/2 42ND ST	49-B-97			No	No	No	Low	Building	No Style	Vinyl	Domestic - Single Dwelling	Domestic - Single Dwelling	2	2		1	1885			Built post c 1882
185 42ND ST	49-B-98			No	No	No	Low	Building	No Style	Vinyl	Domestic - Single Dwelling	Domestic - Single Dwelling	2	2		1	1885			Built post c 1882
186 42ND ST	49-B-123			No	No	No	Low	Building	No Style	Brick	Domestic - Single Dwelling	Domestic - Single Dwelling	4	2		1	1858			
186 42ND ST	49-B-124		Lawrenceville Post Office	No	Yes	No	Medium	Building	Modern Movement - Art Deco	Brick	Government - Post Office	Government - Post Office	3	1	Corner of 43rd Street and Eden Way.	1	1930			Built post c 1923
187 42ND ST	49-B-96			No	No	No	Low	Building	No Style	Vinyl	Domestic - Single Dwelling	Domestic - Single Dwelling	2	2.5		1	1885			Built post c 1882
190 42ND ST	49-B-146			No	No	No	Low	Building	No Style	Brick	Domestic - Single Dwelling	Domestic - Single Dwelling	2	2		1	1900			
192 42ND ST	49-B-171-E			No	No	No	Low	Building	No Style	Vinyl	Domestic - Single Dwelling	Domestic - Single Dwelling	2	2		1	1915			Built post c 1910
194 42ND ST	49-B-171-D			No	No	No	Low	Building	No Style	Vinyl	Domestic - Single Dwelling	Domestic - Single Dwelling	2	2.5		1	1915			Built post c 1910
196 42ND ST	49-B-171-C			No	No	No	Low	Building	No Style	Aluminum	Domestic - Single Dwelling	Domestic - Single Dwelling	2	2		1	1915			Built post. 1910
211 42ND ST	49-B-269-A			No	Yes	No	Medium	Building	No Style	Aluminum	Domestic - Single Dwelling	Domestic - Single Dwelling	2	2.5		1	C 1870			
213 42ND ST	49-B-269-B			No	Yes	No	Medium	Building	No Style	Asbestos	Domestic - Single Dwelling	Domestic - Single Dwelling	2	2		1	C 1870			
215 42ND ST	49-B-268-A			No	Yes	No	Medium	Building	Late Victorian	Brick	Domestic - Single Dwelling	Domestic - Single Dwelling	2	2.5		1	C 1885			
216 42ND ST	49-B-249			No	No	No	Low	Building	No Style	Brick	Domestic - Single Dwelling	Domestic - Single Dwelling	2	2		1	C 1865			
217 42ND ST	49-B-268			No	Yes	No	Medium	Building	Late Victorian	Brick	Domestic - Single Dwelling	Domestic - Single Dwelling	2	2.5		1	C 1885			
218 42ND ST	49-B-250			No	Yes	No	Medium	Building	No Style	Brick	Domestic - Single Dwelling	Domestic - Single Dwelling	2	2		1	C 1865			
220 42ND ST	49-B-251			No	Yes	No	Medium	Building	Late Victorian - Italianate	Brick	Domestic - Single Dwelling	Domestic - Single Dwelling	2	2		1	C 1865			
222 42ND ST	49-B-252			No	Yes	No	Medium	Building	Late Victorian - Italianate	Brick	Domestic - Single Dwelling	Domestic - Single Dwelling	2	2		1	C 1865			
223 42ND ST	49-B-263-B			No	Yes	No	Medium	Building	No Style	Brick	Domestic - Multiple Dwelling	Domestic - Multiple Dwelling	2	3		1	C 1885	C 1925		
224 42ND ST	49-F-314			No	Yes	No	Medium	Building	No Style	Vinyl	Domestic - Single Dwelling	Domestic - Single Dwelling	3	2		2	C 1865			Hse and gar-nc
226 1/2 42ND ST	49-F-311			No	Yes	No	Medium	Building	No Style	Vinyl	Domestic - Single Dwelling	Domestic - Single Dwelling	2	2		1	C 1865			
226 42ND ST	49-F-312			No	Yes	No	Medium	Building	No Style	Vinyl	Domestic - Single Dwelling	Domestic - Single Dwelling	2	2		1	C 1865			
227 1/2 42ND ST	49-B-261			No	Yes	No	Medium	Building	No Style	Vinyl	Domestic - Single Dwelling	Domestic - Single Dwelling	2	2		1	C 1870			
227 42ND ST	49-B-261			No	Yes	No	Medium	Building	No Style	Vinyl	Domestic - Single Dwelling	Domestic - Single Dwelling	2	2.5		1	C 1870			
228 42ND ST	49-F-310			No	Yes	No	Medium	Building	No Style	Vinyl	Domestic - Single Dwelling	Domestic - Single Dwelling	2	2		1	C 1865			
229 42ND ST	49-B-258			No	Yes	No	Medium	Building	No Style	Asbestos	Domestic - Single Dwelling	Domestic - Single Dwelling	3	2		1	C 1870			
230 42ND ST	49-F-309			No	No	No	Low	Building	No Style	Aluminum	Domestic - Single Dwelling	Domestic - Single Dwelling	2	2		1	C 1865			
231 42ND ST	49-B-257			No	Yes	No	Medium	Building	Late Victorian - Italianate	Stone (unspecified)	Domestic - Single Dwelling	Domestic - Single Dwelling	3	2.5		1	C 1885			
232 42ND ST	49-F-308			No	No	No	Low	Building	No Style	Aluminum	Domestic - Single Dwelling	Domestic - Single Dwelling	2	2		1	C 1865			
233 42ND ST	49-B-255			No	No	No	Low	Building	No Style	Brick	Domestic - Single Dwelling	Domestic - Single Dwelling	2	2.5		2	C 1885			Gar- corrugated metal C1930 NC
234 42ND ST	49-F-307			No	Yes	No	Medium	Building	No Style	Brick	Unknown	Domestic - Single Dwelling	2	1		1	C 1920			
235 42ND ST	49-F-315			No	No	No	Low	Building	No Style	Vinyl	Domestic - Single Dwelling	Domestic - Single Dwelling	2	2.5		1	C 1885			
236 42ND ST	49-F-306-B			No	No	No	n/a	Site	n/a	n/a	Domestic - Single Dwelling	Landscape	n/a	n/a		0	n/a			Rear yard for 236 Urbana Way
237 42ND ST	49-B-253			No	Yes	No	Medium	Building	Late Victorian - Italianate	Brick	Domestic - Single Dwelling	Domestic - Single Dwelling	2	2.5		1	C 1885			
237 1/2 42ND ST	49-F-317			No	Yes	No	Medium	Building	Late Victorian - Italianate	Brick	Domestic - Single Dwelling	Domestic - Single Dwelling	2	2.5		1	C 1885			
238 42ND ST	49-F-305			No	Yes	No	Medium	Building	No Style	Aluminum	Domestic - Single Dwelling	Domestic - Single Dwelling	2	2		1	C 1865			
239 42ND ST	49-F-318			No	Yes	No	Medium	Building	Late Victorian - Italianate	Brick	Domestic - Single Dwelling	Domestic - Single Dwelling	2	2.5		1	C 1885			
240 42ND ST	49-F-303			No	Yes	No	Medium	Building	No Style	Vinyl	Domestic - Single Dwelling	Domestic - Single Dwelling	3	2		1	C 1870			
241 42ND ST	49-F-319			No	Yes	No	Medium	Building	Late Victorian - Italianate	Brick	Domestic - Single Dwelling	Domestic - Single Dwelling	2	2.5		1	C 1885			
242 42ND ST	49-F-302			No	No	No	Low	Building	No Style	Aluminum	Domestic - Single Dwelling	Domestic - Single Dwelling	2	2.5		1	C 1870			
243 42ND ST	49-F-320-A			No	Yes	No	Medium	Building	Late Victorian - Italianate	Brick	Domestic - Single Dwelling	Domestic - Single Dwelling	2	2.5		1	C 1885			
244 42ND ST	49-F-301			No	No	No	Low	Building	No Style	Brick	Domestic - Single Dwelling	Domestic - Single Dwelling	2	2		1	C 1880			
245 42ND ST	49-F-320			No	Yes	No	Medium	Building	Late Victorian - Italianate	Brick	Domestic - Single Dwelling	Domestic - Single Dwelling	2	2.5		1	C 1885			
246 42ND ST	49-F-300			No	No	No	n/a	Site	n/a	n/a	n/a	Landscape - Parking Lot	n/a	n/a		0	C 2005			
247 42ND ST	49-F-321			No	Yes	No	Medium	Building	Late Victorian - Italianate	Brick	Domestic - Single Dwelling	Domestic - Single Dwelling	3	2.5		1	C 1885			
247 1/2 42ND ST	49-F-322			No	Yes	No	Medium	Building	Late Victorian - Italianate	Brick	Domestic - Single Dwelling	Domestic - Single Dwelling	3	2.5		1	C 1885			
248 42ND ST	49-F-298-A			No	No	Yes	n/a	Site	n/a	n/a	n/a	Landscape - Unoccupied Land	n/a	n/a		0	n/a			

ADDRESS	TAX PARCEL	PREVIOUS SURVEY#	HISTORIC NAME	POTENTIAL INDIVIDUALLY ELIGIBLE	DISTRICT CONTRIBUTOR	VACANT LAND	INTEGRITY	RESOURCE TYPE	STYLE	WALL MATERIALS	HISTORIC FUNCTION	CURRENT FUNCTION	BAYS WIDE	STORIES	LOCATION	NUMBER OF RESOURCES	YEAR BUILT	YEAR BUILT SECONDARY	NR STATUS	COMMENTS
249 42ND ST	49-F-324			No	No	No	Low	Building	No Style	Brick	Domestic - Single Dwelling	Domestic - Single Dwelling	2	2.5		1	C 1885			
250 42ND ST	49-F-298			No	No	Yes	n/a	Site	n/a	n/a	n/a	Landscape - Unoccupied Land	n/a	n/a		0	n/a			
251 42ND ST	49-F-325			No	No	No	Low	Building	Late Victorian - Queen Anne	Brick	Domestic - Single Dwelling	Domestic - Single Dwelling	2	2.5		1	C 1885			
251 42ND ST	49-F-334			No	Yes	No	Medium	Building	No Style	Brick	Domestic - Multiple Dwelling	Domestic - Multiple Dwelling	3	2		1	C 1915			
252 42ND ST	49-F-297			No	No	No	High	Building	No Style	Brick	Domestic - Multiple Dwelling	Domestic - Multiple Dwelling	3	2.5		1	C 1915			
253 42ND ST	49-F-336			No	Yes	No	Medium	Building	Other	Brick	Domestic - Single Dwelling	Domestic - Single Dwelling	2	2		1	C 1915			
255 42ND ST	49-F-337			No	Yes	No	Medium	Building	No Style	Brick	Domestic - Single Dwelling	Domestic - Single Dwelling	2	2		1	C 1915			
257 42ND ST	49-F-338			No	Yes	No	Medium	Building	No Style	Brick	Domestic - Single Dwelling	Domestic - Single Dwelling	2	2		1	C 1915			
258 42ND ST	49-F-287		E. Davison House	Yes	Yes	No	High	Building	Late Victorian - Italianate	Brick	Domestic - Single Dwelling	Domestic - Multiple Dwelling	5	2		1	C 1860			
259 42ND ST	49-F-339			No	Yes	No	Medium	Building	No Style	Brick	Domestic - Single Dwelling	Domestic - Single Dwelling	2	2		1	C 1915			
260 42ND ST	49-F-286-5	005396	Davison Sand and Gravel; Vulcan Engineering Company	No	No	No	Low	Building	No Style	Limestone	Commerce/Trade - Business	Domestic - Multiple Dwelling	5	2		1	C 1915		Undetermined	Condos 9
261 42ND ST	49-F-340			No	Yes	No	Medium	Building	No Style	Brick	Domestic - Single Dwelling	Domestic - Single Dwelling	2	2		1	C 1915			
263 42ND ST	49-F-342			No	Yes	No	Medium	Building	No Style	Brick	Domestic - Single Dwelling	Domestic - Single Dwelling	2	2		2	c 1900			Brick garage, C 1925, C
265 42ND ST	49-F-344			No	Yes	No	Medium	Building	Late Victorian - Queen Anne	Brick	Domestic - Single Dwelling	Domestic - Single Dwelling	2	2		2	C 1915			Brick garage, C 1925, C
266 42ND ST	49-F-284			No	No	No	Low	Building	No Style	Aluminum	Domestic - Single Dwelling	Domestic - Single Dwelling	2	2		1	C 1885			
267 42ND ST	49-F-346			No	No	No	Low	Building	No Style	Brick	Commerce/Trade - Business	Vacant/Not In Use	1	1		1	C 1915			
273 42ND ST	49-F-356			No	Yes	No	Medium	Building	No Style	Brick	Domestic - Single Dwelling	Domestic - Single Dwelling	4	2		1	C 1915			
275 42ND ST	49-G-79			No	Yes	No	Medium	Building	No Style	Brick	Domestic - Single Dwelling	Domestic - Single Dwelling	2	2		1	C 1915			
277 42ND ST	49-G-80			No	Yes	No	High	Building	L 19 & 20 Century Revivals - Tudor Revival	Brick	Domestic - Multiple Dwelling	Domestic - Multiple Dwelling	2	2		1	C 1915			
280 42ND ST	49-F-272			No	Yes	No	Medium	Building	No Style	Brick	Domestic - Single Dwelling	Domestic - Single Dwelling	2	2.5		1	C 1890			
295 42ND ST	49-G-87; 49-G-90			No	No	No	Low	Building	No Style	Plywood/Particle Board	Domestic - Single Dwelling	Domestic - Single Dwelling	2	4		1	C 1880			Includes 49-G-90 as side yard with pool
297 42ND ST	49-G-89			No	Yes	No	Medium	Building	Late Victorian - Italianate	Brick	Domestic - Single Dwelling	Domestic - Single Dwelling	2	2.5		1	C 1885			
299 42ND ST	49-G-89-A			No	Yes	No	Medium	Building	Late Victorian - Italianate	Brick	Domestic - Single Dwelling	Domestic - Single Dwelling	2	2.5		1	C 1885			
301 42ND ST	49-G-91			No	No	No	Low	Building	No Style	Vinyl	Domestic - Single Dwelling	Domestic - Single Dwelling	2	2		2	C 1885			Concrete block garage, 1950, NC
308 42ND ST	49-G-35			No	Yes	No	Medium	Building	Mixed	Brick	Domestic - Single Dwelling	Domestic - Single Dwelling	2	2.5		1	C1900			
310 42ND ST	49-G-33			No	Yes	No	Medium	Building	Mixed	Brick	Domestic - Single Dwelling	Domestic - Single Dwelling	2	2.5		1	C1900			
310 1/2 42ND ST	49-G-34			No	Yes	No	Medium	Building	No Style	Brick	Domestic - Single Dwelling	Domestic - Single Dwelling	2	2.5		1	C1900			
318 42ND ST	49-F-282			No	Yes	No	High	Building	L 19 & E 20 Cen Am Mov - Bungalow/Craftsman	Brick	Domestic - Single Dwelling	Domestic - Single Dwelling	3	2.5		1	C 1925			
320 42ND ST	49-F-280			No	Yes	No	Medium	Building	L 19 & E 20 Cen Am Mov - Bungalow/Craftsman	Brick	Domestic - Single Dwelling	Domestic - Single Dwelling	3	2.5		1	C 1925			
322 42ND ST	49-F-278			No	Yes	No	Medium	Building	L 19 & 20 Century Revivals - Tudor Revival	Brick	Domestic - Single Dwelling	Domestic - Single Dwelling	3	2.5		1	C 1925			
324 42ND ST	49-F-276			No	Yes	No	Medium	Building	L 19 & E 20 Cen Am Mov - Bungalow/Craftsman	Brick	Domestic - Single Dwelling	Domestic - Single Dwelling	2	2.5		1	C 1925			
326 42ND ST	49-F-274			No	Yes	No	Medium	Building	L 19 & E 20 Cen Am Mov - Bungalow/Craftsman	Brick	Domestic - Single Dwelling	Domestic - Single Dwelling	3	2.5		1	C 1925			
328 42ND ST	49-G-24			No	No	No	Low	Building	No Style	Vinyl	Domestic - Single Dwelling	Domestic - Single Dwelling	2	2		1	C1880			
330 42ND ST	49-G-23			No	No	No	Low	Building	No Style	Brick	Domestic - Single Dwelling	Domestic - Single Dwelling	2	2		1	C1880			
332 42ND ST	49-F-270			No	Yes	No	Medium	Building	L 19 & E 20 Cen Am Mov - Bungalow/Craftsman	Brick	Domestic - Single Dwelling	Domestic - Single Dwelling	2	1.5		1	C 1925			

ADDRESS	TAX PARCEL	PREVIOUS SURVEY#	HISTORIC NAME	POTENTIAL INDIVIDUALLY ELIGIBLE	DISTRICT CONTRIBUTOR	VACANT LAND	INTEGRITY	RESOURCE TYPE	STYLE	WALL MATERIALS	HISTORIC FUNCTION	CURRENT FUNCTION	BAYS WIDE	STORIES	LOCATION	NUMBER OF RESOURCES	YEAR BUILT	YEAR BUILT SECONDARY	NR STATUS	COMMENTS
333 42ND ST	49-G-81; 49-g-82-01			No	Yes	No	Medium	Building	L 19 & 20 Century Revivals - Tudor Revival	Brick	Domestic - Single Dwelling	Domestic - Single Dwelling	2	2.5		1	C 1930			Includes side yard tax parcel 49-G-82-1
334 42ND ST	49-F-268			No	Yes	No	Medium	Building	L 19 & E 20 Cen Am Mov - Bungalow/Craftsman	Brick	Domestic - Single Dwelling	Domestic - Single Dwelling	2	1.5		1	C 1925			
336 42ND ST	49-F-267			No	Yes	No	Medium	Building	L 19 & E 20 Cen Am Mov - Bungalow/Craftsman	Brick	Domestic - Single Dwelling	Domestic - Single Dwelling	2	1.5		1	C 1925			
337 42ND ST	49-G-83; 49-G-82			No	Yes	No	Medium	Building	L 19 & E 20 Cen Am Mov - Bungalow/Craftsman	Brick	Domestic - Single Dwelling	Domestic - Single Dwelling	2	2		1	C 1930			Includes side yard tax parcel 49-G-82
338 42ND ST	49-F-266			No	Yes	No	Medium	Building	L 19 & E 20 Cen Am Mov - Bungalow/Craftsman	Brick	Domestic - Single Dwelling	Domestic - Single Dwelling	2	1.5		1	C 1930			
339 42ND ST	49-G-84			No	Yes	No	Medium	Building	L 19 & E 20 Cen Am Mov - Bungalow/Craftsman	Brick	Domestic - Single Dwelling	Domestic - Single Dwelling	2	1.5		1	C 1930			
340 42ND ST	49-G-47			No	Yes	No	Medium	Building	L 19 & E 20 Cen Am Mov - Bungalow/Craftsman	Brick	Domestic - Single Dwelling	Domestic - Single Dwelling	2	1.5		1	C 1930			
341 42ND ST	49-G-85			No	Yes	No	Medium	Building	No Style	Vinyl	Domestic - Single Dwelling	Domestic - Single Dwelling	2	2		1	C 1885			
342 42ND ST	49-G-46			No	Yes	No	Medium	Building	L 19 & E 20 Cen Am Mov - Bungalow/Craftsman	Brick	Domestic - Single Dwelling	Domestic - Single Dwelling	2	1.5		1	C 1930			
343 42ND ST	49-G-86			No	Yes	No	Medium	Building	No Style	Vinyl	Domestic - Single Dwelling	Domestic - Single Dwelling	2	2		1	C 1885			
344 42ND ST	49-G-45			No	Yes	No	Medium	Building	L 19 & E 20 Cen Am Mov - Bungalow/Craftsman	Brick	Domestic - Single Dwelling	Domestic - Single Dwelling	2	1.5		1	C 1930			
346 42ND ST	49-G-44			No	Yes	No	Medium	Building	L 19 & E 20 Cen Am Mov - Bungalow/Craftsman	Brick	Domestic - Single Dwelling	Domestic - Single Dwelling	2	1.5		1	C 1930			
348 42ND ST	49-G-43			No	Yes	No	Medium	Building	L 19 & E 20 Cen Am Mov - Bungalow/Craftsman	Brick	Domestic - Single Dwelling	Domestic - Single Dwelling	2	1.5		1	C 1930			
350 42ND ST	49-G-41			No	Yes	No	Medium	Building	L 19 & E 20 Cen Am Mov - Bungalow/Craftsman	Brick	Domestic - Single Dwelling	Domestic - Single Dwelling	2	1.5		1	C 1930			
352 42ND ST	49-G-40			No	Yes	No	Medium	Building	L 19 & E 20 Cen Am Mov - Bungalow/Craftsman	Brick	Domestic - Single Dwelling	Domestic - Single Dwelling	2	1.5		1	C 1930			
354 42ND ST	49-G-39			No	Yes	No	Medium	Building	No Style	Brick	Domestic - Single Dwelling	Domestic - Single Dwelling	2	1.5		1	C1930			
356 42ND ST	49-G-38			No	Yes	No	Medium	Building	L 19 & E 20 Cen Am Mov - Bungalow/Craftsman	Brick	Domestic - Single Dwelling	Domestic - Single Dwelling	2	1.5		1	C1930			
357 42ND ST	49-G-126		Parsonage, First Swedish Methodist Episcopal Church	No	Yes	No	Medium	Building	L 19 & 20 Century Revivals - Colonial Revival	Brick	Religion - Church Related Residence	Domestic - Single Dwelling	2	2.5		1	C 1895			
358 42ND ST	49-G-37			No	Yes	No	Medium	Building	L 19 & E 20 Cen Am Mov - Bungalow/Craftsman	Brick	Domestic - Single Dwelling	Domestic - Single Dwelling	2	1.5		1	C1930			
360 42ND ST	49-G-36			No	Yes	No	Medium	Building	L 19 & E 20 Cen Am Mov - Bungalow/Craftsman	Brick	Domestic - Single Dwelling	Domestic - Single Dwelling	2	1.5		1	C1930			
361 42ND ST	49-G-127	005397	First Swedish Methodist Episcopal Church	No	No	No	Low	Building	Late Victorian - Romanesque	Brick	Religion - Religious Structure	Domestic - Single Dwelling	2	1		1	C 1895		Undetermined	
368 42ND ST	49-G-32			No	Yes	No	Medium	Building	No Style	Brick	Domestic - Single Dwelling	Domestic - Single Dwelling	2	1.5		1	C1900			

ADDRESS	TAX PARCEL	PREVIOUS SURVEY#	HISTORIC NAME	POTENTIAL INDIVIDUALLY ELIGIBLE	DISTRICT CONTRIBUTOR	VACANT LAND	INTEGRITY	RESOURCE TYPE	STYLE	WALL MATERIALS	HISTORIC FUNCTION	CURRENT FUNCTION	BAYS WIDE	STORIES	LOCATION	NUMBER OF RESOURCES	YEAR BUILT	YEAR BUILT SECONDARY	NR STATUS	COMMENTS
370 42ND ST	49-G-31			No	Yes	No	Medium	Building	L 19 & E 20 Cen Am Mov - Bungalow/Craftsman	Brick	Domestic - Single Dwelling	Domestic - Single Dwelling	2	1.5		1	C1900			
372 42ND ST	49-G-30			No	No	No	Low	Building	No Style	Brick	Domestic - Single Dwelling	Domestic - Multiple Dwelling	3	3		1	C1930			
376 42ND ST	49-G-28			No	Yes	No	Medium	Building	No Style	Brick	Domestic - Single Dwelling	Domestic - Multiple Dwelling	2	2.5		1	C1900			
378 42ND ST	49-G-27			No	Yes	No	Medium	Building	No Style	Brick	Domestic - Single Dwelling	Domestic - Single Dwelling	2	2.5		1	C1900			
380 42ND ST	49-G-26			No	Yes	No	Medium	Building	No Style	Brick	Domestic - Single Dwelling	Domestic - Single Dwelling	2	2.5		1	C1900			
382 42ND ST	49-G-25			No	Yes	No	Medium	Building	No Style	Brick	Domestic - Single Dwelling	Domestic - Single Dwelling	3	2.5		1	C1900			
402 42ND ST	49-G-22			No	No	No	Low	Building	No Style	Brick	Domestic - Single Dwelling	Domestic - Single Dwelling	2	2		1	C1880			
404 42ND ST	49-G-21			No	No	No	Low	Building	No Style	Brick	Domestic - Single Dwelling	Domestic - Single Dwelling	2	2		1	C1880			
406 42ND ST	49-G-20			No	No	No	Low	Building	No Style	Brick	Domestic - Single Dwelling	Domestic - Single Dwelling	2	2		1	C1880			
408 42ND ST	49-L-124			No	No	No	Low	Building	No Style	Brick	Domestic - Single Dwelling	Domestic - Single Dwelling	2	2		1	C1880			
409 42ND ST	49-G-162			No	No	No	n/a	Site	n/a	n/a	n/a	Landscape - Garden	n/a	n/a		0	n/a			Site of Irwin mansion/School for Blind Children
410 42ND ST	49-L-123			No	No	No	Low	Building	No Style	Brick	Domestic - Single Dwelling	Domestic - Single Dwelling	2	2		1	C1880			
412 42ND ST	49-L-122			No	No	No	Low	Building	No Style	Brick	Domestic - Single Dwelling	Domestic - Single Dwelling	2	2		1	C1880			
413 42ND ST	49-G-179			No	Yes	No	Medium	Building	No Style	Aluminum	Domestic - Single Dwelling	Domestic - Single Dwelling	3	2		1	C 1870			
414 42ND ST	49-L-121			No	No	No	Low	Building	No Style	Vinyl	Domestic - Single Dwelling	Domestic - Multiple Dwelling	3	2		1	C1880			
415 42ND ST	49-G-180			No	No	No	Low	Building	No Style	Vinyl	Domestic - Single Dwelling	Domestic - Single Dwelling	2	2		1	C 1880			
416 42ND ST	49-L-120			No	No	No	Low	Building	No Style	Brick	Domestic - Single Dwelling	Domestic - Single Dwelling	2	2.5		1	C1880			
417 42ND ST	49-L-125; 49-L-126			No	Yes	No	Medium	Building	No Style	Brick	Domestic - Single Dwelling	Domestic - Single Dwelling	2	2		1	C 1915			Includes side yard on 49-L-126
418 42ND ST	49-L-119			No	No	No	Low	Building	No Style	Synthetics	Domestic - Single Dwelling	Domestic - Single Dwelling	2	2		1	C1880			
420 42ND ST	49-L-118			No	No	No	Low	Building	No Style	Brick	Domestic - Single Dwelling	Domestic - Single Dwelling	2	2		1	C1880			
421 42ND ST	49-L-127			No	Yes	No	Medium	Building	L 19 & E 20 Cen Am Mov - Bungalow/Craftsman	Brick	Domestic - Single Dwelling	Domestic - Single Dwelling	4	1.5		1	C 1930			
422 42ND ST	49-L-117			No	No	Yes	n/a	Site	n/a	n/a	n/a	Landscape - Unoccupied Land	n/a	n/a		0	n/a			
426 42ND ST	49-L-116			No	No	No	Low	Building	No Style	Asbestos	Domestic - Single Dwelling	Domestic - Single Dwelling	2	1.5		1	C1880			
428 42ND ST	49-L-138			No	No	No	Low	Building	No Style	Synthetics	Domestic - Single Dwelling	Domestic - Single Dwelling	2	2		1	C1870			
434 42ND ST	49-L-152			No	No	No	Low	Building	No Style	Vinyl	Domestic - Single Dwelling	Domestic - Single Dwelling	2	2		1	C1880			
441 42ND ST	49-L-194			No	No	No	Low	Building	No Style	Brick	Domestic - Single Dwelling	Domestic - Single Dwelling	3	2.5		1	C1885			
445 42ND ST	49-L-213			No	No	No	Low	Building	L 19 & E 20 Cen Am Mov - Bungalow/Craftsman	Brick	Domestic - Single Dwelling	Domestic - Single Dwelling	2	1.5		1	C1920			
447 42ND ST	49-L-215			No	Yes	No	Medium	Building	L 19 & E 20 Cen Am Mov - Bungalow/Craftsman	Brick	Domestic - Single Dwelling	Domestic - Single Dwelling	2	2		1	C1920			
449 42ND ST	49-L-216			No	No	No	Low	Building	L 19 & E 20 Cen Am Mov - Bungalow/Craftsman	Brick	Domestic - Single Dwelling	Domestic - Single Dwelling	2	1.5		1	C1920			
450 42ND ST	49-L-209			No	Yes	No	Medium	Building	No Style	Brick	Domestic - Single Dwelling	Domestic - Single Dwelling	2	2		1	C1900			
452 42ND ST	49-L-209-A			No	Yes	No	Medium	Building	No Style	Brick	Domestic - Single Dwelling	Domestic - Single Dwelling	2	2		1	C1900			
454 42ND ST	49-L-210			No	Yes	No	Medium	Building	No Style	Brick	Domestic - Single Dwelling	Domestic - Single Dwelling	2	2		1	C1900			
456 42ND ST	49-L-210			No	Yes	No	Medium	Building	No Style	Brick	Domestic - Single Dwelling	Domestic - Single Dwelling	2	2		1	C1900			
458 42ND ST	49-L-210			No	Yes	No	Medium	Building	No Style	Brick	Domestic - Single Dwelling	Domestic - Single Dwelling	2	2		1	C1900			
460 42ND ST	49-L-210			No	Yes	No	Medium	Building	No Style	Brick	Domestic - Single Dwelling	Domestic - Single Dwelling	2	2		1	C1900			
462 42ND ST	49-L-210			No	Yes	No	Medium	Building	No Style	Brick	Domestic - Single Dwelling	Domestic - Single Dwelling	2	2		1	C1900			
466 42ND ST	49-L-261			No	No	No	High	Building	No Style	Brick	Domestic - Single Dwelling	Domestic - Single Dwelling	5	2		1	C1955			
469 42ND ST	49-L-259			No	Yes	No	Medium	Building	No Style	Vinyl	Domestic - Single Dwelling	Domestic - Single Dwelling	4	3.5		1	C1880			
42ND ST	49-A-80			No	No	No	n/a	Site	n/a	n/a	n/a	Landscape - Parking Lot	n/a	n/a		0	n/a			
91 43RD ST	80-N-79			No	No	No	Low	Building	No Style	Brick	Industry/Processing/Extraction - Manufacturing Facility	Commerce/Trade - Professional	11	2		1	C 1935	C 2000		Former chocolate factory
93 43RD ST	80-N-68			No	Yes	No	High	Building	Late Victorian - Italianate	Brick	Domestic - Single Dwelling	Domestic - Single Dwelling	2	2		1	C 1875			
95 43RD ST	80-N-67			No	No	No	Low	Building	Late Victorian - Italianate	Brick	Domestic - Single Dwelling	Domestic - Multiple Dwelling	2	2		1	C 1875			
99 43RD ST	80-N-65			No	Yes	No	Medium	Building	No Style	Brick	Domestic - Single Dwelling	Domestic - Single Dwelling	3	3		1	C 1870			
100 43RD ST	80-N-18	112231	Consolidated Ice Company Factory No. 2	Yes	Yes	No	High	Building	Late Victorian - Romanesque	Brick	Commerce/Trade - Warehouse	Commerce/Trade - Professional	20	2		2	1907		Listed	

ADDRESS	TAX PARCEL	PREVIOUS SURVEY#	HISTORIC NAME	POTENTIAL INDIVIDUALLY ELIGIBLE	DISTRICT CONTRIBUTOR	VACANT LAND	INTEGRITY	RESOURCE TYPE	STYLE	WALL MATERIALS	HISTORIC FUNCTION	CURRENT FUNCTION	BAYS WIDE	STORIES	LOCATION	NUMBER OF RESOURCES	YEAR BUILT	YEAR BUILT SECONDARY	NR STATUS	COMMENTS
101 43RD ST	80-N-64			No	Yes	No	Medium	Building	No Style	Brick	Domestic - Single Dwelling	Domestic - Single Dwelling	3	2		1	C 1870			
105 43RD ST	80-N-63			No	Yes	No	Medium	Building	No Style	Synthetics	Domestic - Single Dwelling	Domestic - Single Dwelling	3	2		1	C 1870			
107 43RD ST	80-N-61			No	No	Yes	n/a	Site	n/a	n/a	n/a	Landscape - Unoccupied Land	n/a	n/a		0	n/a			
108 43RD ST	80-N-41			No	No	No	Low	Building	No Style	Brick	Domestic - Single Dwelling	Commerce/Trade - Restaurant	4	2		1	C 1870			
111 43RD ST	80-N-62			No	No	No	Medium	Building	No Style	Concrete	Commerce/Trade - Business	Commerce/Trade - Business	2	1		1	C 1970			
113 43RD ST	80-N-58			No	Yes	No	Medium	Building	Late Victorian - Italianate	Brick	Domestic - Single Dwelling	Domestic - Single Dwelling	3	3		1	C 1870			
114 43RD ST	80-N-43			No	Yes	No	Medium	Building	Late Victorian - Queen Anne	Brick	Domestic - Single Dwelling	Vacant/Not In Use	2	3		1	C 1895			
115 43RD ST	80-N-57			No	No	Yes	n/a	Site	n/a	n/a	n/a	Landscape - Unoccupied Land	n/a	n/a		0	n/a			
116 43RD ST	80-N-44			No	Yes	No	Medium	Building	Late Victorian - Italianate	Brick	Domestic - Single Dwelling	Domestic - Single Dwelling	3	2		1	C 1880			
117 43RD ST	80-N-55			No	No	No	Low	Building	No Style	Synthetics	Domestic - Single Dwelling	Domestic - Single Dwelling	2	2		1	C 1860			
118 43RD ST	80-N-45			No	Yes	No	Medium	Building	Late Victorian - Italianate	Brick	Domestic - Single Dwelling	Domestic - Single Dwelling	3	2		1	C 1880			
119 43RD ST	80-N-56			No	Yes	No	Medium	Building	No Style	Brick	Domestic - Single Dwelling	Domestic - Single Dwelling	2	2		1	C 1860			
120 43RD ST	80-N-46			No	Yes	No	High	Building	Late Victorian - Italianate	Brick	Domestic - Single Dwelling	Domestic - Single Dwelling	3	2		1	C 1880			
121 43RD ST	80-N-54			No	No	No	Low	Building	No Style	Brick	Domestic - Single Dwelling	Domestic - Single Dwelling	3	2		2	C 1860			Bldg-nc, gar-nc
122 43RD ST	49-A-24			No	Yes	No	Medium	Building	No Style	Brick	Domestic - Single Dwelling	Domestic - Single Dwelling	3	2		1	C 1880			
123 43RD ST	80-N-53			No	Yes	No	High	Building	Late Victorian - Italianate	Brick	Domestic - Single Dwelling	Domestic - Single Dwelling	3	2		2	C 1870			Bldg-c, gar-nc.
124 43RD ST	49-A-31			No	Yes	No	Medium	Building	Mixed	Brick	Domestic - Single Dwelling	Domestic - Single Dwelling	2	2		1	C 1860			
125 43RD ST	80-N-52			No	No	No	Low	Building	No Style	Aluminum	Domestic - Single Dwelling	Domestic - Single Dwelling	2	2		2	C 1870	C 1900		Bldg-nc, gar-nc
126 43RD ST	49-A-32			No	Yes	No	Medium	Building	Mixed	Brick	Domestic - Single Dwelling	Domestic - Single Dwelling	2	2		1	C 1860			
127 43RD ST	80-N-51			No	Yes	No	Medium	Building	Mixed	Brick	Domestic - Single Dwelling	Domestic - Single Dwelling	3	2		1	C 1860			
128-128 1/2 43RD ST	49-A-33			No	Yes	No	Medium	Building	No Style	Brick	Commerce/Trade	Vacant/Not In Use	4	2		1	C 1860			
130 43RD ST	49-A-21			No	No	No	Low	Building	No Style	Aluminum	Domestic - Single Dwelling	Domestic - Single Dwelling	3	2		1	C 1840			
131 43RD ST	80-N-49			No	No	No	Low	Building	Late Victorian - Italianate	Brick	Domestic - Single Dwelling	Domestic - Single Dwelling	3	2		2	C 1870	C 1940		Bldg-nc, gar-nc
132 43RD ST	49-A-21			No	No	No	Low	Building	No Style	Aluminum	Domestic - Single Dwelling	Domestic - Single Dwelling	2	2		1	C 1840			
133 43RD ST	80-N-48			No	No	No	Low	Building	No Style	Brick	Domestic - Single Dwelling	Domestic - Single Dwelling	3	2		2	C 1870			Bldg-nc, gar-nc
134 43RD ST	49-A-36			No	No	No	Low	Building	No Style	Aluminum	Domestic - Single Dwelling	Domestic - Single Dwelling	2	2		1	C 1840			
135 43RD ST	49-A-6			No	Yes	No	High	Building	Late Victorian - Italianate	Brick	Domestic - Single Dwelling	Domestic - Single Dwelling	3	2		2	C 1870			Bldg-c, gar-nc
136 43RD ST	49-A-37			No	Yes	No	Medium	Building	Late Victorian - Second Empire	Brick	Domestic - Single Dwelling	Domestic - Single Dwelling	3	2.5		1	C 1880			
137 43RD ST	49-A-7			No	Yes	No	Medium	Building	Mixed	Brick	Domestic - Single Dwelling	Domestic - Single Dwelling	3	2		2	C 1870			Bldg-c, gar-nc
138 43RD ST	49-A-17			No	No	No	n/a	Building	Other	Metal (unspecified)	n/a	Work In Progress	2	3		1	2017			
140 43RD ST	49-A-38			No	No	No	n/a	Building	Other	Metal (unspecified)	n/a	Work In Progress	2	3		1	2017			
141 43RD ST	49-B-76			No	No	No	Low	Building	No Style	Brick	Domestic - Single Dwelling	Domestic - Single Dwelling	2	2		2	C 1860			Bldg-nc, gar-nc
142 43RD ST	49-A-15	005398		No	No	No	n/a	Building	n/a	Metal (unspecified)	n/a	Work In Progress	2	3		1	2017		Demolished	
143 43RD ST	49-B-75			No	Yes	No	Medium	Building	No Style	Brick	Domestic - Single Dwelling	Domestic - Single Dwelling	3	2		2	C 1860			Bldg-c, gar-c
144 43RD ST	49-A-14	005398		No	No	No	n/a	Building	Other	Metal (unspecified)	n/a	Work In Progress	2	3		1	2017		Demolished	
145 43RD ST	49-B-74			No	Yes	No	Medium	Building	No Style	Synthetics	Domestic - Single Dwelling	Domestic - Single Dwelling	3	2		1	C 1860			
147 43RD ST	49-B-73			No	No	No	Low	Building	No Style	Synthetics	Domestic - Single Dwelling	Domestic - Single Dwelling	2	2		1	C 1860			
148 43RD ST	49-A-12			No	Yes	No	Medium	Building	No Style	Brick	Domestic - Single Dwelling	Domestic - Single Dwelling	3	2		1	C 1850			
149 43RD ST	49-B-72			No	Yes	No	Medium	Building	Mixed	Brick	Domestic - Single Dwelling	Domestic - Single Dwelling	3	2.5		1	C 1888			
150 43RD ST	49-A-44			No	Yes	No	Medium	Building	Mixed	Brick	Domestic - Single Dwelling	Domestic - Single Dwelling	3	2.5		1	C 1895			
151 43RD ST	49-B-71			No	Yes	No	Medium	Building	Mixed	Brick	Domestic - Single Dwelling	Domestic - Single Dwelling	3	2.5		1	C 1888			
152 43RD ST	49-A-44			No	Yes	No	Medium	Building	Mixed	Brick	Domestic - Single Dwelling	Domestic - Single Dwelling	3	2.5		1	C 1895			
153 43RD ST	49-B-70			No	Yes	No	Medium	Building	Mixed	Brick	Domestic - Single Dwelling	Domestic - Single Dwelling	3	2.5		1	C 1888			
154 43RD ST	49-A-44			No	Yes	No	Medium	Building	Mixed	Brick	Domestic - Single Dwelling	Domestic - Single Dwelling	3	2.5		1	C 1895			
155 43RD ST	49-B-69			No	Yes	No	High	Building	Mixed	Brick	Domestic - Single Dwelling	Domestic - Single Dwelling	3	2		1	C 1888			
156 43RD ST	49-B-78			No	Yes	No	Medium	Building	Mixed	Brick	Domestic - Single Dwelling	Domestic - Single Dwelling	3	2		1	C 1895			

ADDRESS	TAX PARCEL	PREVIOUS SURVEY#	HISTORIC NAME	POTENTIAL INDIVIDUALLY ELIGIBLE	DISTRICT CONTRIBUTOR	VACANT LAND	INTEGRITY	RESOURCE TYPE	STYLE	WALL MATERIALS	HISTORIC FUNCTION	CURRENT FUNCTION	BAYS WIDE	STORIES	LOCATION	NUMBER OF RESOURCES	YEAR BUILT	YEAR BUILT SECONDARY	NR STATUS	COMMENTS
157 43RD ST	49-B-68			No	No	No	n/a	Building	No Style	Brick	Unknown	Domestic - Single Dwelling	5	1		1	C 1976			
159 43RD ST	49-B-67			No	No	No	Low	Building	No Style	Brick	Domestic - Single Dwelling	Domestic - Multiple Dwelling	3	2		1	C 1850	C 1890		4308 Foster on same parcel.
160 43RD ST	49-B-79		Lucian Turney House	Yes	Yes	No	High	Building	Mid-19th Century - Greek Revival	Wood	Domestic - Single Dwelling	Domestic - Single Dwelling	1	2		1	C 1851			
161 43RD ST	49-B-67			No	Yes	No	Medium	Building	Late Victorian - Second Empire	Brick	Domestic - Single Dwelling	Domestic - Single Dwelling	2	2.5		1	1890			
163 43RD ST	49-B-64			No	Yes	No	Medium	Building	Late Victorian - Second Empire	Brick	Domestic - Single Dwelling	Domestic - Single Dwelling	2	2.5		1	1890			
164 43RD ST	49-B-80			No	Yes	No	Medium	Building	No Style	Brick	Domestic - Single Dwelling	Domestic - Multiple Dwelling	3	2		1	C 1860			
165 43RD ST	49-B-63			No	No	No	Low	Building	No Style	Brick	Domestic - Single Dwelling	Domestic - Single Dwelling	3	2		1	1880			Built post c 1872
166 43RD ST	49-B-82			No	Yes	No	Medium	Building	Late Victorian - Italianate	Brick	Domestic - Single Dwelling	Domestic - Single Dwelling	3	2		1	C 1870			
168 43RD ST	49-B-83			No	No	No	Low	Building	No Style	Brick	Domestic - Single Dwelling	Domestic - Single Dwelling	2	2		1	C 1860			
169 43RD ST	49-B-63			No	No	No	Low	Building	No Style	Brick	Domestic - Single Dwelling	Domestic - Single Dwelling	3	2		1	1885			Built post c 1882
170 43RD ST	49-B-84			No	No	No	Low	Building	No Style	Vinyl	Domestic - Single Dwelling	Domestic - Single Dwelling	2	2		1	C 1850			
173 43RD ST	49-B-62			No	Yes	No	Medium	Building	Late Victorian - Italianate	Brick	Domestic - Single Dwelling	Domestic - Single Dwelling	3	2		2	1885			Bldg-c, gar-nc
174 43RD ST	49-B-86			No	Yes	No	Medium	Building	No Style	Brick	Domestic - Single Dwelling	Vacant/Not In Use	3	2		1	C 1870			
176 43RD ST	49-B-87			No	No	No	Low	Structure	No Style	Other	Other	Domestic - Secondary Structure	1	1		1	C 1980			
177 43RD ST	49-B-61			No	Yes	No	Medium	Building	Late Victorian - Queen Anne	Brick	Domestic - Single Dwelling	Domestic - Single Dwelling	2	2.5		1	1895			Built post c 1890
178 43RD ST	49-B-88			No	Yes	No	Medium	Building	Late Victorian - Italianate	Brick	Domestic - Single Dwelling	Domestic - Single Dwelling	3	2		1	C 1870			
179 1/2 43RD ST	49-B-60			No	No	No	Low	Building	No Style	Brick	Domestic - Multiple Dwelling	Domestic - Multiple Dwelling	3	3		1	1880			Built post c 1872
179 43RD ST	49-B-60			No	No	No	Low	Building	No Style	Asbestos	Commerce/Trade - Business	Commerce/Trade - Business	3	3		1	1880			Built post c 1872
181 43RD ST	49-B-59			No	No	No	Low	Building	No Style	Brick	Commerce/Trade - Restaurant	Commerce/Trade - Restaurant	2	2		1	1900			Built post c 1890. Chappies Bar
183 43RD ST	49-B-58			No	No	No	Low	Building	No Style	Concrete	Commerce/Trade - Business	Commerce/Trade - Business	3	1		2	1925			Built post c 1920. Bldg-nc, gar-nc.
186 43RD ST	49-B-90			No	No	No	n/a	Site	n/a	n/a	n/a	Landscape - Parking Lot	n/a	n/a		0	n/a			
187 43RD ST	49-B-56			No	Yes	No	Medium	Building	Late Victorian - Second Empire	Brick	Domestic - Single Dwelling	Commerce/Trade - Business	3	2.5		2	1890			house-c, gar-c
188 43RD ST	49-B-92			No	No	No	n/a	Building	No Style	Brick	n/a	Commerce/Trade - Organizational	3	2		1	C 1975			
190 43RD ST	49-B-95			No	Yes	No	Medium	Building	Late Victorian - Italianate	Brick	Domestic - Single Dwelling	Domestic - Single Dwelling	3	2		1	C 1880			
192 43RD ST	49-B-94			No	No	No	Low	Building	No Style	Brick	Domestic - Single Dwelling	Domestic - Single Dwelling	3	2		1	C 1880			
193 43RD ST	49-B-178			No	No	No	Low	Building	No Style	Brick	Commerce/Trade - Business	Health Care	3	2		1	1900			
212 43RD ST	49-B-269-C			No	No	No	Low	Building	No Style	Aluminum	Domestic - Single Dwelling	Domestic - Single Dwelling	2	2.5		1	C1885			
214 43RD ST	49-B-269			No	No	No	Low	Building	No Style	Synthetics	Domestic - Single Dwelling	Domestic - Single Dwelling	2	2.5		1	C1885			
214 1/2 43RD ST	49-B-269-D			No	Yes	No	Medium	Building	No Style	Brick	Domestic - Single Dwelling	Domestic - Single Dwelling	2	2.5		1	C1885			
216 43RD ST	49-B-267			No	Yes	No	Medium	Building	Late Victorian - Italianate	Vinyl	Domestic - Single Dwelling	Domestic - Multiple Dwelling	3	2		1	C1880			
220 43RD ST	49-B-266	005304	West Penn Supply Company	No	No	No	n/a	Site	n/a	n/a	n/a	Landscape - Parking Lot	n/a	n/a		0	n/a		Demolished	previously surveyed as 218 43rd St.
221 43RD ST	49-B-270	005305	43rd St. Presbyterian Church; New Bethel Missionary Baptist Church	Yes	Yes	No	High	Building	Mid-19th Century - Gothic Revival	Brick	Religion - Religious Structure	Religion - Religious Structure	3	2		1	1883		Undetermined	
222 1/2 43RD ST	49-B-263-A			No	Yes	No	Medium	Building	Mixed	Brick	Domestic - Single Dwelling	Domestic - Single Dwelling	2	2.5		1	C1890			
222 43RD ST	49-B-264	005406		No	No	No	n/a	Site	n/a	n/a	n/a	Landscape - Parking Lot	n/a	n/a		0	n/a		Demolished	
224 43RD ST	49-B-263			No	No	Yes	n/a	Site	n/a	n/a	n/a	Landscape - Unoccupied Land	n/a	n/a		0	n/a			
226 43RD ST	49-B-262			No	No	No	Low	Building	No Style	Brick	Domestic - Single Dwelling	Domestic - Single Dwelling	3	2		2	C1880			Concrete block garage, c 1950, NC
230 43RD ST	49-B-260			No	No	No	Low	Building	No Style	Brick	Domestic - Single Dwelling	Domestic - Single Dwelling	2	2		1	C1880			
232 43RD ST	49-B-259			No	No	No	Low	Building	No Style	Brick	Domestic - Single Dwelling	Domestic - Single Dwelling	2	2		1	C1880			
234 43RD ST	49-B-256			No	Yes	No	Medium	Building	No Style	Brick	Domestic - Single Dwelling	Domestic - Single Dwelling	3	2		1	C1885			

ADDRESS	TAX PARCEL	PREVIOUS SURVEY#	HISTORIC NAME	POTENTIAL INDIVIDUALLY ELIGIBLE	DISTRICT CONTRIBUTOR	VACANT LAND	INTEGRITY	RESOURCE TYPE	STYLE	WALL MATERIALS	HISTORIC FUNCTION	CURRENT FUNCTION	BAYS WIDE	STORIES	LOCATION	NUMBER OF RESOURCES	YEAR BUILT	YEAR BUILT SECONDARY	NR STATUS	COMMENTS
238 43RD ST	49-B-254			No	Yes	No	High	Building	Mixed	Brick	Domestic - Single Dwelling	Domestic - Single Dwelling	3	2.5		1	C1885			
249 43RD ST	49-B-306			No	No	No	Low	Building	No Style	Synthetics	Domestic - Single Dwelling	Domestic - Single Dwelling	2	2.5		1	C1890			
251 43RD ST	49-B-307			No	Yes	No	Medium	Building	No Style	Brick	Domestic - Single Dwelling	Domestic - Single Dwelling	2	2.5		1	C1890			
253 43RD ST	49-B-308			No	Yes	No	Medium	Building	No Style	Brick	Domestic - Single Dwelling	Domestic - Single Dwelling	2	2.5		1	C1890			
43RD ST	80-N-6	103661	Epping-carpenter co. / worthington pump mfg co.	No	Yes	No	Medium	Building	No Style	Brick	Industry/Processing/Extraction - Manufacturing Facility	Education - Research Facility	5	3	Avrr btw 41st and 43rd sts	2	1900	1915	SHPO: Eligible	National robotics engineering center
101 43RD 1/2 ST	80-N-147			No	Yes	No	Medium	Building	No Style	Vinyl	Domestic - Single Dwelling	Domestic - Single Dwelling	2	2.5		1	C 1865			
102 43RD 1/2 ST	80-N-112			No	Yes	No	Medium	Building	No Style	Synthetics	Domestic - Single Dwelling	Domestic - Single Dwelling	2	2.5		1	C 1865			
104 43RD 1/2 ST	80-N-113			No	Yes	No	Medium	Building	No Style	Synthetics	Domestic - Single Dwelling	Domestic - Single Dwelling	2	2.5		1	C 1865			
106 43RD 1/2 ST	80-N-66			No	Yes	No	Medium	Building	Late Victorian - Italianate	Brick	Domestic - Single Dwelling	Vacant/Not In Use	2	2		1	C 1865			
107 43RD 1/2 ST	80-N-144-1			No	No	No	Low	Building	No Style	Aluminum	Domestic - Single Dwelling	Domestic - Single Dwelling	3	3		1	C 1865			
108 43RD 1/2 ST	80-N-66			No	Yes	No	Medium	Building	Late Victorian - Italianate	Brick	Domestic - Single Dwelling	Vacant/Not In Use	2	2		1	C 1865			
109 43RD 1/2 ST	80-N-144-2			No	Yes	No	Medium	Building	No Style	Brick	Domestic - Single Dwelling	Domestic - Single Dwelling	2	2		1	C 1865			
111 43RD 1/2 ST	80-N-141			No	Yes	No	Medium	Building	No Style	Vinyl	Domestic - Single Dwelling	Domestic - Single Dwelling	2	2		1	C 1865			
113 43RD 1/2 ST	80-N-140			No	Yes	No	Medium	Building	No Style	Vinyl	Domestic - Single Dwelling	Domestic - Single Dwelling	2	2		1	C 1865			
114 43RD 1/2 ST	80-N-117			No	No	No	Low	Building	No Style	Aluminum	Domestic - Single Dwelling	Domestic - Single Dwelling	2	2.5		1	C 1865			
116 43RD 1/2 ST	80-N-117			No	No	No	n/a	Site	n/a	n/a	n/a	Landscape - Parking Lot	n/a	n/a		0	n/a			
118 43RD 1/2 ST	80-N-124			No	No	No	Low	Building	No Style	Brick	Domestic - Multiple Dwelling	Domestic - Multiple Dwelling	1	2.5		1	1880			Built post c 1872
134 43RD 1/2 ST	80-N-126			No	No	No	Low	Building	No Style	Vinyl	Domestic - Single Dwelling	Domestic - Single Dwelling	2	2		1	1880			Built post c 1872
136 43RD 1/2 ST	80-N-127			No	No	No	Low	Building	No Style	Vinyl	Domestic - Single Dwelling	Domestic - Single Dwelling	2	2		1	C 1880			Built post c 1872
144 43RD 1/2 ST	49-B-35			No	No	No	Low	Building	No Style	Brick	Domestic - Single Dwelling	Domestic - Single Dwelling	2	2.5		1	C 1885			
146 43RD 1/2 ST	49-B-36			No	No	No	Low	Building	No Style	Brick	Domestic - Single Dwelling	Domestic - Single Dwelling	2	2.5		1	C 1885			
148 43RD 1/2 ST	49-B-37			No	No	No	Low	Building	No Style	Brick	Domestic - Single Dwelling	Domestic - Single Dwelling	2	2.5		1	C 1885			
149 43RD 1/2 ST	80-P-12-A			No	No	No	Low	Building	No Style	Brick	Domestic - Single Dwelling	Domestic - Single Dwelling	2	2.5		1	C 1880			
150 43RD 1/2 ST	49-B-38			No	Yes	No	Medium	Building	Late Victorian - Queen Anne	Brick	Domestic - Single Dwelling	Domestic - Single Dwelling	2	2.5		1	C 1888			Date plaque on dormer-1888
151 43RD 1/2 ST	80-P-13-1			No	No	No	Low	Building	No Style	Brick	Domestic - Single Dwelling	Domestic - Single Dwelling	2	2.5		1	C 1880			
152 43RD 1/2 ST	49-B-39			No	Yes	No	Medium	Building	Late Victorian - Queen Anne	Brick	Domestic - Single Dwelling	Domestic - Single Dwelling	2	2.5		1	C 1888			Date plaque on twin house-1888
153 43RD 1/2 ST	49-B-40			No	Yes	No	Medium	Building	Late Victorian - Queen Anne	Brick	Domestic - Single Dwelling	Domestic - Single Dwelling	2	2.5		1	C 1888			Date plaque on 150 43 1/2 street
155 43RD 1/2 ST	49-B-41			No	Yes	No	Medium	Building	Late Victorian - Queen Anne	Brick	Domestic - Single Dwelling	Domestic - Single Dwelling	2	2.5		1	C 1888			Date plaque on 15 43 1/2 Street-1888
158 43RD 1/2 ST	49-B-42			No	Yes	No	Medium	Building	Late Victorian - Italianate	Brick	Domestic - Single Dwelling	Domestic - Single Dwelling	2	2.5		1	C 1885			
165 43RD 1/2 ST	49-B-65			No	No	No	Low	Building	Late Victorian - Queen Anne	Brick	Domestic - Single Dwelling	Domestic - Single Dwelling	2	2.5		1	C 1895			
167 43RD 1/2 ST	49-B-63			No	Yes	No	Medium	Building	Late Victorian - Queen Anne	Brick	Domestic - Single Dwelling	Domestic - Single Dwelling	2	2.5		1	C 1895			
175 43RD 1/2 ST	49-B-66			No	Yes	No	Medium	Building	Late Victorian - Queen Anne	Brick	Domestic - Single Dwelling	Domestic - Single Dwelling	2	2.5		1	C 1890			
177 A 43RD 1/2 ST	49-B-28			No	No	No	Low	Building	Late Victorian - Queen Anne	Brick	Domestic - Single Dwelling	Domestic - Multiple Dwelling	2	2.5		1	C 1895			
177 43RD 1/2 ST	49-B-66			No	Yes	No	Medium	Building	Late Victorian - Queen Anne	Brick	Domestic - Single Dwelling	Domestic - Single Dwelling	2	2.5		1	1890			
178 43RD 1/2 ST	49-B-28-1			No	Yes	No	Medium	Building	Late Victorian - Queen Anne	Brick	Domestic - Single Dwelling	Domestic - Single Dwelling	2	2.5		1	C 1895			
179 1/2 43RD 1/2 ST	49-B-60			No	Yes	No	Medium	Building	Late Victorian - Italianate	Brick	Domestic - Single Dwelling	Domestic - Single Dwelling	2	2.5		1	1880			
179 43RD 1/2 ST	49-B-60			No	No	No	Low	Building	Late Victorian - Italianate	Brick	Domestic - Single Dwelling	Domestic - Single Dwelling	2	2.5		1	1880			
182 43RD 1/2 ST	49-B-26			No	No	Yes	n/a	Site	n/a	n/a	n/a	Landscape - Unoccupied Land	n/a	n/a		0	n/a			
184 1/2 43RD 1/2 ST	49-B-24			No	No	No	Low	Building	Late Victorian - Queen Anne	Brick	Domestic - Single Dwelling	Domestic - Single Dwelling	2	2.5		1	C 1890			
184 43RD 1/2 ST	49-B-25			No	No	No	Low	Building	Late Victorian - Queen Anne	Brick	Domestic - Single Dwelling	Domestic - Single Dwelling	2	2.5		1	C 1890			
186 1/2 43RD 1/2 ST	49-B-18			No	No	Yes	n/a	Site	n/a	n/a	n/a	Landscape - Unoccupied Land	n/a	n/a		0	n/a			
186 43RD 1/2 ST	49-B-18			No	No	Yes	n/a	Site	n/a	n/a	n/a	Landscape - Unoccupied Land	n/a	n/a		0	n/a			

ADDRESS	TAX PARCEL	PREVIOUS SURVEY#	HISTORIC NAME	POTENTIAL INDIVIDUALLY ELIGIBLE	DISTRICT CONTRIBUTOR	VACANT LAND	INTEGRITY	RESOURCE TYPE	STYLE	WALL MATERIALS	HISTORIC FUNCTION	CURRENT FUNCTION	BAYS WIDE	STORIES	LOCATION	NUMBER OF RESOURCES	YEAR BUILT	YEAR BUILT SECONDARY	NR STATUS	COMMENTS
188 43RD 1/2 ST	49-B-22			No	No	No	Low	Building	No Style	Vinyl	Domestic - Single Dwelling	Domestic - Single Dwelling	2	2		1	1880			
190 43RD 1/2 ST	49-B-20-C			No	No	No	Low	Building	No Style	Vinyl	Domestic - Single Dwelling	Work In Progress	2	2		1	1880			
192 43RD 1/2 ST	49-B-20-A			No	No	No	Low	Building	Late Victorian - Italianate	Brick	Domestic - Single Dwelling	Domestic - Multiple Dwelling	2	2.5		1	1880			
194 43RD 1/2 ST	49-B-20-B			No	No	No	Low	Building	Late Victorian - Italianate	Brick	Domestic - Single Dwelling	Domestic - Multiple Dwelling	2	2.5		1	1880			
90 43RD-1/2 ST	80-N-152			No	No	Yes	n/a	Site	n/a	n/a	n/a	Landscape - Unoccupied Land	n/a	n/a		0	n/a			
95 43RD-1/2 ST	80-N-149			No	Yes	No	Medium	Building	No Style	Asphalt	Domestic - Single Dwelling	Vacant/Not In Use	2	2		1	C 1865			
97 43RD-1/2 ST	80-N-148			No	Yes	No	Medium	Building	No Style	Vinyl	Domestic - Single Dwelling	Vacant/Not In Use	2	2		1	C 1865			
99 43RD-1/2 ST	80-N-147			No	Yes	No	Medium	Building	No Style	Vinyl	Domestic - Single Dwelling	Domestic - Single Dwelling	2	2		1	C 1865			
115 43-1/2 ST	80-N-139			No	No	No	n/a	Site	n/a	n/a	n/a	Landscape	n/a	n/a		0	n/a			Rear yard for 112 44th st
78 44TH ST	80-N-161			No	No	No	n/a	Site	n/a	n/a	n/a	Landscape	n/a	n/a		0	n/a			
78 44TH ST	80-N-162			No	No	No	n/a	Site	n/a	n/a	n/a	Landscape	n/a	n/a		0	n/a			
80 44TH ST	80-N-160			No	No	No	Low	Building	No Style	Brick	Domestic - Single Dwelling	Domestic - Single Dwelling	3	2.5		1	C 1870			Combined with 82 44th st.
82 44TH ST	80-N-159			No	No	No	Low	Building	No Style	Brick	Domestic - Single Dwelling	Domestic - Single Dwelling	2	2		1	C 1870			Combined with 80 44th st.
86 44TH ST	80-N-157			No	Yes	No	Medium	Building	No Style	Vinyl	Domestic - Single Dwelling	Domestic - Single Dwelling	3	2.5		1	C 1870			
88 44TH ST	80-N-156			No	No	Yes	n/a	Site	n/a	n/a	n/a	Landscape - Unoccupied Land	n/a	n/a		0	n/a			
90 44TH ST	80-N-154			No	No	Yes	n/a	Site	n/a	n/a	n/a	Landscape - Unoccupied Land	n/a	n/a		0	n/a			
92 1/2 44TH ST	80-N-151			No	Yes	No	Medium	Building	Late Victorian - Queen Anne	Brick	Domestic - Single Dwelling	Domestic - Single Dwelling	2	3		1	C 1885			
92 44TH ST	80-N-152-A			No	Yes	No	Medium	Building	Late Victorian - Queen Anne	Brick	Domestic - Single Dwelling	Domestic - Single Dwelling	2	3		1	C 1885			
96 44TH ST	80-N-149			No	Yes	No	Medium	Building	No Style	Concrete	Domestic - Secondary Structure	Domestic - Secondary Structure	1	1		1	C 1940			
98 44TH ST	80-N-148			No	Yes	No	Medium	Building	No Style	Aluminum	Domestic - Single Dwelling	Domestic - Single Dwelling	2	2		1	C 1870			
100 44TH ST	80-N-147			No	Yes	No	Medium	Building	Late Victorian - Italianate	Brick	Domestic - Single Dwelling	Domestic - Single Dwelling	3	2.5		1	C 1870			
101 44TH ST	80-N-179			No	Yes	No	Medium	Building	No Style	Brick	Domestic - Single Dwelling	Domestic - Single Dwelling	3	2.5		1	C 1875			
102 1/2 44TH ST	80-N-145			No	Yes	No	Medium	Building	No Style	Brick	Domestic - Single Dwelling	Domestic - Single Dwelling	2	2.5		1	C 1870			
102 44TH ST	80-N-145			No	Yes	No	Medium	Building	No Style	Brick	Domestic - Single Dwelling	Domestic - Single Dwelling	2	2.5		1	C 1870			
103 44TH ST	80-N-179			No	Yes	No	Medium	Building	No Style	Brick	Domestic - Single Dwelling	Domestic - Multiple Dwelling	3	2.5		1	C 1875			
104 1/2 44TH ST	80-N-143			No	Yes	No	High	Building	No Style	Brick	Domestic - Single Dwelling	Domestic - Single Dwelling	2	2.5		1	C 1880			
104 44TH ST	80-N-145			No	Yes	No	Medium	Building	No Style	Brick	Domestic - Single Dwelling	Domestic - Single Dwelling	2	2.5		1	C 1870			
106 44TH ST	80-N-142			No	Yes	No	High	Building	No Style	Brick	Domestic - Single Dwelling	Domestic - Single Dwelling	2	2.5		1	C 1880			
107 44TH ST	80-N-182			No	No	No	Low	Building	No Style	Brick	Domestic - Single Dwelling	Vacant/Not In Use	2	3		1	C 1875			
108 44TH ST	80-N-141-2			No	Yes	No	Medium	Building	No Style	Aluminum	Domestic - Single Dwelling	Domestic - Single Dwelling	2	2.5		1	C 1880			
109 44TH ST	80-N-182-A			No	No	No	Low	Building	No Style	Synthetics	Domestic - Single Dwelling	Domestic - Single Dwelling	2	3		1	C 1875			
110 44TH ST	80-N-141-1			No	Yes	No	Medium	Building	No Style	Aluminum	Domestic - Single Dwelling	Domestic - Single Dwelling	2	2.5		1	C 1880			
111 44TH ST	80-N-185			No	No	No	Medium	Building	Modern Movement - Moderne	Brick	Commerce/Trade	Unknown	3	2		1	C 1955			Pos
112 44TH ST	80-N-139-A			No	No	No	Low	Building	No Style	Synthetics	Domestic - Single Dwelling	Domestic - Single Dwelling	2	2		1	C 1870			
113 44TH ST	80-N-185			No	No	No	Low	Building	Other	Steel	Domestic - Single Dwelling	Domestic - Single Dwelling	3	2		1	C 1885			
114 44TH ST	80-N-138			No	No	No	Low	Building	Late Victorian	Brick	Domestic - Single Dwelling	Work In Progress	2	3		2	C 1880			Gar-nc
115 1/2 44TH ST	80-N-187			No	Yes	No	Medium	Building	No Style	Brick	Domestic - Single Dwelling	Domestic - Single Dwelling	2	2.5		1	C 1885			
115 44TH ST	80-N-187			No	Yes	No	Medium	Building	No Style	Brick	Domestic - Single Dwelling	Domestic - Single Dwelling	2	2.5		1	C 1885			
116 44TH ST	80-N-137			No	Yes	No	High	Building	Late Victorian - Italianate	Brick	Domestic - Single Dwelling	Domestic - Single Dwelling	2	2.5		1	C 1880			
117 44TH ST	80-N-188			No	Yes	No	Medium	Building	No Style	Brick	Domestic - Single Dwelling	Domestic - Single Dwelling	3	2		1	C 1870			
118 44TH ST	80-N-136			No	Yes	No	Medium	Building	Late Victorian - Italianate	Brick	Domestic - Single Dwelling	Domestic - Multiple Dwelling	3	3		1	C 1880			
119 44TH ST	80-P-52			No	Yes	No	Medium	Building	No Style	Brick	Domestic - Single Dwelling	Domestic - Single Dwelling	3	2		1	C 1870			
120 44TH ST	80-N-136			No	Yes	No	Medium	Building	Late Victorian - Italianate	Brick	Domestic - Single Dwelling	Domestic - Multiple Dwelling	3	3		1	C 1880			
121 44TH ST	80-P-50			No	Yes	No	Medium	Building	No Style	Brick	Domestic - Single Dwelling	Domestic - Multiple Dwelling	3	2		1	C 1870			
127 44TH ST	80-P-48			No	No	No	Low	Building	No Style	Wood	Domestic - Single Dwelling	Domestic - Single Dwelling	2	1		1	C 1870			C 1880; c 1970
129 44TH ST	80-P-47			No	No	No	Low	Building	No Style	Aluminum	Domestic - Single Dwelling	Domestic - Multiple Dwelling	3	2		1	C 1870			
130 44TH ST	80-N-130			No	No	No	Low	Building	No Style	Brick	Domestic - Single Dwelling	Domestic - Single Dwelling	2	2		1	C 1870			
131 44TH ST	80-P-46			No	No	No	Low	Building	No Style	Brick	Domestic - Single Dwelling	Domestic - Single Dwelling	2	2		1	C 1870			
132 44TH ST	80-N-131			No	No	No	High	Building	No Style	Brick	Commerce/Trade - Business	Commerce/Trade - Business	3	1		1	C 1960			
133 44TH ST	80-P-45			No	Yes	No	High	Building	No Style	Brick	Domestic - Single Dwelling	Domestic - Single Dwelling	3	2		1	Ca 1870			
134 44TH ST	80-N-128			No	Yes	No	Medium	Building	No Style	Brick	Domestic - Single Dwelling	Domestic - Single Dwelling	2	2.5		1	C 1880			

ADDRESS	TAX PARCEL	PREVIOUS SURVEY#	HISTORIC NAME	POTENTIAL INDIVIDUALLY ELIGIBLE	DISTRICT CONTRIBUTOR	VACANT LAND	INTEGRITY	RESOURCE TYPE	STYLE	WALL MATERIALS	HISTORIC FUNCTION	CURRENT FUNCTION	BAYS WIDE	STORIES	LOCATION	NUMBER OF RESOURCES	YEAR BUILT	YEAR BUILT SECONDARY	NR STATUS	COMMENTS
135 44TH ST	80-P-44			No	Yes	No	Medium	Building	No Style	Brick	Domestic - Single Dwelling	Domestic - Single Dwelling	3	2		1	C 1870			
136 44TH	80-P-1			No	Yes	No	Medium	Building	No Style	Brick	Domestic - Single Dwelling	Domestic - Single Dwelling	2	2.5		1	C 1880			
136 44TH ST	80-P-2			No	No	No	Low	Building	No Style	Stone (unspecified)	Domestic - Single Dwelling	Domestic - Single Dwelling	2	2		1	C 1880			
136 1/2 44TH ST	80-P-3			No	Yes	No	Medium	Building	No Style	Brick	Domestic - Single Dwelling	Domestic - Single Dwelling	2	2		1	C 1880			
137 44TH ST	80-P-43			No	Yes	No	Medium	Building	No Style	Brick	Domestic - Single Dwelling	Domestic - Single Dwelling	3	2		2	C 1870			Brick garage c 1920 C
138 44TH ST	80-P-4			No	Yes	No	Medium	Building	No Style	Brick	Domestic - Single Dwelling	Domestic - Single Dwelling	3	2.5		2	C 1870			Bldg-c, gar-nc
139 44TH ST	80-P-42			No	No	No	Low	Building	No Style	Brick	Domestic - Single Dwelling	Domestic - Single Dwelling	2	2		2	C 1870			Frame garage c1970 NC
140 44TH ST	80-P-5			No	Yes	No	Medium	Building	No Style	Brick	Domestic - Single Dwelling	Domestic - Single Dwelling	2	2.5		1	C 1870			
142 44TH ST	80-P-6			No	Yes	No	Medium	Building	No Style	Brick	Domestic - Single Dwelling	Domestic - Single Dwelling	2	2.5		1	C 1870			
144 44TH ST	80-P-7			No	No	No	Low	Building	No Style	Aluminum	Domestic - Single Dwelling	Domestic - Single Dwelling	2	2.5		2	C 1870			Bldg-nc, gar-nc
145 44TH ST	80-P-40			No	Yes	No	High	Building	Late Victorian - Italianate	Brick	Domestic - Single Dwelling	Domestic - Multiple Dwelling	3	2		1	C 1870			
146 44TH ST	80-P-8			No	No	No	Low	Building	No Style	Brick	Unknown	Commerce/Trade - Restaurant	5	2		1	C 1950			
147 44TH ST	80-P-37			No	Yes	No	Medium	Building	Late Victorian - Italianate	Brick	Domestic - Single Dwelling	Domestic - Single Dwelling	3	2		2	C 1870			Hse & gar, nc
148 44TH ST	80-P-12			No	Yes	No	Medium	Building	No Style	Brick	Domestic - Single Dwelling	Domestic - Single Dwelling	3	2		1	C 1885			
149 44TH ST	80-P-36			No	Yes	No	Medium	Building	No Style	Brick	Domestic - Single Dwelling	Domestic - Single Dwelling	2	2		1	C 1860			
150A 44TH ST	80-P-10			No	No	No	Low	Building	No Style	Aluminum	Domestic - Single Dwelling	Domestic - Single Dwelling	2	2		1	C 1850			
150 44TH ST	80-P-13			No	Yes	No	Medium	Building	Late Victorian - Italianate	Brick	Domestic - Single Dwelling	Work In Progress	3	2		1	C 1885			
151 44TH ST	80-P-35			No	Yes	No	Medium	Building	Late Victorian - Italianate	Brick	Domestic - Single Dwelling	Domestic - Single Dwelling	3	2		1	C 1870			
152 44TH ST	80-P-14			No	Yes	No	Medium	Building	No Style	Synthetics	Domestic - Single Dwelling	Domestic - Single Dwelling	2	2		2	C 1850			Hse & gar, nc
153 44TH ST	80-P-34			No	No	No	n/a	Building	n/a	Fiber Glass	n/a	Domestic - Single Dwelling	2	2		1	C 2016			
154 44TH ST	80-P-16			No	Yes	No	Medium	Building	No Style	Brick	Domestic - Single Dwelling	Domestic - Single Dwelling	3	2		1	C 1860			
155 44TH ST	80-P-33			No	Yes	No	Medium	Building	Late Victorian - Italianate	Brick	Domestic - Single Dwelling	Domestic - Single Dwelling	3	2		2	C 1870			Hse & gar, nc
156 44TH ST	80-P-17			No	Yes	No	Medium	Building	No Style	Brick	Domestic - Single Dwelling	Domestic - Single Dwelling	3	2		1	C 1860			
157 44TH ST	80-P-30-1			No	No	No	Low	Building	Late Victorian - Italianate	Brick	Domestic - Single Dwelling	Domestic - Single Dwelling	3	3		1	1883			
158 44TH ST	80-P-18			No	No	No	Low	Building	No Style	Brick	Domestic - Single Dwelling	Domestic - Single Dwelling	2	2		1	C 1860			
159 44TH ST	80-P-30			No	Yes	No	Medium	Building	No Style	Brick	Domestic - Single Dwelling	Domestic - Single Dwelling	3	3		1	C 1870			
160 44TH ST	49-B-8			No	No	No	Low	Building	Late Victorian - Italianate	Brick	Domestic - Single Dwelling	Domestic - Single Dwelling	3	2		1	C 1860			
161 44TH ST	80-P-29			No	Yes	No	Medium	Building	No Style	Brick	Domestic - Single Dwelling	Domestic - Single Dwelling	3	2		1	C 1870			
162 44TH ST	49-B-9			No	Yes	No	High	Building	Late Victorian - Italianate	Brick	Domestic - Single Dwelling	Domestic - Single Dwelling	3	2		1	C 1865			
163 44TH ST	80-P-29			No	Yes	No	Medium	Building	No Style	Brick	Domestic - Single Dwelling	Domestic - Single Dwelling	3	2		1	C 1870			
164 44TH ST	49-B-10			No	Yes	No	Medium	Building	Late Victorian - Italianate	Brick	Domestic - Single Dwelling	Domestic - Single Dwelling	3	2		1	C 1870			
165 44TH ST	80-P-27			No	No	No	Low	Building	No Style	Brick	Domestic - Single Dwelling	Domestic - Single Dwelling	3	2		1	C 1870			
167 44TH ST	80-P-26			No	No	No	Low	Building	No Style	Brick	Domestic - Single Dwelling	Domestic - Single Dwelling	3	3		2	C 1870			Hse & gar, nc
169 44TH ST	80-P-25			No	Yes	No	High	Building	Late Victorian - Queen Anne	Brick	Domestic - Single Dwelling	Domestic - Single Dwelling	3	2.5		2	C 1890			Hse & gar, nc
171 44TH ST	80-P-24			No	Yes	No	High	Building	Late Victorian - Italianate	Brick	Domestic - Single Dwelling	Domestic - Single Dwelling	3	2		2	C 1875			Hse & gar, nc
172 44TH ST	49-B-12			No	Yes	No	Medium	Building	Late Victorian - Italianate	Brick	Domestic - Single Dwelling	Domestic - Single Dwelling	2	2		1	C 1875			
173 44TH ST	80-P-23-1			No	Yes	No	High	Building	Late Victorian - Italianate	Brick	Domestic - Single Dwelling	Domestic - Single Dwelling	3	2		2	C 1870			Hse & gar, nc
174 44TH ST	49-B-12-A			No	Yes	No	Medium	Building	Late Victorian - Italianate	Brick	Domestic - Single Dwelling	Domestic - Single Dwelling	2	2		1	C 1875			
175 44TH ST	80-P-23			No	Yes	No	High	Building	Late Victorian - Italianate	Brick	Domestic - Single Dwelling	Domestic - Single Dwelling	3	2		1	C 1870			
176 44TH ST	49-B-13			No	Yes	No	Medium	Building	No Style	Brick	Domestic - Single Dwelling	Domestic - Single Dwelling	3	2		1	C 1870			
178 44TH ST	49-B-14			No	Yes	No	Medium	Building	Late Victorian - Italianate	Stucco	Domestic - Single Dwelling	Domestic - Single Dwelling	3	2		1	C 1870			
180 1/2 44TH ST	49-B-15			No	Yes	No	Medium	Building	No Style	Aluminum	Domestic - Single Dwelling	Domestic - Single Dwelling	2	2		1	C 1870			
180 44TH ST	49-B-15-A			No	Yes	No	Medium	Building	Late Victorian - Italianate	Brick	Domestic - Single Dwelling	Domestic - Single Dwelling	2	2		1	C 1870			

ADDRESS	TAX PARCEL	PREVIOUS SURVEY#	HISTORIC NAME	POTENTIAL INDIVIDUALLY ELIGIBLE	DISTRICT CONTRIBUTOR	VACANT LAND	INTEGRITY	RESOURCE TYPE	STYLE	WALL MATERIALS	HISTORIC FUNCTION	CURRENT FUNCTION	BAYS WIDE	STORIES	LOCATION	NUMBER OF RESOURCES	YEAR BUILT	YEAR BUILT SECONDARY	NR STATUS	COMMENTS
181 44TH ST	49-B-4			No	Yes	No	High	Building	Late Victorian - Queen Anne	Brick	Domestic - Single Dwelling	Domestic - Single Dwelling	3	2.5		2	C 1885			Hse & gar, nc
182 44TH ST	49-B-16			No	Yes	No	High	Building	Late Victorian - Italianate	Brick	Domestic - Single Dwelling	Domestic - Single Dwelling	3	2		1	C 1875			
183 44TH ST	49-B-3			No	Yes	No	Medium	Building	No Style	Brick	Domestic - Single Dwelling	Domestic - Single Dwelling	3	2		2	C 1870			Hse & gar, nc
184 44TH ST	49-B-17			No	No	No	Low	Building	No Style	Other	Domestic - Single Dwelling	Work In Progress	3	2		1	C 1875			
185 44TH ST	49-B-2			No	Yes	No	Medium	Building	No Style	Aluminum	Domestic - Single Dwelling	Domestic - Single Dwelling	3	2.5		1	C 1885			
186 44TH ST	49-B-18			No	Yes	No	Medium	Building	Late Victorian - Italianate	Brick	Domestic - Single Dwelling	Domestic - Single Dwelling	3	2		1	C 1860			
187 44TH ST	49-B-1	005394		No	Yes	No	High	Building	Late Victorian - Second Empire	Brick	Domestic - Single Dwelling	Domestic - Multiple Dwelling	3	2.5		1	C 1885		Undetermined	
188 44TH ST	49-B-19			No	Yes	No	Medium	Building	Late Victorian - Italianate	Brick	Domestic - Single Dwelling	Domestic - Single Dwelling	3	2		1	C 1870			
190 1/2 44TH ST	49-B-20			No	No	No	Low	Building	No Style	Synthetics	Domestic - Single Dwelling	Domestic - Single Dwelling	2	2		1	C 1870			One house with 190 44th through c 1890
190 44TH ST	49-B-20-D			No	No	No	Low	Building	No Style	Brick	Domestic - Single Dwelling	Domestic - Single Dwelling	2	2		1	C 1870			One house with 190 1/2 44th through c 1890
215 44TH ST	49-B-222			No	Yes	No	High	Building	L 19 & 20 Century Revivals - Colonial Revival	Brick	Domestic - Single Dwelling	Domestic - Single Dwelling	2	2.5		1	C 1900			
216 44TH ST	49-B-282; 49-B-286; 49-B-279			No	Yes	No	Medium	Building	L 19 & 20 Century Revivals - Colonial Revival	Brick	Commerce/Trade - Professional	Commerce/Trade - Professional	5	2		1	1949			
221 44TH ST	49-B-350			No	No	No	n/a	Site	n/a	n/a	n/a	Landscape - Parking Lot	n/a	n/a		0	n/a			
223 44TH ST	49-B-349			No	Yes	No	High	Building	Mixed	Brick	Domestic - Single Dwelling	Domestic - Single Dwelling	2	2		2	C 1885			House & garage-NC
225 44TH ST	49-B-348			No	No	No	Low	Building	No Style	Brick	Domestic - Single Dwelling	Domestic - Single Dwelling	2	2		1	C 1885			
227 44TH ST	49-B-347			No	No	No	Low	Building	Mixed	Brick	Domestic - Single Dwelling	Domestic - Single Dwelling	2	2		1	C 1885			
229 44TH ST	49-B-346			No	Yes	No	High	Building	Mixed	Brick	Domestic - Single Dwelling	Domestic - Single Dwelling	2	2		1	C 1885			
231 44TH ST	49-B-345			No	Yes	No	High	Building	Mixed	Brick	Domestic - Single Dwelling	Domestic - Single Dwelling	2	2.5		1	C 1885			
233 44TH ST	49-B-344			No	No	No	Low	Building	No Style	Brick	Domestic - Single Dwelling	Domestic - Single Dwelling	3	2.5		1	C 1885			House & 2-story brick garage-NC
235 44TH ST	49-B-343			No	No	No	Low	Building	No Style	Synthetics	Domestic - Single Dwelling	Domestic - Single Dwelling	2	2		2	C 1880			House & c 1930 concrete block garage-C
237 44TH ST	49-B-342			No	No	No	Low	Building	No Style	Brick	Domestic - Single Dwelling	Domestic - Single Dwelling	3	2.5		1	C 1880			
239 44TH ST	49-B-341			No	No	No	Low	Building	No Style	Brick	Domestic - Single Dwelling	Domestic - Single Dwelling	3	2.5		1	C 1880			
241 44TH ST	49-B-339			No	Yes	No	Medium	Building	No Style	Brick	Domestic - Single Dwelling	Domestic - Single Dwelling	3	2.5		1	C 1880			
243 44TH ST	49-B-338			No	Yes	No	High	Building	Mixed	Brick	Domestic - Single Dwelling	Domestic - Single Dwelling	3	2		1	C 1880			
245 44TH ST	49-B-336			No	Yes	No	High	Building	Late Victorian - Italianate	Brick	Domestic - Single Dwelling	Domestic - Single Dwelling	3	2		1	C 1870			
247 44TH ST	49-B-335			No	Yes	No	Medium	Building	Late Victorian - Queen Anne	Brick	Domestic - Single Dwelling	Domestic - Single Dwelling	2	2.5		1	C 1890			
249 44TH ST	49-B-334			No	No	No	Low	Building	Late Victorian - Queen Anne	Brick	Domestic - Single Dwelling	Domestic - Single Dwelling	2	2.5		1	C 1890			
250 44TH ST	49-B-287		St. John Neumann School; Holy Family School	No	No	No	Medium	Building	Modern Movement	Brick	Religion - Church School	Vacant/Not In Use	4	2		1	1963			POS
250 44TH ST	49-B-299	005395	Holy Family Roman Catholic Church	Yes	Yes	No	High	Building	Late Victorian - Romanesque	Brick	Religion - Religious Structure	Vacant/Not In Use	5	2		1	1940		Undetermined	
251 44TH ST	49-B-333			No	No	No	Low	Building	No Style	Brick	Domestic - Single Dwelling	Domestic - Single Dwelling	2	2		1	C 1880			
253 44TH ST	49-B-332			No	No	No	Low	Building	No Style	Brick	Domestic - Single Dwelling	Domestic - Single Dwelling	2	2		1	C 1880			
255 44TH ST	49-B-331			No	Yes	No	Medium	Building	Late Victorian - Italianate	Brick	Domestic - Single Dwelling	Domestic - Single Dwelling	3	2		1	C 1870			
256 44TH ST	49-B-304		Holy Family Convent/Rectory	No	No	No	High	Building	Modern Movement	Brick	Religion	Vacant/Not In Use	3	2		1	1963			POS
257 44TH ST	49-B-330			No	Yes	No	Medium	Building	L 19 & 20 Century Revivals - Colonial Revival	Brick	Domestic - Single Dwelling	Domestic - Single Dwelling	2	2.5		1	C 1900			

ADDRESS	TAX PARCEL	PREVIOUS SURVEY#	HISTORIC NAME	POTENTIAL INDIVIDUALLY ELIGIBLE	DISTRICT CONTRIBUTOR	VACANT LAND	INTEGRITY	RESOURCE TYPE	STYLE	WALL MATERIALS	HISTORIC FUNCTION	CURRENT FUNCTION	BAYS WIDE	STORIES	LOCATION	NUMBER OF RESOURCES	YEAR BUILT	YEAR BUILT SECONDARY	NR STATUS	COMMENTS
258 44TH ST	49-B-320			No	Yes	No	High	Building	Late Victorian - Queen Anne	Brick	Domestic - Single Dwelling	Domestic - Single Dwelling	2	2.5		1	C 1895			
259 44TH ST	49-B-329			No	Yes	No	Medium	Building	L 19 & 20 Century Revivals - Colonial Revival	Brick	Domestic - Single Dwelling	Domestic - Single Dwelling	2	2.5		1	C 1900			
260 44TH ST	49-B-321			No	Yes	No	Medium	Building	Late Victorian - Queen Anne	Brick	Domestic - Single Dwelling	Domestic - Single Dwelling	2	2		1	C 1895			
262 44TH ST	49-B-322			No	Yes	No	Medium	Building	Late Victorian - Queen Anne	Brick	Domestic - Single Dwelling	Domestic - Single Dwelling	2	2.5		1	C 1895			
264 44TH ST	49-B-323			No	Yes	No	Medium	Building	Late Victorian - Italianate	Brick	Domestic - Single Dwelling	Domestic - Single Dwelling	3	2.5		1	1883			
266 44TH ST	49-B-324			No	Yes	No	High	Building	Late Victorian - Italianate	Brick	Domestic - Single Dwelling	Domestic - Single Dwelling	3	2.5		1	1883			
300 44TH ST	49-B-325			No	Yes	No	Medium	Building	L 19 & E 20 Cen Am Mov - Bungalow/Craftsman	Brick	Domestic - Single Dwelling	Domestic - Single Dwelling	2	2.5		1	C 1925			
302 44TH ST	49-B-325-A			No	Yes	No	Medium	Building	L 19 & E 20 Cen Am Mov - Bungalow/Craftsman	Brick	Domestic - Single Dwelling	Domestic - Single Dwelling	3	2		1	C 1915			
304 44TH ST	49-C-1-A			No	Yes	No	Medium	Building	L 19 & E 20 Cen Am Mov - Bungalow/Craftsman	Brick	Domestic - Single Dwelling	Domestic - Single Dwelling	2	2		1	C 1915			
306 44TH ST	49-C-1-B			No	Yes	No	Medium	Building	L 19 & E 20 Cen Am Mov - Bungalow/Craftsman	Brick	Domestic - Single Dwelling	Domestic - Single Dwelling	2	2		1	C 1915			
308 44TH ST	49-G-51			No	No	No	Low	Building	L 19 & E 20 Cen Am Mov - Bungalow/Craftsman	Brick	Domestic - Single Dwelling	Domestic - Single Dwelling	2	2		1	C 1915			
309 44TH ST	49-C-8			No	Yes	No	Medium	Building	Mixed	Stucco	Domestic - Single Dwelling	Domestic - Single Dwelling	2	2.5		1	C 1885			
310 44TH ST	49-G-52			No	Yes	No	Medium	Building	L 19 & E 20 Cen Am Mov - Bungalow/Craftsman	Brick	Domestic - Single Dwelling	Domestic - Single Dwelling	2	2		1	C 1915			
311 44TH ST	49-C-9			No	Yes	No	Medium	Building	No Style	Vinyl	Domestic - Single Dwelling	Domestic - Single Dwelling	2	2.5		1	C 1885			
312 44TH ST	49-G-53			No	Yes	No	Medium	Building	L 19 & E 20 Cen Am Mov - Bungalow/Craftsman	Brick	Domestic - Single Dwelling	Domestic - Single Dwelling	2	2		1	C 1915			
313 44TH ST	49-C-10			No	Yes	No	Medium	Building	No Style	Aluminum	Domestic - Single Dwelling	Domestic - Single Dwelling	3	2.5		2	C 1870			Concrete block garage, c 1935, C
314 44TH ST	49-G-54			No	No	No	Low	Building	L 19 & E 20 Cen Am Mov - Bungalow/Craftsman	Brick	Domestic - Single Dwelling	Domestic - Single Dwelling	2	2		1	C 1915			
315 44TH ST	49-C-12			No	Yes	No	Medium	Building	No Style	Brick	Domestic - Single Dwelling	Domestic - Single Dwelling	3	2		1	C 1930			
316 44TH ST	49-G-54-A			No	Yes	No	Medium	Building	L 19 & E 20 Cen Am Mov - Bungalow/Craftsman	Brick	Domestic - Single Dwelling	Domestic - Single Dwelling	2	2		1	C 1915			
317 44TH ST	49-C-11			No	No	No	n/a	Building	No Style	Synthetics	n/a	Work In Progress	2	3		1	2017			Alley house demolished; new house facing 44th Street
319 44TH ST	49-C-13-A			No	Yes	No	Medium	Building	No Style	Vinyl	Domestic - Single Dwelling	Domestic - Single Dwelling	3	2		1	C 1870			
320 44TH ST	49-G-55			No	No	No	n/a	Building	Other	Vinyl	n/a	Domestic - Single Dwelling	4	2		1	2012			
321 44TH ST	49-C-14			No	Yes	No	Medium	Building	No Style	Brick	Domestic - Single Dwelling	Domestic - Single Dwelling	3	2.5		1	C 1885			
322 44TH ST	49-G-57			No	Yes	No	Medium	Building	L 19 & E 20 Cen Am Mov - Bungalow/Craftsman	Vinyl	Domestic - Single Dwelling	Domestic - Single Dwelling	2	2		1	C 1915			
323 44TH ST	49-G-308			No	Yes	No	Medium	Building	Late Victorian - Italianate	Brick	Domestic - Single Dwelling	Domestic - Single Dwelling	3	2.5		2	C 1885			Concrete block garage, c 1935, C
324 44TH ST	49-G-58			No	No	No	Low	Building	L 19 & E 20 Cen Am Mov - Bungalow/Craftsman	Brick	Domestic - Multiple Dwelling	Domestic - Multiple Dwelling	2	2		1	C 1925			
325 44TH ST	49-G-307			No	Yes	No	Medium	Building	No Style	Aluminum	Domestic - Single Dwelling	Domestic - Single Dwelling	3	2.5		1	C 1880			
326 44TH ST	49-G-59			No	Yes	No	Medium	Building	L 19 & E 20 Cen Am Mov - Bungalow/Craftsman	Brick	Domestic - Single Dwelling	Domestic - Single Dwelling	3	2.5		2	C 1920			Gar nc

ADDRESS	TAX PARCEL	PREVIOUS SURVEY#	HISTORIC NAME	POTENTIAL INDIVIDUALLY ELIGIBLE	DISTRICT CONTRIBUTOR	VACANT LAND	INTEGRITY	RESOURCE TYPE	STYLE	WALL MATERIALS	HISTORIC FUNCTION	CURRENT FUNCTION	BAYS WIDE	STORIES	LOCATION	NUMBER OF RESOURCES	YEAR BUILT	YEAR BUILT SECONDARY	NR STATUS	COMMENTS
327 44TH ST	49-G-306			No	Yes	No	Medium	Building	No Style	Brick	Domestic - Single Dwelling	Domestic - Single Dwelling	2	2		1	C 1880			
328 44TH ST	49-G-60			No	Yes	No	Medium	Building	L 19 & E 20 Cen Am Mov - Bungalow/Craftsman	Brick	Domestic - Single Dwelling	Domestic - Single Dwelling	2	1.5		1	C 1925			
329 44TH ST	49-G-305			No	No	No	Low	Building	No Style	Brick	Domestic - Single Dwelling	Domestic - Single Dwelling	3	2		1	C 1880			
330 44TH ST	49-G-61			No	Yes	No	High	Building	L 19 & E 20 Cen Am Mov - Bungalow/Craftsman	Brick	Domestic - Multiple Dwelling	Domestic - Multiple Dwelling	2	2.5		2	C 1925			Gar-c
331 44TH ST	49-G-304			No	No	No	Low	Building	No Style	Aluminum	Domestic - Single Dwelling	Domestic - Single Dwelling	3	2.5		2	C 1870			Concrete block garage remains, c 1935, NC
332 44TH ST	49-G-62			No	No	No	Low	Building	L 19 & E 20 Cen Am Mov - Bungalow/Craftsman	Brick	Domestic - Single Dwelling	Domestic - Single Dwelling	2	2.5		2	C 1920			Gar-nc
333 44TH ST	49-G-303			No	No	No	Low	Building	No Style	Stucco	Domestic - Single Dwelling	Domestic - Single Dwelling	2	2.5		1	C 1880			
334 44TH ST	49-G-63			No	Yes	No	Medium	Building	L 19 & E 20 Cen Am Mov - Bungalow/Craftsman	Brick	Domestic - Single Dwelling	Domestic - Single Dwelling	3	1.5		2	C 1920			Gar-c
335 44TH ST	49-G-302			No	Yes	No	Medium	Building	No Style	Aluminum	Domestic - Single Dwelling	Domestic - Single Dwelling	3	2.5		1	C 1870			
337 44TH ST	49-G-301			No	Yes	No	Medium	Building	No Style	Vinyl	Domestic - Single Dwelling	Domestic - Single Dwelling	3	2		1	C 1880			
338 44TH ST	49-G-64			No	Yes	No	Medium	Building	L 19 & 20 Century Revivals - Colonial Revival	Brick	Domestic - Single Dwelling	Domestic - Single Dwelling	3	2.5		2	C 1925			Gar-c
339 44TH ST	49-G-300			No	No	No	Low	Building	No Style	Vinyl	Domestic - Single Dwelling	Domestic - Single Dwelling	2	2		1	C 1880			
340 44TH ST	49-G-66			No	Yes	No	High	Building	Other	Brick	Domestic - Single Dwelling	Domestic - Single Dwelling	2	2.5		2	C 1935			Gar-c
341 44TH ST	49-G-299			No	Yes	No	Medium	Building	Mixed	Vinyl	Domestic - Single Dwelling	Domestic - Single Dwelling	2	2		1	C 1880			
343 44TH ST	49-G-298			No	No	No	Low	Building	No Style	Synthetics	Domestic - Single Dwelling	Domestic - Single Dwelling	2	2.5		1	C 1890			
347 44TH ST	49-G-297			No	No	No	Low	Building	No Style	Aluminum	Domestic - Single Dwelling	Domestic - Single Dwelling	4	2		1	C 1865			
348 44TH ST	49-G-102			No	No	No	Medium	Building	No Style	Brick	Domestic - Single Dwelling	Domestic - Single Dwelling	2	2		2	C 1955	C1920		Gar older than house. C
349 44TH ST	49-G-294			No	No	No	Low	Building	No Style	Synthetics	Domestic - Single Dwelling	Domestic - Single Dwelling	3	2.5		2	C 1880			House & garage-NC
351 44TH ST	49-G-293			No	No	No	Low	Building	No Style	Synthetics	Domestic - Single Dwelling	Domestic - Multiple Dwelling	3	2.5		1	C 1880			
353 44TH ST	49-G-292			No	Yes	No	Medium	Building	No Style	Brick	Domestic - Single Dwelling	Domestic - Single Dwelling	3	2		1	C 1870			
354 44TH ST	49-G-101			No	Yes	No	Medium	Building	L 19 & E 20 Cen Am Mov - Bungalow/Craftsman	Brick	Domestic - Single Dwelling	Domestic - Single Dwelling	2	2.5		1	C 1925			
355 44TH ST	49-G-291			No	Yes	No	Medium	Building	No Style	Brick	Domestic - Single Dwelling	Domestic - Single Dwelling	3	3		1	C 1870			
357 44TH ST	49-G-290			No	Yes	No	Medium	Building	No Style	Brick	Domestic - Single Dwelling	Domestic - Single Dwelling	3	2.5		1	C 1920			
359 44TH ST	49-G-289			No	No	No	Low	Building	No Style	Brick	Domestic - Single Dwelling	Domestic - Single Dwelling	3	2.5		1	C 1880			
360 44TH ST	49-G-105			No	No	No	Low	Building	No Style	Brick	Domestic - Single Dwelling	Domestic - Single Dwelling	2	2		1	C 1915			
361 44TH ST	49-G-288			No	Yes	No	Medium	Building	Late Victorian - Italianate	Brick	Domestic - Single Dwelling	Domestic - Single Dwelling	3	2.5		2	C 1880			House & garage-NC
362 44TH ST	49-G-106			No	Yes	No	Medium	Building	No Style	Brick	Domestic - Single Dwelling	Domestic - Single Dwelling	2	2		1	C 1915			
363 44TH ST	49-G-288			No	Yes	No	Medium	Building	No Style	Vinyl	Domestic - Single Dwelling	Domestic - Single Dwelling	2	2		1	C 1880			
364 44TH ST	49-G-107			No	Yes	No	Medium	Building	No Style	Brick	Domestic - Single Dwelling	Domestic - Single Dwelling	2	2		1	C 1915			
365 44TH ST	49-G-287			No	Yes	No	Medium	Building	No Style	Brick	Domestic - Single Dwelling	Domestic - Single Dwelling	2	2		1	C 1880			
367 44TH ST	49-G-286			No	Yes	No	Medium	Building	No Style	Brick	Domestic - Single Dwelling	Domestic - Single Dwelling	2	2		1	C 1880			
368 44TH ST	49-G-143			No	Yes	No	High	Building	L 19 & 20 Century Revivals - Colonial Revival	Brick	Domestic - Multiple Dwelling	Domestic - Multiple Dwelling	3	2		1	C 1915			
371 44TH ST	49-G-284			No	Yes	No	Medium	Building	Late Victorian - Italianate	Brick	Domestic - Single Dwelling	Domestic - Single Dwelling	3	3		2	C 1880			House & garage-NC
373 44TH ST	49-G-284			No	Yes	No	Medium	Building	Late Victorian - Italianate	Brick	Domestic - Single Dwelling	Domestic - Single Dwelling	3	2.5		1	C 1870			
375 44TH ST	49-G-281			No	No	No	Low	Building	No Style	Synthetics	Domestic - Single Dwelling	Domestic - Single Dwelling	2	2.5		2	C 1880			House & garage-NC
377 44TH ST	49-G-279			No	Yes	No	Medium	Building	Late Victorian - Second Empire	Brick	Domestic - Single Dwelling	Domestic - Single Dwelling	3	2.5		1	C 1890			
379 44TH ST	49-G-279			No	Yes	No	Medium	Building	Late Victorian - Second Empire	Brick	Domestic - Single Dwelling	Domestic - Single Dwelling	3	2.5		1	C 1890			
381 44TH ST	49-G-278			No	No	No	Low	Building	Late Victorian - Second Empire	Brick	Domestic - Single Dwelling	Domestic - Single Dwelling	3	2.5		1	C 1890			
383 44TH ST	49-G-277			No	Yes	No	Medium	Building	Late Victorian - Second Empire	Brick	Domestic - Single Dwelling	Domestic - Single Dwelling	3	2.5		1	C 1890			

ADDRESS	TAX PARCEL	PREVIOUS SURVEY#	HISTORIC NAME	POTENTIAL INDIVIDUALLY ELIGIBLE	DISTRICT CONTRIBUTOR	VACANT LAND	INTEGRITY	RESOURCE TYPE	STYLE	WALL MATERIALS	HISTORIC FUNCTION	CURRENT FUNCTION	BAYS WIDE	STORIES	LOCATION	NUMBER OF RESOURCES	YEAR BUILT	YEAR BUILT SECONDARY	NR STATUS	COMMENTS
385 44TH ST	49-G-276			No	Yes	No	Medium	Building	Late Victorian - Second Empire	Brick	Domestic - Single Dwelling	Domestic - Multiple Dwelling	3	2.5		2	C 1890			House & brick garage-C
401 44TH ST	49-G-272			No	No	No	Low	Building	No Style	Brick	Commerce/Trade	Domestic - Multiple Dwelling	2	2.5		2	C 1900			gar nc
403 44TH ST	49-G-271			No	Yes	No	Medium	Building	L 19 & 20 Century Revivals - Colonial Revival	Brick	Domestic - Single Dwelling	Domestic - Single Dwelling	2	2		1	C 1900			
405 44TH ST	49-G-270			No	No	No	Low	Building	No Style	Brick	Domestic - Single Dwelling	Domestic - Single Dwelling	2	2		1	C 1900			
407 44TH ST	49-G-269-A			No	No	No	Low	Building	L 19 & 20 Century Revivals - Colonial Revival	Brick	Domestic - Single Dwelling	Domestic - Single Dwelling	2	2		1	C 1900			
409 44TH ST	49-G-269			No	Yes	No	Medium	Building	L 19 & 20 Century Revivals - Colonial Revival	Brick	Domestic - Single Dwelling	Domestic - Single Dwelling	2	2		1	C 1900			
410 44TH ST	49-G-189			No	No	No	Low	Building	No Style	Brick	Domestic - Single Dwelling	Domestic - Single Dwelling	2	2		1	C 1880			
412 44TH ST	49-G-188			No	No	No	Low	Building	No Style	Brick	Domestic - Single Dwelling	Domestic - Single Dwelling	2	2		1	C 1880			
414 44TH ST	49-G-190			No	Yes	No	High	Building	L 19 & 20 Century Revivals - Colonial Revival	Brick	Domestic - Single Dwelling	Domestic - Multiple Dwelling	3	3		1	C 1890			
416 44TH ST	49-G-191			No	Yes	No	Medium	Building	Late Victorian - Italianate	Brick	Domestic - Single Dwelling	Domestic - Single Dwelling	2	2.5		1	C 1880			
418 44TH ST	49-G-191-A			No	No	No	Low	Building	Mixed	Brick	Domestic - Single Dwelling	Domestic - Single Dwelling	2	2.5		1	C 1880			
420 44TH ST	49-G-192			No	Yes	No	Medium	Building	Mixed	Brick	Domestic - Multiple Dwelling	Domestic - Multiple Dwelling	2	3		1	C 1880			Also includes dwelling unit at 4225 Geneva St.
422 44TH ST	49-G-199			No	No	No	Low	Building	No Style	Brick	Domestic - Single Dwelling	Domestic - Single Dwelling	2	2.5		1	C 1880			
424 44TH ST	49-G-198			No	No	No	Low	Building	No Style	Brick	Domestic - Single Dwelling	Domestic - Single Dwelling	2	2.5		1	C 1880			
434 44TH ST	49-G-204			No	Yes	No	Medium	Building	No Style	Brick	Domestic - Single Dwelling	Domestic - Single Dwelling	2	1.5		1	C 1925			
436 44TH ST	49-G-205			No	Yes	No	Medium	Building	No Style	Brick	Domestic - Single Dwelling	Domestic - Single Dwelling	2	1.5		1	C 1925			
438 44TH ST	49-G-206			No	Yes	No	Medium	Building	No Style	Brick	Domestic - Single Dwelling	Domestic - Single Dwelling	2	1.5		1	C 1925			
440 44TH ST	49-G-207			No	Yes	No	Medium	Building	No Style	Brick	Domestic - Single Dwelling	Domestic - Single Dwelling	2	1.5		1	C 1925			
442 44TH ST	49-L-166			No	Yes	No	Medium	Building	No Style	Brick	Domestic - Single Dwelling	Domestic - Single Dwelling	3	2.5		1	C 1890			
446 44TH ST	49-L-167			No	Yes	No	Medium	Building	Late Victorian - Queen Anne	Sandstone/Brownstone	Domestic - Single Dwelling	Domestic - Single Dwelling	2	2.5		1	C 1895			
448 44TH ST	49-L-170			No	Yes	No	Medium	Building	Late Victorian - Queen Anne	Brick	Domestic - Single Dwelling	Domestic - Single Dwelling	3	2.5		1	C 1895			
450 44TH ST	49-L-171			No	Yes	No	Medium	Building	Late Victorian - Queen Anne	Brick	Domestic - Single Dwelling	Domestic - Single Dwelling	3	2.5		1	C 1895			
452 44TH ST	49-L-172			No	Yes	No	Medium	Building	Late Victorian - Queen Anne	Brick	Domestic - Single Dwelling	Domestic - Single Dwelling	3	2.5		1	C 1895			
454 44TH ST	49-L-173			No	Yes	No	Medium	Building	Late Victorian - Queen Anne	Brick	Domestic - Single Dwelling	Domestic - Single Dwelling	3	2.5		1	C 1895			
456 44TH ST	49-L-174			No	Yes	No	High	Building	Late Victorian - Queen Anne	Brick	Domestic - Single Dwelling	Domestic - Single Dwelling	3	2.5		1	C 1895			
458 44TH ST	49-L-175			No	Yes	No	Medium	Building	Late Victorian - Queen Anne	Brick	Domestic - Single Dwelling	Domestic - Single Dwelling	3	2.5		1	C 1895			
472 44TH ST	49-L-240			No	Yes	No	Medium	Building	No Style	Brick	Domestic - Single Dwelling	Domestic - Single Dwelling	3	2.5		1	C 1885			
474 44TH ST	49-L-241			No	Yes	No	Medium	Building	No Style	Brick	Domestic - Single Dwelling	Domestic - Single Dwelling	3	2.5		1	C 1885			
476 44TH ST	49-L-242			No	Yes	No	Medium	Building	Late Victorian - Italianate	Brick	Domestic - Single Dwelling	Domestic - Single Dwelling	3	2.5		1	C 1885			
44TH ST	80-N-129			No	No	No	n/a	Building	n/a	n/a	n/a	Work In Progress	n/a	n/a		1	2017			
44TH ST	80-N-166			No	No	No	n/a	Site	n/a	n/a	n/a	Landscape - Parking Lot	n/a	n/a		0	n/a			
111 45TH ST	80-P-135			No	Yes	No	Medium	Building	Late Victorian - Italianate	Brick	Domestic - Multiple Dwelling	Domestic - Multiple Dwelling	3	2.5		1	C 1880			
113 45TH ST	80-P-133			No	Yes	No	Medium	Building	Late Victorian - Italianate	Brick	Domestic - Single Dwelling	Domestic - Single Dwelling	2	2.5		1	C 1880			
115 45TH ST	80-P-132			No	Yes	No	Medium	Building	Late Victorian - Italianate	Brick	Domestic - Single Dwelling	Domestic - Single Dwelling	2	2.5		1	C 1880			
117 45TH ST	80-P-131			No	No	Yes	n/a	Site	n/a	n/a	n/a	Landscape - Unoccupied Land	n/a	n/a		0	n/a			
118 45TH ST	80-N-191			No	Yes	No	Medium	Building	Late Victorian - Queen Anne	Brick	Domestic - Single Dwelling	Domestic - Single Dwelling	3	2.5		1	C 1895			
118 1/2 45TH ST	80-N-191			No	Yes	No	Medium	Building	Late Victorian - Queen Anne	Brick	Domestic - Single Dwelling	Domestic - Single Dwelling	3	2.5	80-n-191	2	C 1895			Shares parcel with 118 45th St.; CB gar-NC

ADDRESS	TAX PARCEL	PREVIOUS SURVEY#	HISTORIC NAME	POTENTIAL INDIVIDUALLY ELIGIBLE	DISTRICT CONTRIBUTOR	VACANT LAND	INTEGRITY	RESOURCE TYPE	STYLE	WALL MATERIALS	HISTORIC FUNCTION	CURRENT FUNCTION	BAYS WIDE	STORIES	LOCATION	NUMBER OF RESOURCES	YEAR BUILT	YEAR BUILT SECONDARY	NR STATUS	COMMENTS
119 45TH ST	80-P-130			No	No	No	n/a	Site	n/a	n/a	n/a	Landscape	n/a	n/a		0	n/a			Side yard
120 45TH ST	80-N-193			No	No	Yes	n/a	Site	n/a	n/a	n/a	Landscape - Unoccupied Land	n/a	n/a		0	n/a			
121 45TH ST	80-P-129			No	Yes	No	Medium	Building	Late Victorian - Italianate	Asbestos	Domestic - Single Dwelling	Domestic - Single Dwelling	3	2.5		2	C 1880			Bldg-c, gar-c
122 45TH ST	80-P-54			No	No	No	Low	Building	No Style	Vinyl	Domestic - Single Dwelling	Domestic - Single Dwelling	3	2		1	c 1880			
123 45TH ST	80-P-128			No	No	No	Low	Building	No Style	Brick	Domestic - Single Dwelling	Domestic - Single Dwelling	3	2.5		1	C 1880			
124 45TH ST	80-P-56			No	No	No	Low	Building	No Style	Vinyl	Domestic - Single Dwelling	Domestic - Single Dwelling	3	2		2	C 1880			Bldg- nc, shed-nc
125 45TH ST	80-P-127			No	Yes	No	Medium	Building	No Style	Stone (unspecified)	Domestic - Single Dwelling	Domestic - Single Dwelling	3	2.5		1	C 1880			
126 1/2 45TH ST	80-P-57			No	Yes	No	Medium	Building	Late Victorian - Italianate	Brick	Domestic - Single Dwelling	Domestic - Single Dwelling	2	2		1	C 1880			
126 45TH ST	80-P-57			No	Yes	No	Medium	Building	Late Victorian - Italianate	Brick	Domestic - Single Dwelling	Domestic - Single Dwelling	2	2.5		1	C 1880			
127 45TH ST	80-P-126			No	Yes	No	Medium	Building	No Style	Vinyl	Domestic - Single Dwelling	Domestic - Single Dwelling	3	2.5		2	C 1880			Corr. Metal garage, c 1945, C
128 45TH ST	80-P-58			No	No	No	Low	Building	No Style	Vinyl	Domestic - Single Dwelling	Domestic - Single Dwelling	2	2.5		1	C 1895			
129 45TH ST	80-P-125			No	No	No	Low	Building	No Style	Brick	Domestic - Single Dwelling	Domestic - Single Dwelling	2	2		1	C 1870			
130 45TH ST	80-P-59			No	No	No	Low	Building	No Style	Brick	Domestic - Single Dwelling	Domestic - Single Dwelling	3	2		1	C 1880			
131 45TH ST	80-P-124			No	No	No	Low	Building	No Style	Brick	Domestic - Single Dwelling	Domestic - Single Dwelling	2	2		2	C 1870			Concrete block garage, c 1925, C
132 45TH ST	80-P-60			No	Yes	No	Medium	Building	Late Victorian - Second Empire	Vinyl	Domestic - Single Dwelling	Domestic - Single Dwelling	3	2.5		2	C 1890			Brick garage, 1965, NC POS
133 45TH ST	80-P-123			No	No	No	Low	Building	Late Victorian - Italianate	Stone (unspecified)	Domestic - Single Dwelling	Domestic - Single Dwelling	3	2.5		1	C 1885			
134 45TH ST	80-P-61			No	No	No	Low	Building	Late Victorian - Second Empire	Brick	Domestic - Single Dwelling	Domestic - Single Dwelling	3	2.5		1	C 1895			
138 45TH ST	80-P-63			No	No	No	Low	Building	No Style	Aluminum	Domestic - Single Dwelling	Domestic - Single Dwelling	2	2		1	C 1870			
139 45TH ST	80-P-120			No	Yes	No	Medium	Building	Late Victorian - Queen Anne	Brick	Domestic - Single Dwelling	Domestic - Single Dwelling	2	2.5		1	C 1890			
141 45TH ST	80-P-139			No	No	Yes	n/a	Site	n/a	n/a	n/a	Landscape - Unoccupied Land	n/a	n/a		0	n/a			
142 45TH ST	80-P-65			No	No	No	Low	Building	No Style	Aluminum	Domestic - Single Dwelling	Domestic - Single Dwelling	2	2		1	C 1880			
143 45TH ST	80-P-118			No	Yes	No	Medium	Building	Late Victorian - Italianate	Brick	Domestic - Single Dwelling	Domestic - Single Dwelling	3	2.5		1	C 1880			
144 45TH ST	80-P-66			No	Yes	No	Medium	Building	No Style	Brick	Commerce/Trade	Commerce/Trade	3	3		2	C 1890			Conc block garage, c 1915, C
145 45TH ST	80-P-117			No	Yes	No	Medium	Building	Late Victorian - Italianate	Brick	Domestic - Single Dwelling	Domestic - Single Dwelling	2	2.5		2	C 1880			Brick garage, c 1920,C
146 45TH ST	80-P-67-1			No	Yes	No	High	Building	Late Victorian - Queen Anne	Brick	Commerce/Trade	Commerce/Trade	3	2.5		1	C1890			
147 45TH ST	80-P-116			No	No	No	Low	Building	No Style	Brick	Domestic - Single Dwelling	Domestic - Single Dwelling	2	2		1	C 1890			
147 1/2 45TH ST	80-P-116-C			No	Yes	No	Medium	Building	No Style	Brick	Domestic - Single Dwelling	Domestic - Single Dwelling	2	2		1	C 1890			
149 45TH ST	80-P-115			No	Yes	No	High	Building	No Style	Brick	Commerce/Trade	Vacant/Not In Use	2	3		2	C 1890			Bldg & gar, C
151 45TH ST	80-P-114			No	No	No	Low	Building	No Style	Brick	Domestic - Single Dwelling	Domestic - Single Dwelling	3	2		1	C 1890			
152 45TH ST	80-P-69			No	No	No	Low	Building	No Style	Brick	Domestic - Single Dwelling	Domestic - Single Dwelling	2	2		1	C 1870			
153 45TH ST	80-P-112			No	Yes	No	Medium	Building	No Style	Brick	Domestic - Single Dwelling	Domestic - Single Dwelling	3	2		2	C 1890			Hse & gar, nc
154 45TH ST	80-P-70			No	No	No	Low	Building	Late Victorian - Second Empire	Brick	Domestic - Single Dwelling	Domestic - Single Dwelling	2	2.5		1	C 1890			
154 1/2 45TH ST	80-P-70-A			No	Yes	No	Medium	Building	Late Victorian - Second Empire	Brick	Domestic - Single Dwelling	Domestic - Single Dwelling	2	2.5		1	C 1890			
155 45TH ST	80-P-111			No	No	No	Low	Building	No Style	Brick	Domestic - Single Dwelling	Domestic - Single Dwelling	3	2		2	C 1890			Hse & gar, nc
156 45TH ST	80-P-71			No	No	No	Low	Building	No Style	Brick	Domestic - Single Dwelling	Domestic - Multiple Dwelling	2	2.5		2	C 1890			Hse & gar, nc
157 45TH ST	80-P-110			No	No	No	Low	Building	No Style	Brick	Domestic - Single Dwelling	Domestic - Single Dwelling	2	2		2	C 1890			Hse & gar, nc
158 45TH ST	80-P-72			No	No	No	Low	Building	No Style	Brick	n/a	Domestic - Multiple Dwelling	2	3		2	C 2010			Hse & gar, nc
159 45TH ST	80-P-109			No	Yes	No	Medium	Building	Late Victorian - Queen Anne	Brick	Domestic - Single Dwelling	Domestic - Single Dwelling	2	2		1	C 1890			
160 45TH ST	80-P-73-A			No	Yes	No	Medium	Building	Late Victorian - Italianate	Brick	Domestic - Single Dwelling	Domestic - Single Dwelling	3	2.5		1	C 1880			
161 45TH ST	80-P-108-1			No	No	No	Low	Building	No Style	Brick	Domestic - Single Dwelling	Work In Progress	2	2		1	C 1890			
162 45TH ST	80-P-74			No	No	No	Low	Building	No Style	Stone (unspecified)	Domestic - Single Dwelling	Domestic - Single Dwelling	2	2		1	C 1880			
163 45TH ST	80-P-107			No	Yes	No	Medium	Building	No Style	Brick	Domestic - Single Dwelling	Domestic - Single Dwelling	2	2		1	C 1890			

ADDRESS	TAX PARCEL	PREVIOUS SURVEY#	HISTORIC NAME	POTENTIAL INDIVIDUALLY ELIGIBLE	DISTRICT CONTRIBUTOR	VACANT LAND	INTEGRITY	RESOURCE TYPE	STYLE	WALL MATERIALS	HISTORIC FUNCTION	CURRENT FUNCTION	BAYS WIDE	STORIES	LOCATION	NUMBER OF RESOURCES	YEAR BUILT	YEAR BUILT SECONDARY	NR STATUS	COMMENTS
164 45TH ST	80-P-75			No	Yes	No	Medium	Building	No Style	Brick	Domestic - Single Dwelling	Domestic - Single Dwelling	3	2.5		1	C 1890			
165 45TH ST	80-P-106			No	No	No	Low	Building	No Style	Synthetics	Domestic - Single Dwelling	Domestic - Single Dwelling	2	2		1	C 1890			
166 45TH ST	80-P-76			No	Yes	No	Medium	Building	Late Victorian - Queen Anne	Brick	Domestic - Single Dwelling	Domestic - Single Dwelling	3	2.5		2	C 1890			Hse & garage, nc. Resembles houses on sw side Home St below Modoc Way
167 45TH ST	80-P-105			No	No	No	Low	Building	No Style	n/a	n/a	Work In Progress	n/a	n/a		1	2017			
168 45TH ST	80-P-77			No	Yes	No	Medium	Building	Late Victorian - Italianate	Brick	Domestic - Single Dwelling	Domestic - Single Dwelling	3	2.5		1	C 1885			
169 45TH ST	80-P-104			No	Yes	No	Medium	Building	Late Victorian - Queen Anne	Brick	Domestic - Single Dwelling	Domestic - Single Dwelling	3	2		2	C 1895			Hse & gar, nc
170 45TH ST	80-P-78			No	No	No	Low	Building	No Style	Vinyl	Domestic - Single Dwelling	Domestic - Single Dwelling	3	3		1	C 1880			
171 45TH ST	80-P-103			No	Yes	No	High	Building	Late Victorian - Queen Anne	Brick	Domestic - Single Dwelling	Domestic - Single Dwelling	2	2		1	C 1895			
172 45TH ST	80-P-79-A			No	Yes	No	Medium	Building	Late Victorian - Italianate	Brick	Domestic - Single Dwelling	Domestic - Single Dwelling	3	2		1	C 1890			
173 A 45TH ST	80-P-102-A			No	Yes	No	Medium	Building	No Style	Brick	Domestic - Single Dwelling	Domestic - Single Dwelling	2	2		1	C 1900			Site of Irwin estate
173 B 45TH ST	80-P-102-B			No	Yes	No	Medium	Building	No Style	Brick	Domestic - Single Dwelling	Domestic - Single Dwelling	2	2		1	C 1900			Site of Irwin estate
173 C 45TH ST	80-P-102-C			No	Yes	No	Medium	Building	No Style	Brick	Domestic - Single Dwelling	Domestic - Single Dwelling	2	2		1	C 1900			Site of Irwin estate
173 D 45TH ST	80-P-102-D			No	Yes	No	Medium	Building	No Style	Brick	Domestic - Single Dwelling	Domestic - Single Dwelling	2	2		1	C 1900			
174 45TH ST	80-P-79			No	No	No	Low	Building	No Style	Brick	Domestic - Single Dwelling	Domestic - Multiple Dwelling	3	2		2	C 1890			Hse & gar, nc
175 45TH ST	80-P-99			No	Yes	No	Medium	Building	No Style	Brick	Domestic - Single Dwelling	Domestic - Single Dwelling	3	2		1	C 1890			
176 45TH ST	80-P-80			No	Yes	No	Medium	Building	Late Victorian - Queen Anne	Brick	Domestic - Single Dwelling	Domestic - Single Dwelling	2	2.5		1	C 1890			
176 1/2 45TH ST	80-P-81			No	Yes	No	Medium	Building	Late Victorian - Queen Anne	Brick	Domestic - Single Dwelling	Domestic - Single Dwelling	2	2.5		1	C 1890			
177 45TH ST	80-P-98			No	Yes	No	Medium	Building	No Style	Brick	Domestic - Single Dwelling	Domestic - Single Dwelling	3	2		1	C 1890			
178 45TH ST	80-P-82			No	No	No	Low	Building	No Style	Brick	Domestic - Single Dwelling	Domestic - Single Dwelling	3	2		1	C 1880			
179 45TH ST	80-P-97			No	No	No	Low	Building	No Style	Brick	Domestic - Single Dwelling	Domestic - Single Dwelling	3	2.5		1	C 1890			
180 45TH ST	80-P-83			No	No	No	Low	Building	No Style	Brick	Domestic - Single Dwelling	Domestic - Single Dwelling	3	2		1	C 1880			
181 45TH ST	80-P-96			No	No	No	Low	Building	No Style	Brick	Domestic - Single Dwelling	Domestic - Single Dwelling	2	2		1	C 1890			
182 45TH ST	80-P-84			No	Yes	No	Medium	Building	Late Victorian - Queen Anne	Brick	Domestic - Single Dwelling	Domestic - Single Dwelling	2	2.5		1	C 1895			
182 1/2 45TH ST	80-P-84-A			No	Yes	No	Medium	Building	Late Victorian - Queen Anne	Brick	Domestic - Single Dwelling	Domestic - Single Dwelling	2	2.5		1	C 1895			
183 45TH ST	80-P-95			No	Yes	No	Medium	Building	No Style	Brick	Domestic - Single Dwelling	Domestic - Single Dwelling	3	2		1	C 1890			
184 45TH ST	80-P-85			No	Yes	No	Medium	Building	No Style	Brick	Domestic - Single Dwelling	Domestic - Single Dwelling	3	3		1	C 1870			
185 45TH ST	80-P-94			No	Yes	No	Medium	Building	No Style	Brick	Domestic - Single Dwelling	Domestic - Single Dwelling	3	2		1	C 1880			
186 45TH ST	80-P-87			No	Yes	No	Medium	Building	Late Victorian - Second Empire	Brick	Domestic - Single Dwelling	Domestic - Single Dwelling	2	2.5		1	C 1880			
187 45TH ST	80-P-93			No	Yes	No	High	Building	Late Victorian - Italianate	Brick	Domestic - Single Dwelling	Domestic - Single Dwelling	3	2		1	C 1880			
188 45TH ST	80-P-89			No	Yes	No	Medium	Building	Late Victorian - Second Empire	Brick	Domestic - Single Dwelling	Domestic - Single Dwelling	2	2.5		1	C 1880			
189 45TH ST	80-P-92			No	Yes	No	Medium	Building	No Style	Brick	Domestic - Single Dwelling	Domestic - Single Dwelling	3	2		1	C 1880			
192 45TH ST	80-P-90			No	Yes	No	Medium	Building	Late Victorian - Italianate	Brick	Domestic - Single Dwelling	Domestic - Single Dwelling	3	2		1	C 1870			
194 45TH ST	80-P-91			No	Yes	No	Medium	Building	Late Victorian - Italianate	Brick	Domestic - Single Dwelling	Domestic - Single Dwelling	3	2		1	C 1885			
222 45TH ST	49-B-212			No	Yes	No	Medium	Building	Late Victorian - Queen Anne	Brick	Domestic - Single Dwelling	Domestic - Single Dwelling	3	2.5		1	C 1885			
223 45TH ST	49-B-390			No	No	No	Low	Building	No Style	Brick	Domestic - Single Dwelling	Domestic - Single Dwelling	3	1		1	C 1959			former 221 45th St.
224 45TH ST	49-B-211			No	Yes	No	Medium	Building	Late Victorian - Queen Anne	Brick	Domestic - Single Dwelling	Domestic - Single Dwelling	3	2.5		1	C 1885			
225 45TH ST	49-B-388			No	No	No	Low	Building	No Style	Brick	Domestic - Single Dwelling	Domestic - Single Dwelling	2	1		1	C 1959			
226-226 1/2 45TH ST	49-B-355			No	Yes	No	Medium	Building	Late Victorian - Italianate	Brick	Domestic - Single Dwelling	Domestic - Multiple Dwelling	4	2		2	C 1865			Brick and wood garage, 7 bays- C
227 45TH ST	49-B-387			No	Yes	No	Medium	Building	L 19 & E 20 Cen Am Mov - Bungalow/Craftsman	Brick	Domestic - Multiple Dwelling	Domestic - Multiple Dwelling	4	2		1	C 1930			
228 45TH ST	49-B-360			No	Yes	No	High	Building	Late Victorian - Italianate	Brick	Domestic - Single Dwelling	Domestic - Single Dwelling	3	2		1	C 1880			

ADDRESS	TAX PARCEL	PREVIOUS SURVEY#	HISTORIC NAME	POTENTIAL INDIVIDUALLY ELIGIBLE	DISTRICT CONTRIBUTOR	VACANT LAND	INTEGRITY	RESOURCE TYPE	STYLE	WALL MATERIALS	HISTORIC FUNCTION	CURRENT FUNCTION	BAYS WIDE	STORIES	LOCATION	NUMBER OF RESOURCES	YEAR BUILT	YEAR BUILT SECONDARY	NR STATUS	COMMENTS
229 45TH ST	49-B-386	005392	Swedish Congregational Church	No	Yes	No	Medium	Building	L 19 & 20 Century Revivals - Late Gothic Revival	Brick	Religion - Religious Structure	Social - Club House	3	2		1	1897		Undetermined	
230 45TH ST	49-B-362			No	No	No	Low	Building	No Style	Brick	Domestic - Single Dwelling	Domestic - Single Dwelling	3	2		1	C 1880			
232 45TH ST	49-B-363			No	No	No	Low	Building	No Style	Stone (unspecified)	Domestic - Single Dwelling	Domestic - Single Dwelling	3	2		2	C 1880			House & garage-NC
234 45TH ST	49-B-364			No	Yes	No	Medium	Building	Late Victorian - Italianate	Brick	Domestic - Single Dwelling	Domestic - Single Dwelling	3	2.5		1	C 1880			
236 45TH ST	49-B-365			No	Yes	No	High	Building	Late Victorian - Italianate	Brick	Domestic - Single Dwelling	Domestic - Single Dwelling	3	2.5		1	C 1880			
237 45TH ST	49-B-384			No	Yes	No	Medium	Building	No Style	Brick	Domestic - Single Dwelling	Domestic - Single Dwelling	3	2.5		1	C 1870			
238 45TH ST	49-B-366			No	No	No	Low	Building	Late Victorian - Italianate	Stone (unspecified)	Domestic - Single Dwelling	Domestic - Single Dwelling	3	2.5		1	C 1880			
239 45TH ST	49-B-383			No	Yes	No	Medium	Building	Late Victorian - Italianate	Brick	Domestic - Single Dwelling	Work In Progress	3	2.5		1	C 1875			
240 45TH ST	49-B-367			No	No	No	Low	Building	Late Victorian - Italianate	Brick	Domestic - Single Dwelling	Domestic - Single Dwelling	3	2		2	C 1870			House & garage-NC
242 45TH ST	49-B-368			No	No	No	Low	Building	No Style	Brick	Domestic - Single Dwelling	Domestic - Single Dwelling	3	2		2	C 1880			House NC & concrete block garage, c 1920, C
243 45TH ST	49-B-382			No	Yes	No	Medium	Building	Late Victorian - Italianate	Brick	Domestic - Single Dwelling	Domestic - Single Dwelling	3	2.5		1	C 1870			
244 45TH ST	49-B-369			No	Yes	No	High	Building	Late Victorian - Italianate	Brick	Domestic - Single Dwelling	Domestic - Single Dwelling	3	2		2	C 1880			House & garage-NC
245 45TH ST	49-B-381			No	Yes	No	Medium	Building	Late Victorian - Italianate	Brick	Domestic - Single Dwelling	Domestic - Single Dwelling	3	2.5		1	C 1870			
246 45TH ST	49-B-370			No	Yes	No	Medium	Building	Late Victorian - Italianate	Brick	Domestic - Single Dwelling	Domestic - Single Dwelling	2	2		1	C 1870			
247 45TH ST	49-B-380			No	Yes	No	Medium	Building	No Style	Aluminum	Domestic - Single Dwelling	Domestic - Single Dwelling	2	2		1	C 1870			
248 45TH ST	49-B-370			No	Yes	No	Medium	Building	Late Victorian - Italianate	Brick	Domestic - Single Dwelling	Domestic - Single Dwelling	2	2		1	C 1870			
249 45TH ST	49-B-379			No	No	No	Low	Building	No Style	Aluminum	Domestic - Single Dwelling	Domestic - Single Dwelling	2	2		1	C 1870			
250 45TH ST	49-B-370			No	Yes	No	Medium	Building	Late Victorian - Italianate	Brick	Domestic - Single Dwelling	Domestic - Single Dwelling	2	2		1	C 1870			
251 45TH ST	49-C-57			No	Yes	No	Medium	Building	No Style	Vinyl	Domestic - Single Dwelling	Domestic - Single Dwelling	3	2.5		1	C 1870			
252 45TH ST	49-B-370			No	Yes	No	Medium	Building	Late Victorian - Italianate	Brick	Domestic - Single Dwelling	Domestic - Single Dwelling	2	2		1	C 1870			
253 45TH ST	49-C-58			No	No	No	Low	Building	No Style	Vinyl	Domestic - Single Dwelling	Domestic - Single Dwelling	2	2		1	C 1870			
254 45TH ST	49-B-374			No	Yes	No	Medium	Building	Late Victorian - Italianate	Brick	Domestic - Single Dwelling	Domestic - Single Dwelling	3	2.5		1	C 1880			
255 45TH ST	49-C-59			No	Yes	No	Medium	Building	Late Victorian - Second Empire	Stucco	Domestic - Single Dwelling	Domestic - Multiple Dwelling	3	2.5		2	C 1870			Garage-nc
256 45TH ST	49-B-375-A			No	No	No	Low	Building	No Style	Stucco	Domestic - Single Dwelling	Domestic - Single Dwelling	2	2.5		1	C 1880			
257 45TH ST	49-C-60			No	Yes	No	Medium	Building	Late Victorian - Second Empire	Vinyl	Domestic - Single Dwelling	Domestic - Multiple Dwelling	3	2		1	C 1870			
258 45TH ST	49-B-376			No	Yes	No	Medium	Building	Late Victorian - Italianate	Brick	Domestic - Single Dwelling	Domestic - Single Dwelling	2	2.5		1	C 1880			
259 45TH ST	49-C-61			No	No	No	Low	Building	Late Victorian - Second Empire	Brick	Domestic - Single Dwelling	Domestic - Single Dwelling	2	2.5		1	C 1875			
260 45TH ST	49-B-376			No	Yes	No	Medium	Building	Late Victorian - Italianate	Brick	Domestic - Single Dwelling	Domestic - Single Dwelling	2	2.5		1	C 1880			
261 45TH ST	49-C-62			No	Yes	No	Medium	Building	Late Victorian - Italianate	Brick	Domestic - Single Dwelling	Domestic - Single Dwelling	3	2.5		2	C 1885			Garage-nc
262 45TH ST	49-B-378			No	No	No	Low	Building	No Style	Stone (unspecified)	Domestic - Single Dwelling	Domestic - Single Dwelling	2	2.5		1	C 1870			
263 45TH ST	49-C-63			No	Yes	No	Medium	Building	No Style	Brick	Domestic - Single Dwelling	Domestic - Single Dwelling	2	2.5		2	C 1885			Garage-nc
264 45TH ST	49-B-378-A			No	No	No	Low	Building	No Style	Stone (unspecified)	Domestic - Single Dwelling	Domestic - Single Dwelling	2	2.5		1	C 1870			
265 45TH ST	49-C-64			No	No	No	Low	Building	No Style	Brick	Domestic - Single Dwelling	Domestic - Single Dwelling	2	2.5		1	C 1880			

ADDRESS	TAX PARCEL	PREVIOUS SURVEY#	HISTORIC NAME	POTENTIAL INDIVIDUALLY ELIGIBLE	DISTRICT CONTRIBUTOR	VACANT LAND	INTEGRITY	RESOURCE TYPE	STYLE	WALL MATERIALS	HISTORIC FUNCTION	CURRENT FUNCTION	BAYS WIDE	STORIES	LOCATION	NUMBER OF RESOURCES	YEAR BUILT	YEAR BUILT SECONDARY	NR STATUS	COMMENTS
266 45TH ST	49-C-55			No	No	No	Low	Building	Late Victorian - Second Empire	Brick	Domestic - Single Dwelling	Domestic - Multiple Dwelling	2	1.5		1	C 1880			
267 45TH ST	49-C-65			No	No	No	Low	Building	No Style	Synthetics	Domestic - Single Dwelling	Work In Progress	3	2		1	C 1870			
268 45TH ST	49-C-54			No	No	No	Low	Building	Late Victorian - Second Empire	Brick	Domestic - Single Dwelling	Domestic - Multiple Dwelling	2	1.5		1	C 1880			
269 45TH ST	49-C-66			No	No	No	Low	Building	No Style	Brick	Domestic - Single Dwelling	Domestic - Single Dwelling	3	2.5		1	C 1870			
270 45TH ST	49-C-53			No	Yes	No	Medium	Building	Late Victorian	Brick	Domestic - Single Dwelling	Domestic - Single Dwelling	3	2.5		1	C 1880			
271 45TH ST	49-C-67			No	Yes	No	Medium	Building	Late Victorian - Italianate	Brick	Domestic - Single Dwelling	Domestic - Single Dwelling	3	2.5		1	C 1885			
272 45TH ST	49-C-52			No	Yes	No	Medium	Building	Late Victorian - Italianate	Brick	Domestic - Single Dwelling	Domestic - Single Dwelling	3	2.5		1	C 1880			
273 45TH ST	49-C-68			No	Yes	No	Medium	Building	Late Victorian - Italianate	Brick	Domestic - Single Dwelling	Domestic - Single Dwelling	3	2.5		1	C 1870			
274 45TH ST	49-C-51			No	Yes	No	Medium	Building	Late Victorian - Italianate	Brick	Domestic - Single Dwelling	Domestic - Single Dwelling	3	2.5		1	C 1880			
275 45TH ST	49-C-69			No	Yes	No	Medium	Building	Late Victorian	Brick	Domestic - Single Dwelling	Domestic - Single Dwelling	3	2.5		2	C 1885			Gar-nc
276 45TH ST	49-C-50			No	Yes	No	Medium	Building	Late Victorian - Italianate	Brick	Domestic - Single Dwelling	Domestic - Single Dwelling	3	2.5		1	C 1880			
277 45TH ST	49-C-70			No	Yes	No	Medium	Building	No Style	Aluminum	Domestic - Single Dwelling	Domestic - Single Dwelling	3	2.5		1	C 1870			
279 45TH ST	49-C-71			No	Yes	No	High	Building	Late Victorian - Italianate	Brick	Commerce/Trade - Business	Domestic - Multiple Dwelling	3	3		1	C 1885			
285 45TH ST	49-C-76			No	No	No	Low	Building	No Style	Brick	Domestic - Multiple Dwelling	Commerce/Trade - Restaurant	3	2		1	C 1872			
287 45TH ST	49-C-77			No	No	No	Low	Building	No Style	Brick	Domestic - Single Dwelling	Domestic - Single Dwelling	2	2		1	C 1870			
288 45TH ST	49-C-33			No	Yes	No	Medium	Building	Late Victorian - Queen Anne	Brick	Domestic - Single Dwelling	Domestic - Single Dwelling	3	2.5		1	C 1890			
289 45TH ST	49-C-77			No	No	No	Low	Building	No Style	Brick	Domestic - Single Dwelling	Domestic - Single Dwelling	2	2		1	C 1870			
290 45TH ST	49-C-32			No	Yes	No	Medium	Building	No Style	Brick	Domestic - Single Dwelling	Domestic - Single Dwelling	2	2.5		1	C 1880			
291 45TH ST	49-C-79			No	No	No	Low	Building	Late Victorian	Brick	Domestic - Single Dwelling	Domestic - Single Dwelling	3	2		1	C 1880			
292 1/2 45TH ST	49-C-30			No	Yes	No	Medium	Building	No Style	Vinyl	Domestic - Single Dwelling	Domestic - Single Dwelling	2	2		1	C 1890			
292 45TH ST	49-C-31			No	Yes	No	Medium	Building	No Style	Vinyl	Domestic - Single Dwelling	Domestic - Single Dwelling	2	2.5		1	C 1890			
293 45TH ST	49-C-80			No	No	No	Low	Building	Late Victorian - Italianate	Brick	Domestic - Single Dwelling	Domestic - Single Dwelling	3	2.5		1	C 1880			
294 45TH ST	49-C-29			No	Yes	No	Medium	Building	No Style	Vinyl	Domestic - Single Dwelling	Domestic - Single Dwelling	2	2.5		1	C 1890			
295 45TH ST	49-C-81			No	No	No	Low	Building	No Style	Vinyl	Domestic - Single Dwelling	Domestic - Single Dwelling	2	2		1	C 1870			
296 45TH ST	49-C-28			No	Yes	No	Medium	Building	No Style	Brick	Domestic - Single Dwelling	Domestic - Single Dwelling	2	2.5		1	C 1890			
297 45TH ST	49-C-82			No	Yes	No	Medium	Building	No Style	Aluminum	Domestic - Multiple Dwelling	Domestic - Single Dwelling	4	2.5		1	C 1875			
298 45TH ST	49-C-27			No	No	No	Low	Building	No Style	Synthetics	Domestic - Single Dwelling	Domestic - Single Dwelling	2	2.5		1	C 1890			
300 1/2 45TH ST	49-C-24			No	No	No	Low	Building	No Style	Brick	Domestic - Single Dwelling	Domestic - Single Dwelling	2	2.5		1	C 1890			
300 45TH ST	49-C-25			No	No	No	Low	Building	No Style	Synthetics	Domestic - Single Dwelling	Domestic - Single Dwelling	2	2.5		1	C 1890			
302 45TH ST	49-C-23			No	No	No	Low	Building	No Style	Vinyl	Domestic - Single Dwelling	Domestic - Single Dwelling	2	2		1	C 1870			
303 45TH ST	49-C-85			No	Yes	No	Medium	Building	No Style	Synthetics	Domestic - Single Dwelling	Domestic - Single Dwelling	2	2		1	C 1870			
303 1/2 45TH ST	49-C-85-A			No	Yes	No	Medium	Building	No Style	Synthetics	Domestic - Single Dwelling	Domestic - Single Dwelling	2	2		1	C 1870			
304 45TH ST	49-C-22			No	Yes	No	Medium	Building	No Style	Vinyl	Domestic - Single Dwelling	Domestic - Single Dwelling	3	2		1	C 1865			
305 45TH ST	49-C-86			No	No	No	Low	Building	No Style	Aluminum	Domestic - Single Dwelling	Domestic - Single Dwelling	2	2.5		1	C 1890			
306 45TH ST	49-C-21			No	Yes	No	High	Building	Late Victorian - Queen Anne	Brick	Domestic - Single Dwelling	Domestic - Single Dwelling	3	2.5		1	C 1890			
307 45TH ST	49-C-87			No	Yes	No	Medium	Building	No Style	Vinyl	Domestic - Single Dwelling	Domestic - Single Dwelling	2	2.5		1	C 1880			
308 45TH ST	49-C-20			No	Yes	No	Medium	Building	No Style	Brick	Domestic - Single Dwelling	Domestic - Single Dwelling	2	1		2	C 1930			Brick garage, c 1930, C
309 45TH ST	49-C-88			No	Yes	No	Medium	Building	No Style	Brick	Domestic - Single Dwelling	Domestic - Single Dwelling	3	2		1	C 1870			
310 45TH ST	49-C-19			No	Yes	No	High	Building	Late Victorian - Italianate	Brick	Domestic - Single Dwelling	Domestic - Single Dwelling	3	2.5		2	C 1885			Concrete block garage, c 1935, C
311 1/2 45TH ST	49-C-89			No	No	No	Low	Building	No Style	Brick	Domestic - Single Dwelling	Domestic - Single Dwelling	2	2.5		1	C 1890			
311 45TH ST	49-C-89			No	No	No	Low	Building	No Style	Brick	Domestic - Single Dwelling	Domestic - Single Dwelling	2	2.5		1	C 1890			
312 45TH ST	49-C-18			No	No	No	Low	Building	Late Victorian - Queen Anne	Brick	Domestic - Single Dwelling	Domestic - Single Dwelling	2	2.5		1	C 1890			
314 45TH ST	49-C-17			No	Yes	No	Medium	Building	Late Victorian - Italianate	Brick	Domestic - Single Dwelling	Domestic - Single Dwelling	3	2.5		1	C 1885			
315 45TH ST	49-C-83			No	Yes	No	Medium	Building	L 19 & E 20 Cen Am Mov - Bungalow/Craftsman	Brick	Domestic - Single Dwelling	Domestic - Single Dwelling	2	2.5		1	C 1925			
316 45TH ST	49-C-16			No	Yes	No	Medium	Building	Late Victorian - Italianate	Brick	Domestic - Single Dwelling	Domestic - Single Dwelling	3	2.5		1	C 1885			

ADDRESS	TAX PARCEL	PREVIOUS SURVEY#	HISTORIC NAME	POTENTIAL INDIVIDUALLY ELIGIBLE	DISTRICT CONTRIBUTOR	VACANT LAND	INTEGRITY	RESOURCE TYPE	STYLE	WALL MATERIALS	HISTORIC FUNCTION	CURRENT FUNCTION	BAYS WIDE	STORIES	LOCATION	NUMBER OF RESOURCES	YEAR BUILT	YEAR BUILT SECONDARY	NR STATUS	COMMENTS
317 45TH ST	49-C-84			No	Yes	No	Medium	Building	L 19 & E 20 Cen Am Mov - Bungalow/Craftsman	Brick	Domestic - Single Dwelling	Domestic - Single Dwelling	2	2		1	C 1925			
318 45TH ST	49-G-311			No	Yes	No	Medium	Building	L 19 & 20 Century Revivals - Colonial	Brick	Domestic - Single Dwelling	Domestic - Single Dwelling	3	2.5		2	C 1900			House & garage-NC
322 45TH ST	49-G-313			No	No	No	Low	Building	No Style	Aluminum	Domestic - Single Dwelling	Domestic - Single Dwelling	2	2		1	C 1880			
324 45TH ST	49-G-314			No	Yes	No	Medium	Building	No Style	Aluminum	Domestic - Single Dwelling	Domestic - Single Dwelling	3	2.5		1	C 1880			
326 45TH ST	49-G-315			No	Yes	No	Medium	Building	L 19 & E 20 Cen Am Mov - Bungalow/Craftsman	Brick	Domestic - Multiple Dwelling	Domestic - Multiple Dwelling	3	2		1	C 1915			
326 1/2 45TH ST	49-G-316			No	Yes	No	Medium	Building	No Style	Brick	Domestic - Single Dwelling	Domestic - Single Dwelling	2	2		1	C 1940			
328 45TH ST	49-G-316			No	Yes	No	Medium	Building	No Style	Brick	Domestic - Single Dwelling	Domestic - Single Dwelling	2	2		2	C 1940			House & garage-C
330 45TH ST	49-G-317			No	Yes	No	Medium	Building	L 19 & 20 Century Revivals - Colonial Revival	Brick	Domestic - Single Dwelling	Domestic - Multiple Dwelling	3	2		1	C 1895			
332 45TH ST	49-G-318			No	Yes	No	Medium	Building	L 19 & 20 Century Revivals - Colonial Revival	Brick	Domestic - Single Dwelling	Domestic - Single Dwelling	3	2.5		1	C 1895			
333 45TH ST	49-C-111	005428		No	Yes	No	Medium	Building	L 19 & 20 Century Revivals - Classical Revival	Brick	Education - School	Religion - Religious Structure	10	3		1	C 1920			SHPO: Eligible
336 45TH ST	49-G-320			No	Yes	No	Medium	Building	Late Victorian - Italianate	Brick	Domestic - Single Dwelling	Domestic - Single Dwelling	3	2.5		1	1883			
338 45TH ST	49-G-321			No	Yes	No	Medium	Building	L 19 & 20 Century Revivals - Colonial Revival	Brick	Domestic - Single Dwelling	Domestic - Single Dwelling	2	2.5		1	C 1905			
340 45TH ST	49-G-322			No	Yes	No	Medium	Building	L 19 & 20 Century Revivals - Colonial Revival	Brick	Domestic - Single Dwelling	Domestic - Single Dwelling	2	2.5		1	C 1905			
342 45TH ST	49-G-323			No	No	No	Low	Building	No Style	Brick	Domestic - Single Dwelling	Domestic - Single Dwelling	3	2.5		1	C 1895			
344 45TH ST	49-G-324			No	Yes	No	Medium	Building	No Style	Brick	Domestic - Single Dwelling	Domestic - Single Dwelling	3	2.5		2	C 1885			House & metal garage-C
346 45TH ST	49-G-325			No	Yes	No	Medium	Building	Late 19th & 20th Century Revivals - Colonial Revival	Brick	Domestic - Single Dwelling	Domestic - Single Dwelling	2	2.5		1	C 1900			
348 45TH ST	49-G-326			No	Yes	No	High	Building	L 19 & 20 Century Revivals - Colonial Revival	Brick	Domestic - Single Dwelling	Domestic - Single Dwelling	2	2.5		2	C 1900			House & garage-NC
350 45TH ST	49-G-327			No	Yes	No	Medium	Building	L 19 & 20 Century Revivals - Colonial Revival	Brick	Domestic - Single Dwelling	Domestic - Single Dwelling	2	2.5		2	C 1900			House & garage-NC
352 45TH ST	49-G-328			No	Yes	No	Medium	Building	L 19 & 20 Century Revivals - Colonial Revival	Brick	Domestic - Single Dwelling	Domestic - Single Dwelling	2	2.5		1	C 1900			
354 45TH ST	49-G-329			No	Yes	No	Medium	Building	L 19 & 20 Century Revivals - Colonial Revival	Brick	Domestic - Single Dwelling	Domestic - Single Dwelling	2	2		2	C 1900			House & garage-NC
356 45TH ST	49-G-330			No	Yes	No	Medium	Building	L 19 & 20 Century Revivals - Colonial Revival	Brick	Domestic - Single Dwelling	Domestic - Single Dwelling	2	2.5		1	C 1900			
358 45TH ST	49-G-332			No	Yes	No	Medium	Building	L 19 & 20 Century Revivals - Colonial Revival	Brick	Domestic - Single Dwelling	Domestic - Single Dwelling	2	2.5		1	C 1900			
364 45TH ST	49-G-338			No	Yes	No	Medium	Building	No Style	Brick	Domestic - Single Dwelling	Domestic - Single Dwelling	5	2		1	C 1915			
368 45TH ST	49-G-338			No	Yes	No	Medium	Building	No Style	Vinyl	Domestic - Single Dwelling	Domestic - Single Dwelling	2	2		1	C 1870			
393 45TH ST	49-M-77			No	No	No	n/a	Building	Other	Brick	n/a	Health Care	14	2		1	1997			
400 45TH ST	49-M-77			No	No	No	n/a	Building	Other	Brick	n/a	Health Care	10	8		1	C 1985			
45TH ST	80-P-122			No	No	No	n/a	Site	n/a	n/a	n/a	Landscape - Parking Lot	n/a	n/a		0	n/a			
124 46TH ST	80-P-330			No	No	No	n/a	Building	No Style	Brick	n/a	Domestic - Single Dwelling	3	2		2	C 2015			Modern garage and house, NC
127 46TH ST	80-P-276			No	No	No	Low	Building	Late Victorian - Italianate	Brick	Domestic - Single Dwelling	Domestic - Single Dwelling	2	2.5		1	C 1880			

ADDRESS	TAX PARCEL	PREVIOUS SURVEY#	HISTORIC NAME	POTENTIAL INDIVIDUALLY ELIGIBLE	DISTRICT CONTRIBUTOR	VACANT LAND	INTEGRITY	RESOURCE TYPE	STYLE	WALL MATERIALS	HISTORIC FUNCTION	CURRENT FUNCTION	BAYS WIDE	STORIES	LOCATION	NUMBER OF RESOURCES	YEAR BUILT	YEAR BUILT SECONDARY	NR STATUS	COMMENTS
129 46TH ST	80-P-275			No	No	No	Low	Building	Late Victorian - Italianate	Brick	Domestic - Single Dwelling	Domestic - Single Dwelling	2	2.5		1	C 1880			
130 46TH ST	80-P-332			No	No	No	n/a	Building	No Style	Brick	n/a	Domestic - Single Dwelling	3	2		2	C 2015			Modern garage and house, NC
131 46TH ST	80-P-274			No	No	No	Low	Building	No Style	Brick	Domestic - Single Dwelling	Domestic - Single Dwelling	3	2.5		1	C 1880			
132 46TH ST	80-P-334			No	No	No	n/a	Building	No Style	Brick	n/a	Domestic - Single Dwelling	3	2		2	C 2015			Modern garage and house, NC
133 46TH ST	80-P-273			No	No	No	Low	Building	No Style	Brick	Domestic - Single Dwelling	Domestic - Single Dwelling	3	2.5		1	C 1880			
135 46TH ST	80-P-272			No	No	No	Low	Building	No Style	Brick	Domestic - Single Dwelling	Domestic - Single Dwelling	3	2.5		1	C 1880			
137 46TH ST	80-P-271-A			No	No	No	Low	Building	No Style	Brick	Domestic - Single Dwelling	Domestic - Single Dwelling	2	2.5		1	C 1890			
137 1/2 46TH ST	80-P-271-B			No	No	No	Low	Building	No Style	Stone (unspecified)	Domestic - Single Dwelling	Domestic - Single Dwelling	2	2.5		1	C 1890			
138 46TH ST	80-P-336			No	No	No	n/a	Building	No Style	Brick	n/a	Domestic - Single Dwelling	3	2		2	C 2015			Modern garage and house, NC
139 46TH ST	80-P-269			No	No	No	Low	Building	No Style	Stone (unspecified)	Domestic - Single Dwelling	Domestic - Single Dwelling	2	2.5		1	C 1890			
140 46TH ST	80-P-142			No	Yes	No	Medium	Building	No Style	Brick	Commerce/Trade - Business	Commerce/Trade - Business	2	2		1	C 1915			
142 46TH ST	80-P-143			No	Yes	No	Medium	Building	No Style	Brick	Domestic - Single Dwelling	Domestic - Single Dwelling	2	2.5		1	C 1895			
143 46TH ST	80-P-268			No	No	No	Low	Building	No Style	Aluminum	Domestic - Single Dwelling	Domestic - Single Dwelling	2	2		1	C 1872			
144 46TH ST	80-P-144			No	Yes	No	High	Building	No Style	Brick	Industry/Processing/Extraction - Manufacturing Facility	Industry/Processing/Extraction - Manufacturing Facility	7	2		1	C 1895			Jersey Chrome (current); c 1895 (146 46th st; Duquesne Laundry) w/ c 1915 addition (144 46th st)
145 46TH ST	80-P-268			No	No	No	Low	Building	No Style	Aluminum	Domestic - Single Dwelling	Domestic - Single Dwelling	2	2		1	C 1872			
147 46TH ST	80-P-260-B			No	No	No	Low	Building	No Style	Brick	Domestic - Single Dwelling	Domestic - Single Dwelling	3	2.5		1	C 1890			
148 46TH ST	80-P-146-A			No	Yes	No	Medium	Building	No Style	Brick	Domestic - Single Dwelling	Domestic - Single Dwelling	2	2.5		1	C 1885			
165 46TH ST	80-P-244			No	Yes	No	Medium	Building	Late Victorian - Second Empire	Brick	Domestic - Single Dwelling	Domestic - Single Dwelling	5	2.5		1	C 1900			
166 46TH ST	80-P-157			No	Yes	No	Medium	Building	No Style	Brick	Domestic - Single Dwelling	Domestic - Single Dwelling	6	2		1	C 1885			
167 46TH ST	80-P-217			No	Yes	No	Medium	Building	Late Victorian - Queen Anne	Brick	Domestic - Single Dwelling	Domestic - Single Dwelling	2	2.5		2	C 1890			Hse & gar, nc
167 1/2 46TH ST	80-P-219			No	No	No	Low	Building	Late Victorian - Queen Anne	Brick	Domestic - Single Dwelling	Domestic - Single Dwelling	2	2.5		2	C 1890			Hse & gar, nc
168 46TH ST	80-P-158			No	Yes	No	Medium	Building	No Style	Brick	Domestic - Single Dwelling	Domestic - Single Dwelling	3	2		2	1883			Hse & gar, nc
169 46TH ST	80-P-218			No	No	No	Low	Building	Late Victorian - Queen Anne	Brick	Domestic - Single Dwelling	Domestic - Single Dwelling	2	2.5		2	C 1890			Hse & gar, nc
170 46TH ST	80-P-159			No	No	No	Low	Building	Mixed	Brick	Domestic - Single Dwelling	Domestic - Single Dwelling	3	2		1	1883			
171 46TH ST	80-P-216			No	No	No	Low	Building	Late Victorian - Queen Anne	Brick	Domestic - Single Dwelling	Domestic - Single Dwelling	2	2.5		2	C 1890			Hse & gar, nc
172 46TH ST	80-P-160		Fisk house	No	Yes	No	High	Building	Late Victorian - Queen Anne	Brick	Domestic - Single Dwelling	Domestic - Single Dwelling	3	2.5		1	1886			
173 46TH ST	80-P-215			No	No	No	Low	Building	No Style	Brick	Domestic - Single Dwelling	Domestic - Single Dwelling	2	2.5		1	C 1890			
174 46TH ST	80-P-161			No	No	No	Low	Building	Mixed	Brick	Domestic - Single Dwelling	Domestic - Single Dwelling	3	2		1	C 1885			
175 46TH ST	80-P-214			No	Yes	No	High	Building	Late Victorian - Italianate	Brick	Domestic - Single Dwelling	Domestic - Single Dwelling	3	2.5		1	C 1880			
176 46TH ST	80-P-162			No	Yes	No	Medium	Building	Mixed	Brick	Domestic - Single Dwelling	Domestic - Single Dwelling	3	2		2	C 1885			2 story carriage house in rear -C
177 46TH ST	80-P-213			No	Yes	No	High	Building	Late Victorian - Italianate	Brick	Domestic - Single Dwelling	Domestic - Single Dwelling	3	2.5		1	C 1883			
178 46TH ST	80-P-163			No	Yes	No	Medium	Building	No Style	Brick	Domestic - Single Dwelling	Domestic - Single Dwelling	2	2		1	C 1880			
179 46TH ST	80-P-212			No	No	No	Low	Building	Late Victorian - Italianate	Brick	Domestic - Single Dwelling	Domestic - Single Dwelling	2	2.5		2	C 1890			Hse & gar, nc
180 46TH ST	80-P-164			No	Yes	No	Medium	Building	Late Victorian - Italianate	Synthetics	Domestic - Single Dwelling	Domestic - Single Dwelling	2	2		1	C 1885			
180 1/2 46TH ST	80-P-165			No	Yes	No	Medium	Building	No Style	Synthetics	Domestic - Single Dwelling	Domestic - Single Dwelling	2	2		1	C 1885			
181 46TH ST	80-P-211			No	Yes	No	Medium	Building	Late Victorian - Second Empire	Brick	Domestic - Single Dwelling	Domestic - Single Dwelling	3	2.5		1	C 1890			
182 46TH ST	80-P-166			No	No	No	Low	Building	No Style	Synthetics	Domestic - Single Dwelling	Domestic - Single Dwelling	2	2		1	C 1885			
183 46TH ST	80-P-210			No	Yes	No	Medium	Building	Other	Brick	Religion - Religious Structure	Unknown	3	1		1	C 1895			Hidden beneath ivy
184 46TH ST	80-P-167			No	Yes	No	High	Building	Mixed	Brick	Domestic - Single Dwelling	Domestic - Single Dwelling	3	2		2	1883			Hse & gar, nc

ADDRESS	TAX PARCEL	PREVIOUS SURVEY#	HISTORIC NAME	POTENTIAL INDIVIDUALLY ELIGIBLE	DISTRICT CONTRIBUTOR	VACANT LAND	INTEGRITY	RESOURCE TYPE	STYLE	WALL MATERIALS	HISTORIC FUNCTION	CURRENT FUNCTION	BAYS WIDE	STORIES	LOCATION	NUMBER OF RESOURCES	YEAR BUILT	YEAR BUILT SECONDARY	NR STATUS	COMMENTS
186 46TH ST	80-P-168			No	Yes	No	High	Building	Late Victorian - Queen Anne	Brick	Domestic - Single Dwelling	Domestic - Single Dwelling	2	2.5		1	C 1885			
188 46TH ST	80-P-170			No	No	No	Low	Building	No Style	Synthetics	Domestic - Single Dwelling	Domestic - Single Dwelling	2	2		1	C 1880			
190 46TH ST	80-P-170-A			No	No	No	Low	Building	No Style	Brick	Domestic - Single Dwelling	Domestic - Single Dwelling	2	2		1	C 1880			
192 46TH ST	80-P-171			No	No	No	Low	Building	No Style	Synthetics	Domestic - Single Dwelling	Domestic - Single Dwelling	2	2		1	C 1880			
214 46TH ST	80-P-192	005401		No	Yes	No	Medium	Building	L 19 & E 20 Cen Am Mov - Bungalow/Craftsman	Brick	Domestic - Single Dwelling	Domestic - Single Dwelling	2	1.5		1	C 1920		Undetermined	
216 46TH ST	80-P-191	005401		No	Yes	No	Medium	Building	L 19 & E 20 Cen Am Mov - Bungalow/Craftsman	Stone (unspecified)	Domestic - Single Dwelling	Domestic - Single Dwelling	2	1.5		1	C 1920		Undetermined	
220 46TH ST	80-P-190	005401		No	Yes	No	Medium	Building	L 19 & E 20 Cen Am Mov - Bungalow/Craftsman	Stucco	Domestic - Single Dwelling	Domestic - Single Dwelling	2	1.5		1	C 1920		Undetermined	
222 46TH ST	49-B-391	005401		No	Yes	No	Medium	Building	L 19 & E 20 Cen Am Mov - Bungalow/Craftsman	Vinyl	Domestic - Single Dwelling	Domestic - Single Dwelling	2	1.5		1	C 1920		Undetermined	
226 46TH ST	49-B-392	005401		No	Yes	No	Medium	Building	L 19 & E 20 Cen Am Mov - Bungalow/Craftsman	Brick	Domestic - Single Dwelling	Domestic - Single Dwelling	2	1.5		1	C 1920		Undetermined	
228 46TH ST	49-B-393	005401		No	Yes	No	Medium	Building	L 19 & E 20 Cen Am Mov - Bungalow/Craftsman	Vinyl	Domestic - Single Dwelling	Domestic - Single Dwelling	2	1.5		1	C 1920		Undetermined	
232 46TH ST	49-B-394	005401		No	No	No	Low	Building	L 19 & E 20 Cen Am Mov - Bungalow/Craftsman	Vinyl	Domestic - Single Dwelling	Domestic - Single Dwelling	2	1.5		1	C 1920		Undetermined	
234 46TH ST	49-B-395	005401		No	Yes	No	Medium	Building	L 19 & E 20 Cen Am Mov - Bungalow/Craftsman	Aluminum	Domestic - Single Dwelling	Domestic - Single Dwelling	2	1.5		1	C 1920		Undetermined	
238 46TH ST	49-B-396	005401		No	Yes	No	Medium	Building	L 19 & E 20 Cen Am Mov - Bungalow/Craftsman	Stone (unspecified)	Domestic - Single Dwelling	Domestic - Single Dwelling	2	1.5		1	C 1920		Undetermined	
240 46TH ST	49-B-397	005401		No	Yes	No	Medium	Building	L 19 & E 20 Cen Am Mov - Bungalow/Craftsman	Brick	Domestic - Single Dwelling	Domestic - Single Dwelling	2	1.5		1	C 1920		Undetermined	
240 1/2 46TH ST	49-C-156-2			No	Yes	No	Medium	Building	Late Victorian - Queen Anne	Brick	Domestic - Single Dwelling	Domestic - Single Dwelling	3	2		1	C 1900			
242 46TH ST	49-C-156-1			No	Yes	No	Medium	Building	Late Victorian - Queen Anne	Brick	Domestic - Single Dwelling	Domestic - Single Dwelling	3	2		1	C 1900			
244 46TH ST	49-C-156			No	Yes	No	Medium	Building	Late Victorian - Queen Anne	Brick	Domestic - Single Dwelling	Domestic - Single Dwelling	3	2		1	C 1900			
246 46TH ST	49-C-153			No	Yes	No	Medium	Building	Late Victorian - Queen Anne	Brick	Domestic - Single Dwelling	Domestic - Single Dwelling	2	2.5		2	C 1900			House-c, garage-nc
248 46TH ST	49-C-151			No	Yes	No	Medium	Building	Late Victorian - Queen Anne	Brick	Domestic - Single Dwelling	Domestic - Single Dwelling	2	2.5		1	C 1900			
250 46TH ST	49-C-149			No	Yes	No	Medium	Building	Late Victorian - Queen Anne	Brick	Domestic - Single Dwelling	Domestic - Single Dwelling	2	2.5		1	C 1900			
252 46TH ST	49-C-148			No	Yes	No	Medium	Building	Late Victorian - Queen Anne	Brick	Domestic - Single Dwelling	Domestic - Single Dwelling	2	2.5		1	C 1900			
254 46TH ST	49-C-147			No	Yes	No	Medium	Building	Late Victorian	Brick	Domestic - Single Dwelling	Domestic - Single Dwelling	2	2.5		1	C 1890			
256 46TH ST	49-C-146			No	Yes	No	Medium	Building	Late Victorian - Italianate	Brick	Domestic - Single Dwelling	Domestic - Single Dwelling	2	2.5		1	C 1880			
258 46TH ST	49-C-145			No	Yes	No	Medium	Building	Late Victorian - Queen Anne	Brick	Domestic - Single Dwelling	Domestic - Single Dwelling	2	2.5		2	C 1900			House-c, gar-nc.
260 46TH ST	49-C-144			No	Yes	No	Medium	Building	Late Victorian - Queen Anne	Brick	Domestic - Single Dwelling	Domestic - Single Dwelling	2	2.5		2	C 1900			House-c, gar-nc
262 1/2 46TH ST	49-C-142			No	Yes	No	Medium	Building	Late Victorian - Queen Anne	Brick	Domestic - Single Dwelling	Domestic - Single Dwelling	2	2.5		1	C 1900			
262 46TH ST	49-C-143			No	Yes	No	Medium	Building	Late Victorian - Queen Anne	Brick	Domestic - Single Dwelling	Domestic - Single Dwelling	2	2.5		1	C 1900			
264 46TH ST	49-C-141			No	Yes	No	Medium	Building	Late Victorian - Queen Anne	Brick	Domestic - Single Dwelling	Domestic - Single Dwelling	2	2.5		1	C 1900			

ADDRESS	TAX PARCEL	PREVIOUS SURVEY#	HISTORIC NAME	POTENTIAL INDIVIDUALLY ELIGIBLE	DISTRICT CONTRIBUTOR	VACANT LAND	INTEGRITY	RESOURCE TYPE	STYLE	WALL MATERIALS	HISTORIC FUNCTION	CURRENT FUNCTION	BAYS WIDE	STORIES	LOCATION	NUMBER OF RESOURCES	YEAR BUILT	YEAR BUILT SECONDARY	NR STATUS	COMMENTS
265 46TH ST	49-C-165			No	Yes	No	High	Object	n/a	n/a	Landscape - Street Furniture/Object	Landscape - Street Furniture/Object	n/a	n/a	46th St. btw Davison St. and Leslie Park	1	C 1898			St. Margaret's Hospital fence
265 46TH ST	49-C-165	082577	St. Margaret's Hospital	No	No	No	n/a	Building	No Style	Brick	Health Care - Hospital	Domestic - Multiple Dwelling	24	3		2	C 1980		Demolished	Hospital demolished and replaced by Davison Square Apts.
266 46TH ST	49-C-140			No	Yes	No	Medium	Building	Late Victorian - Queen Anne	Brick	Domestic - Single Dwelling	Domestic - Single Dwelling	3	2.5		2	C 1900			House-c, gar-nc
268 46TH ST	49-C-139			No	Yes	No	Medium	Building	Late Victorian - Queen Anne	Brick	Domestic - Single Dwelling	Domestic - Single Dwelling	2	2.5		1	C 1900			
270 46TH ST	49-C-138			No	No	No	Low	Building	No Style	Vinyl	Domestic - Single Dwelling	Domestic - Single Dwelling	3	2		1	C 1890			
272 46TH ST	49-C-137			No	Yes	No	Medium	Building	Late Victorian - Queen Anne	Brick	Domestic - Single Dwelling	Domestic - Single Dwelling	3	2.5		2	C 1890			House-c, gar-nc
274 46TH ST	49-C-135-A			No	Yes	No	Medium	Building	Late Victorian - Queen Anne	Brick	Domestic - Single Dwelling	Domestic - Single Dwelling	2	2.5		1	C 1900			
276 46TH ST	49-C-135			No	Yes	No	Medium	Building	Late Victorian - Queen Anne	Brick	Domestic - Single Dwelling	Domestic - Single Dwelling	2	2.5		1	C 1900			
278 46TH ST	49-C-136			No	Yes	No	Medium	Building	Late Victorian - Queen Anne	Brick	Domestic - Single Dwelling	Domestic - Single Dwelling	2	2.5		1	C 1900			
280 46TH ST	49-C-133			No	Yes	No	High	Building	Late Victorian - Queen Anne	Brick	Domestic - Single Dwelling	Domestic - Single Dwelling	2	2.5		1	C 1900			
283 46TH ST	49-C-209	005400		No	No	No	n/a	Site	n/a	n/a	Domestic - Single Dwelling	Landscape	n/a	n/a	46th St. @ Davison St.	0	n/a		Demolished	Previously surveyed house demolished and replaced with grass lot.
287 46TH ST	49-C-210			No	Yes	No	Medium	Building	Late Victorian	Brick	Domestic - Single Dwelling	Domestic - Single Dwelling	2	2.5		1	C 1900			
288 46TH ST	49-C-125			No	No	No	Low	Building	No Style	Vinyl	Domestic - Single Dwelling	Domestic - Single Dwelling	3	2		1	C 1870			
289 46TH ST	49-C-212			No	No	No	Low	Building	Late Victorian	Brick	Domestic - Single Dwelling	Domestic - Single Dwelling	2	2.5		1	C 1900			
290 46TH ST	49-C-124			No	Yes	No	Medium	Building	No Style	Brick	Domestic - Single Dwelling	Domestic - Single Dwelling	2	2		1	C 1870			
291 46TH ST	49-C-213			No	No	No	Low	Building	Late Victorian	Brick	Domestic - Single Dwelling	Domestic - Single Dwelling	2	2.5		1	C 1900			
292 46TH ST	49-C-123			No	Yes	No	Medium	Building	No Style	Brick	Domestic - Single Dwelling	Domestic - Single Dwelling	3	2		1	C 1865			
294 46TH ST	49-C-121			No	No	No	Low	Building	Late Victorian	Aluminum	Domestic - Single Dwelling	Domestic - Single Dwelling	2	2.5		1	C 1880			
295 46TH ST	49-C-251			No	Yes	No	Medium	Building	Late Victorian - Italianate	Brick	Domestic - Single Dwelling	Domestic - Single Dwelling	2	2.5		1	C 1900			
296 46TH ST	49-C-121-A			No	Yes	No	Medium	Building	Late Victorian - Italianate	Brick	Domestic - Single Dwelling	Domestic - Single Dwelling	2	2.5		1	C 1880			
297 46TH ST	49-C-251-A			No	Yes	No	Medium	Building	Late Victorian - Italianate	Brick	Domestic - Single Dwelling	Domestic - Single Dwelling	2	2.5		1	C 1900			
298 46TH ST	49-C-120			No	No	No	Low	Building	Late Victorian	Vinyl	Domestic - Single Dwelling	Domestic - Single Dwelling	2	2.5		1	C 1880			
299 46TH ST	49-C-252			No	Yes	No	Medium	Building	Late Victorian - Italianate	Brick	Domestic - Single Dwelling	Domestic - Single Dwelling	2	2.5		1	C 1900			
300 46TH ST	49-C-119			No	No	No	Low	Building	No Style	Asphalt	Domestic - Single Dwelling	Domestic - Single Dwelling	2	2		1	C 1880			
301 46TH ST	49-C-252-A			No	Yes	No	Medium	Building	Late Victorian - Italianate	Brick	Domestic - Single Dwelling	Domestic - Single Dwelling	2	2.5		1	C 1900			
302 46TH ST	49-C-118			No	Yes	No	Medium	Building	Late Victorian - Italianate	Brick	Domestic - Single Dwelling	Domestic - Single Dwelling	3	2.5		2	C 1880			House-c, garage-nc
303 46TH ST	49-C-253			No	No	No	Low	Building	Late Victorian - Italianate	Brick	Domestic - Single Dwelling	Domestic - Single Dwelling	2	2.5		1	C 1900			
304 46TH ST	49-C-116			No	No	No	Low	Building	No Style	Vinyl	Domestic - Single Dwelling	Domestic - Single Dwelling	3	2		1	C 1880			
305 46TH ST	49-C-253-A			No	Yes	No	Medium	Building	Late Victorian - Italianate	Brick	Domestic - Single Dwelling	Domestic - Single Dwelling	2	2.5		1	C 1900			
306 46TH ST	49-C-115			No	Yes	No	Medium	Building	Late Victorian - Queen Anne	Brick	Domestic - Single Dwelling	Domestic - Single Dwelling	3	2.5		1	C 1880			
307 46TH ST	49-C-254			No	Yes	No	Medium	Building	Late Victorian - Italianate	Brick	Domestic - Single Dwelling	Domestic - Single Dwelling	2	2.5		1	C 1900			
309 46TH ST	49-C-255			No	Yes	No	Medium	Building	Late Victorian - Italianate	Brick	Domestic - Single Dwelling	Domestic - Single Dwelling	2	2.5		1	C 1900			
330 46TH ST	49-C-113	005429	St. Mary's Roman Catholic School	No	Yes	No	Medium	Building	Late Victorian - Italianate	Brick	Religion - Religious Structure	Domestic - Multiple Dwelling	5	3.5		1	1881	C 1960	Undetermined	

ADDRESS	TAX PARCEL	PREVIOUS SURVEY#	HISTORIC NAME	POTENTIAL INDIVIDUALLY ELIGIBLE	DISTRICT CONTRIBUTOR	VACANT LAND	INTEGRITY	RESOURCE TYPE	STYLE	WALL MATERIALS	HISTORIC FUNCTION	CURRENT FUNCTION	BAYS WIDE	STORIES	LOCATION	NUMBER OF RESOURCES	YEAR BUILT	YEAR BUILT SECONDARY	NR STATUS	COMMENTS
331 46TH ST	49-C-256			No	No	No	Low	Building	Late Victorian	Brick	Domestic - Single Dwelling	Domestic - Single Dwelling	2	2.5		1	C 1890			
333 46TH ST	49-C-257			No	No	No	Low	Building	Late Victorian	Brick	Domestic - Single Dwelling	Domestic - Single Dwelling	2	2.5		1	C 1890			
335 46TH ST	49-C-258			No	No	No	Low	Building	Late Victorian	Brick	Domestic - Single Dwelling	Domestic - Single Dwelling	2	2.5		1	C 1890			
337 46TH ST	49-C-259			No	No	No	Low	Building	Late Victorian	Brick	Domestic - Single Dwelling	Domestic - Single Dwelling	2	2.5		1	C 1890			
339 46TH ST	49-C-260			No	No	No	Low	Building	Late Victorian	Brick	Domestic - Single Dwelling	Domestic - Single Dwelling	2	2.5		1	C 1890			
340 46TH ST	49-C-114	005430; 005431	St. Mary's Roman Catholic Church & Rectory	Yes	Yes	No	High	Building	Late Victorian - Gothic	Brick	Religion - Religious Structure	Religion - Religious Structure	3	1		2	1854	1873-74	Undetermined	Current church built 1873-1874, first church built 1854
341 46TH ST	49-C-261			No	No	No	Low	Building	Late Victorian	Brick	Domestic - Single Dwelling	Work In Progress	2	2.5		1	C 1890			
343 46TH ST	49-C-262			No	No	No	Low	Building	Late Victorian	Brick	Domestic - Single Dwelling	Domestic - Single Dwelling	2	2.5		1	C 1890			
345 46TH ST	49-C-263			No	Yes	No	Medium	Building	Late Victorian	Brick	Domestic - Single Dwelling	Domestic - Single Dwelling	2	2.5		1	C 1890			
105 47TH ST	80-K-90			No	No	No	High	Building	No Style	Metal (unspecified)	n/a	Work In Progress	9	2	47th St. at Plum Way	1	2017			Will be offices.
117 47TH ST	80-K-83			No	No	No	Low	Building	No Style	Vinyl	Domestic - Single Dwelling	Domestic - Single Dwelling	2	2		1	C 1890			
119 47TH ST	80-K-82			No	No	No	Low	Building	No Style	Brick	Domestic - Single Dwelling	Domestic - Single Dwelling	2	2.5		1	C 1890			
121 47TH ST	80-K-81-A			No	No	No	Low	Building	No Style	Brick	Domestic - Single Dwelling	Domestic - Single Dwelling	2	2.5		1	C 1900			
138 47TH ST	80-K-149			No	No	No	Low	Building	No Style	Brick	Domestic - Single Dwelling	Domestic - Single Dwelling	3	2		1	C 1880			
140 47TH ST	80-K-151			No	No	No	Low	Building	No Style	Brick	Domestic - Single Dwelling	Domestic - Single Dwelling	3	2		1	C 1880			
142 47TH ST	80-K-152			No	No	No	Low	Building	No Style	Brick	Domestic - Single Dwelling	Domestic - Single Dwelling	3	2		1	C 1880			
144 47TH ST	80-K-153			No	No	No	Low	Building	No Style	Brick	Domestic - Single Dwelling	Domestic - Single Dwelling	3	2		1	C 1880			
146 47TH ST	80-K-154			No	No	No	Low	Building	No Style	Brick	Domestic - Single Dwelling	Domestic - Single Dwelling	3	2		1	C 1880			
148 47TH ST	80-K-155			No	No	No	Low	Building	No Style	Brick	Domestic - Single Dwelling	Domestic - Single Dwelling	3	2		1	C 1880			
150 47TH ST	80-K-156			No	No	No	Low	Building	No Style	Brick	Domestic - Single Dwelling	Domestic - Single Dwelling	3	2		1	C 1880			
152 47TH ST	80-K-157			No	No	No	Low	Building	No Style	Brick	Domestic - Single Dwelling	Domestic - Single Dwelling	3	2		2	C 1880			Bldg and gar-nc
168 47TH ST	80-K-241			No	No	No	Low	Building	Late Victorian - Queen Anne	Brick	Domestic - Single Dwelling	Domestic - Single Dwelling	2	2		1	C 1910			
170 47TH ST	80-K-241-A			No	No	No	Low	Building	Late Victorian - Queen Anne	Brick	Domestic - Single Dwelling	Domestic - Single Dwelling	2	2		1	C 1910			
172 47TH ST	80-K-242			No	No	No	Low	Building	Late Victorian - Queen Anne	Brick	Domestic - Single Dwelling	Domestic - Single Dwelling	2	2		1	C 1910			
174 47TH ST	80-K-242-A			No	No	No	Low	Building	Late Victorian - Queen Anne	Brick	Domestic - Single Dwelling	Domestic - Single Dwelling	2	2		1	C 1910			
176 47TH ST	80-K-242-B			No	No	No	Low	Building	Late Victorian - Queen Anne	Brick	Domestic - Single Dwelling	Domestic - Single Dwelling	2	2		1	C 1910			
180 47TH ST	80-P-303			No	No	No	Low	Building	No Style	Synthetics	Domestic - Single Dwelling	Domestic - Single Dwelling	2	2.5		2	C 1885			Hse & gar, nc
181 47TH ST	80-P-295			No	Yes	No	Medium	Building	Late Victorian - Queen Anne	Brick	Domestic - Single Dwelling	Domestic - Single Dwelling	2	2.5		1	C 1895			
182 47TH ST	80-P-296			No	Yes	No	Medium	Building	Late Victorian - Queen Anne	Brick	Domestic - Single Dwelling	Domestic - Single Dwelling	2	2.5		1	C 1895			
183 47TH ST	80-P-296-A			No	Yes	No	Medium	Building	Late Victorian - Queen Anne	Brick	Domestic - Single Dwelling	Domestic - Single Dwelling	2	2.5		1	C 1895			
184 47TH ST	80-P-297			No	Yes	No	High	Building	Late Victorian - Queen Anne	Brick	Domestic - Single Dwelling	Domestic - Single Dwelling	2	2.5		1	C 1885			
185 47TH ST	80-P-298			No	Yes	No	High	Building	Late Victorian - Queen Anne	Brick	Domestic - Single Dwelling	Domestic - Single Dwelling	2	2.5		1	C 1885			
186 47TH ST	80-P-299			No	Yes	No	Medium	Building	Late Victorian - Queen Anne	Brick	Domestic - Single Dwelling	Domestic - Single Dwelling	2	2.5		1	C 1885			
187 47TH ST	80-P-309			No	Yes	No	High	Building	Late Victorian - Queen Anne	Brick	Domestic - Single Dwelling	Domestic - Single Dwelling	3	2.5		1	C 1895			
188 47TH ST	80-P-301			No	Yes	No	Medium	Building	Late Victorian	Brick	Domestic - Single Dwelling	Domestic - Multiple Dwelling	3	2.5		1	C 1885			
190 47TH ST	80-P-316			No	Yes	No	Medium	Building	Late Victorian - Queen Anne	Brick	Domestic - Single Dwelling	Domestic - Single Dwelling	2	2.5		1	C 1895			
192 47TH ST	80-P-316			No	Yes	No	Medium	Building	Late Victorian - Queen Anne	Brick	Domestic - Single Dwelling	Domestic - Multiple Dwelling	2	2.5		1	C 1895			
302 47TH ST	80-P-291			No	No	No	n/a	Building	n/a	n/a	n/a	Work In Progress	n/a	n/a		1	2017			
306 47TH ST	80-P-292			No	No	No	n/a	Building	n/a	n/a	n/a	Work In Progress	n/a	n/a		1	2017			
310 47TH ST	80-P-293			No	No	No	n/a	Building	n/a	n/a	n/a	Work In Progress	n/a	n/a		1	2017			
312 47TH ST	80-P-294			No	No	No	n/a	Building	n/a	n/a	n/a	Work In Progress	n/a	n/a		1	2017			
316 47TH ST	80-P-300			No	No	No	n/a	Building	n/a	n/a	n/a	Work In Progress	n/a	n/a		1	2017			
19 48TH ST	80-K-268			No	Yes	No	Medium	Building	Late Victorian - Romanesque	Brick	Industry/Processing/Extraction - Energy Facility	Industry/Processing/Extraction - Energy Facility	6	2		1	C 1915			

ADDRESS	TAX PARCEL	PREVIOUS SURVEY#	HISTORIC NAME	POTENTIAL INDIVIDUALLY ELIGIBLE	DISTRICT CONTRIBUTOR	VACANT LAND	INTEGRITY	RESOURCE TYPE	STYLE	WALL MATERIALS	HISTORIC FUNCTION	CURRENT FUNCTION	BAYS WIDE	STORIES	LOCATION	NUMBER OF RESOURCES	YEAR BUILT	YEAR BUILT SECONDARY	NR STATUS	COMMENTS
20 48TH ST	80-K-220			No	Yes	No	Medium	Building	Late Victorian - Queen Anne	Brick	Domestic - Single Dwelling	Domestic - Single Dwelling	3	2.5		1	C 1895			
22 48TH ST	80-K-219			No	Yes	No	High	Building	Late Victorian - Queen Anne	Brick	Domestic - Single Dwelling	Domestic - Single Dwelling	3	2.5		1	C 1895			
24 48TH ST	80-K-218			No	Yes	No	Medium	Building	Late Victorian - Queen Anne	Brick	Domestic - Single Dwelling	Domestic - Single Dwelling	3	2.5		1	C 1895			
26 48TH ST	80-K-217			No	Yes	No	Medium	Building	Late Victorian - Queen Anne	Brick	Domestic - Single Dwelling	Domestic - Single Dwelling	3	2.5		1	C 1895			
28 48TH ST	80-K-216			No	Yes	No	High	Building	Late Victorian - Queen Anne	Brick	Domestic - Single Dwelling	Domestic - Single Dwelling	3	2.5		1	C 1895			
30 48TH ST	80-K-215			No	Yes	No	Medium	Building	Late Victorian - Queen Anne	Brick	Domestic - Single Dwelling	Domestic - Single Dwelling	3	2.5		1	C 1895			
32 48TH ST	80-K-188			No	Yes	No	High	Building	Late Victorian - Queen Anne	Brick	Domestic - Single Dwelling	Domestic - Single Dwelling	3	2.5		1	C 1895			
34 48TH ST	80-K-187			No	Yes	No	Medium	Building	Late Victorian - Queen Anne	Brick	Domestic - Single Dwelling	Domestic - Single Dwelling	3	2.5		1	C 1895			
36 48TH ST	80-K-186			No	Yes	No	Medium	Building	Late Victorian - Queen Anne	Brick	Domestic - Single Dwelling	Domestic - Single Dwelling	3	2.5		1	C 1895			
38 48TH ST	80-K-185			No	Yes	No	Medium	Building	Late Victorian - Queen Anne	Brick	Domestic - Single Dwelling	Domestic - Single Dwelling	3	2.5		1	C 1895			
40 48TH ST	80-K-184			No	Yes	No	Medium	Building	Late Victorian - Queen Anne	Brick	Domestic - Single Dwelling	Domestic - Single Dwelling	3	2.5		1	C 1895			Shares parcel with remains of 42 48th st
42 48TH ST	80-K-184			No	No	No	Low	Site	n/a	Brick	Commerce/Trade - Business	Landscape - Garden	n/a	n/a		0	C 1895	C 2010		Shares parcel with 40 48th street; 80-K-184
109 48TH ST	80-F-34; 80-B-7; 80-F-200		McConway & Torley	Yes	Yes	No	Medium	Building	No Style	Brick	Industry/Processing/Extraction - Manufacturing Facility	Industry/Processing/Extraction - Manufacturing Facility	n/a	2	Multiple parcels. AVRR btw 47th and 51st sts.	16	C 1890			11 c and 5 NC pos.
158 48TH ST	80-K-49			No	Yes	No	High	Building	Late Victorian - Italianate	Brick	Commerce/Trade - Business	Domestic - Multiple Dwelling	2	2.5		1	C 1883			
167 48TH ST	80-K-193			No	Yes	No	Medium	Building	No Style	Aluminum	Domestic - Single Dwelling	Domestic - Single Dwelling	2	2		1	C 1840			
175 48TH ST	80-K-192			No	No	No	Low	Building	No Style	Aluminum	Domestic - Single Dwelling	Domestic - Single Dwelling	2	2		1	Pre 1851			
177 48TH ST	80-K-211			No	Yes	No	Medium	Building	No Style	Asphalt	Domestic - Single Dwelling	Domestic - Single Dwelling	2	2		1	C 1870			
179 48TH ST	80-K-211			No	Yes	No	Medium	Building	No Style	Asphalt	Domestic - Single Dwelling	Domestic - Single Dwelling	2	2		1	C 1870			
103 49TH ST	80-F-75		HK Porter Locomotive Works Office Building	Yes	Yes	No	High	Building	Late Victorian	Brick	Industry/Processing/Extraction - Manufacturing Facility	Commerce/Trade - Business	3	2		2	C 1895			2 contributors; H.K. Porter Locomotive Works Office Building; historically includes buildings on parcels 80-F-50, -65, -70, -75, -104. Now McConway & Torley, LLC.
157 49TH ST	80-F-100			No	Yes	No	Medium	Building	Late Victorian - Italianate	Vinyl	Domestic - Single Dwelling	Domestic - Single Dwelling	2	2		2	C 1880			Bldg-c, gar-nc.
159 49TH ST	80-F-99			No	No	No	Low	Building	No Style	Vinyl	Domestic - Single Dwelling	Domestic - Single Dwelling	2	2		1	C 1880			
170 49TH ST	80-F-147			No	No	No	Low	Building	No Style	Brick	Domestic - Single Dwelling	Domestic - Single Dwelling	2	2.5		1	C 1890			
172 49TH ST	80-F-148			No	No	No	Low	Building	No Style	Brick	Domestic - Single Dwelling	Domestic - Single Dwelling	2	2.5		1	C 1890			
174 49TH ST	80-F-150			No	No	No	Low	Building	No Style	Brick	Domestic - Single Dwelling	Domestic - Single Dwelling	2	2.5		1	C 1890			
176 49TH ST	80-F-149			No	Yes	No	Medium	Building	No Style	Brick	Domestic - Single Dwelling	Domestic - Single Dwelling	2	2.5		1	C 1890			
178 49TH ST	80-F-151			No	No	No	Low	Building	No Style	Brick	Domestic - Single Dwelling	Domestic - Single Dwelling	2	2.5		1	C 1890			
180 49TH ST	80-F-152			No	Yes	No	Medium	Building	No Style	Brick	Domestic - Single Dwelling	Domestic - Single Dwelling	2	2.5		1	C 1890			
182 49TH ST	80-G-64			No	No	No	Low	Building	No Style	Vinyl	Domestic - Single Dwelling	Domestic - Single Dwelling	2	2		1	C 1872			
184 49TH ST	80-G-65			No	No	No	Low	Building	No Style	Vinyl	Domestic - Single Dwelling	Domestic - Single Dwelling	2	2		2	C 1872			Bldg and gar-nc.
190 49TH ST	80-G-61			No	No	No	Low	Building	No Style	Aluminum	Domestic - Single Dwelling	Domestic - Single Dwelling	2	2		1	C 1872			
192 49TH ST	80-G-61			No	No	No	Low	Building	No Style	Aluminum	Domestic - Single Dwelling	Domestic - Single Dwelling	2	2		1	C 1872			
49TH ST	80-F-97			No	No	No	n/a	Site	n/a	n/a	n/a	Landscape - Parking Lot	n/a	n/a		0	n/a			
100 50TH ST	80-F-75			No	No	No	Medium	Building	No Style	Metal (unspecified)	Commerce/Trade - Business	Commerce/Trade - Business	4	1		3	C 1965			
27 51ST ST	119-R-60			No	Yes	No	High	Building	No Style	Brick	Industry/Processing/Extraction - Manufacturing Facility	Industry/Processing/Extraction - Manufacturing Facility	7	1		1	C 1950			

ADDRESS	TAX PARCEL	PREVIOUS SURVEY#	HISTORIC NAME	POTENTIAL INDIVIDUALLY ELIGIBLE	DISTRICT CONTRIBUTOR	VACANT LAND	INTEGRITY	RESOURCE TYPE	STYLE	WALL MATERIALS	HISTORIC FUNCTION	CURRENT FUNCTION	BAYS WIDE	STORIES	LOCATION	NUMBER OF RESOURCES	YEAR BUILT	YEAR BUILT SECONDARY	NR STATUS	COMMENTS
30 51ST ST	80-B-12		Crucible steel Crescent Works	No	Yes	No	Medium	Building	No Style	Brick	Industry/Processing/Extraction - Manufacturing Facility	Commerce/Trade - Business	5	2		3	C 1915			1 c and 2 nc pos
40 51ST ST	80-B-50			No	No	No	Low	Building	No Style	Concrete	Industry/Processing/Extraction - Manufacturing Facility	Commerce/Trade - Business	8	2		3	C 1950	C 1970		Post pos
125 51ST ST	80-C-300			No	No	No	High	Building	No Style	Concrete	n/a	Commerce/Trade - Business	27	1		1	C 2005			
153 51ST ST	80-G-114			No	No	No	Low	Building	No Style	Concrete	n/a	Vacant/Not In Use	6	2		1	C 1975			
242 51ST ST	80-G-106	201483	Loyal Order of Moose: Lawrenceville Lodge 581	No	No	No	Low	Building	Modern Movement - Art Deco	Brick	Commerce/Trade - Organizational	Commerce/Trade - Organizational	4	2		1	C 1950		Undetermined	Moose Lodge 581
118 52ND ST	80-C-325			No	No	No	n/a	Building	No Style	Concrete	n/a	Commerce/Trade - Business	27	1		1	C 2005			
211 52ND ST	80-C-183			No	No	No	n/a	Site	n/a	n/a	n/a	Landscape - Parking Lot	n/a	n/a		0	n/a			
318 52ND ST	80-C-14			No	No	No	Low	Building	No Style	Brick	Social - Meeting Hall	Social - Meeting Hall	3	1		1	C 1960			
405 52ND ST	80-D-144			No	No	No	Low	Building	Late Victorian - Queen Anne	Vinyl	Domestic - Single Dwelling	Domestic - Single Dwelling	2	2.5		1	C 1890			
407 52ND ST	80-D-144			No	No	No	Low	Building	Late Victorian - Queen Anne	Vinyl	Domestic - Single Dwelling	Domestic - Single Dwelling	2	2.5		1	C 1890			
409 52ND ST	80-D-144			No	No	No	Low	Building	No Style	Stucco	Domestic - Single Dwelling	Domestic - Single Dwelling	2	2.5		1	C 1890			
413 52ND ST	80-D-149			No	No	No	Low	Building	No Style	Stone (unspecified)	Domestic - Single Dwelling	Domestic - Single Dwelling	2	2.5		1	C 1890			
414 52ND ST	80-H-4			No	Yes	No	High	Building	Late Victorian - Italianate	Brick	Domestic - Single Dwelling	Domestic - Multiple Dwelling	3	2.5		1	C 1872			
415 52ND ST	80-D-150			No	No	No	Low	Building	No Style	Stone (unspecified)	Domestic - Single Dwelling	Domestic - Single Dwelling	2	2.5		1	C 1890			
417 52ND ST	80-D-151			No	No	No	Low	Building	No Style	Aluminum	Domestic - Single Dwelling	Domestic - Single Dwelling	2	2.5		1	C 1890			
419 1/2 52ND ST	80-D-152			No	Yes	No	Medium	Building	L 19 & 20 Century Revivals - Colonial Revival	Brick	Domestic - Single Dwelling	Domestic - Single Dwelling	2	2.5		1	C 1890			
419 52ND ST	80-D-152			No	Yes	No	Medium	Building	L 19 & 20 Century Revivals - Colonial Revival	Brick	Domestic - Single Dwelling	Domestic - Single Dwelling	2	2.5		1	C 1910			
420 52ND ST	80-H-6			No	No	No	Low	Building	No Style	Asphalt	Domestic - Single Dwelling	Domestic - Single Dwelling	2	2		1	C 1890			
421 52ND ST	80-D-152-C			No	No	No	Low	Building	Late Victorian - Queen Anne	Brick	Commerce/Trade - Business	Commerce/Trade - Business	3	3		1	C 1900			also includes unit at 5201 Keystone St.
422 52ND ST	80-H-7			No	No	No	Low	Building	No Style	Asphalt	Domestic - Single Dwelling	Domestic - Single Dwelling	2	2		1	C 1890			
424 52ND ST	80-H-8			No	No	No	Low	Building	No Style	Vinyl	Domestic - Single Dwelling	Domestic - Single Dwelling	2	2		1	C 1890			
503 52ND ST	80-H-60			No	Yes	No	Medium	Building	Late Victorian	Vinyl	Domestic - Single Dwelling	Domestic - Single Dwelling	3	2.5		1	C 1890			
509 52ND ST	80-H-59			No	No	No	Low	Building	No Style	Stucco	Domestic - Single Dwelling	Work In Progress	3	2.5		1	C 1890			
510 52ND ST	80-H-76			No	Yes	No	Medium	Building	Late Victorian	Vinyl	Domestic - Single Dwelling	Domestic - Single Dwelling	3	2		1	Ca 1900			
511 52ND ST	80-H-72			No	No	No	Low	Building	No Style	Vinyl	Domestic - Multiple Dwelling	Domestic - Multiple Dwelling	3	2		1	C 1890			
513 52ND ST	80-H-72			No	No	No	Low	Building	No Style	Vinyl	Domestic - Single Dwelling	Domestic - Single Dwelling	3	2		1	C 1890			
515 52ND ST	80-H-73			No	No	No	Low	Building	No Style	Vinyl	Domestic - Single Dwelling	Domestic - Single Dwelling	2	2		1	C 1890			
517 52ND ST	80-H-74			No	No	No	Low	Building	No Style	Stone (unspecified)	Domestic - Single Dwelling	Domestic - Single Dwelling	2	2		1	C 1890			
519 52ND ST	80-H-75			No	No	No	Low	Building	No Style	Aluminum	Domestic - Single Dwelling	Domestic - Single Dwelling	2	2		1	C 1890			
521 52ND ST	80-H-75			No	No	No	Low	Building	No Style	Vinyl	Domestic - Single Dwelling	Domestic - Single Dwelling	2	2		1	C 1890			
600 52ND ST	80-H-121-A			No	No	Yes	n/a	Site	n/a	n/a	n/a	Landscape - Unoccupied Land	n/a	n/a		0	n/a			
601 52ND ST	80-H-131			No	No	No	Low	Building	Late Victorian	Vinyl	Domestic - Single Dwelling	Commerce/Trade - Specialty Store	5	2		1	Ca 1900			
603 52ND ST	80-H-130			No	No	No	Low	Building	No Style	Vinyl	Domestic - Single Dwelling	Domestic - Single Dwelling	2	3		1	Ca 1880			
604 52ND ST	80-H-121			No	Yes	No	Medium	Building	Late Victorian - Italianate	Vinyl	Domestic - Single Dwelling	Domestic - Single Dwelling	3	2		1	C 1890			
605 52ND ST	80-H-130			No	No	No	Low	Building	No Style	Vinyl	Domestic - Single Dwelling	Domestic - Single Dwelling	3	3		1	Ca 1900			
606 52ND ST	80-H-121			No	Yes	No	Medium	Building	Late Victorian - Italianate	Vinyl	Domestic - Single Dwelling	Domestic - Single Dwelling	3	2		1	C 1890			
607 52ND ST	80-H-130			No	No	No	Low	Building	No Style	Vinyl	Domestic - Single Dwelling	Domestic - Single Dwelling	3	3		1	Ca 1900			
608 52ND ST	80-H-128			No	No	No	Low	Building	Late Victorian - Italianate	Aluminum	Domestic - Single Dwelling	Domestic - Single Dwelling	2	2		1	C 1890			
609 52ND ST	80-H-129			No	No	No	Low	Building	No Style	Vinyl	Domestic - Single Dwelling	Domestic - Single Dwelling	2	2		1	Ca 1900			

ADDRESS	TAX PARCEL	PREVIOUS SURVEY#	HISTORIC NAME	POTENTIAL INDIVIDUALLY ELIGIBLE	DISTRICT CONTRIBUTOR	VACANT LAND	INTEGRITY	RESOURCE TYPE	STYLE	WALL MATERIALS	HISTORIC FUNCTION	CURRENT FUNCTION	BAYS WIDE	STORIES	LOCATION	NUMBER OF RESOURCES	YEAR BUILT	YEAR BUILT SECONDARY	NR STATUS	COMMENTS
610 52ND ST	80-H-128			No	Yes	No	Medium	Building	Late Victorian - Italianate	Aluminum	Domestic - Single Dwelling	Domestic - Single Dwelling	2	2		1	C 1890			
709 52ND ST	80-H-202			No	No	No	Low	Building	No Style	Vinyl	Domestic - Single Dwelling	Domestic - Single Dwelling	2	2.5		1	C 1890			
711 52ND ST	80-H-200			No	Yes	No	Medium	Building	L 19 & 20 Century Revivals - Colonial Revival	Vinyl	Domestic - Single Dwelling	Domestic - Single Dwelling	2	2.5		1	C 1890			
715 52ND ST	80-H-268			No	Yes	No	Medium	Building	Late Victorian - Second Empire	Aluminum	Domestic - Single Dwelling	Domestic - Single Dwelling	2	2.5		1	C 1890			
717 52ND ST	80-H-266			No	No	No	Low	Building	No Style	Vinyl	Domestic - Single Dwelling	Domestic - Single Dwelling	2	2.5		1	C 1890			
719 52ND ST	80-H-264			No	No	No	Low	Building	No Style	Vinyl	Domestic - Single Dwelling	Domestic - Single Dwelling	2	2.5		1	C 1890			
105 53RD ST	80-D-71-A			No	Yes	No	Medium	Building	Late Victorian - Italianate	Brick	Domestic - Single Dwelling	Domestic - Single Dwelling	3	2		1	C 1875			
106 53RD ST	80-D-4			No	Yes	No	Medium	Building	L 19 & 20 Century Revivals - Tudor Revival	Brick	Domestic - Single Dwelling	Domestic - Single Dwelling	4	2		1	C 1935			
115 53RD ST	80-D-199			No	Yes	No	Medium	Building	No Style	Brick	Domestic - Single Dwelling	Domestic - Single Dwelling	2	2.5		1	C 1885			
117 53RD ST	80-D-200			No	Yes	No	Medium	Building	No Style	Brick	Domestic - Single Dwelling	Domestic - Single Dwelling	2	2.5		1	C 1885			
119 53RD ST	80-D-203			No	No	No	Low	Building	No Style	Aluminum	Domestic - Single Dwelling	Domestic - Single Dwelling	2	2		1	C 1885			
121 53RD ST	80-D-204			No	Yes	No	Medium	Building	No Style	Aluminum	Domestic - Single Dwelling	Domestic - Single Dwelling	2	2		1	C 1885			
123 53RD ST	80-D-205			No	Yes	No	Medium	Building	No Style	Asphalt	Domestic - Single Dwelling	Domestic - Single Dwelling	2	2		1	C 1885			
505 53RD ST	80-D-249			No	Yes	No	Medium	Building	No Style	Brick	Domestic - Single Dwelling	Domestic - Multiple Dwelling	2	2		1	C 1915			
505-1/2 - 507 53RD ST	80-D-249			No	Yes	No	Medium	Building	L 19 & 20 Century Revivals - Colonial Revival	Vinyl	Domestic - Single Dwelling	Domestic - Multiple Dwelling	3	1.5		1	C 1900			
515 53RD ST	80-D-318			No	Yes	No	Medium	Building	No Style	Brick	Domestic - Single Dwelling	Domestic - Multiple Dwelling	3	2.5		1	C 1900			
517 53RD ST	80-D-319			No	Yes	No	Medium	Building	No Style	Aluminum	Domestic - Single Dwelling	Domestic - Single Dwelling	2	2		1	C 1895			
517 1/2 53RD ST	80-D-319-A			No	Yes	No	Medium	Building	No Style	Aluminum	Domestic - Single Dwelling	Domestic - Single Dwelling	2	2		1	C 1895			
519 1/2 53RD ST	80-D-320			No	Yes	No	Medium	Building	No Style	Synthetics	Domestic - Single Dwelling	Domestic - Single Dwelling	2	2.5		1	C 1895			
521 53RD ST	80-D-320-A			No	Yes	No	Medium	Building	No Style	Brick	Domestic - Single Dwelling	Domestic - Single Dwelling	2	2.5		1	C 1895			
521 1/2 53RD ST	80-D-320-B			No	No	No	Low	Building	No Style	Brick	Domestic - Single Dwelling	Domestic - Single Dwelling	2	2.5		1	C 1895			
523 53RD ST	80-D-321			No	Yes	No	Medium	Building	No Style	Aluminum	Domestic - Single Dwelling	Domestic - Single Dwelling	2	2.5		1	C 1895			
525 53RD ST	80-D-321-A			No	No	No	Low	Building	No Style	Synthetics	Domestic - Single Dwelling	Domestic - Single Dwelling	2	2.5		1	C 1895			
712 53RD ST	81-A-79			No	No	No	Low	Building	Late Victorian - Queen Anne	Aluminum	Domestic - Single Dwelling	Domestic - Single Dwelling	2	1.5		1	C 1900			
714 53RD ST	81-A-80			No	Yes	No	Medium	Building	No Style	Asbestos	Domestic - Single Dwelling	Domestic - Single Dwelling	2	2		1	C 1900			
716 53RD ST	81-A-81			No	Yes	No	Medium	Building	L 19 & 20 Century Revivals - Colonial Revival	Asphalt	Domestic - Single Dwelling	Domestic - Multiple Dwelling	2	2		1	C 1900			
53RD ST	81-e-6			No	No	No	n/a	Site	n/a	n/a	n/a	Landscape	n/a	n/a	Corner of 53rd Street and Wickliff	0	n/a			Side yard for 5265 Wickliff St.
53RD ST	119-S-280		Waverly Oil Co.	No	Yes	No	Medium	Building	No Style	Brick	Industry/Processing/Extraction - Extractive Facility	Commerce/Trade - Business	5	2		3	C 1900	C 1930		A-1 Transit
150 54TH ST	119-S-240			No	No	No	Medium	Building	No Style	Steel	Industry/Processing/Extraction - Manufacturing Facility		24	1		1	C 1980			
201 54TH ST	119-S-111			No	No	No	n/a	Building	No Style	Wood	n/a	Domestic - Secondary Structure	1	1		1	C 2015			Prefab garage
203 54TH ST	119-S-60			No	Yes	No	High	Building	No Style	Asbestos	Domestic - Single Dwelling	Domestic - Single Dwelling	2	2		1	C 1875			
204 54TH ST	119-S-59			No	Yes	No	Medium	Building	No Style	Asphalt	Domestic - Single Dwelling	Domestic - Single Dwelling	3	2.5		1	C 1885			
205 54TH ST	119-S-61			No	No	No	Low	Building	No Style	Aluminum	Domestic - Single Dwelling	Domestic - Single Dwelling	2	2		1	C 1875			
306 54TH ST	119-S-7			No	Yes	No	Medium	Building	L 19 & 20 Century Revivals - Colonial Revival	Brick	Domestic - Single Dwelling	Domestic - Single Dwelling	3	2		1	C 1905			
308 54TH ST	80-D-222			No	Yes	No	Medium	Building	L 19 & 20 Century Revivals - Colonial Revival	Brick	Domestic - Single Dwelling	Domestic - Single Dwelling	3	2		1	C 1905			
310 54TH ST	80-D-223			No	Yes	No	Medium	Building	L 19 & 20 Century Revivals - Colonial Revival	Brick	Domestic - Single Dwelling	Domestic - Single Dwelling	3	2		1	C 1905			
311 54TH ST	119-S-11			No	No	No	Low	Building	No Style	Vinyl	Domestic - Multiple Dwelling	Domestic - Single Dwelling	6	2		1	C 1895			Former double house
509 54TH ST	80-D-228			No	No	No	Low	Building	No Style	Vinyl	Domestic - Multiple Dwelling	Domestic - Single Dwelling	2	2		1	C 1885			

ADDRESS	TAX PARCEL	PREVIOUS SURVEY#	HISTORIC NAME	POTENTIAL INDIVIDUALLY ELIGIBLE	DISTRICT CONTRIBUTOR	VACANT LAND	INTEGRITY	RESOURCE TYPE	STYLE	WALL MATERIALS	HISTORIC FUNCTION	CURRENT FUNCTION	BAYS WIDE	STORIES	LOCATION	NUMBER OF RESOURCES	YEAR BUILT	YEAR BUILT SECONDARY	NR STATUS	COMMENTS
512 54TH ST	80-D-229			No	Yes	No	Medium	Building	L 19 & 20 Century Revivals - Colonial Revival	Brick	Domestic - Single Dwelling	Domestic - Single Dwelling	2	2		1	C 1898			
514 54TH ST	81-A-8-C			No	Yes	No	Medium	Building	L 19 & 20 Century Revivals - Colonial Revival	Brick	Domestic - Single Dwelling	Domestic - Single Dwelling	2	2		1	C 1898			
516 54TH ST	81-A-8			No	Yes	No	Medium	Building	L 19 & 20 Century Revivals - Colonial Revival	Brick	Domestic - Single Dwelling	Domestic - Single Dwelling	2	2		1	C 1898			
518 54TH ST	81-A-8-A			No	Yes	No	Medium	Building	L 19 & 20 Century Revivals - Colonial Revival	Brick	Domestic - Single Dwelling	Domestic - Single Dwelling	2	2		1	C 1898			
520 54TH ST	81-A-8-B			No	Yes	No	Medium	Building	L 19 & 20 Century Revivals - Colonial Revival	Brick	Domestic - Single Dwelling	Domestic - Single Dwelling	2	2		1	C 1898			
54TH ST	119-S-270			No	No	No	n/a	Site	n/a	n/a	n/a	Landscape - Parking Lot	n/a	n/a		0	n/a			
54TH ST	119-S-271-0-1			No	No	No	n/a	Site	n/a	n/a	n/a	Landscape - Parking Lot	n/a	n/a		0	n/a			
50 55TH ST	119-M-50; 119-M-51		United Engineering and Foundry Co. - Frank Kneeland Machine Co.	Yes	Yes	No	Medium	Building	No Style	Brick	Industry/Processing/Extraction - Manufacturing Facility	Commerce/Trade - Business	3	3		4	C 1900	C 1915		
100 55TH ST	119-S-220			No	No	No	High	Building	No Style	Concrete	n/a	Commerce/Trade - Business	4	1		1	C 1980			
10 ALMOND WAY	49-A-240			No	No	No	Low	Building	No Style	Brick	Commerce/Trade	Commerce/Trade	2	1		1	c 1970			
11 ALMOND WAY	49-A-236			No	No	No	Low	Building	No Style	Brick	Commerce/Trade	Commerce/Trade	1	1		1	c 1960			Nc-pos
127 ALMOND WAY	49-A-261			No	Yes	No	Medium	Building	No Style	Brick	Domestic - Single Dwelling	Domestic - Single Dwelling	2	2.5		1	C 1885			
127 1/2 ALMOND WAY	49-A-262			No	Yes	No	Medium	Building	No Style	Brick	Domestic - Single Dwelling	Domestic - Single Dwelling	2	2.5		1	C 1885			
142 ALMOND WAY	49-A-297			No	Yes	No	Medium	Building	No Style	Brick	Domestic - Single Dwelling	Domestic - Single Dwelling	2	2.5		1	C 1885			
144 ALMOND WAY	49-A-297			No	Yes	No	Medium	Building	No Style	Brick	Domestic - Single Dwelling	Domestic - Single Dwelling	2	2.5		1	C 1885			
146 ALMOND WAY	49-A-271			No	Yes	No	High	Building	Late Victorian - Queen Anne	Brick	Domestic - Single Dwelling	Domestic - Single Dwelling	2	2.5		1	C 1890			
148 ALMOND WAY	49-A-272			No	Yes	No	High	Building	Late Victorian - Queen Anne	Brick	Domestic - Single Dwelling	Domestic - Single Dwelling	2	2.5		1	C 1890			
150 ALMOND WAY	49-A-295			No	Yes	No	Medium	Building	No Style	Shingle	Domestic - Single Dwelling	Domestic - Single Dwelling	2	2		1	C 1870			
152 ALMOND WAY	49-A-295			No	Yes	No	Medium	Building	No Style	Shingle	Domestic - Single Dwelling	Domestic - Single Dwelling	2	2		1	C 1870			
155 ALMOND WAY	49-A-221			No	No	No	Low	Building	No Style	Vinyl	Domestic - Single Dwelling	Domestic - Single Dwelling	2	2		1	1870			house and garage-nc
157 ALMOND WAY	49-A-221			No	No	No	Low	Building	No Style	Vinyl	Domestic - Single Dwelling	Domestic - Single Dwelling	2	2		1	1870			
158 ALMOND WAY	49-A-289-A			No	Yes	No	High	Building	Late Victorian - Italianate	Brick	Domestic - Single Dwelling	Domestic - Single Dwelling	2	2.5		1	1890			
159 ALMOND WAY	49-A-218			No	No	No	n/a	Site	n/a	n/a	n/a	Landscape - Parking Lot	n/a	n/a		0	n/a			
160 ALMOND WAY	49-A-289-B			No	Yes	No	High	Building	Late Victorian - Italianate	Brick	Domestic - Single Dwelling	Domestic - Single Dwelling	2	2.5		1	1890			
161 ALMOND WAY	49-A-219			No	Yes	No	Medium	Building	Late Victorian - Italianate	Brick	Domestic - Single Dwelling	Domestic - Single Dwelling	2	2.5		1	1880			
162 ALMOND WAY	49-A-288-A			No	Yes	No	High	Building	Late Victorian - Italianate	Brick	Domestic - Single Dwelling	Domestic - Single Dwelling	2	2.5		1	1890			
163 ALMOND WAY	49-A-217			No	Yes	No	Medium	Building	Late Victorian - Italianate	Brick	Domestic - Single Dwelling	Domestic - Single Dwelling	2	2.5		1	1880			
164 ALMOND WAY	49-A-288-B			No	Yes	No	Medium	Building	Late Victorian - Italianate	Brick	Domestic - Single Dwelling	Domestic - Single Dwelling	2	2.5		1	1880			
165 ALMOND WAY	49-A-216			No	No	No	Low	Building	No Style	Vinyl	Domestic - Single Dwelling	Domestic - Single Dwelling	2	2.5		1	c 1865			
166 ALMOND WAY	49-A-285			No	Yes	No	Medium	Building	Late Victorian - Italianate	Brick	Domestic - Single Dwelling	Domestic - Single Dwelling	3	2		2	1885			Built post c 1882. Bldg-c, gar-c
167 ALMOND WAY	49-A-199			No	No	No	Low	Building	No Style	Brick	Commerce/Trade	Commerce/Trade	2	1		1	C 1925			
167 1/2 ALMOND WAY	49-A-214			No	No	Yes	n/a	Site	n/a	n/a	n/a	Landscape - Unoccupied Land	n/a	n/a		0	n/a			
169 ALMOND WAY	49-A-213			No	Yes	No	Medium	Building	Late Victorian - Italianate	Brick	Domestic - Single Dwelling	Domestic - Single Dwelling	2	2		1	1880			
175 ALMOND WAY	49-A-201			No	Yes	No	Medium	Building	Late Victorian - Italianate	Brick	Domestic - Single Dwelling	Domestic - Single Dwelling	3	2.5		1	C 1870			

ADDRESS	TAX PARCEL	PREVIOUS SURVEY#	HISTORIC NAME	POTENTIAL INDIVIDUALLY ELIGIBLE	DISTRICT CONTRIBUTOR	VACANT LAND	INTEGRITY	RESOURCE TYPE	STYLE	WALL MATERIALS	HISTORIC FUNCTION	CURRENT FUNCTION	BAYS WIDE	STORIES	LOCATION	NUMBER OF RESOURCES	YEAR BUILT	YEAR BUILT SECONDARY	NR STATUS	COMMENTS
177 ALMOND WAY	49-A-202			No	Yes	No	Medium	Building	Late Victorian - Italianate	Brick	Domestic - Single Dwelling	Domestic - Single Dwelling	2	2.5		1	1880			
179 ALMOND WAY	49-A-203			No	Yes	No	Medium	Building	Late Victorian - Italianate	Brick	Domestic - Single Dwelling	Domestic - Single Dwelling	2	2.5		1	1880			
183 ALMOND WAY	49-E-216			No	Yes	No	Medium	Building	Late Victorian	Brick	Domestic - Single Dwelling	Domestic - Single Dwelling	2	2.5		1	1895			
185 ALMOND WAY	49-E-216			No	Yes	No	Medium	Building	Late Victorian	Brick	Domestic - Single Dwelling	Domestic - Single Dwelling	2	2.5		1	1895			
ALMOND WAY	49-A-258			No	No	Yes	n/a	Site	n/a	n/a	n/a	Landscape - Unoccupied Land	n/a	n/a		0	n/a			
4000 ARSENAL PL	49-K-164			No	No	No	Medium	Building	Modern Movement	Brick	Domestic - Single Dwelling	Domestic - Single Dwelling	3	2		1	C1955			
4001 ARSENAL PL	49-K-162			No	No	No	Medium	Building	Modern Movement	Brick	Domestic - Single Dwelling	Domestic - Single Dwelling	3	2		1	C 1955			POS
4002 ARSENAL PL	49-K-170			No	No	No	Medium	Building	Modern Movement	Brick	Domestic - Single Dwelling	Domestic - Single Dwelling	3	2		1	C1955			
4003 ARSENAL PL	49-K-163			No	No	No	Medium	Building	Modern Movement	Brick	Domestic - Single Dwelling	Domestic - Single Dwelling	3	2		1	C 1955			POS
4004 ARSENAL PL	49-K-171			No	No	No	Medium	Building	Modern Movement	Brick	Domestic - Single Dwelling	Domestic - Single Dwelling	3	2		1	C1955			
4005 ARSENAL PL	49-K-165			No	No	No	Medium	Building	Modern Movement	Brick	Domestic - Single Dwelling	Domestic - Single Dwelling	3	2		1	C 1955			POS
4006 ARSENAL PL	49-K-172			No	No	No	Medium	Building	Modern Movement	Brick	Domestic - Single Dwelling	Domestic - Single Dwelling	3	2		1	C1955			
4007 ARSENAL PL	49-K-166			No	No	No	Medium	Building	Modern Movement	Brick	Domestic - Single Dwelling	Domestic - Single Dwelling	3	2		1	C 1955			POS
4008 ARSENAL PL	49-K-173			No	No	No	Medium	Building	Modern Movement	Brick	Domestic - Single Dwelling	Domestic - Single Dwelling	3	2		1	C1955			
4009 ARSENAL PL	49-K-167			No	No	No	Medium	Building	Modern Movement	Brick	Domestic - Single Dwelling	Domestic - Single Dwelling	3	2		1	C 1955			POS
4010 ARSENAL PL	49-K-174			No	No	No	Medium	Building	Modern Movement	Brick	Domestic - Single Dwelling	Domestic - Single Dwelling	3	2		1	C1955			
4011 ARSENAL PL	49-K-169			No	No	No	Medium	Building	Modern Movement	Brick	Domestic - Single Dwelling	Domestic - Single Dwelling	3	2		1	C 1955			POS
4012 ARSENAL PL	49-K-195			No	No	No	Medium	Building	Modern Movement	Brick	Domestic - Single Dwelling	Domestic - Single Dwelling	3	2		1	C1955			
4013 ARSENAL PL	49-K-200			No	No	No	Medium	Building	Modern Movement	Brick	Domestic - Single Dwelling	Domestic - Single Dwelling	3	2		1	C 1955			POS
4014 ARSENAL PL	49-K-196			No	No	No	Medium	Building	Modern Movement	Brick	Domestic - Single Dwelling	Domestic - Single Dwelling	3	2		1	C1955			
4015 ARSENAL PL	49-K-201			No	No	No	Medium	Building	Modern Movement	Brick	Domestic - Single Dwelling	Domestic - Single Dwelling	3	2		1	C 1955			POS
4016 ARSENAL PL	49-K-197			No	No	No	Medium	Building	Modern Movement	Brick	Domestic - Single Dwelling	Domestic - Single Dwelling	3	2		1	C1955			
4017 ARSENAL PL	49-K-202			No	No	No	Medium	Building	Modern Movement	Brick	Domestic - Single Dwelling	Domestic - Single Dwelling	3	2		1	C 1955			POS
4018 ARSENAL PL	49-K-198			No	No	No	Medium	Building	Modern Movement	Brick	Domestic - Single Dwelling	Domestic - Single Dwelling	3	2		1	C1955			
4019 ARSENAL PL	49-K-203			No	No	No	Medium	Building	Modern Movement	Brick	Domestic - Single Dwelling	Domestic - Single Dwelling	3	2		1	C 1955			POS
4020 ARSENAL PL	49-K-199			No	No	No	Medium	Building	Modern Movement	Brick	Domestic - Single Dwelling	Domestic - Single Dwelling	3	2		1	C1955			
4021 ARSENAL PL	49-K-205			No	No	No	Medium	Building	Modern Movement	Brick	Domestic - Single Dwelling	Domestic - Single Dwelling	3	2		1	C1955			
4022 ARSENAL PL	49-K-204			No	No	No	Medium	Building	Modern Movement	Brick	Domestic - Single Dwelling	Domestic - Single Dwelling	3	2		1	C1955			
4023 ARSENAL PL	49-K-206			No	No	No	Medium	Building	Modern Movement	Brick	Domestic - Single Dwelling	Domestic - Single Dwelling	3	2		1	C 1955			POS
242 ATER WAY	49-J-191-D			No	No	Yes	n/a	Site	n/a	n/a	n/a	Landscape - Unoccupied Land	n/a	n/a		0	n/a			
244 ATER WAY	49-J-191			No	No	Yes	n/a	Site	n/a	n/a	n/a	Landscape - Unoccupied Land	n/a	n/a		0	n/a			
246 A ATER WAY	49-J-191-B			No	Yes	No	Medium	Building	No Style	Brick	Domestic - Single Dwelling	Domestic - Single Dwelling	2	2.5		1	C1890			
246 B ATER WAY	49-J-191-B			No	Yes	No	Medium	Building	No Style	Brick	Domestic - Single Dwelling	Domestic - Single Dwelling	2	2.5		1	C1890			
248 ATER WAY	49-J-187			No	Yes	No	Medium	Building	No Style	Asphalt	Domestic - Single Dwelling	Domestic - Single Dwelling	3	2		1	C1880			
258 ATER WAY	49-J-183			No	No	No	Low	Building	No Style	Vinyl	Domestic - Single Dwelling	Domestic - Single Dwelling	3	2		1	C1890			
259 ATER WAY	49-J-183			No	No	No	Low	Building	No Style	Vinyl	Domestic - Single Dwelling	Domestic - Single Dwelling	3	2		1	C1890			
261 ATER WAY	49-J-250			No	No	No	Low	Building	No Style	Vinyl	Domestic - Single Dwelling	Domestic - Single Dwelling	2	2.5		1	C1890			
263 ATER WAY	49-J-251			No	No	No	Low	Building	No Style	Vinyl	Domestic - Single Dwelling	Domestic - Single Dwelling	2	2		1	C1870			
265 ATER WAY	49-J-255-A			No	No	No	Low	Building	No Style	Vinyl	Domestic - Single Dwelling	Domestic - Single Dwelling	2	2		1	C1890			
269 ATER WAY	49-J-256			No	No	No	Low	Building	No Style	Asphalt	Domestic - Single Dwelling	Domestic - Single Dwelling	2	2		1	C1890			
4609 BANCROFT ST	49-C-265			No	Yes	No	Medium	Building	No Style	Brick	Domestic - Single Dwelling	Domestic - Single Dwelling	2	2		1	C 1885			
4611 BANCROFT ST	49-C-266			No	Yes	No	Medium	Building	No Style	Brick	Domestic - Single Dwelling	Domestic - Single Dwelling	2	2.5		1	C 1885			
4613 BANCROFT ST	49-C-267			No	Yes	No	Medium	Building	No Style	Brick	Domestic - Single Dwelling	Domestic - Single Dwelling	2	2.5		1	C 1885			
4615 BANCROFT ST	49-C-268			No	Yes	No	Medium	Building	No Style	Brick	Domestic - Single Dwelling	Domestic - Single Dwelling	2	2		1	C 1885			
4617 BANCROFT ST	49-C-269			No	Yes	No	Medium	Building	No Style	Brick	Domestic - Single Dwelling	Domestic - Single Dwelling	2	2.5		1	C 1870			
4621 BANCROFT ST	49-C-271			No	No	No	Low	Building	No Style	Vinyl	Domestic - Secondary Structure	Domestic - Single Dwelling	2	2		1	C 1920	C 1960		
4623 BANCROFT ST	49-C-273			No	No	No	Low	Building	No Style	Aluminum	Domestic - Single Dwelling	Domestic - Single Dwelling	3	2		1	C 1870			
4627 BANCROFT ST	49-C-276			No	Yes	No	Medium	Building	No Style	Brick	Domestic - Single Dwelling	Domestic - Single Dwelling	3	2.5		1	C 1885			
3600 BANDERA ST	49-N-48			No	No	No	Low	Building	No Style	Synthetics	Domestic - Single Dwelling	Domestic - Single Dwelling	2	2.5		2	C 1870			Concrete block garage; NC
3602 BANDERA ST	49-N-49			No	Yes	No	Medium	Building	Late Victorian	Stone (unspecified)	Domestic - Single Dwelling	Domestic - Single Dwelling	2	2.5		1	C 1870			
3604 BANDERA ST	49-N-50			No	Yes	No	Medium	Building	No Style	Stone (unspecified)	Domestic - Single Dwelling	Domestic - Single Dwelling	3	2.5		1	C 1880			
3606 BANDERA ST	49-N-51			No	Yes	No	Medium	Building	No Style	Aluminum	Domestic - Single Dwelling	Domestic - Single Dwelling	2	2.5		2	C 1870			Concrete block garage; NC
3608 BANDERA ST	49-N-52			No	Yes	No	High	Building	Late Victorian	Vinyl	Domestic - Single Dwelling	Domestic - Single Dwelling	3	2.5		1	C 1880			
3711 BANDERA ST	49-J-241			No	Yes	No	Medium	Building	No Style	Brick	Domestic - Single Dwelling	Domestic - Single Dwelling	3	2		1	C1900			
3713 BANDERA ST	49-J-241			No	Yes	No	Medium	Building	No Style	Brick	Domestic - Single Dwelling	Domestic - Single Dwelling	2	3		1	C1900			

ADDRESS	TAX PARCEL	PREVIOUS SURVEY#	HISTORIC NAME	POTENTIAL INDIVIDUALLY ELIGIBLE	DISTRICT CONTRIBUTOR	VACANT LAND	INTEGRITY	RESOURCE TYPE	STYLE	WALL MATERIALS	HISTORIC FUNCTION	CURRENT FUNCTION	BAYS WIDE	STORIES	LOCATION	NUMBER OF RESOURCES	YEAR BUILT	YEAR BUILT SECONDARY	NR STATUS	COMMENTS
115 BANNER WAY	49-A-96			No	No	No	Low	Building	No Style	Vinyl	Domestic - Single Dwelling	Domestic - Single Dwelling	2	2		1	1900			
117 BANNER WAY	49-A-97			No	No	No	Low	Building	Late Victorian - Italianate	Brick	Domestic - Single Dwelling	Domestic - Single Dwelling	2	2.5		1	1900			
119 BANNER WAY	49-A-98			No	No	No	Low	Building	Late Victorian - Italianate	Brick	Domestic - Single Dwelling	Domestic - Single Dwelling	2	2.5		1	1900			
120 BANNER WAY	49-A-79			No	No	No	Low	Building	No Style	Synthetics	Domestic - Single Dwelling	Work In Progress	4	2		1	1925			
121 BANNER WAY	49-A-99			No	No	No	Low	Building	Late Victorian - Italianate	Brick	Domestic - Single Dwelling	Domestic - Single Dwelling	2	2.5		1	1900			
123 BANNER WAY	49-A-100			No	No	No	Low	Building	Late Victorian - Italianate	Brick	Domestic - Single Dwelling	Domestic - Single Dwelling	2	2.5		1	1900			
125 BANNER WAY	49-A-101			No	Yes	No	Medium	Building	No Style	Brick	Domestic - Single Dwelling	Domestic - Single Dwelling	2	2.5		1	1900			
126 BANNER WAY	49-A-73			No	Yes	No	High	Building	Late Victorian	Brick	Domestic - Single Dwelling	Domestic - Single Dwelling	2	2.5		1	C 1895			
127 BANNER WAY	49-A-102			No	No	No	Low	Building	No Style	Stone (unspecified)	Domestic - Single Dwelling	Domestic - Single Dwelling	2	2.5		1	1900			
127 1/2 BANNER WAY	49-A-155			No	No	No	n/a	Building	n/a	n/a	n/a	Work In Progress	3	3		1	2017			
128 BANNER WAY	49-A-73			No	Yes	No	High	Building	Late Victorian	Brick	Domestic - Single Dwelling	Domestic - Single Dwelling	2	2.5		1	C 1895			
129 BANNER WAY	49-A-153-A			No	No	No	Low	Building	No Style	Aluminum	Domestic - Single Dwelling	Domestic - Single Dwelling	2	2		1	1880			
130 BANNER WAY	49-A-71-A			No	Yes	No	Medium	Building	No Style	Brick	Domestic - Single Dwelling	Domestic - Single Dwelling	2	2		1	C 1885			
130 1/2 BANNER WAY	49-A-71-A			No	Yes	No	Medium	Building	No Style	Brick	Domestic - Single Dwelling	Domestic - Single Dwelling	2	2		1	C 1885			
131 BANNER WAY	49-A-152-A			No	No	No	Low	Building	No Style	Aluminum	Domestic - Single Dwelling	Domestic - Single Dwelling	2	2		1	1880			
132 BANNER WAY	49-A-151-A			No	No	No	Low	Building	No Style	Aluminum	Domestic - Single Dwelling	Domestic - Single Dwelling	2	2		1	C 1870			
134 BANNER WAY	49-A-151-B			No	No	No	Low	Building	No Style	Aluminum	Domestic - Single Dwelling	Domestic - Single Dwelling	2	2		1	C 1870			
135 BANNER WAY	49-A-66			No	Yes	No	Medium	Building	No Style	Vinyl	Domestic - Single Dwelling	Domestic - Single Dwelling	2	2		1	C 1895			
137 BANNER WAY	49-A-150			No	No	No	Low	Building	No Style	Vinyl	Domestic - Single Dwelling	Domestic - Single Dwelling	2	2		1	C 1870			
138 BANNER WAY	49-A-65			No	No	Yes	n/a	Site	n/a	n/a	n/a	Landscape - Unoccupied Land	n/a	n/a		0	n/a			
140 BANNER WAY	49-A-65-A			No	Yes	No	High	Building	Late Victorian	Brick	Domestic - Single Dwelling	Domestic - Single Dwelling	2	2.5		1	C 1885			
142 BANNER WAY	49-A-65-B			No	Yes	No	High	Building	Late Victorian	Brick	Domestic - Single Dwelling	Domestic - Single Dwelling	2	2.5		1	C 1885			
158 BANNER WAY	49-A-122			No	Yes	No	High	Building	Late Victorian	Brick	Domestic - Single Dwelling	Domestic - Single Dwelling	2	2.5		1	C 1885			
160 BANNER WAY	49-A-122			No	Yes	No	High	Building	Late Victorian	Brick	Domestic - Single Dwelling	Domestic - Single Dwelling	2	2.5		1	C 1885			
162 BANNER WAY	49-A-135			No	Yes	No	High	Building	Late Victorian	Brick	Domestic - Single Dwelling	Domestic - Single Dwelling	2	2.5		1	C 1885			
163 BANNER WAY	49-A-49			No	No	No	n/a	Site	n/a	n/a	n/a	Landscape	n/a	n/a		0	n/a			Side yard to 49-A-51
167 BANNER WAY	49-B-117-A			No	No	No	Low	Building	No Style	Aluminum	Domestic - Single Dwelling	Domestic - Single Dwelling	2	2		1	C 1880			
169 BANNER WAY	49-B-118-B			No	Yes	No	Medium	Building	Late Victorian	Brick	Domestic - Single Dwelling	Domestic - Single Dwelling	2	2		1	C 1885			
171 BANNER WAY	49-B-118-C			No	Yes	No	Medium	Building	Late Victorian	Brick	Domestic - Single Dwelling	Domestic - Single Dwelling	2	2.5		1	C 1885			
173 BANNER WAY	49-B-119-A			No	Yes	No	Medium	Building	Late Victorian	Brick	Domestic - Single Dwelling	Domestic - Single Dwelling	2	2.5		1	C 1895			
175 BANNER WAY	49-B-119-B			No	Yes	No	High	Building	Late Victorian	Brick	Domestic - Single Dwelling	Domestic - Single Dwelling	2	2.5		1	C 1895			
177 BANNER WAY	49-B-132			No	No	No	Low	Building	No Style	Vinyl	n/a	Domestic - Single Dwelling	2	2		1	C 1985			
181 BANNER WAY	49-B-130-A			No	Yes	No	High	Building	Late Victorian	Brick	Domestic - Single Dwelling	Domestic - Single Dwelling	2	2		1	C 1895			
183 BANNER WAY	49-B-130-C			No	Yes	No	High	Building	Late Victorian	Brick	Domestic - Single Dwelling	Domestic - Single Dwelling	2	2		1	C 1895			
185 BANNER WAY	49-B-130-B			No	Yes	No	High	Building	Late Victorian	Brick	Domestic - Single Dwelling	Domestic - Single Dwelling	2	2		1	C 1895			
187 BANNER WAY	49-B-130			No	Yes	No	High	Building	Late Victorian	Brick	Domestic - Single Dwelling	Domestic - Single Dwelling	2	2		1	C 1895			
189 BANNER WAY	49-B-130-D			No	Yes	No	High	Building	Late Victorian	Brick	Domestic - Single Dwelling	Domestic - Single Dwelling	2	2		1	C 1895			
BANNER WAY	49-B-127			No	No	No	n/a	Site	n/a	n/a	n/a	Landscape - Parking Lot	n/a	n/a		0	n/a			
BANNER WAY	49-B-128			No	No	No	n/a	Site	n/a	n/a	n/a	Landscape - Parking Lot	n/a	n/a		0	n/a			Covered loading dock attached to 49-B-124
5101 BERLIN WAY	80-G-128			No	Yes	No	Medium	Building	Late Victorian	Brick	Domestic - Single Dwelling	Domestic - Single Dwelling	2	2.5		1	C 1885			
5103 BERLIN WAY	80-G-127-A			No	Yes	No	Medium	Building	Late Victorian	Brick	Domestic - Single Dwelling	Work In Progress	2	2.5		1	C 1885			
5105 BERLIN WAY	80-G-127			No	Yes	No	Medium	Building	Late Victorian	Brick	Domestic - Single Dwelling	Commerce/Trade - Business	2	2.5		1	C 1885			Large concrete block addition
5107 BERLIN WAY	80-G-129			No	Yes	No	Medium	Building	Late Victorian	Brick	Domestic - Single Dwelling	Domestic - Single Dwelling	2	2.5		2	C 1885			Concrete block garage, c 1990, NC
5401 BERLIN WAY	119-S-238			No	Yes	No	Medium	Building	Late Victorian - Queen Anne	Vinyl	Domestic - Single Dwelling	Domestic - Single Dwelling	3	2.5		1	C 1885			
5403 BERLIN WAY	119-S-235			No	Yes	No	Medium	Building	No Style	Vinyl	Domestic - Single Dwelling	Domestic - Single Dwelling	3	2		2	C 1885			Hse & gar, nc
5410 BERLIN WAY	119-S-174			No	Yes	No	Medium	Building	Late Victorian - Italianate	Brick	Domestic - Single Dwelling	Domestic - Single Dwelling	2	2.5		1	C 1870			
5412 BERLIN WAY	119-S-174			No	Yes	No	Medium	Building	Late Victorian - Italianate	Brick	Domestic - Single Dwelling	Domestic - Single Dwelling	2	2.5		1	C 1870			
5414 BERLIN WAY	119-S-174			No	Yes	No	Medium	Building	Late Victorian - Italianate	Brick	Domestic - Single Dwelling	Domestic - Single Dwelling	2	2.5		1	C 1870			

ADDRESS	TAX PARCEL	PREVIOUS SURVEY#	HISTORIC NAME	POTENTIAL INDIVIDUALLY ELIGIBLE	DISTRICT CONTRIBUTOR	VACANT LAND	INTEGRITY	RESOURCE TYPE	STYLE	WALL MATERIALS	HISTORIC FUNCTION	CURRENT FUNCTION	BAYS WIDE	STORIES	LOCATION	NUMBER OF RESOURCES	YEAR BUILT	YEAR BUILT SECONDARY	NR STATUS	COMMENTS
5415 BERLIN WAY	119-S-228			No	Yes	No	Medium	Building	No Style	Aluminum	Domestic - Single Dwelling	Domestic - Single Dwelling	3	2		1	C 1885			
4200 BLK BESSEMER ST	N/A			No	Yes	No	High	Structure	n/a	n/a	Transportation - Road Related (Vehicular)	Transportation - Road Related (Vehicular)	n/a	n/a		1	C 1900			4200 block Bessemer Street, brick street
4206 BESSEMER ST	49-G-77			No	No	No	Low	Building	No Style	Brick	Domestic - Multiple Dwelling	Domestic - Single Dwelling	4	2		2	C1905			Garage- Brick C1910 NC
4207 BESSEMER ST	49-F-349			No	No	No	Low	Building	L 19 & E 20 Cen Am Mov - Bungalow/Craftsman	Brick	Domestic - Single Dwelling	Domestic - Single Dwelling	2	2.5		1	C1915			
4209 BESSEMER ST	49-F-350			No	Yes	No	Medium	Building	L 19 & E 20 Cen Am Mov - Bungalow/Craftsman	Brick	Domestic - Single Dwelling	Domestic - Single Dwelling	2	2		1	C1915			
4211 BESSEMER ST	49-F-351			No	Yes	No	Medium	Building	L 19 & E 20 Cen Am Mov - Bungalow/Craftsman	Brick	Domestic - Single Dwelling	Domestic - Single Dwelling	2	2		1	C1915			
4213 BESSEMER ST	49-F-352			No	Yes	No	Medium	Building	L 19 & E 20 Cen Am Mov - Bungalow/Craftsman	Brick	Domestic - Single Dwelling	Domestic - Single Dwelling	2	2		1	C1920			
4214 BESSEMER ST	49-G-76			No	No	No	High	Building	No Style	Brick	Domestic - Single Dwelling	Domestic - Single Dwelling	2	2		1	C 1960			
4215 BESSEMER ST	49-F-353			No	Yes	No	Medium	Building	L 19 & E 20 Cen Am Mov - Bungalow/Craftsman	Brick	Domestic - Single Dwelling	Domestic - Single Dwelling	2	2		1	C1915			
4217 BESSEMER ST	49-G-49			No	No	No	Low	Building	L 19 & E 20 Cen Am Mov - Bungalow/Craftsman	Brick	Domestic - Single Dwelling	Domestic - Single Dwelling	2	2		1	C1915			
4219 BESSEMER ST	49-G-50			No	Yes	No	High	Building	L 19 & E 20 Cen Am Mov - Bungalow/Craftsman	Brick	Domestic - Single Dwelling	Domestic - Single Dwelling	2	2		1	C1915			
4703 BLACKBERRY WAY	80-K-160			No	Yes	No	Medium	Building	No Style	Brick	Domestic - Single Dwelling	Domestic - Single Dwelling	2	2		1	C 1880			
4705 BLACKBERRY WAY	80-K-160			No	Yes	No	Medium	Building	No Style	Brick	Domestic - Single Dwelling	Domestic - Single Dwelling	2	2		1	C 1880			
4707 BLACKBERRY WAY	80-K-160			No	Yes	No	Medium	Building	No Style	Brick	Domestic - Single Dwelling	Domestic - Single Dwelling	2	2		1	C 1880			
4807 BLACKBERRY WAY	80-K-192			No	No	No	Low	Building	Late Victorian	Brick	Domestic - Single Dwelling	Domestic - Single Dwelling	3	2		1	c 1895			
4814 BLACKBERRY WAY	80-K-208			No	No	No	Low	Building	No Style	Brick	Domestic - Single Dwelling	Commerce/Trade - Business	2	2		1	C 1890			
4816 BLACKBERRY WAY	80-K-207-1			No	No	No	Low	Building	No Style	Vinyl	Domestic - Single Dwelling	Domestic - Single Dwelling	2	2		1	C 1880			
4817 BLACKBERRY WAY	80-L-60			No	Yes	No	Medium	Building	Late Victorian - Italianate	Brick	Domestic - Single Dwelling	Domestic - Single Dwelling	2	2.5		1	C 1890			
4818 BLACKBERRY WAY	80-K-207			No	No	No	Low	Building	No Style	Vinyl	Domestic - Single Dwelling	Domestic - Single Dwelling	2	2		1	C 1880			
4819 BLACKBERRY WAY	80-L-58			No	Yes	No	Medium	Building	Late Victorian - Italianate	Brick	Domestic - Single Dwelling	Domestic - Single Dwelling	2	2.5		1	C 1890			
4820 BLACKBERRY WAY	80-K-207			No	No	No	Low	Building	No Style	Vinyl	Domestic - Single Dwelling	Domestic - Single Dwelling	2	2		1	C 1880			
4821 BLACKBERRY WAY	80-L-56			No	Yes	No	Medium	Building	Late Victorian - Italianate	Brick	Domestic - Single Dwelling	Domestic - Single Dwelling	2	2		1	C 1890			
4822 BLACKBERRY WAY	80-L-16-A			No	Yes	No	Medium	Building	Late Victorian - Queen Anne	Brick	Domestic - Single Dwelling	Domestic - Single Dwelling	2	2		1	C 1900			
4823 BLACKBERRY WAY	80-L-54			No	Yes	No	Medium	Building	Late Victorian - Italianate	Brick	Domestic - Single Dwelling	Domestic - Single Dwelling	2	2.5		1	C 1890			
4824 BLACKBERRY WAY	80-L-16-B			No	Yes	No	Medium	Building	Late Victorian - Queen Anne	Brick	Domestic - Single Dwelling	Domestic - Single Dwelling	2	2		1	C 1900			
4825 BLACKBERRY WAY	80-L-52			No	Yes	No	Medium	Building	Late Victorian - Italianate	Brick	Domestic - Single Dwelling	Domestic - Single Dwelling	2	2.5		1	C 1890			
4826 BLACKBERRY WAY	80-L-14			No	Yes	No	Medium	Building	Late Victorian - Italianate	Brick	Domestic - Single Dwelling	Domestic - Single Dwelling	2	2		1	C 1890			
4827 BLACKBERRY WAY	80-L-50			No	Yes	No	Medium	Building	Late Victorian - Italianate	Brick	Domestic - Single Dwelling	Domestic - Single Dwelling	2	2.5		1	C 1890			
4828 BLACKBERRY WAY	80-L-14-A			No	Yes	No	Medium	Building	Late Victorian - Italianate	Brick	Domestic - Single Dwelling	Domestic - Single Dwelling	2	2		1	C 1900			

ADDRESS	TAX PARCEL	PREVIOUS SURVEY#	HISTORIC NAME	POTENTIAL INDIVIDUALLY ELIGIBLE	DISTRICT CONTRIBUTOR	VACANT LAND	INTEGRITY	RESOURCE TYPE	STYLE	WALL MATERIALS	HISTORIC FUNCTION	CURRENT FUNCTION	BAYS WIDE	STORIES	LOCATION	NUMBER OF RESOURCES	YEAR BUILT	YEAR BUILT SECONDARY	NR STATUS	COMMENTS
4830 BLACKBERRY WAY	80-L-10			No	No	No	Low	Building	No Style	Brick	Domestic - Single Dwelling	Domestic - Single Dwelling	2	2		1	C 1890			
4832 BLACKBERRY WAY	80-L-9			No	No	No	Low	Building	No Style	Brick	Domestic - Single Dwelling	Domestic - Single Dwelling	2	2		1	C 1890			
4837 BLACKBERRY WAY	80-G-66			No	No	No	n/a	site	n/a	n/a	n/a	Landscape	n/a	n/a		0	n/a			Backyard 190 and 192 49th Street.
4840 BLACKBERRY WAY	80-G-70			No	No	No	Low	Building	No Style	Brick	Domestic - Single Dwelling	Domestic - Single Dwelling	2	2.5		1	C 1890			
4905 BLACKBERRY WAY	80-G-54			No	Yes	No	Medium	Building	No Style	Aluminum	Domestic - Single Dwelling	Domestic - Single Dwelling	3	2		1	C 1880			
4912 BLACKBERRY WAY	80-G-78			No	Yes	No	Medium	Building	No Style	Brick	Domestic - Single Dwelling	Domestic - Single Dwelling	3	2		1	C 1915			
4926 BLACKBERRY WAY	80-G-90-A			No	No	No	Low	Building	No Style	Brick	Domestic - Single Dwelling	Domestic - Single Dwelling	2	2		1	C 1880			
200 BLK BOWERY WAY	N/A			No	Yes	No	High	Structure	n/a	n/a	Transportation - Road Related (Vehicular)	Transportation - Road Related (Vehicular)	n/a	n/a	200 block Bowery Way	1	C 1900			Belgian Block street
379 BOWERY WAY	49-L-56			No	No	Yes	n/a	Site	n/a	n/a	n/a	Landscape - Unoccupied Land	n/a	n/a		0	n/a			
382 BOWERY WAY	49-L-22			No	Yes	No	Medium	Building	No Style	Brick	Domestic - Single Dwelling	Domestic - Single Dwelling	2	2		1	C1900			
384 1/2 BOWERY WAY	49-L-21			No	No	No	Low	Building	No Style	Synthetics	Domestic - Single Dwelling	Domestic - Single Dwelling	2	2		1	C1900			
384 BOWERY WAY	49-L-21-A			No	Yes	No	Medium	Building	No Style	Brick	Domestic - Single Dwelling	Domestic - Single Dwelling	2	2		1	C1900			
386 BOWERY WAY	49-L-20-A			No	No	No	Low	Building	No Style	Brick	Domestic - Single Dwelling	Domestic - Single Dwelling	2	2		1	C1900			
387 BOWERY WAY	49-L-71			No	No	No	Low	Building	No Style	Vinyl	Domestic - Single Dwelling	Domestic - Single Dwelling	2	2		1	C1870			
388 1/2 BOWERY WAY	49-L-19-A			No	No	No	Low	Building	No Style	Brick	Domestic - Single Dwelling	Domestic - Single Dwelling	2	2		1	C1900			
388 BOWERY WAY	49-L-20			No	No	No	Low	Building	No Style	Brick	Domestic - Single Dwelling	Domestic - Single Dwelling	2	2		1	C1900			
390 BOWERY WAY	49-L-19			No	No	No	Low	Building	No Style	Brick	Domestic - Single Dwelling	Domestic - Single Dwelling	2	2		1	C1900			
4200 BLK BRUCE ST	N/A			No	Yes	No	High	Structure	n/a	n/a	Transportation - Road Related (Vehicular)	Transportation - Road Related (Vehicular)	n/a	n/a	4200 block Bruce Street	1	C 1900			Brick street
4204 BRUCE ST	49-G-124			No	Yes	No	Medium	Building	No Style	Brick	Domestic - Single Dwelling	Domestic - Single Dwelling	2	2		1	C 1900			
4206 BRUCE ST	49-G-123			No	Yes	No	Medium	Building	L 19 & 20 Century Revivals - Colonial Revival	Brick	Domestic - Single Dwelling	Domestic - Single Dwelling	2	2		1	C 1900			
4208 BRUCE ST	49-G-122			No	Yes	No	Medium	Building	L 19 & 20 Century Revivals - Colonial Revival	Brick	Domestic - Single Dwelling	Domestic - Single Dwelling	2	2		1	C 1900			
4210 BRUCE ST	49-G-121			No	Yes	No	Medium	Building	L 19 & 20 Century Revivals - Colonial Revival	Brick	Domestic - Single Dwelling	Domestic - Single Dwelling	2	2		1	C 1900			
4211 BRUCE ST	49-G-93			No	No	No	Low	Building	L 19 & E 20 Cen Am Mov - Bungalow/Craftsman	Brick	Domestic - Single Dwelling	Domestic - Single Dwelling	2	1.5		1	C1930			
4212 BRUCE ST	49-G-120			No	Yes	No	Medium	Building	L 19 & 20 Century Revivals - Colonial Revival	Brick	Domestic - Single Dwelling	Domestic - Single Dwelling	2	2		1	C 1900			
4213 BRUCE ST	49-G-94			No	Yes	No	Medium	Building	L 19 & 20 Century Revivals - Mission/Spanish	Brick	Domestic - Single Dwelling	Domestic - Single Dwelling	2	2.5		2	C1930			Gar-c
4214 BRUCE ST	49-G-119			No	Yes	No	Medium	Building	L 19 & 20 Century Revivals - Colonial Revival	Brick	Domestic - Single Dwelling	Domestic - Single Dwelling	2	2		1	C 1900			
4215 BRUCE ST	49-G-95			No	Yes	No	Medium	Building	L 19 & 20 Century Revivals - Tudor Revival	Brick	Domestic - Single Dwelling	Domestic - Single Dwelling	2	2.5		1	C1930			
4216 BRUCE ST	49-G-118			No	Yes	No	Medium	Building	No Style	Aluminum	Domestic - Single Dwelling	Domestic - Single Dwelling	2	2		1	C 1900			
4217 BRUCE ST	49-G-96			No	No	No	High	Building	No Style	Synthetics	Domestic - Single Dwelling	Domestic - Single Dwelling	3	1		1	C1960			
4218 BRUCE ST	49-G-117			No	No	No	Low	Building	No Style	Brick	Domestic - Single Dwelling	Domestic - Single Dwelling	2	2		1	C 1900			
4220 BRUCE ST	49-G-116-A			No	Yes	No	Medium	Building	No Style	Brick	Domestic - Single Dwelling	Domestic - Single Dwelling	2	2		1	C 1900			
4221 BRUCE ST	49-G-98			No	Yes	No	Medium	Building	L 19 & E 20 Cen Am Mov - Bungalow/Craftsman	Brick	Domestic - Single Dwelling	Domestic - Single Dwelling	3	2		1	C1930			

ADDRESS	TAX PARCEL	PREVIOUS SURVEY#	HISTORIC NAME	POTENTIAL INDIVIDUALLY ELIGIBLE	DISTRICT CONTRIBUTOR	VACANT LAND	INTEGRITY	RESOURCE TYPE	STYLE	WALL MATERIALS	HISTORIC FUNCTION	CURRENT FUNCTION	BAYS WIDE	STORIES	LOCATION	NUMBER OF RESOURCES	YEAR BUILT	YEAR BUILT SECONDARY	NR STATUS	COMMENTS
4222 BRUCE ST	49-G-116			No	No	No	Low	Building	No Style	Brick	Domestic - Single Dwelling	Domestic - Single Dwelling	2	2		1	C 1915			
4223 BRUCE ST	49-G-99			No	Yes	No	Medium	Building	L 19 & E 20 Cen Am Mov - Bungalow/Craftsman	Brick	Domestic - Single Dwelling	Domestic - Single Dwelling	3	2.5		2	C1930			Gar-nc
4224 BRUCE ST	49-G-115			No	No	No	Low	Building	No Style	Brick	Domestic - Single Dwelling	Domestic - Single Dwelling	2	2		1	C 1915			
4226 BRUCE ST	49-G-114			No	No	No	Low	Building	No Style	Brick	Domestic - Single Dwelling	Domestic - Single Dwelling	2	2		1	C 1900			
4228 BRUCE ST	49-G-113			No	No	No	Low	Building	No Style	Brick	Domestic - Single Dwelling	Domestic - Single Dwelling	2	2		1	C 1915			
4230 BRUCE ST	49-G-112			No	Yes	No	Medium	Building	L 19 & 20 Century Revivals - Colonial Revival	Brick	Domestic - Single Dwelling	Domestic - Single Dwelling	2	2		1	C 1915			
4232 BRUCE ST	49-G-111			No	Yes	No	Medium	Building	L 19 & 20 Century Revivals - Colonial Revival	Brick	Domestic - Single Dwelling	Domestic - Single Dwelling	2	2		1	C 1915			
4234 BRUCE ST	49-G-110			No	Yes	No	Medium	Building	L 19 & 20 Century Revivals - Colonial Revival	Brick	Domestic - Single Dwelling	Domestic - Single Dwelling	2	2		1	C 1915			
4236 BRUCE ST	49-G-109			No	Yes	No	Medium	Building	No Style	Brick	Domestic - Single Dwelling	Domestic - Single Dwelling	2	2		1	C 1915			
4238 BRUCE ST	49-G-108			No	Yes	No	Medium	Building	No Style	Brick	Domestic - Single Dwelling	Domestic - Single Dwelling	2	2		1	C 1915			
BRUCE ST	49-G-92			No	Yes	No	Medium	Building	No Style	Concrete	Other	Other	9	1		1	C 1935			
3400 BUTLER ST	48-S-268	005330	Pennsylvania National Bank	Yes	Yes	No	High	Building	L 19 & 20 Century Revivals - Beaux Arts	Brick	Commerce/Trade - Financial	Commerce/Trade - Professional	1	1.5		1	1902		Undetermined	
3400 BLK BUTLER ST	N/A	005304	Doughboy statue	Yes	Yes	No	High	Object	n/a	Bronze	Recreation/Culture - Monument/Marker	Recreation/Culture - Monument/Marker	n/a	n/a	Intersectio n Butler & Penn Avenues	1	1921		Undetermined	
3401 BUTLER ST	48-S-211	005309		No	Yes	No	High	Building	Late Victorian - Second Empire	Brick	Commerce/Trade - Business	Commerce/Trade - Specialty Store	3	2.5		1	1890		Undetermined	
3403 BUTLER ST	48-S-212			No	No	No	n/a	Building	Other	Brick	n/a	Domestic - Single Dwelling	4	2.5		1	2012			
3405 BUTLER ST	48-S-213			No	No	No	n/a	Building	Other	Brick	n/a	Domestic - Single Dwelling	4	2.5		1	C 2012			
3407 BUTLER ST	48-S-214			No	No	No	n/a	Building	Other	Brick	n/a	Domestic - Single Dwelling	4	2.5		1	C 2012			
3409 BUTLER ST	48-S-216			No	No	No	n/a	Building	Other	Brick	n/a	Domestic - Single Dwelling	4	2.5		1	C 2012			
3411 BUTLER ST	48-S-217			No	No	No	n/a	Building	Other	Brick	n/a	Domestic - Single Dwelling	4	2.5		1	C 2012			
3427 BUTLER ST	48-S-218			No	No	No	n/a	Building	Other	Other	n/a	Domestic - Multiple Dwelling	2	4		1	C 2015			
3429 BUTLER ST	48-S-219			No	No	No	n/a	Building	Other	Other	n/a	Domestic - Multiple Dwelling	3	4		1	C 2015			
3433 BUTLER ST	48-S-220			No	No	No	n/a	Building	Other	Brick	n/a	Domestic - Multiple Dwelling	2	4		1	C 2015			
3439 BUTLER ST	48-S-221			No	Yes	No	Medium	Building	L 19 & 20 Century Revivals - Classical Revival	Brick	Commerce/Trade	Commerce/Trade - Business	4	3		1	C 1900			Nonconsecutive addresses 3421 and 3439 Butler St.
3451-3473 BUTLER ST	48-S-231			No	No	No	n/a	Building	Other	Brick	n/a	Commerce/Trade - Restaurant	4	4		1	C 2015			
3474 BUTLER ST	48-S-268			No	No	No	n/a	Site	n/a	n/a	n/a	Landscape - Parking Lot	n/a	n/a		0	n/a			
3485 BUTLER ST	48-S-232	005307	Arena Automotive Radiator Company	Yes	Yes	No	Medium	Building	Late Victorian - Romanesque	Brick	Commerce/Trade - Business	Commerce/Trade - Professional	3	1		1	1888		Undetermined	previously known as 3441 Butler Street
3495 BUTLER ST	48-S-235	005308; 100239	Lawrenceville Public Baths	Yes	Yes	No	High	Building	L 19 & 20 Century Revivals - Italian Renaissance	Brick	Other	Domestic - Multiple Dwelling	3	3		1	1904	C 1919	Undetermined	Previously known as 3445 and 3425 Butler Street
3501 BUTLER ST	COMMON GROUND	005309		No	Yes	No	Medium	Building	Late Victorian - Italianate	Brick	Commerce/Trade	Commerce/Trade - Professional	3	3		1	C 1880		Undetermined	
3503 BUTLER ST	48-S-242	005309		No	Yes	No	Medium	Building	Late Victorian - Italianate	Brick	Commerce/Trade	Commerce/Trade - Professional	3	3		1	C 1895		Undetermined	
3505 BUTLER ST	48-S-242	005309		No	Yes	No	High	Building	Late Victorian - Italianate	Brick	Commerce/Trade	Commerce/Trade - Organizational	3	3		1	C 1885		Undetermined	
3507 BUTLER ST	48-S-243	005309		No	Yes	No	Medium	Building	Late Victorian - Second Empire	Brick	Commerce/Trade	Commerce/Trade - Business	3	2.5		1	C 1870		Undetermined	
3508 BUTLER ST	49-N-11	005309		No	No	No	Low	Building	Other	Brick	Commerce/Trade	Work In Progress	4	2		1	C 1870	2017	Undetermined	
3509 BUTLER ST	48-S-244	005309		No	Yes	No	High	Building	Late Victorian - Second Empire	Brick	Domestic - Single Dwelling	Commerce/Trade - Professional	3	2.5		1	C 1870		Undetermined	
3510-3516 BUTLER ST	49-N-12	005309		No	Yes	No	Medium	Building	L 19 & 20 Century Revivals - Classical Revival	Brick	Commerce/Trade	Unknown	6	3		2	C 1900		Undetermined	Brick & concrete Gar-C

ADDRESS	TAX PARCEL	PREVIOUS SURVEY#	HISTORIC NAME	POTENTIAL INDIVIDUALLY ELIGIBLE	DISTRICT CONTRIBUTOR	VACANT LAND	INTEGRITY	RESOURCE TYPE	STYLE	WALL MATERIALS	HISTORIC FUNCTION	CURRENT FUNCTION	BAYS WIDE	STORIES	LOCATION	NUMBER OF RESOURCES	YEAR BUILT	YEAR BUILT SECONDARY	NR STATUS	COMMENTS
3511 BUTLER ST	48-S-245	005309		No	No	No	Low	Building	No Style	Brick	Commerce/Trade	Commerce/Trade - Restaurant	3	3		1	C 1885		Undetermined	
3513 BUTLER ST	48-S-246-C	005309		No	Yes	No	Medium	Building	L 19 & 20 Century Revivals - Classical Revival	Brick	Commerce/Trade	Commerce/Trade - Specialty Store	6	3		1	C 1905		Undetermined	
3519 BUTLER ST	48-S-250	005309		No	Yes	No	Medium	Building	Late Victorian - Second Empire	Brick	Domestic - Single Dwelling	Commerce/Trade - Restaurant	3	2.5		1	C 1870		Undetermined	
3519 BUTLER ST	48-S-250			No	No	No	n/a	Building	Other	Brick	n/a	Commerce/Trade - Restaurant	3	1.5		1	C 2005			
3520 BUTLER ST	49-N-20			No	No	No	Low	Building	No Style	Concrete	Commerce/Trade	Commerce/Trade - Business	4	2		1	C 1970			
3521 BUTLER ST	48-S-252			No	No	Yes	n/a	Site	n/a	n/a	n/a	Landscape - Unoccupied Land	n/a	n/a		0	n/a			
3523 BUTLER ST	49-N-1	005309		No	No	No	Low	Building	No Style	Vinyl	Commerce/Trade	Domestic - Multiple Dwelling	3	3		1	C 1870		Undetermined	
3524 BUTLER ST	49-N-23	005309		No	Yes	No	High	Building	Mixed	Brick	Commerce/Trade	Commerce/Trade - Business	3	2.5		1	C 1900		Undetermined	
3526 BUTLER ST	49-N-24			No	No	No	n/a	Site	n/a	n/a	n/a	Landscape - Garden	n/a	n/a		0	n/a			
3529 BUTLER ST	49-N-4			No	No	No	n/a	Site	n/a	n/a	n/a	Work In Progress	n/a	n/a		0	2017			
3532-3534 1/2 BUTLER ST	49-N-27	005309		No	No	No	Low	Building	No Style	Brick	Commerce/Trade	Domestic - Multiple Dwelling	6	2.5		3	C 1870	C 1910	Undetermined	
3533 BUTLER ST	49-J-129	005309		No	Yes	No	High	Building	L 19 & 20 Century Revivals - Classical Revival	Brick	Commerce/Trade	Vacant/Not In Use	3	3		1	C 1900		Undetermined	
3535 BUTLER ST	49-J-128-A			No	Yes	No	Medium	Building	No Style	Brick	Commerce/Trade - Restaurant	Commerce/Trade - Restaurant	4	1		1	C 1945			
3536 BUTLER ST	49-J-131	005309		No	Yes	No	High	Building	Late Victorian - Italianate	Brick	Commerce/Trade	Vacant/Not In Use	3	3		1	C 1870		Undetermined	
3538 BUTLER ST	49-J-132	005309		No	Yes	No	Medium	Building	Late Victorian - Second Empire	Brick	Commerce/Trade	Work In Progress	3	2.5		1	C 1870		Undetermined	
3595 BUTLER ST	49-J-123-1A		Blackbird Lofts	No	No	No	n/a	Building	Other	Brick	n/a	Domestic - Multiple Dwelling	4	3		1	2005			
3600 BUTLER ST	49-J-404			No	No	No	n/a	n/a	n/a	n/a	Religion	Work In Progress	n/a	n/a		0	2018			
3601-3607 BUTLER ST	49-J-118			No	No	No	n/a	Building	Other	Brick	n/a	Commerce/Trade	4	3		1	C 2010			
3609 BUTLER ST	49-J-114	005309		No	No	No	Low	Building	No Style	Sandstone/Brownstone	Commerce/Trade	Commerce/Trade - Specialty Store	3	1		1	C 1890		Undetermined	
3611 BUTLER ST	49-J-113	005309		No	Yes	No	High	Building	Late Victorian - Italianate	Brick	Domestic - Single Dwelling	Commerce/Trade - Business	3	2		1	C 1870		Undetermined	
3613 BUTLER ST	49-J-112	005309		No	Yes	No	Medium	Building	Late Victorian - Queen Anne	Brick	Commerce/Trade	Commerce/Trade - Business	3	3		1	C 1885		Undetermined	
3615 BUTLER ST	49-J-111	005309		No	Yes	No	Medium	Building	Late Victorian - Queen Anne	Brick	Commerce/Trade	Commerce/Trade - Restaurant	3	3		1	C 1895		Undetermined	
3617 BUTLER ST	49-J-110	005309		No	Yes	No	High	Building	Late Victorian - Queen Anne	Brick	Commerce/Trade	Commerce/Trade - Specialty Store	2	3		1	C 1895		Undetermined	
3621 BUTLER ST	49-J-108			No	No	No	n/a	Site	n/a	n/a	n/a	Landscape - Garden	n/a	n/a		0	n/a			
3623 BUTLER ST	49-J-106	005309		No	No	No	Low	Building	No Style	Brick	Unknown	Commerce/Trade - Restaurant	3	1		1	C 1885		Undetermined	
3625 BUTLER ST	49-J-105			No	No	No	n/a	Building	No Style	Wood	n/a	Commerce/Trade - Business	3	1		1	C 2000			
3627 BUTLER ST	49-J-104			No	Yes	No	Medium	Building	Late Victorian - Italianate	Brick	Commerce/Trade	Commerce/Trade - Specialty Store	4	2		1	C 1860			
3629 BUTLER ST	49-J-103			No	Yes	No	Medium	Building	Late Victorian - Second Empire	Brick	Commerce/Trade - Business	Commerce/Trade - Specialty Store	3	2.5		1	C 1870			
3700 BUTLER ST	49-J-211	005310	Arsenal Motor Company	No	Yes	No	Medium	Building	Other	Brick	Industry/Processing/Extraction - Manufacturing Facility	Vacant/Not In Use	7	3		1	C 1920		Undetermined	
3701 BUTLER ST	49-J-101	005311		No	Yes	No	Medium	Building	Late Victorian - Second Empire	Brick	Commerce/Trade	Commerce/Trade - Business	3	3.5		1	C 1870		Undetermined	
3703 BUTLER ST	49-J-100	005309		No	Yes	No	Medium	Building	No Style	Brick	Commerce/Trade	Commerce/Trade - Business	3	3		1	C 1880		Undetermined	
3705 BUTLER ST	49-J-99	005309		No	Yes	No	Medium	Building	Mixed	Brick	Commerce/Trade	Commerce/Trade - Restaurant	2	2		1	C 1880	C 1925	Undetermined	Newer facade on upper story
3707 BUTLER ST	49-J-98	005309		No	Yes	No	Medium	Building	No Style	Brick	Commerce/Trade	Commerce/Trade - Business	3	3		1	C 1870		Undetermined	
3709 BUTLER ST	49-J-97	005309		No	Yes	No	Medium	Building	No Style	Brick	Domestic - Single Dwelling	Commerce/Trade - Specialty Store	3	2		1	C 1870		Undetermined	

ADDRESS	TAX PARCEL	PREVIOUS SURVEY#	HISTORIC NAME	POTENTIAL INDIVIDUALLY ELIGIBLE	DISTRICT CONTRIBUTOR	VACANT LAND	INTEGRITY	RESOURCE TYPE	STYLE	WALL MATERIALS	HISTORIC FUNCTION	CURRENT FUNCTION	BAYS WIDE	STORIES	LOCATION	NUMBER OF RESOURCES	YEAR BUILT	YEAR BUILT SECONDARY	NR STATUS	COMMENTS
3710 BUTLER ST	49-J-216	005312		No	Yes	No	High	Building	Late Victorian - Italianate	Brick	Commerce/Trade	Unknown	4	2.5		1	C 1875		Undetermined	
3711 BUTLER ST	49-J-94	005309		No	Yes	No	High	Building	Other	Brick	Commerce/Trade - Business	Commerce/Trade - Specialty Store	3	2		1	C 1885	C 1930	Undetermined	20th c facade added to 19th c building
3714 BUTLER ST	49-J-217			No	Yes	No	Medium	Building	Other	Brick	Commerce/Trade	Commerce/Trade - Restaurant	3	2		1	C 1880			
3720 BUTLER ST	49-J-219	005313	Waidler Hotel	Yes	Yes	No	High	Building	Late Victorian - Italianate	Brick	Domestic - Hotel	Commerce/Trade - Restaurant	4	3		1	1862	1888	Undetermined	3716-3720 BUTLER ST & 202 38TH ST
3800 BUTLER ST	49-J-308			No	No	No	Low	Building	L 19 & 20 Century Revivals - Classical Revival	Brick	Commerce/Trade	Domestic - Multiple Dwelling	1	3		1	C 1900			
3801 BUTLER ST	49-J-86			No	Yes	No	High	Building	Late Victorian - Italianate	Brick	Commerce/Trade	Commerce/Trade - Restaurant	4	3		2	C 1885	C 1970		Rear bldg NC mod
3803 BUTLER ST	49-J-85			No	Yes	No	High	Building	Late Victorian - Italianate	Brick	Commerce/Trade	Commerce/Trade - Specialty Store	4	3		2	C 1885			Gar c
3807 BUTLER ST	49-J-84			No	No	No	Low	Building	No Style	Concrete	Unknown	Unknown	1	1.5		1	C 1960			
3810 BUTLER ST	49-J-313			No	No	No	n/a	Building	Other	Brick	n/a	Commerce/Trade - Restaurant	4	2.5		1	C 2015			
3811 BUTLER ST	49-E-79			No	Yes	No	High	Building	Late Victorian - Italianate	Brick	Commerce/Trade	Commerce/Trade - Restaurant	4	3		1	C 1870			
3816 BUTLER ST	49-J-318	005309		No	Yes	No	High	Building	Late Victorian - Second Empire	Brick	Commerce/Trade	Commerce/Trade - Business	3	2.5		1	C 1870		Undetermined	
3817 BUTLER ST	49-E-87			No	No	No	Medium	Building	No Style	Brick	Commerce/Trade	Commerce/Trade	3	1		1	C 1965			
3820 BUTLER ST	49-J-319	005309		No	Yes	No	High	Building	Late Victorian - Second Empire	Brick	Commerce/Trade	Commerce/Trade - Specialty Store	2	2.5		1	C 1870		Undetermined	
3822 BUTLER ST	49-J-313			No	No	No	n/a	Building	Other	Brick	n/a	Commerce/Trade - Specialty Store	4	2.5		1	C 2015			
3925 BUTLER ST	49-E-128			No	No	No	n/a	Building	n/a	n/a	n/a	Work In Progress	n/a	3		1	2017			Redeveloped. No address yet.
3937-3939 BUTLER ST	49-E-124			No	No	No	Medium	Building	No Style	Brick	Commerce/Trade - Specialty Store	Commerce/Trade - Specialty Store	12	1		1	1960			Former grocery store. Now one store and one medical office.
4000 BUTLER ST	49-F-19			No	No	No	n/a	Building	No Style	Brick	n/a	Commerce/Trade	4	1		1	C 1975			
4001 BUTLER ST	49-E-230			No	No	No	n/a	Building	Other	Brick	n/a	Commerce/Trade - Restaurant	3	1		1	C 1980			
4010 BUTLER ST	49-F-20			No	Yes	No	Medium	Building	L 19 & 20 Century Revivals - Classical Revival	Brick	Commerce/Trade	Domestic - Multiple Dwelling	4	2		1	C 1890			
4012 BUTLER ST	49-F-21			No	Yes	No	Medium	Building	Late Victorian - Italianate	Brick	Commerce/Trade	Commerce/Trade - Restaurant	4	2		1	C 1875			
4016 BUTLER ST	49-F-22			No	No	No	Low	Building	No Style	Brick	Commerce/Trade	Commerce/Trade - Restaurant	5	1		1	C 1890	C 1950		
4017 BUTLER ST	49-F-13			No	Yes	No	Medium	Building	Late Victorian - Italianate	Brick	Commerce/Trade	Commerce/Trade - Restaurant	4	3		1	C 1860			
4019 BUTLER ST	49-F-12			No	Yes	No	Medium	Building	No Style	Brick	Commerce/Trade	Commerce/Trade - Business	3	2.5		1	C 1860			
4020 BUTLER ST	49-F-24	003888; 005363	Telephone Building; Polish Army War Veteran's Home	No	Yes	No	High	Building	L 19 & 20 Century Revivals - Classical Revival	Brick	Industry/Processing/Extraction - Communications Facility	Commerce/Trade - Business	4	2.5		1	C 1900		Undetermined	
4021 BUTLER ST	49-F-10			No	Yes	No	Medium	Building	Mixed	Brick	Commerce/Trade	Commerce/Trade - Professional	3	2.5		1	C 1860	C 1890		
4023 BUTLER ST	49-F-10	005364	Michalski's Café	No	Yes	No	High	Building	Late Victorian - Queen Anne	Brick	Commerce/Trade	Commerce/Trade - Restaurant	3	3.5		1	C 1890		Undetermined	
4025-4029 BUTLER ST	49-F-10		Naser's Hotel	Yes	Yes	No	High	Building	Mixed	Brick	Domestic - Hotel	Work In Progress	7	2		1	1836			
4030 BUTLER ST	49-F-26			No	Yes	No	Medium	Building	Other	Brick	Commerce/Trade	Commerce/Trade - Business	2	1		1	C 1920			
4032 BUTLER ST	49-F-26			No	Yes	No	Medium	Building	No Style	Brick	Commerce/Trade	Commerce/Trade - Restaurant	3	2		1	C 1940			
4034 BUTLER ST	49-F-26			No	Yes	No	Medium	Building	Modern Movement - Art Deco	Brick	Commerce/Trade	Commerce/Trade - Restaurant	4	1		1	C 1930			
4100 BUTLER ST	49-F-31	005365		No	Yes	No	High	Building	Late Victorian - Romanesque	Brick	Commerce/Trade	Commerce/Trade - Specialty Store	3	3		1	C 1895		Undetermined	note addresses are 4038, 4100, and 4102

ADDRESS	TAX PARCEL	PREVIOUS SURVEY#	HISTORIC NAME	POTENTIAL INDIVIDUALLY ELIGIBLE	DISTRICT CONTRIBUTOR	VACANT LAND	INTEGRITY	RESOURCE TYPE	STYLE	WALL MATERIALS	HISTORIC FUNCTION	CURRENT FUNCTION	BAYS WIDE	STORIES	LOCATION	NUMBER OF RESOURCES	YEAR BUILT	YEAR BUILT SECONDARY	NR STATUS	COMMENTS
4101 BUTLER ST	49-B-157	005362	Metropolitan National Bank of Pittsburgh; Pittsburgh National Bank	Yes	Yes	No	Medium	Building	L 19 & 20 Century Revivals - Beau Arts	Brick	Commerce/Trade - Financial	Commerce/Trade - Financial	3	1.5		1	1903		Undetermined	Architect Gaggin & Gaggin
4104 BUTLER ST	49-F-33			No	Yes	No	Medium	Building	L 19 & 20 Century Revivals - Classical Revival	Brick	Commerce/Trade	Commerce/Trade - Specialty Store	4	2		1	C 1900			
4106 BUTLER ST	49-F-34			No	Yes	No	Medium	Building	L 19 & 20 Century Revivals - Classical Revival	Brick	Commerce/Trade	Commerce/Trade - Professional	4	3		2	C 1900			Brick garage, C
4108-4110 BUTLER ST	49-F-35	005366; 064358	Fort Wayne Cigar & Mars Bar & Lounge	No	Yes	No	High	Building	Late Victorian - Italianate	Brick	Commerce/Trade	Commerce/Trade - Specialty Store	6	3		1	C 1875		SHPO: Not Eligible	
4112 BUTLER ST	49-F-38			No	No	No	High	Building	Other	Brick	Commerce/Trade - Financial	Commerce/Trade - Financial	9	1		1	C 1965			
4113 BUTLER ST	49-B-162			No	Yes	No	High	Building	L 19 & 20 Century Revivals - Classical Revival	Brick	Commerce/Trade	Commerce/Trade - Restaurant	3	2		1	C 1900			
4115 BUTLER ST	49-B-163		Arsenal Theater	No	Yes	No	Medium	Building	Late Victorian - Italianate	Brick	Commerce/Trade	Commerce/Trade	8	3		1	C 1880			
4119 BUTLER ST	49-B-165			No	Yes	No	Medium	Building	Mixed	Brick	Commerce/Trade	Commerce/Trade - Specialty Store	4	2		1	C 1860			
4121 BUTLER ST	49-B-166			No	Yes	No	Medium	Building	Other	Brick	Commerce/Trade	Commerce/Trade - Restaurant	2	3		1	C 1900	C 1930		
4122-4124 BUTLER ST	49-B-246	005367	Barber Shop	No	Yes	No	High	Building	Late Victorian - Romanesque	Brick	Commerce/Trade	Domestic - Multiple Dwelling	6	4		1	C 1895		Undetermined	
4123 BUTLER ST	49-B-166			No	Yes	No	Medium	Building	Other	Brick	Commerce/Trade	Commerce/Trade - Specialty Store	2	3		1	C 1900	C 1930		
4125-4127 BUTLER ST	49-B-169			No	Yes	No	Medium	Building	No Style	Brick	Commerce/Trade	Commerce/Trade - Restaurant	2	2		1	C 1860			
4126-4130 BUTLER ST	49-B-244			No	Yes	No	Medium	Building	Late Victorian - Italianate	Brick	Commerce/Trade	Commerce/Trade - Restaurant	4	2		1	C 1885			
4129 BUTLER ST	49-B-171	005360		No	Yes	No	Medium	Building	No Style	Brick	Commerce/Trade	Commerce/Trade - Restaurant	2	2		1	C 1860		Undetermined	
BUTLER ST	49-B-241; 49-B-238; 49-B-237			No	No	No	n/a	Site	n/a	n/a	n/a	Landscape - Parking Lot	n/a	n/a		0	n/a			
4201 BUTLER ST	49-B-172	005368		No	No	No	High	Building	Other	Concrete	Commerce/Trade	Commerce/Trade - Professional	3	2		1	C 1970		Demolished	historic building replaced with new building
4203-4207 BUTLER ST	49-B-173			No	Yes	No	Medium	Building	L 19 & 20 Century Revivals - Classical Revival	Brick	Commerce/Trade	Commerce/Trade - Restaurant	6	3		1	C 1900			
4209 BUTLER ST	49-B-175			No	Yes	No	Medium	Building	L 19 & E 20 Cen Am Mov - Bungalow/Craftsman	Brick	Commerce/Trade	Commerce/Trade - Specialty Store	3	2.5		1	C 1880	C 1925		
4211 BUTLER ST	49-B-176			No	No	No	Low	Building	L 19 & 20 Century Revivals - Colonial Revival	Brick	Commerce/Trade	Government - Governmental Office	3	2		1	C 1870			
4213 BUTLER ST	49-B-177			No	Yes	No	Medium	Building	Late Victorian - Second Empire	Brick	Commerce/Trade	Commerce/Trade - Specialty Store	3	2		1	C 1870			
4300 BUTLER ST	49-B-236	005361	Arsenal Bank; Teamster Joint Council No. 40 Federal Credit Union	No	Yes	No	High	Building	Late Victorian - Queen Anne	Brick	Commerce/Trade - Financial	Vacant/Not In Use	4	3		1	1884	1926	Undetermined	

ADDRESS	TAX PARCEL	PREVIOUS SURVEY#	HISTORIC NAME	POTENTIAL INDIVIDUALLY ELIGIBLE	DISTRICT CONTRIBUTOR	VACANT LAND	INTEGRITY	RESOURCE TYPE	STYLE	WALL MATERIALS	HISTORIC FUNCTION	CURRENT FUNCTION	BAYS WIDE	STORIES	LOCATION	NUMBER OF RESOURCES	YEAR BUILT	YEAR BUILT SECONDARY	NR STATUS	COMMENTS
4301-4309 BUTLER ST	49-B-178	005403	Neighborhood Legal Services Association	No	Yes	No	Medium	Building	L 19 & E 20 Cen Am Mov - Commercial Style	Brick	Commerce/Trade - Business	Commerce/Trade - Restaurant	5	2		1	C 1900		Undetermined	
4302 BUTLER ST	49-B-235	005369	Typewriter Shop	No	Yes	No	Medium	Building	Late Victorian - Italianate	Brick	Commerce/Trade	Commerce/Trade - Business	4	3		1	C 1885		Undetermined	
4304 BUTLER ST	49-B-234			No	Yes	No	Medium	Building	L 19 & 20 Century Revivals - Classical Revival	Brick	Commerce/Trade	Commerce/Trade - Specialty Store	3	2		1	C 1900			
4306 BUTLER ST	49-B-233			No	Yes	No	Medium	Building	No Style	Brick	Commerce/Trade	Commerce/Trade - Restaurant	3	1		1	C 1925			
4310-4316 BUTLER ST	49-B-232		Hanna's Hall	No	Yes	No	Medium	Building	L 19 & 20 Century Revivals - Classical Revival	Brick	Recreation/Culture - Auditorium	Recreation/Culture	4	2		1	C 1895			
4311 BUTLER ST	49-B-182			No	No	No	Low	Building	Other	Brick	Commerce/Trade	Commerce/Trade - Professional	3	1		1	C 1880			
4313 BUTLER ST	49-B-183-1			No	Yes	No	Medium	Building	Mixed	Brick	Commerce/Trade	Commerce/Trade - Specialty Store	3	1		1	C 1900			
4315 BUTLER ST	49-B-183			No	No	No	n/a	Building	Other	Other	n/a	Commerce/Trade - Professional	1	1		1	C 1985			
4318-4328 BUTLER ST	49-B-228		Keane Auditorium	No	Yes	No	Medium	Building	L 19 & 20 Century Revivals - Classical Revival	Brick	Recreation/Culture - Auditorium	Recreation/Culture	6	2		1	C 1900			
4319 BUTLER ST	49-B-184			No	No	No	Medium	Building	Modern Movement	Synthetics	Unknown	Commerce/Trade - Business	3	1		1	C 1955			
4321 BUTLER ST	49-B-185	005370	Harry's Ladies & Childrens Wear	No	Yes	No	Medium	Building	Late Victorian - Italianate	Brick	Commerce/Trade	Commerce/Trade - Professional	3	2		1	C 1870		Undetermined	
4323 BUTLER ST	49-B-186	005370	Harry's Ladies & Childrens Wear	No	Yes	No	Medium	Building	Late Victorian - Italianate	Brick	Commerce/Trade	Commerce/Trade - Specialty Store	3	2		1	C 1870			
4325 BUTLER ST	49-B-188			No	No	No	Low	Building	No Style	Vinyl	Commerce/Trade	Vacant/Not In Use	3	2		1	C 1875			
4327 BUTLER ST	49-B-189			No	Yes	No	Medium	Building	Modern Movement	Brick	Commerce/Trade - Specialty Store	Commerce/Trade - Specialty Store	3	2		1	C 1950			
4400 BUTLER ST	49-B-220		Lafayette	No	Yes	No	Medium	Building	L 19 & 20 Century Revivals - Classical Revival	Brick	Domestic - Single Dwelling	Commerce/Trade - Business	2	3		1	C 1870	C 1915		Ca. 1870 house converted ca. 1915 to store and apartments
4401 BUTLER ST	49-B-192	005371	Uncle Sam's Subs	No	Yes	No	High	Building	Late Victorian - Italianate	Brick	Commerce/Trade	Work In Progress	5	3		1	C 1870		Undetermined	
4402 BUTLER ST	49-B-219			No	Yes	No	Medium	Building	Late Victorian - Italianate	Brick	Domestic - Single Dwelling	Domestic - Single Dwelling	2	2		1	C 1870			
4404 BUTLER ST	49-B-218-A			No	Yes	No	Medium	Building	Late Victorian - Italianate	Brick	Domestic - Single Dwelling	Domestic - Multiple Dwelling	2	2.5		1	C 1870			
4405 BUTLER ST	49-B-194			No	Yes	No	High	Building	L 19 & E 20 Cen Am Mov - Bungalow/Craftsman	Brick	Unknown	Commerce/Trade - Specialty Store	2	2		1	C 1870	C 1920		
4406 BUTLER ST	49-B-217			No	Yes	No	Medium	Building	Late Victorian - Italianate	Brick	Domestic - Single Dwelling	Domestic - Single Dwelling	2	2.5		1	C 1870			
4407 BUTLER ST	49-B-195	005372		No	Yes	No	High	Building	Late Victorian - Queen Anne	Brick	Commerce/Trade	Commerce/Trade - Restaurant	3	3		1	C 1890		Undetermined	
4409 -4411 BUTLER ST	49-B-196			No	Yes	No	Medium	Building	Late Victorian - Second Empire	Brick	Commerce/Trade	Commerce/Trade - Business	6	3.5		1	C 1875			
4413 BUTLER ST	49-B-198-2			No	Yes	No	High	Building	Late Victorian - Italianate	Brick	Commerce/Trade	Vacant/Not In Use	3	3		1	C 1885			
4415 BUTLER ST	49-B-199			No	Yes	No	Medium	Building	Mixed	Brick	Commerce/Trade	Commerce/Trade - Specialty Store	3	1		1	C 1890	C 1920		
4417-4419 BUTLER ST	49-B-200; 49-B-201	005374	W.G. Harrison Groceries; Coney Island Restaurant	No	Yes	No	High	Building	Late Victorian - Italianate	Brick	Commerce/Trade	Commerce/Trade - Specialty Store	3	3.5		1	C 1870		Undetermined	

ADDRESS	TAX PARCEL	PREVIOUS SURVEY#	HISTORIC NAME	POTENTIAL INDIVIDUALLY ELIGIBLE	DISTRICT CONTRIBUTOR	VACANT LAND	INTEGRITY	RESOURCE TYPE	STYLE	WALL MATERIALS	HISTORIC FUNCTION	CURRENT FUNCTION	BAYS WIDE	STORIES	LOCATION	NUMBER OF RESOURCES	YEAR BUILT	YEAR BUILT SECONDARY	NR STATUS	COMMENTS
4421 BUTLER ST	49-B-202			No	Yes	No	Medium	Building	L 19 & E 20 Cen Am Mov - Bungalow/Craftsman	Brick	Commerce/Trade	Commerce/Trade - Restaurant	2	1.5		1	C 1925	C 2015		
4434 BUTLER ST	49-B-216	005373	Lawrenceville YMCA/Boys' Club of Pittsburgh	Yes	Yes	No	Medium	Building	L 19 & 20 Century Revivals - Colonial Revival	Brick	Social - Club House	Work In Progress	14	3		1	1912	C 1925	SHPO: Eligible	Previously known as 4412 Butler Street
4500 BUTLER ST	49-B-206	005375	A Sharps Bar	No	Yes	No	Medium	Building	Late Victorian - Queen Anne	Brick	Commerce/Trade	Commerce/Trade - Restaurant	4	3		1	C 1890		Undetermined	
4501 BUTLER ST	80-P-183			No	No	No	Medium	Building	No Style	Concrete	Commerce/Trade	Vacant/Not In Use	6	1		1	C 1970			
4502 BUTLER ST	49-B-205	005375	A Sharps Bar	No	Yes	No	High	Building	L 19 & 20 Century Revivals - Classical Revival	Brick	Commerce/Trade	Commerce/Trade - Restaurant	3	3		1	C 1915		Undetermined	
4504 BUTLER ST	49-B-204			No	No	No	Low	Building	No Style	Brick	Commerce/Trade	Commerce/Trade - Business	1	2		1	C 1940			
4517 BUTLER ST	80-P-175			No	Yes	No	Medium	Building	Late Victorian - Italianate	Brick	Commerce/Trade	Commerce/Trade - Specialty Store	3	2		1	C 1880			
4519 BUTLER ST	80-P-174			No	No	No	Low	Building	No Style	Brick	Commerce/Trade	Commerce/Trade - Specialty Store	2	3		1	C 1885			
4520-4522 BUTLER ST	80-P-193			No	Yes	No	Medium	Building	L 19 & E 20 Cen Am Mov - Bungalow/Craftsman	Brick	Funerary	Funerary	4	2		1	C 1930			
4521 BUTLER ST	80-P-173			No	Yes	No	High	Building	Late Victorian - Italianate	Brick	Commerce/Trade	Commerce/Trade - Specialty Store	3	4		1	C 1880			
4600 BUTLER ST	80-R-100	005399	Leslie (formerly Lawrence) Park	No	Yes	No	Medium	Site	n/a	n/a	Landscape - Park	Landscape - Park	n/a	n/a		2	1904		Undetermined	Resource includes object: Victory sculpture at 46th & Butler entrance
4600 BUTLER ST	80-R-100			No	No	No	n/a	Building	Other	Brick	Social - Club House	Social - Club House	13	2		1	C 2000			
4601 BUTLER ST	80-P-196			No	Yes	No	Medium	Building	No Style	Brick	Commerce/Trade	Commerce/Trade - Specialty Store	3	2		1	C 1885			
4603 BUTLER ST	80-P-197			No	Yes	No	Medium	Building	No Style	Brick	Commerce/Trade	Vacant/Not In Use	3	3		1	C 1885			
4605 BUTLER ST	80-P-198			No	Yes	No	Medium	Building	Late Victorian - Italianate	Brick	Commerce/Trade	Commerce/Trade - Restaurant	3	2		1	C 1880			
4607 BUTLER ST	80-P-199			No	Yes	No	High	Building	L 19 & E 20 Cen Am Mov - Bungalow/Craftsman	Brick	Commerce/Trade	Commerce/Trade - Specialty Store	3	1		1	C 1915			
4609 BUTLER ST	80-P-202		Palace Laundry/Park Theater/Lawrence Park Garage	No	Yes	No	Medium	Building	L 19 & E 20 Cen Am Mov - Bungalow/Craftsman	Brick	Recreation/Culture - Theater	Vacant/Not In Use	7	1		1	C 1890	C 1920		
4615 BUTLER ST	80-P-200-0-1			No	Yes	No	Medium	Building	L 19 & 20 Century Revivals - Classical Revival	Brick	Commerce/Trade	Unknown	3	2		1	C 1895			
4617 BUTLER ST	80-P-204			No	Yes	No	Medium	Building	L 19 & 20 Century Revivals - Classical Revival	Brick	Commerce/Trade	Vacant/Not In Use	3	2		1	C 1895			
4619 BUTLER ST	80-P-205			No	No	No	n/a	Site	n/a	n/a	n/a	Landscape - Parking Lot	n/a	n/a		0	n/a			
4635-4637 BUTLER ST	80-P-314		Wayne Brass Foundry	No	Yes	No	High	Building	L 19 & 20 Century Revivals - Classical Revival	Limestone	Industry/Processing/Extraction - Manufacturing Facility	Commerce/Trade - Restaurant	3	1		1	C 1920	C 2016		
4701 BUTLER ST	80-P-340		Teamster Temple	No	No	No	Medium	Building	Modern Movement	Brick	Social - Meeting Hall	Social - Meeting Hall	5	3		1	1954			POS
4711 BUTLER ST	80-P-345			No	No	No	n/a	Building	No Style	Concrete	n/a	Commerce/Trade - Restaurant	8	1		1	C 1975			
4717 BUTLER ST	80-K-287			No	No	No	n/a	Building	No Style	Concrete	n/a	Commerce/Trade - Restaurant	3	1		1	C 1975			
4721 BUTLER ST	80-K-288			No	Yes	No	Medium	Building	Late Victorian - Second Empire	Brick	Domestic - Single Dwelling	Commerce/Trade - Professional	3	2.5		1	C 1885			
4723 BUTLER ST	80-K-289			No	Yes	No	High	Building	Late Victorian - Second Empire	Brick	Domestic - Single Dwelling	Commerce/Trade - Professional	3	2.5		1	C 1870			
4731 BUTLER ST	80-K-290	005376		Yes	Yes	No	Medium	Building	Late Victorian - Second Empire	Sandstone/Brownstone	Commerce/Trade	Commerce/Trade - Business	3	3.5		1	C 1870		Undetermined	

ADDRESS	TAX PARCEL	PREVIOUS SURVEY#	HISTORIC NAME	POTENTIAL INDIVIDUALLY ELIGIBLE	DISTRICT CONTRIBUTOR	VACANT LAND	INTEGRITY	RESOURCE TYPE	STYLE	WALL MATERIALS	HISTORIC FUNCTION	CURRENT FUNCTION	BAYS WIDE	STORIES	LOCATION	NUMBER OF RESOURCES	YEAR BUILT	YEAR BUILT SECONDARY	NR STATUS	COMMENTS
4733 BUTLER ST	80-K-293			No	Yes	No	Medium	Building	Late Victorian - Italianate	Brick	Commerce/Trade	Commerce/Trade - Professional	3	3.5		1	C 1870			
4734 BUTLER ST	80-R-1-0-2	001715	Allegheny Cemetery	Yes	Yes	No	High	Site	Mid-19th Century - Gothic Revival	n/a	Funerary - Cemetery	Funerary - Cemetery	n/a	n/a	Butler St to Penn Ave btw 47th & 51st	1	1844	1848, 1874, 1886-7	Listed	Includes 8 features with separate key numbers part of listed site.
4734 BUTLER ST	80-R-1-0-2	001725	Allegheny Cemetery Gatehouse and Office	Yes	Yes	No	High	Building	Mid-19th Century - Gothic Revival	Sandstone/Brownstone	Funerary	Funerary	5	2		2	1848, 1868		Listed	2 resources part of listed site
4735 BUTLER ST	80-K-294			No	Yes	No	Medium	Building	Late Victorian - Italianate	Brick	Commerce/Trade	Commerce/Trade - Professional	3	3		2	C 1880	C 1960		Rear apt conc blk non contrib
4737 BUTLER ST	80-K-295			No	No	No	Low	Building	No Style	Brick	Unknown	Domestic - Single Dwelling	3	1.5		1	C 1870	C 1915		
4739 BUTLER ST	80-K-284			No	No	No	Low	Building	Late Victorian - Italianate	Brick	Commerce/Trade	Commerce/Trade - Professional	3	2.5		1	C 1870			
4741 BUTLER ST	80-K-283			No	No	No	Low	Building	No Style	Brick	Commerce/Trade	Domestic - Single Dwelling	3	2.5		1	C 1870			
4743 BUTLER ST	80-K-282			No	No	No	Low	Building	No Style	Brick	Commerce/Trade	Domestic - Single Dwelling	2	2.5		1	C 1870			
4745 BUTLER ST	80-K-281			No	No	No	Low	Building	Late Victorian - Italianate	Brick	Commerce/Trade	Vacant/Not In Use	3	2		2	C 1870			House and garage - NC
4747 BUTLER ST	80-K-277			No	No	No	Low	Building	No Style	Synthetics	Commerce/Trade	Domestic - Single Dwelling	2	2.5		1	C 1870			
4749 BUTLER ST	80-K-279			No	No	No	Low	Building	No Style	Vinyl	Unknown	Work In Progress	3	3		1	C 1870	2017		
4751 BUTLER ST	80-K-278			No	No	No	n/a	Site	n/a	n/a	n/a	Landscape - Parking Lot	n/a	n/a		0	n/a			
4811 BUTLER ST	80-K-209			No	No	No	n/a	Building	No Style	Concrete	n/a	Commerce/Trade - Specialty Store	3	1		1	C 1990			
4813 BUTLER ST	80-L-19			No	Yes	No	Medium	Building	L 19 & 20 Century Revivals - Colonial Revival	Brick	Domestic - Single Dwelling	Domestic - Single Dwelling	2	2		1	C 1915			
4815 1/2 BUTLER ST	80-L-17			No	Yes	No	Medium	Building	L 19 & 20 Century Revivals - Colonial Revival	Brick	Domestic - Single Dwelling	Domestic - Single Dwelling	2	2		1	C 1915			
4815 BUTLER ST	80-L-18			No	Yes	No	Medium	Building	L 19 & 20 Century Revivals - Colonial Revival	Brick	Domestic - Single Dwelling	Domestic - Single Dwelling	2	2		1	C 1915			
4819 BUTLER ST	80-L-16	005377	Polk Brothers Roofing and Heating	No	Yes	No	High	Building	No Style	Brick	Agriculture/Subsistence - Animal Facility	Unknown	3	2		1	C 1915		Undetermined	
4821 BUTLER ST	80-L-15		Bray-Wageley House	Yes	Yes	No	High	Building	Mid-19th Century - Greek Revival	Brick	Domestic - Single Dwelling	Domestic - Single Dwelling	3	2		1	1848			Date as per plaque
4825 BUTLER ST	80-L-13			No	Yes	No	Medium	Building	L 19 & 20 Century Revivals - Colonial Revival	Brick	Domestic - Single Dwelling	Domestic - Single Dwelling	3	2		1	C 1915			
4827 BUTLER ST	80-L-10			No	Yes	No	Medium	Building	L 19 & E 20 Cen Am Mov - Bungalow/Craftsman	Brick	Domestic - Single Dwelling	Domestic - Single Dwelling	2	2		1	C 1915			
4829 BUTLER ST	80-L-9			No	Yes	No	Medium	Building	L 19 & E 20 Cen Am Mov - Bungalow/Craftsman	Brick	Domestic - Single Dwelling	Domestic - Single Dwelling	2	2		1	C 1915			
4839 BUTLER ST	80-G-73	005378		No	Yes	No	Medium	Building	Mixed	Brick	Domestic - Single Dwelling	Commerce/Trade - Organizational	3	2		1	C 1850	C 1900 (storefront)	Undetermined	
4901 BUTLER ST	80-G-75			No	No	No	Medium	Building	No Style	Concrete	Unknown	Industry/Processing/Extraction - Manufacturing Facility	1	1		1	C 1965			
4903 BUTLER ST	80-G-77			No	Yes	No	Medium	Building	No Style	Brick	Commerce/Trade	Commerce/Trade - Specialty Store	3	1		1	C 1915			
4909 BUTLER ST	80-G-79			No	Yes	No	High	Building	L 19 & 20 Century Revivals - Colonial Revival	Brick	Domestic - Single Dwelling	Domestic - Single Dwelling	4	2.5		2	C 1900			House and attached garage-C, both facing Butler
4913 BUTLER ST	80-G-81			No	Yes	No	High	Building	Late Victorian - Italianate	Brick	Domestic - Single Dwelling	Domestic - Single Dwelling	3	2.5		1	C 1885			
4915 BUTLER ST	80-G-82			No	Yes	No	Medium	Building	Late Victorian - Italianate	Brick	Commerce/Trade	Vacant/Not In Use	3	2.5		1	C 1880			

ADDRESS	TAX PARCEL	PREVIOUS SURVEY#	HISTORIC NAME	POTENTIAL INDIVIDUALLY ELIGIBLE	DISTRICT CONTRIBUTOR	VACANT LAND	INTEGRITY	RESOURCE TYPE	STYLE	WALL MATERIALS	HISTORIC FUNCTION	CURRENT FUNCTION	BAYS WIDE	STORIES	LOCATION	NUMBER OF RESOURCES	YEAR BUILT	YEAR BUILT SECONDARY	NR STATUS	COMMENTS
4919 BUTLER ST	80-G-84			No	Yes	No	High	Building	Late Victorian - Italianate	Brick	Domestic - Single Dwelling	Domestic - Single Dwelling	3	2		1	C 1865			
4921 BUTLER ST	80-G-86			No	Yes	No	Medium	Building	No Style	Brick	Domestic - Secondary Structure	Domestic - Secondary Structure	1	1		1	C 1940			House demolished
4923 BUTLER ST	80-G-88			No	Yes	No	Medium	Building	Mixed	Aluminum	Domestic - Single Dwelling	Commerce/Trade - Professional	3	2		1	C 1870			
4925 BUTLER ST	80-G-89			No	Yes	No	Medium	Building	No Style	Brick	Domestic - Single Dwelling	Domestic - Single Dwelling	2	2		2	C 1880			Hollow clay tile garage c 1935-nc
4927 BUTLER ST	80-G-90			No	No	No	Low	Building	No Style	Brick	Domestic - Single Dwelling	Domestic - Single Dwelling	2	2.5		1	C 1880			
4929 BUTLER ST	80-G-91			No	Yes	No	High	Building	Late Victorian - Italianate	Brick	Domestic - Single Dwelling	Domestic - Single Dwelling	3	3		1	C 1880			
4931 BUTLER ST	80-G-92			No	Yes	No	High	Building	Late Victorian - Italianate	Brick	Domestic - Single Dwelling	Domestic - Single Dwelling	3	3		1	C 1880			
4933 BUTLER ST	80-G-93			No	Yes	No	Medium	Building	Late Victorian - Italianate	Brick	Domestic - Single Dwelling	Commerce/Trade - Specialty Store	3	3		1	C 1880			
5013 BUTLER ST	80-G-94			No	No	No	Low	Building	No Style	Brick	Commerce/Trade - Business	Commerce/Trade - Business	3	1		1	C 1965			Gas station and canopy
5100 BUTLER ST	80-G-186	005466		No	Yes	No	Medium	Building	Late Victorian - Queen Anne	Brick	Commerce/Trade	Commerce/Trade - Restaurant	2	2.5		1	C 1895		Undetermined	
5102 BUTLER ST	80-G-185	005466		No	Yes	No	Medium	Building	Late Victorian - Italianate	Brick	Commerce/Trade	Commerce/Trade - Business	3	3		2	C 1875		Undetermined	Brick garage, c 1930 , C
5103-5109 BUTLER ST	80-G-141			No	Yes	No	Medium	Building	L 19 & E 20 Cen Am Mov - Bungalow/Craftsman	Brick	Commerce/Trade	Domestic - Multiple Dwelling	6	2		1	C 1925			
5104-5106 BUTLER ST	80-G-184		Hagerty Building	No	Yes	No	Medium	Building	Late Victorian - Queen Anne	Brick	Commerce/Trade	Commerce/Trade - Business	7	3		1	C 1895			
5108 BUTLER ST	80-G-182			No	Yes	No	Medium	Building	No Style	Brick	Commerce/Trade	Vacant/Not In Use	3	2.5		2	C 1880			Brick garage, c 1930 , C
5110 BUTLER ST	80-G-181			No	No	No	Low	Building	No Style	Vinyl	Commerce/Trade	Commerce/Trade - Business	3	3.5		1	C 1900			
5111 BUTLER ST	80-G-146			No	No	Yes	n/a	Site	n/a	n/a	n/a	Landscape - Unoccupied Land	n/a	n/a		0	n/a			
5112 BUTLER ST	80-G-180			No	Yes	No	Medium	Building	Late Victorian - Second Empire	Brick	Commerce/Trade	Commerce/Trade - Business	3	3.5		1	C 1880			
5114 1/2 BUTLER ST	80-G-178-A	005467	O'Donnell Row	No	Yes	No	Medium	Building	Late Victorian - Queen Anne	Brick	Domestic - Single Dwelling	Domestic - Single Dwelling	2	2.5		1	C 1887		Undetermined	
5114 BUTLER ST	80-G-179-A	005467	O'Donnell Row	No	Yes	No	Medium	Building	Late Victorian - Queen Anne	Brick	Domestic - Single Dwelling	Domestic - Single Dwelling	2	2.5		1	C 1887		Undetermined	
5115 BUTLER ST	80-G-148			No	No	No	Low	Building	No Style	Synthetics	Commerce/Trade	Commerce/Trade - Restaurant	3	1		1	C 1890			
5116 1/2 BUTLER ST	80-G-175	005467	O'Donnell Row	No	Yes	No	Medium	Building	Late Victorian - Queen Anne	Brick	Domestic - Single Dwelling	Domestic - Single Dwelling	2	2.5		1	C 1887		Undetermined	
5116 BUTLER ST	80-G-178-B	005467	O'Donnell Row	No	Yes	No	Medium	Building	Late Victorian - Queen Anne	Brick	Domestic - Single Dwelling	Domestic - Single Dwelling	2	2.5		1	C 1887		Undetermined	
5117 BUTLER ST	80-G-149			No	Yes	No	Medium	Building	Late Victorian - Second Empire	Brick	Domestic - Single Dwelling	Commerce/Trade - Business	3	2.5		2	C 1880			Brick garage, c 1920, C
5118 BUTLER ST	80-G-176	005467	O'Donnell Row	No	Yes	No	Medium	Building	Late Victorian - Queen Anne	Brick	Domestic - Single Dwelling	Domestic - Single Dwelling	2	2.5		1	C 1887		Undetermined	
5119 BUTLER ST	80-G-150			No	Yes	No	High	Building	Late Victorian - Italianate	Brick	Commerce/Trade	Commerce/Trade - Specialty Store	3	3		1	C 1880			
5120 BUTLER ST	80-G-174	005467	O'Donnell Row	No	Yes	No	Medium	Building	Late Victorian - Queen Anne	Brick	Domestic - Single Dwelling	Domestic - Single Dwelling	2	2.5		1	C 1887		Undetermined	
5121 BUTLER ST	80-G-151			No	Yes	No	Medium	Building	Late Victorian - Italianate	Brick	Commerce/Trade	Commerce/Trade - Restaurant	3	3		1	C 1885			
5122-5124 BUTLER ST	80-G-173; 80-G-172			No	Yes	No	Medium	Building	L 19 & 20 Century Revivals - Classical Revival	Brick	Commerce/Trade	Commerce/Trade - Specialty Store	4	2		1	C 1900			
5123 BUTLER ST	80-G-152			No	No	No	Low	Building	No Style	Ceramic Tile	Commerce/Trade	Commerce/Trade - Restaurant	3	1		1	C 1960			
5126 BUTLER ST	80-G-171			No	Yes	No	Medium	Building	L 19 & 20 Century Revivals - Classical Revival	Brick	Commerce/Trade	Vacant/Not In Use	4	2		2	C 1890	C 1900		Masonry garage, c 2017, NC
5128 BUTLER ST	80-G-169			No	No	No	Low	Building	No Style	Brick	Commerce/Trade	Domestic - Multiple Dwelling	3	3.5		1	C 1885			
5130 BUTLER ST	80-G-168			No	Yes	No	Medium	Building	Late Victorian - Italianate	Brick	Commerce/Trade	Commerce/Trade - Professional	3	3.5		1	C 1885			
5132 BUTLER ST	80-G-167			No	Yes	No	Medium	Building	Late Victorian - Italianate	Brick	Commerce/Trade	Commerce/Trade - Organizational	3	3.5		2	C 1885			Frame garage, c 1940, NC

ADDRESS	TAX PARCEL	PREVIOUS SURVEY#	HISTORIC NAME	POTENTIAL INDIVIDUALLY ELIGIBLE	DISTRICT CONTRIBUTOR	VACANT LAND	INTEGRITY	RESOURCE TYPE	STYLE	WALL MATERIALS	HISTORIC FUNCTION	CURRENT FUNCTION	BAYS WIDE	STORIES	LOCATION	NUMBER OF RESOURCES	YEAR BUILT	YEAR BUILT SECONDARY	NR STATUS	COMMENTS
5134 BUTLER ST	80-G-166			No	Yes	No	Medium	Building	L 19 & E 20 Cen Am Mov - Bungalow/Craftsman	Brick	Commerce/Trade	Work In Progress	3	3		2	C 1915			Brick garage, c 1930; C
5136 BUTLER ST	80-G-165			No	Yes	No	Medium	Building	Late Victorian - Second Empire	Brick	Commerce/Trade - Business	Commerce/Trade - Business	3	2.5		1	C 1885	C 1900		2 story rear addition in progress
5137 BUTLER ST	80-C-98	005468		No	Yes	No	Medium	Building	Modern Movement - Art Deco	Limestone	Commerce/Trade - Financial	Commerce/Trade - Financial	7	1.5		1	1929		Undetermined	Building and surface parking lot
5140 BUTLER ST	80-G-162			No	No	No	Low	Building	No Style	Synthetics	Commerce/Trade	Domestic - Multiple Dwelling	2	2		1	C 1885			
5142 BUTLER ST	80-G-161			No	Yes	No	Medium	Building	Mixed	Wood	Commerce/Trade	Unknown	3	2.5		1	C 1885			
5144 BUTLER ST	80-C-94			No	Yes	No	High	Building	Late Victorian - Queen Anne	Brick	Domestic - Single Dwelling	Commerce/Trade - Business	4	2.5		1	C 1890			
5145 BUTLER ST	80-C-102			No	No	No	Low	Building	No Style	Synthetics	Commerce/Trade	Commerce/Trade - Restaurant	2	3		1	C 1885			
5146 BUTLER ST	80-C-93			No	Yes	No	Medium	Building	Late Victorian - Italianate	Brick	Commerce/Trade	Vacant/Not In Use	3	3		1	C 1880			
5147 BUTLER ST	80-C-104			No	Yes	No	Medium	Building	Modern Movement	Brick	Commerce/Trade	Commerce/Trade - Restaurant	3	3		1	C 1950			
5148-5150 BUTLER ST	80-C-92; 80-C-91		T. Garasich Building	No	Yes	No	Medium	Building	L 19 & 20 Century Revivals - Classical Revival	Brick	Commerce/Trade	Commerce/Trade - Business	6	3		2	C 1900			Brick garage, c 1930, C
5149 BUTLER ST	80-C-106			No	Yes	No	Medium	Building	L 19 & 20 Century Revivals - Classical Revival	Brick	Commerce/Trade	Work In Progress	2	3		1	C 1900			
5151 BUTLER ST	80-C-107			No	No	No	Low	Building	No Style	Wood	n/a	Commerce/Trade - Specialty Store	2	2		1	C 1975			
5152 BUTLER ST	80-C-90			No	Yes	No	Medium	Building	Late Victorian - Second Empire	Brick	Commerce/Trade	Commerce/Trade - Specialty Store	3	2.5		2	1883			Brick garage, c 1930,C
5154 BUTLER ST	80-C-89-1			No	Yes	No	Medium	Building	Late Victorian - Italianate	Wood	Commerce/Trade	Commerce/Trade - Business	3	2		1	C 1885			
5155 BUTLER ST	80-C-108			No	No	No	n/a	Building	Other	Brick	n/a	Commerce/Trade - Professional	3	1		1	C 2010			
5156 BUTLER ST	80-C-87-A			No	Yes	No	Medium	Building	L 19 & 20 Century Revivals - Classical Revival	Brick	Commerce/Trade	Commerce/Trade - Specialty Store	3	2		1	C 1890			Former alley storefront
5157 BUTLER ST	80-C-111			No	No	No	n/a	Site	n/a	n/a	n/a	Landscape - Parking Lot	n/a	n/a		0	n/a			
5158 BUTLER ST	80-C-87-2			No	Yes	No	Medium	Building	No Style	Brick	Commerce/Trade	Commerce/Trade - Specialty Store	3	3		1	C 1880			
5158 BUTLER ST UNIT 4	80-C-87-4			No	No	No	Low	Building	No Style	Brick	Domestic - Single Dwelling	Domestic - Secondary Structure	3	1		1	C 1885			5163 DRESDEN WAY alley house now joined with 5158 Butler Street
5159-5163 BUTLER ST	80-C-114; 80-C-113; 80-C-112			No	No	No	n/a	Site	n/a	n/a	n/a	Landscape - Parking Lot	n/a	n/a		0	n/a			
5160 BUTLER ST	80-C-85			No	No	No	High	Building	No Style	Brick	Other	Other	2	1		1	C 1960			
5161 BUTLER ST	80-C-89			No	No	Yes	n/a	Site	n/a	n/a	n/a	Landscape - Unoccupied Land	n/a	n/a		0	n/a			
5164 BUTLER ST	80-C-84			No	No	Yes	n/a	Site	n/a	n/a	n/a	Landscape - Unoccupied Land	n/a	n/a		0	n/a			
5165 BUTLER ST	80-C-116	005469		No	Yes	No	Medium	Building	Late Victorian - Romanesque	Brick	Commerce/Trade	Commerce/Trade - Business	3	3		1	C 1895		Undetermined	
5166 BUTLER ST	80-C-83			No	Yes	No	Medium	Building	Late Victorian - Second Empire	Brick	Commerce/Trade	Commerce/Trade - Specialty Store	3	2.5		1	C 1875			
5167 BUTLER ST	80-C-117			No	Yes	No	Medium	Building	L 19 & 20 Century Revivals - Classical Revival	Shingle	Commerce/Trade	Commerce/Trade - Organizational	3	2		1	C 1895			
5168 BUTLER ST	80-C-83			No	No	Yes	n/a	Site	n/a	n/a	n/a	Landscape - Unoccupied Land	n/a	n/a		0	n/a			
5169 BUTLER ST	80-C-118			No	Yes	No	High	Building	L 19 & 20 Century Revivals - Classical Revival	Brick	Commerce/Trade	Commerce/Trade	3	3		1	C 1895			
5170 BUTLER ST	80-C-81			No	Yes	No	Medium	Building	Late Victorian - Queen Anne	Brick	Commerce/Trade	Commerce/Trade - Professional	4	4		1	C 1890			
5171 BUTLER ST	80-C-119			No	Yes	No	Medium	Building	L 19 & 20 Century Revivals - Classical Revival	Brick	Commerce/Trade	Work In Progress	3	3		1	C 1895			
5175 BUTLER ST	80-C-121; 80-C-120			No	No	No	Low	Building	No Style	Concrete	Commerce/Trade	Commerce/Trade - Professional	3	3		1	C 1900			

ADDRESS	TAX PARCEL	PREVIOUS SURVEY#	HISTORIC NAME	POTENTIAL INDIVIDUALLY ELIGIBLE	DISTRICT CONTRIBUTOR	VACANT LAND	INTEGRITY	RESOURCE TYPE	STYLE	WALL MATERIALS	HISTORIC FUNCTION	CURRENT FUNCTION	BAYS WIDE	STORIES	LOCATION	NUMBER OF RESOURCES	YEAR BUILT	YEAR BUILT SECONDARY	NR STATUS	COMMENTS
5200 BUTLER ST	80-C-78			No	No	No	High	Building	Other	Ceramic Tile	n/a	Commerce/Trade - Financial	3	1.5		1	C 1980			
5201-5215 BUTLER ST	80-C-134			No	No	No	n/a	Building	Other	Brick	n/a	Commerce/Trade - Organizational	6	2		1	C 2010			
5202 BUTLER ST	80-C-77			No	Yes	No	Medium	Building	Late Victorian - Queen Anne	Brick	Commerce/Trade	Commerce/Trade - Restaurant	3	3		2	C 1890			Concrete block garage, c 1940, NC
5204 BUTLER ST	80-C-77			No	Yes	No	Medium	Building	L 19 & 20 Century Revivals - Classical Revival	Wood	Commerce/Trade	Commerce/Trade - Business	2	2		1	C 1895			
5206 BUTLER ST	80-C-74			No	Yes	No	Medium	Building	Late Victorian - Second Empire	Brick	Commerce/Trade	Vacant/Not In Use	3	2.5		1	C 1885			Former alley house now attached; see separate record 5209 Dresden Way.
5208 BUTLER ST	80-C-73			No	Yes	No	Medium	Building	Late Victorian - Second Empire	Brick	Commerce/Trade	Commerce/Trade - Specialty Store	3	2.5		1	C 1885			
5210 BUTLER ST	80-C-72			No	Yes	No	Medium	Building	L 19 & 20 Century Revivals - Classical Revival	Brick	Commerce/Trade	Commerce/Trade - Specialty Store	3	3		1	C 1895			
5212-5214 BUTLER ST	80-C-71			No	Yes	No	Medium	Building	L 19 & 20 Century Revivals - Classical Revival	Brick	Commerce/Trade	Commerce/Trade - Specialty Store	6	2		1	C 1890			
5218 BUTLER ST	80-C-68			No	Yes	No	High	Building	L 19 & 20 Century Revivals - Beaux Arts	Brick	Commerce/Trade	Commerce/Trade - Business	3	3		2	C 1895			Frame garage, c 2000, NC
5220 BUTLER ST	80-C-67		Sykes Building	No	Yes	No	High	Building	L 19 & 20 Century Revivals - Beaux Arts	Brick	Commerce/Trade	Unknown	3	3		2	C 1895			Concrete block garage, c 1940; C
5222 BUTLER ST	80-C-66			No	Yes	No	Medium	Building	Late Victorian - Queen Anne	Brick	Commerce/Trade	Commerce/Trade - Specialty Store	3	3		1	C 1895			
5227 BUTLER ST	80-C-139			No	Yes	No	High	Building	Late Victorian - Queen Anne	Brick	Commerce/Trade	Commerce/Trade - Restaurant	2	3		1	C 1895			
5229 BUTLER ST	80-C-140			No	Yes	No	Medium	Building	Late Victorian - Queen Anne	Brick	Commerce/Trade	Commerce/Trade - Professional	3	2		1	C 1895			
5230 BUTLER ST	80-C-61			No	Yes	No	Medium	Building	No Style	Brick	Commerce/Trade	Commerce/Trade - Specialty Store	2	1		1	C 1925			
5231-5237 BUTLER ST	80-C-141			No	Yes	No	Medium	Building	L 19 & 20 Century Revivals - Classical Revival	Brick	Commerce/Trade	Commerce/Trade	8	3		1	C 1895			
5234 BUTLER ST	80-D-25			No	No	No	Low	Building	Other	Glass	Commerce/Trade	Commerce/Trade	3	1		1	C 1890			
5236 BUTLER ST	80-D-24			No	Yes	No	Medium	Building	Late Victorian - Queen Anne	Brick	Commerce/Trade	Vacant/Not In Use	3	2.5		1	C 1890			
5238 BUTLER ST	80-D-23			No	Yes	No	Medium	Building	L 19 & E 20 Cen Am Mov - Bungalow/Craftsman	Brick	Commerce/Trade	Vacant/Not In Use	3	1		1	C 1925			
5239 BUTLER ST	80-C-145			No	Yes	No	High	Building	Late Victorian - Queen Anne	Brick	Commerce/Trade	Commerce/Trade - Business	3	3		1	1892			
5240 BUTLER ST	80-D-22			No	No	No	Low	Building	Other	Synthetics	Commerce/Trade	Commerce/Trade - Business	2	1		1	C 1900			
5241 BUTLER ST	80-C-146			No	No	No	n/a	Site	n/a	n/a	Unknown	Commerce/Trade - Specialty Store	n/a	n/a		0	n/a			Lawrenceville Motors car lot - sales office in trailer, not on foundation
5245 BUTLER ST	80-C-149			No	No	No	Low	Building	No Style	Aluminum	Commerce/Trade	Commerce/Trade - Restaurant	2	1		1	C 1900			
5247 BUTLER ST	80-C-155			No	Yes	No	Medium	Building	Modern Movement - Moderne	Brick	Commerce/Trade - Specialty Store	Vacant/Not In Use	6	1		1	C 1935			
5250 BUTLER ST	80-D-19			No	No	No	Medium	Building	No Style	Vinyl	Commerce/Trade	Commerce/Trade - Specialty Store	3	2		1	C 1965			
5255 BUTLER ST	80-D-1	005465	Engine Company No. 9	Yes	Yes	No	High	Building	Late Victorian - Queen Anne	Brick	Government - Fire Station	Commerce/Trade - Business	2	2.5		1	C 1890		Undetermined	
5258 BUTLER ST	80-D-13			No	Yes	No	Medium	Building	No Style	Brick	Commerce/Trade	Unknown	4	2		1	C 1930			
5260 BUTLER ST	80-D-12			No	Yes	No	Medium	Building	No Style	Vinyl	Commerce/Trade	Commerce/Trade	3	2.5		1	C 1890			
5262 BUTLER ST	80-D-11			No	Yes	No	Medium	Building	Late Victorian - Queen Anne	Brick	Commerce/Trade	Commerce/Trade - Professional	3	2.5		1	C 1890			
5266 BUTLER ST	80-D-7			No	Yes	No	Medium	Building	L 19 & 20 Century Revivals - Classical Revival	Brick	Commerce/Trade	Domestic - Multiple Dwelling	3	2		1	C 1900			

ADDRESS	TAX PARCEL	PREVIOUS SURVEY#	HISTORIC NAME	POTENTIAL INDIVIDUALLY ELIGIBLE	DISTRICT CONTRIBUTOR	VACANT LAND	INTEGRITY	RESOURCE TYPE	STYLE	WALL MATERIALS	HISTORIC FUNCTION	CURRENT FUNCTION	BAYS WIDE	STORIES	LOCATION	NUMBER OF RESOURCES	YEAR BUILT	YEAR BUILT SECONDARY	NR STATUS	COMMENTS
5268 BUTLER ST	80-D-6			No	Yes	No	Medium	Building	L 19 & 20 Century Revivals - Classical Revival	Brick	Commerce/Trade	Commerce/Trade - Specialty Store	3	2		1	C 1900			
5270 BUTLER ST	80-D-5			No	Yes	No	Medium	Building	Late Victorian - Italianate	Vinyl	Commerce/Trade	Domestic - Single Dwelling	3	2.5		1	C 1875			
5272 BUTLER ST	80-D-2			No	No	No	Low	Building	Other	Brick	Commerce/Trade	Vacant/Not In Use	3	1		1	C 1890			
5300 BUTLER ST	119-S-133			No	Yes	No	High	Building	Late Victorian - Queen Anne	Brick	Commerce/Trade	Commerce/Trade - Specialty Store	4	2.5		1	C 1885			
5301 BUTLER ST	119-S-240; 119-S-152			No	No	No	Low	Building	No Style	Steel	Industry/Processing/Extraction - Manufacturing Facility	Commerce/Trade - Business	17	1		1	C 1980	2016		Suites 100, 200, and 300
5302 BUTLER ST	119-S-131			No	No	No	Low	Building	No Style	Brick	Commerce/Trade	Domestic - Multiple Dwelling	2	3		1	C 1900			
5304-5310 BUTLER ST	119-S-130			No	Yes	No	Medium	Building	Late Victorian - Queen Anne	Brick	Commerce/Trade	Commerce/Trade - Restaurant	8	3		1	C 1895			
5312 BUTLER ST	119-S-127			No	Yes	No	Medium	Building	Late Victorian - Queen Anne	Brick	Commerce/Trade	Commerce/Trade - Business	3	3		1	C 1900			
5313 BUTLER ST	119-S-156			No	Yes	No	Medium	Building	Late Victorian - Italianate	Brick	Commerce/Trade	Vacant/Not In Use	3	2.5		1	C 1885			
5314 BUTLER ST	119-S-126			No	Yes	No	Medium	Building	Late Victorian - Queen Anne	Brick	Commerce/Trade	Commerce/Trade - Business	3	3		2	C 1895			Concrete block garage, c1940, C
5316 BUTLER ST	119-S-125			No	Yes	No	Medium	Building	L 19 & 20 Century Revivals - Classical Revival	Brick	Commerce/Trade	Domestic - Multiple Dwelling	3	3		1	C 1900			
5321 BUTLER ST	119-S-160			No	Yes	No	Medium	Building	L 19 & 20 Century Revivals - Classical Revival	Brick	Commerce/Trade	Commerce/Trade - Restaurant	3	3		1	C 1890			
5322 BUTLER ST	119-S-122			No	Yes	No	Medium	Building	Late Victorian - Second Empire	Aluminum	Domestic - Single Dwelling	Domestic - Single Dwelling	3	2.5		2	C 1900			Garage NC
5326 BUTLER ST	119-S-121			No	Yes	No	High	Building	L 19 & 20 Century Revivals - Classical Revival	Brick	Commerce/Trade	Commerce/Trade - Business	3	3		1	C 1900			
5328 BUTLER ST	119-S-119			No	Yes	No	Medium	Building	Late Victorian - Italianate	Brick	Commerce/Trade	Vacant/Not In Use	3	2		1	C 1900			
5330 BUTLER ST	119-S-119			No	Yes	No	Medium	Building	Late Victorian - Second Empire	Wood	Commerce/Trade	Vacant/Not In Use	3	2.5		1	C 1900			
5332 BUTLER ST	119-S-117			No	Yes	No	Medium	Building	L 19 & 20 Century Revivals - Classical Revival	Brick	Commerce/Trade - Business	Commerce/Trade - Business	5	1		1	C 1915			
5335 BUTLER ST	119-S-167			No	No	No	Medium	Building	Modern Movement	Brick	Commerce/Trade	Commerce/Trade - Business	3	2		1	C 1955			
5336 BUTLER ST	119-S-115		Hotel Foster	No	Yes	No	High	Building	L 19 & 20 Century Revivals - Classical Revival	Brick	Commerce/Trade	Commerce/Trade - Restaurant	2	3		1	C 1900			
5400 BUTLER ST	119-S-110			No	Yes	No	Medium	Building	No Style	Brick	Commerce/Trade	Commerce/Trade - Restaurant	4	3		1	C 1900			
5401 BUTLER ST	119-S-170			No	No	No	High	Building	Modern Movement	Brick	Commerce/Trade	Commerce/Trade - Business	5	2		1	C 1960			
5404 BUTLER ST	119-S-108			No	No	No	Low	Building	Late Victorian - Second Empire	Brick	Commerce/Trade	Work In Progress	3	2.5		2	C 1885			Gar-nc
5406 BUTLER ST	119-S-107			No	Yes	No	Medium	Building	Late Victorian - Second Empire	Brick	Commerce/Trade	Vacant/Not In Use	3	2.5		2	C 1885			Garage-contrib.
5407 BUTLER ST	119-S-174			No	Yes	No	Medium	Building	Late Victorian - Second Empire	Brick	Commerce/Trade	Domestic - Single Dwelling	3	2.5		1	C 1885			
5409 BUTLER ST	119-S-174			No	Yes	No	Medium	Building	Late Victorian - Second Empire	Brick	Commerce/Trade	Domestic - Single Dwelling	3	2.5		1	C 1885			
5410 BUTLER ST	119-S-105			No	Yes	No	High	Building	No Style	Vinyl	Domestic - Single Dwelling	Domestic - Single Dwelling	2	2		1	C 1885			
5411 BUTLER ST	119-S-176			No	No	No	Low	Building	No Style	Asbestos	Commerce/Trade	Vacant/Not In Use	3	2.5		1	C 1885			
5413 BUTLER ST	119-S-177			No	Yes	No	Medium	Building	Late Victorian - Italianate	Brick	Commerce/Trade	Vacant/Not In Use	3	2		1	C 1885			
5415 BUTLER ST	119-S-178			No	Yes	No	High	Building	Late Victorian - Italianate	Brick	Commerce/Trade	Unknown	3	2.5		1	C 1885			
5416 BUTLER ST	119-S-101			No	No	No	Low	Building	Other	Brick	Commerce/Trade	Work In Progress	3	3		1	C 1890	C 1955		
5416 BUTLER ST	119-S-102			No	No	Yes	n/a	Site	n/a	n/a	n/a	Landscape - Unoccupied Land	n/a	n/a		0	n/a			
5416 BUTLER ST	119-S-104			No	No	Yes	n/a	Site	n/a	n/a	n/a	Landscape - Unoccupied Land	n/a	n/a		0	n/a			
5417 BUTLER ST	119-S-179			No	Yes	No	Medium	Building	L 19 & 20 Century Revivals - Classical Revival	Brick	Commerce/Trade	Commerce/Trade - Specialty Store	3	3		1	C 1900			

ADDRESS	TAX PARCEL	PREVIOUS SURVEY#	HISTORIC NAME	POTENTIAL INDIVIDUALLY ELIGIBLE	DISTRICT CONTRIBUTOR	VACANT LAND	INTEGRITY	RESOURCE TYPE	STYLE	WALL MATERIALS	HISTORIC FUNCTION	CURRENT FUNCTION	BAYS WIDE	STORIES	LOCATION	NUMBER OF RESOURCES	YEAR BUILT	YEAR BUILT SECONDARY	NR STATUS	COMMENTS
5419 BUTLER ST	119-S-180			No	Yes	No	Medium	Building	L 19 & E 20 Cen Am Mov - Bungalow/Craftsman	Brick	Commerce/Trade	Domestic - Multiple Dwelling	3	2		1	1910			
5421 BUTLER ST	119-S-181			No	No	No	Low	Building	No Style	Aluminum	Commerce/Trade	Domestic - Multiple Dwelling	3	2.5		1	C 1885			
5423 BUTLER ST	119-S-182			No	Yes	No	Medium	Building	No Style	Brick	Domestic - Single Dwelling	Domestic - Single Dwelling	2	2		1	C 1885			
5424 BUTLER ST	119-S-96			No	No	No	Low	Building	No Style	Concrete	Unknown	Commerce/Trade - Business	2	1		2	C 1940			Gar-nc
5425 BUTLER ST	119-S-182-A			No	Yes	No	Medium	Building	No Style	Brick	Domestic - Single Dwelling	Domestic - Single Dwelling	2	2		1	C 1885			
5425 1/2 BUTLER ST	119-S-183			No	Yes	No	Medium	Building	No Style	Brick	Domestic - Single Dwelling	Domestic - Single Dwelling	2	2		1	C 1885			
5427 BUTLER ST	119-S-184			No	Yes	No	Medium	Building	Modern Movement	Brick	Commerce/Trade - Specialty Store	Commerce/Trade - Business	3	2		1	C 1925	C 1945		
5428 BUTLER ST	119-S-95			No	No	No	Low	Building	No Style	Vinyl	Domestic - Single Dwelling	Domestic - Single Dwelling	3	2.5		2	C 1900			House & garage-NC
5430 BUTLER ST	119-S-93			No	Yes	No	Medium	Building	L 19 & 20 Century Revivals - Colonial Revival	Brick	Unknown	Commerce/Trade - Organizational	3	2		1	C 1942			
5432 BUTLER ST	119-S-92			No	No	No	Low	Building	Mixed	Brick	Commerce/Trade	Commerce/Trade - Organizational	3	2		1	C 1900			
5434 BUTLER ST	119-S-91			No	No	No	n/a	Building	No Style	Stucco	n/a	Commerce/Trade - Organizational	2	2		1	C 1990			Addition to 5432 Butler Street; histoirc building demolished
5436-5438 BUTLER ST	119-S-89		Nied's Hotel	No	Yes	No	Medium	Building	L 19 & 20 Century Revivals - Classical Revival	Brick	Domestic - Hotel	Commerce/Trade - Restaurant	6	3		2	1896	1917		Gar-nc. 5436 added c1910.
5439 BUTLER ST	119-S-185		Tom Troy Enterprises, Inc.	No	Yes	No	Medium	Building	No Style	Brick	Commerce/Trade - Business	Commerce/Trade - Business	5	1		1	1921			
BUTLER ST	80-L-4			No	No	No	n/a	Site	n/a	n/a	n/a	Landscape	n/a	n/a		0	n/a			side yard
BUTLER ST	80-L-7			No	No	No	n/a	Site	n/a	n/a	n/a	Landscape - Parking Lot	n/a	n/a		0	n/a			
3809 CABINET WAY	49-P-182			No	No	No	Low	Building	No Style	Vinyl	Domestic - Single Dwelling	Domestic - Single Dwelling	2	2		1	C1890			
3812 CABINET WAY	49-P-262-A			No	Yes	No	Medium	Building	No Style	Vinyl	Domestic - Single Dwelling	Domestic - Single Dwelling	2	2		1	C 1880			
3814 CABINET WAY	49-P-261			No	Yes	No	Medium	Building	No Style	Vinyl	Domestic - Single Dwelling	Domestic - Single Dwelling	3	2		1	C 1880			
3815 CABINET WAY	49-P-185			No	No	No	Low	Building	No Style	Vinyl	Domestic - Single Dwelling	Domestic - Single Dwelling	3	2.5		1	C1890			
3817 CABINET WAY	49-P-186			No	No	No	Low	Building	No Style	Vinyl	Domestic - Single Dwelling	Domestic - Single Dwelling	3	2.5		1	C1890			
3819 CABINET WAY	49-P-187-A			No	No	No	Low	Building	No Style	Vinyl	Domestic - Single Dwelling	Domestic - Single Dwelling	3	2.5		1	C1890			
3821 CABINET WAY	49-P-188-A			No	No	No	Low	Building	No Style	Vinyl	Domestic - Single Dwelling	Domestic - Single Dwelling	2	1.5		1	C1890			
3823 CABINET WAY	49-P-189			No	Yes	No	Medium	Building	No Style	Vinyl	Domestic - Single Dwelling	Domestic - Single Dwelling	3	2.5		1	C1890			
3827 CABINET WAY	49-P-191			No	No	No	Low	Building	No Style	Vinyl	Domestic - Single Dwelling	Domestic - Single Dwelling	2	2.5		1	C1890			
3903 CABINET WAY	49-P-197			No	Yes	No	Medium	Building	No Style	Vinyl	Domestic - Single Dwelling	Domestic - Single Dwelling	3	2		1	C1890			
3905 CABINET WAY	49-P-195			No	No	No	Low	Building	No Style	Synthetics	Domestic - Single Dwelling	Domestic - Single Dwelling	2	2		1	C1890			
3910 CABINET WAY	49-P-242			No	Yes	No	Medium	Building	No Style	Vinyl	Domestic - Single Dwelling	Domestic - Single Dwelling	2	2		1	C 1880			
3920 CABINET WAY	49-P-237-A			No	No	No	Low	Building	No Style	Vinyl	Domestic - Single Dwelling	Domestic - Single Dwelling	2	2.5		1	C 1885			
3929 CABINET WAY	49-P-210-A			No	No	No	Low	Building	No Style	Vinyl	Domestic - Single Dwelling	Domestic - Single Dwelling	2	2		1	C 1895			
3931 CABINET WAY	49-P-232			No	Yes	No	Medium	Building	No Style	Aluminum	Domestic - Single Dwelling	Domestic - Single Dwelling	3	2.5		1	C 1895			
3933 CABINET WAY	49-P-212-1			No	No	No	Low	Building	No Style	Aluminum	Domestic - Single Dwelling	Domestic - Single Dwelling	3	2.5		1	C 1880			
3935 CABINET WAY	49-P-213-1			No	No	No	Low	Building	No Style	Aluminum	Domestic - Single Dwelling	Domestic - Single Dwelling	3	2.5		1	C 1880			
3939 CABINET WAY	49-P-229			No	No	No	Low	Building	No Style	Aluminum	Domestic - Single Dwelling	Domestic - Single Dwelling	2	2.5		1	C 1885			
3950 CABINET WAY	49-R-130-A			No	Yes	No	Medium	Building	No Style	Aluminum	Domestic - Single Dwelling	Domestic - Single Dwelling	3	2		1	C 1880			
3952 CABINET WAY	49-R-131-A			No	Yes	No	Medium	Building	No Style	Aluminum	Domestic - Single Dwelling	Domestic - Single Dwelling	2	2.5		1	C 1895			

ADDRESS	TAX PARCEL	PREVIOUS SURVEY#	HISTORIC NAME	POTENTIAL INDIVIDUALLY ELIGIBLE	DISTRICT CONTRIBUTOR	VACANT LAND	INTEGRITY	RESOURCE TYPE	STYLE	WALL MATERIALS	HISTORIC FUNCTION	CURRENT FUNCTION	BAYS WIDE	STORIES	LOCATION	NUMBER OF RESOURCES	YEAR BUILT	YEAR BUILT SECONDARY	NR STATUS	COMMENTS
3954 CABINET WAY	49-R-131-A			No	Yes	No	Medium	Building	No Style	Aluminum	Domestic - Single Dwelling	Domestic - Single Dwelling	2	2.5		1	C 1895			
CABINET WAY	49-P-166			No	No	Yes	n/a	Site	n/a	n/a	n/a	Landscape - Unoccupied Land	n/a	n/a		0	n/a			
4200 CALVIN ST	49-L-257			No	Yes	No	Medium	Building	L 19 & 20 Century Revivals - Colonial Revival	Brick	Domestic - Single Dwelling	Domestic - Single Dwelling	2	2		1	C 1915			
4201 CALVIN ST	49-L-217			No	Yes	No	Medium	Building	L 19 & E 20 Cen Am Mov - Bungalow/Craftsman	Brick	Domestic - Single Dwelling	Domestic - Single Dwelling	2	1.5		1	C 1925			
4202 CALVIN ST	49-L-257-1			No	Yes	No	Medium	Building	L 19 & 20 Century Revivals - Colonial Revival	Brick	Domestic - Single Dwelling	Domestic - Single Dwelling	2	2		1	C 1915			
4203 CALVIN ST	49-L-219			No	Yes	No	Medium	Building	L 19 & E 20 Cen Am Mov - Bungalow/Craftsman	Brick	Domestic - Single Dwelling	Domestic - Single Dwelling	2	1.5		2	C 1925			House & c 1930 frame garage-C
4204 CALVIN ST	49-L-257-3			No	Yes	No	Medium	Building	L 19 & 20 Century Revivals - Colonial Revival	Brick	Domestic - Single Dwelling	Domestic - Single Dwelling	2	2		1	C 1915			
4205 CALVIN ST	49-L-220			No	Yes	No	Medium	Building	L 19 & E 20 Cen Am Mov - Bungalow/Craftsman	Brick	Domestic - Single Dwelling	Domestic - Single Dwelling	2	1.5		1	C 1925			
4206 CALVIN ST	49-L-257-2			No	Yes	No	Medium	Building	L 19 & 20 Century Revivals - Colonial Revival	Brick	Domestic - Single Dwelling	Domestic - Single Dwelling	2	2		1	C 1915			
4207 CALVIN ST	49-L-221			No	Yes	No	High	Building	L 19 & E 20 Cen Am Mov - Bungalow/Craftsman	Brick	Domestic - Single Dwelling	Domestic - Single Dwelling	2	1.5		1	C 1925			
4208 CALVIN ST	49-L-255			No	Yes	No	Medium	Building	L 19 & 20 Century Revivals - Colonial Revival	Brick	Domestic - Single Dwelling	Domestic - Single Dwelling	2	2		1	C 1915			
4210 CALVIN ST	49-L-254			No	Yes	No	Medium	Building	L 19 & 20 Century Revivals - Colonial Revival	Brick	Domestic - Single Dwelling	Domestic - Single Dwelling	2	2		1	C 1915			
4211 CALVIN ST	49-L-222			No	No	No	Low	Building	No Style	Aluminum	Domestic - Single Dwelling	Domestic - Single Dwelling	3	2		1	C 1885			
4212 CALVIN ST	49-L-252			No	Yes	No	Medium	Building	L 19 & 20 Century Revivals - Colonial Revival	Brick	Domestic - Single Dwelling	Domestic - Single Dwelling	2	2		1	C 1905			
4213 CALVIN ST	49-L-223			No	Yes	No	Medium	Building	No Style	Brick	Domestic - Single Dwelling	Domestic - Single Dwelling	2	2.5		1	C 1890			
4214 CALVIN ST	49-L-251			No	Yes	No	Medium	Building	L 19 & 20 Century Revivals - Colonial Revival	Brick	Domestic - Single Dwelling	Domestic - Single Dwelling	2	2		1	C 1905			
4215 CALVIN ST	49-L-224			No	Yes	No	Medium	Building	No Style	Brick	Domestic - Single Dwelling	Domestic - Single Dwelling	2	2.5		1	C 1890			
4216 CALVIN ST	49-L-250			No	Yes	No	Medium	Building	L 19 & 20 Century Revivals - Colonial Revival	Brick	Domestic - Single Dwelling	Domestic - Single Dwelling	2	2		2	C 1905			House & garage-NC
4217 CALVIN ST	49-L-225			No	Yes	No	Medium	Building	No Style	Brick	Domestic - Single Dwelling	Domestic - Single Dwelling	2	2.5		1	C 1890			
4218 CALVIN ST	49-L-249			No	Yes	No	Medium	Building	L 19 & 20 Century Revivals - Colonial Revival	Brick	Domestic - Single Dwelling	Domestic - Single Dwelling	2	2.5		1	C 1895			
4219 CALVIN ST	49-L-226			No	Yes	No	Medium	Building	L 19 & 20 Century Revivals - Colonial Revival	Brick	Domestic - Single Dwelling	Domestic - Multiple Dwelling	3	2.5		1	C 1895			
4220 CALVIN ST	49-L-248			No	Yes	No	Medium	Building	No Style	Brick	Domestic - Single Dwelling	Domestic - Single Dwelling	3	2.5		2	C 1895			House & c 1920 brick garage-C
4221 CALVIN ST	49-L-228			No	Yes	No	Medium	Building	L 19 & 20 Century Revivals - Colonial Revival	Brick	Domestic - Single Dwelling	Domestic - Single Dwelling	2	2.5		1	C 1895			
4222 CALVIN ST	49-L-247			No	Yes	No	Medium	Building	No Style	Brick	Domestic - Single Dwelling	Domestic - Single Dwelling	3	2.5		2	C 1895			House & c 1920 brick garage-C
4223 CALVIN ST	49-L-229			No	Yes	No	Medium	Building	L 19 & 20 Century Revivals - Colonial Revival	Brick	Domestic - Single Dwelling	Domestic - Single Dwelling	2	2.5		1	C 1895			
4224 CALVIN ST	49-L-246			No	Yes	No	Medium	Building	L 19 & 20 Century Revivals - Colonial Revival	Brick	Domestic - Single Dwelling	Domestic - Single Dwelling	1	2		2	C 1915			House & garage-NC

ADDRESS	TAX PARCEL	PREVIOUS SURVEY#	HISTORIC NAME	POTENTIAL INDIVIDUALLY ELIGIBLE	DISTRICT CONTRIBUTOR	VACANT LAND	INTEGRITY	RESOURCE TYPE	STYLE	WALL MATERIALS	HISTORIC FUNCTION	CURRENT FUNCTION	BAYS WIDE	STORIES	LOCATION	NUMBER OF RESOURCES	YEAR BUILT	YEAR BUILT SECONDARY	NR STATUS	COMMENTS
4225 CALVIN ST	49-L-230			No	Yes	No	Medium	Building	No Style	Brick	Domestic - Single Dwelling	Domestic - Multiple Dwelling	3	2.5		2	C 1890			Duplex on Kellar Way
4229 CALVIN ST	49-L-233			No	Yes	No	Medium	Building	No Style	Brick	Domestic - Single Dwelling	Domestic - Single Dwelling	2	2		1	C 1895			Alley house, faces Kellar Way
4601 CARLTON ST	49-C-214			No	Yes	No	Medium	Building	L 19 & 20 Century Revivals - Colonial Revival	Brick	Domestic - Single Dwelling	Domestic - Single Dwelling	2	2.5		1	C 1905			
4603 CARLTON ST	49-C-215			No	Yes	No	Medium	Building	L 19 & 20 Century Revivals - Colonial Revival	Brick	Domestic - Single Dwelling	Domestic - Single Dwelling	2	2.5		1	C 1905			
4604 CARLTON ST	49-C-250			No	Yes	No	Medium	Building	No Style	Vinyl	Domestic - Single Dwelling	Domestic - Single Dwelling	3	2		1	C 1870			
4605 CARLTON ST	49-C-216			No	Yes	No	Medium	Building	L 19 & 20 Century Revivals - Colonial Revival	Brick	Domestic - Single Dwelling	Domestic - Single Dwelling	2	2.5		1	C 1905			
4607 CARLTON ST	49-C-217			No	Yes	No	Medium	Building	L 19 & 20 Century Revivals - Colonial Revival	Brick	Domestic - Single Dwelling	Domestic - Single Dwelling	2	2.5		1	C 1905			
4608 CARLTON ST	49-C-249			No	Yes	No	Medium	Building	Mixed	Vinyl	Domestic - Single Dwelling	Domestic - Single Dwelling	3	2.5		1	C 1880			
4609 CARLTON ST	49-C-218			No	Yes	No	Medium	Building	L 19 & 20 Century Revivals - Colonial Revival	Brick	Domestic - Single Dwelling	Domestic - Single Dwelling	2	2.5		2	C 1905			House & garage-NC
4610 CARLTON ST	49-C-248			No	Yes	No	Medium	Building	No Style	Aluminum	Domestic - Single Dwelling	Domestic - Single Dwelling	3	2		1	C 1870			
4611 CARLTON ST	49-C-218-A			No	No	No	Low	Building	No Style	Synthetics	Domestic - Single Dwelling	Domestic - Single Dwelling	2	2.5		1	C 1905			
4612 CARLTON ST	49-C-247			No	No	No	Low	Building	No Style	Aluminum	Domestic - Single Dwelling	Domestic - Single Dwelling	2	2		1	C 1870			
4613 CARLTON ST	49-C-218-B			No	No	No	Low	Building	No Style	Brick	Domestic - Single Dwelling	Domestic - Single Dwelling	2	2.5		1	C 1905			
4614 CARLTON ST	49-C-239			No	No	Yes	n/a	Site	n/a	n/a	n/a	Landscape - Unoccupied Land	n/a	n/a		0	n/a			
4615 CARLTON ST	49-C-219			No	Yes	No	Medium	Building	Late Victorian - Italianate	Brick	Domestic - Single Dwelling	Domestic - Single Dwelling	2	2.5		2	C 1885			House & brick garage, c 1925-C
4615 1/2 CARLTON ST	49-C-220			No	Yes	No	Medium	Building	Late Victorian - Italianate	Brick	Domestic - Single Dwelling	Domestic - Single Dwelling	2	2.5		1	C 1885			
4616 CARLTON ST	49-C-245			No	No	Yes	n/a	Site	n/a	n/a	n/a	Landscape - Unoccupied Land	n/a	n/a		0	n/a			
4617 CARLTON ST	49-C-221			No	Yes	No	Medium	Building	No Style	Brick	Domestic - Single Dwelling	Domestic - Single Dwelling	2	2.5		1	C 1885			
4617 1/2 CARLTON ST	49-C-222			No	Yes	No	Medium	Building	Late Victorian - Italianate	Brick	Domestic - Single Dwelling	Domestic - Single Dwelling	2	2.5		1	C 1885			
4618 CARLTON ST	49-C-244			No	No	Yes	n/a	Site	n/a	n/a	n/a	Landscape - Unoccupied Land	n/a	n/a		0	n/a			
4619 CARLTON ST	49-C-223			No	Yes	No	Medium	Building	No Style	Vinyl	Domestic - Single Dwelling	Domestic - Single Dwelling	3	2		1	C 1870			
4620 CARLTON ST	49-C-243			No	Yes	No	Medium	Building	No Style	Vinyl	Domestic - Single Dwelling	Domestic - Single Dwelling	3	2.5		1	C 1870			
4621 CARLTON ST	49-C-224			No	Yes	No	Medium	Building	No Style	Vinyl	Domestic - Single Dwelling	Domestic - Single Dwelling	2	2.5		1	C 1885			
4622 CARLTON ST	49-C-242			No	Yes	No	Medium	Building	Late Victorian - Second Empire	Brick	Domestic - Single Dwelling	Domestic - Single Dwelling	2	2.5		1	C 1880			
4623 CARLTON ST	49-C-225			No	Yes	No	Medium	Building	No Style	Vinyl	Domestic - Single Dwelling	Domestic - Single Dwelling	2	2.5		1	C 1885			
4624 CARLTON ST	49-C-241			No	Yes	No	Medium	Building	Late Victorian - Second Empire	Brick	Domestic - Single Dwelling	Domestic - Single Dwelling	2	2.5		1	C 1880			
4625 CARLTON ST	49-C-226			No	Yes	No	Medium	Building	No Style	Brick	Domestic - Single Dwelling	Domestic - Single Dwelling	2	2.5		2	C 1930			House & garage-NC
4626 CARLTON ST	49-C-240			No	Yes	No	Medium	Building	L 19 & E 20 Cen Am Mov - Bungalow/Craftsman	Brick	Domestic - Single Dwelling	Domestic - Single Dwelling	2	1.5		1	C 1925			
4627 CARLTON ST	49-C-227			No	Yes	No	High	Building	L 19 & 20 Century Revivals - Colonial Revival	Brick	Domestic - Single Dwelling	Domestic - Single Dwelling	2	2.5		1	C 1930			
4628 CARLTON ST	49-C-238			No	Yes	No	Medium	Building	L 19 & E 20 Cen Am Mov - Bungalow/Craftsman	Brick	Domestic - Single Dwelling	Domestic - Single Dwelling	2	1.5		1	C 1925			
4629 CARLTON ST	49-C-228			No	Yes	No	Medium	Building	No Style	Brick	Domestic - Single Dwelling	Domestic - Single Dwelling	2	2.5		2	C 1930			House & brick garage c 1930-C
4630 CARLTON ST	49-C-237			No	Yes	No	Medium	Building	No Style	Brick	Domestic - Single Dwelling	Domestic - Single Dwelling	2	2		1	C 1925			
4631 CARLTON ST	49-C-229			No	Yes	No	Medium	Building	No Style	Brick	Domestic - Single Dwelling	Domestic - Single Dwelling	2	2		2	C 1915			House & double garage for 4631-4633-NC
4632 CARLTON ST	49-C-236			No	Yes	No	Medium	Building	No Style	Brick	Domestic - Single Dwelling	Domestic - Single Dwelling	3	2.5		1	C 1925			
4633 CARLTON ST	49-C-229			No	Yes	No	Medium	Building	No Style	Brick	Domestic - Single Dwelling	Domestic - Single Dwelling	2	2		1	C 1915			Double garage for double house recorded with 4631 Carlton St.

ADDRESS	TAX PARCEL	PREVIOUS SURVEY#	HISTORIC NAME	POTENTIAL INDIVIDUALLY ELIGIBLE	DISTRICT CONTRIBUTOR	VACANT LAND	INTEGRITY	RESOURCE TYPE	STYLE	WALL MATERIALS	HISTORIC FUNCTION	CURRENT FUNCTION	BAYS WIDE	STORIES	LOCATION	NUMBER OF RESOURCES	YEAR BUILT	YEAR BUILT SECONDARY	NR STATUS	COMMENTS
4634 CARLTON ST	49-C-235			No	Yes	No	Medium	Building	L 19 & E 20 Cen Am Mov - Bungalow/Craftsman	Brick	Domestic - Single Dwelling	Domestic - Single Dwelling	3	1.5		1	C 1925			
5100 CARNEGIE ST	80-G-256			No	Yes	No	Medium	Building	Late Victorian - Second Empire	Aluminum	Domestic - Single Dwelling	Domestic - Multiple Dwelling	2	3	Second unit address is 5130 Stanton	2	Ca1880			Bldg-c, gar-nc
5101 CARNEGIE ST	80-G-193			No	Yes	No	Medium	Building	Late Victorian - Second Empire	Asphalt	Domestic - Single Dwelling	Domestic - Single Dwelling	2	2.5		1	C 1900			
5102 CARNEGIE ST	80-G-255			No	Yes	No	High	Building	Late Victorian - Queen Anne	Brick	Domestic - Single Dwelling	Domestic - Single Dwelling	2	3		1	Ca1890			
5104 CARNEGIE ST	80-G-254			No	No	No	Low	Building	Late Victorian - Queen Anne	Vinyl	Domestic - Single Dwelling	Domestic - Single Dwelling	2	2.5		2	Ca1890			Bldg-nc, gar-nc
5105 CARNEGIE ST	80-G-194			No	No	No	Low	Building	No Style	Vinyl	Domestic - Single Dwelling	Domestic - Single Dwelling	3	2.5		2	C 1900			Concrete block garage, c 1970, NC
5106 CARNEGIE ST	80-G-253			No	Yes	No	Medium	Building	Late Victorian - Queen Anne	Brick	Domestic - Single Dwelling	Domestic - Single Dwelling	2	2.5		1	Ca1890			
5107 CARNEGIE ST	80-G-195			No	No	No	Low	Building	No Style	Vinyl	Domestic - Single Dwelling	Domestic - Single Dwelling	3	2.5		1	C 1900			
5108 CARNEGIE ST	80-G-252			No	Yes	No	High	Building	Late Victorian - Queen Anne	Brick	Domestic - Single Dwelling	Domestic - Single Dwelling	2	2.5		1	Ca1890			
5109 CARNEGIE ST	80-G-196			No	Yes	No	Medium	Building	Late Victorian - Second Empire	Vinyl	Domestic - Single Dwelling	Domestic - Single Dwelling	2	2.5		1	C 1890			
5110 CARNEGIE ST	80-G-251			No	Yes	No	Medium	Building	Late Victorian - Queen Anne	Brick	Domestic - Single Dwelling	Domestic - Single Dwelling	4	2.5		1	Ca1890			
5111 CARNEGIE ST	80-G-197			No	Yes	No	Medium	Building	No Style	Vinyl	Domestic - Single Dwelling	Domestic - Single Dwelling	3	2.5		1	C 1890			
5112 CARNEGIE ST	80-G-250			No	Yes	No	Medium	Building	Late Victorian - Second Empire	Brick	Domestic - Single Dwelling	Domestic - Single Dwelling	3	2.5		2	Ca1880			House with adjacent side yard-c, garage-c
5113 CARNEGIE ST	80-G-198			No	No	No	Low	Building	No Style	Vinyl	Domestic - Single Dwelling	Domestic - Single Dwelling	2	2.5		1	C 1890			
5115 CARNEGIE ST	80-G-199			No	No	No	Low	Building	Late Victorian - Second Empire	Vinyl	Domestic - Single Dwelling	Domestic - Single Dwelling	2	2.5		2	C 1890			Concrete block & frame garage, c 2000; NC
5116 CARNEGIE ST	80-G-248			No	No	No	Low	Building	Late Victorian - Italianate	Vinyl	Domestic - Single Dwelling	Domestic - Single Dwelling	3	2		1	Ca1870			
5117 CARNEGIE ST	80-G-200			No	Yes	No	Medium	Building	Late Victorian - Queen Anne	Brick	Domestic - Single Dwelling	Domestic - Single Dwelling	2	3		1	C 1900			
5118 CARNEGIE ST	80-G-247			No	No	No	Low	Building	No Style	Vinyl	Domestic - Single Dwelling	Domestic - Single Dwelling	2	2		1	Ca1880			
5119 CARNEGIE ST	80-G-201-A			No	Yes	No	Medium	Building	Late Victorian - Queen Anne	Brick	Domestic - Single Dwelling	Domestic - Single Dwelling	3	2		1	C 1900			
5120 CARNEGIE ST	80-G-246			No	No	No	Low	Building	Late Victorian - Second Empire	Vinyl	Domestic - Single Dwelling	Domestic - Single Dwelling	2	2.5		1	C 1890			
5121 CARNEGIE ST	80-G-202			No	Yes	No	Medium	Building	Late Victorian - Queen Anne	Brick	Domestic - Single Dwelling	Domestic - Multiple Dwelling	3	2		1	C 1900			
5122 CARNEGIE ST	80-G-245			No	No	No	Low	Building	Late Victorian - Second Empire	Brick	n/a	Domestic - Single Dwelling	2	2.5		1	C 2010			New construction
5123 CARNEGIE ST	80-G-203			No	No	No	Low	Building	No Style	Aluminum	Domestic - Single Dwelling	Domestic - Single Dwelling	3	2.5		1	C 1890			
5124 CARNEGIE ST	80-G-244			No	No	No	Low	Building	No Style	Stone (unspecified)	Domestic - Single Dwelling	Domestic - Single Dwelling	2	2		1	C 1900			
5126 CARNEGIE ST	80-G-243			No	No	No	Low	Building	No Style	Vinyl	Domestic - Single Dwelling	Domestic - Single Dwelling	2	2.5		1	C 1900			
5127 CARNEGIE ST	80-G-205			No	Yes	No	Medium	Building	Late Victorian - Queen Anne	Brick	Domestic - Single Dwelling	Domestic - Single Dwelling	2	2		2	C 1900			Brick garage, c 1915; C
5128 CARNEGIE ST	80-G-242			No	No	No	Low	Building	Late Victorian - Queen Anne	Vinyl	Domestic - Single Dwelling	Domestic - Single Dwelling	3	2		1	C 1890			
5129 1/2 CARNEGIE ST	80-G-205			No	Yes	No	Medium	Building	Late Victorian - Queen Anne	Brick	Domestic - Single Dwelling	Domestic - Single Dwelling	2	2		1	C 1900			
5129 CARNEGIE ST	80-G-205			No	Yes	No	Medium	Building	Late Victorian - Queen Anne	Brick	Domestic - Single Dwelling	Domestic - Single Dwelling	2	2		1	C 1900			
5130 CARNEGIE ST	80-G-241			No	No	No	Low	Building	No Style	Aluminum	Domestic - Single Dwelling	Domestic - Single Dwelling	3	2.5		1	C 1900			
5131 CARNEGIE ST	80-G-207			No	Yes	No	Medium	Building	Late Victorian - Queen Anne	Brick	Domestic - Single Dwelling	Domestic - Single Dwelling	2	2		1	C 1910			
5131 1/2 CARNEGIE ST	80-G-208			No	Yes	No	Medium	Building	Late Victorian - Queen Anne	Brick	Domestic - Single Dwelling	Domestic - Single Dwelling	2	2		1	C 1910			

ADDRESS	TAX PARCEL	PREVIOUS SURVEY#	HISTORIC NAME	POTENTIAL INDIVIDUALLY ELIGIBLE	DISTRICT CONTRIBUTOR	VACANT LAND	INTEGRITY	RESOURCE TYPE	STYLE	WALL MATERIALS	HISTORIC FUNCTION	CURRENT FUNCTION	BAYS WIDE	STORIES	LOCATION	NUMBER OF RESOURCES	YEAR BUILT	YEAR BUILT SECONDARY	NR STATUS	COMMENTS
5132 CARNEGIE ST	80-G-240			No	Yes	No	Medium	Building	Late Victorian - Second Empire	Brick	Domestic - Single Dwelling	Domestic - Single Dwelling	3	2.5		1	C 1900			
5133 CARNEGIE ST	80-G-208-A			No	Yes	No	Medium	Building	Late Victorian - Queen Anne	Brick	Domestic - Single Dwelling	Domestic - Single Dwelling	2	2		1	C 1910			
5134 CARNEGIE ST	80-G-239	005473	Mowry, Dr. Peter House; Pittsburgh Electric Club	Yes	Yes	No	High	Building	Mid-19th Century - Greek Revival	Brick	Domestic - Single Dwelling	Domestic - Single Dwelling	5	2.5		1	1830-1832		Undetermined	
5135 CARNEGIE ST	80-G-209			No	Yes	No	Medium	Building	Late Victorian - Queen Anne	Brick	Domestic - Single Dwelling	Domestic - Single Dwelling	2	2		1	C 1910			
5137 CARNEGIE ST	80-G-210			No	No	No	Low	Building	Late Victorian - Second Empire	Stone (unspecified)	Domestic - Single Dwelling	Domestic - Single Dwelling	3	2.5		1	C 1900			
5139 CARNEGIE ST	80-G-211			No	Yes	No	Medium	Building	Late Victorian - Second Empire	Brick	Domestic - Single Dwelling	Domestic - Single Dwelling	2	2.5		1	C 1900			
5141 1/2 CARNEGIE ST	80-G-212			No	Yes	No	Medium	Building	Late Victorian - Queen Anne	Brick	Domestic - Single Dwelling	Domestic - Single Dwelling	2	2.5		1	C 1900			
5141 CARNEGIE ST	80-G-212-C			No	Yes	No	Medium	Building	Late Victorian - Queen Anne	Brick	Domestic - Single Dwelling	Domestic - Single Dwelling	2	2.5		1	C 1900			
5143 CARNEGIE ST	80-G-212-E			No	Yes	No	Medium	Building	Late Victorian - Queen Anne	Brick	Domestic - Single Dwelling	Domestic - Single Dwelling	2	2.5		1	C 1900			
5144 CARNEGIE ST	80-G-234			No	Yes	No	Medium	Building	Late Victorian - Queen Anne	Brick	Domestic - Single Dwelling	Domestic - Single Dwelling	2	2.5		1	C 1890			
5145 CARNEGIE ST	80-G-213			No	No	No	n/a	Building	n/a	Vinyl	n/a	Domestic - Single Dwelling	2	2	80-g-213	1	C 2016			
5146 CARNEGIE ST	80-G-233			No	Yes	No	High	Building	Late Victorian - Italianate	Wood	Domestic - Single Dwelling	Domestic - Single Dwelling	3	2.5		1	C 1880			
5147 CARNEGIE ST	80-G-215			No	No	No	n/a	Building	No Style	Vinyl	n/a	Domestic - Single Dwelling	2	2	80-g-215	1	C 2016			
5148 CARNEGIE ST	80-G-232			No	Yes	No	Medium	Building	Late Victorian - Italianate	Brick	Domestic - Single Dwelling	Domestic - Single Dwelling	3	2.5		2	C 1900			Bldg-c, gar- nc
5149 CARNEGIE ST	80-G-216			No	Yes	No	Medium	Building	Late Victorian - Italianate	Vinyl	Domestic - Single Dwelling	Domestic - Single Dwelling	3	2.5		1	C 1890			
5150 CARNEGIE ST	80-G-231			No	Yes	No	Medium	Building	Late Victorian - Queen Anne	Brick	Domestic - Single Dwelling	Domestic - Single Dwelling	2	2.5		1	C 1900			
5150 1/2 CARNEGIE ST	80-G-238			No	Yes	No	Medium	Building	Late Victorian - Queen Anne	Brick	Domestic - Single Dwelling	Domestic - Single Dwelling	2	2.5		1	C 1900			
5151 CARNEGIE ST	80-G-217			No	No	No	Low	Building	No Style	Vinyl	Domestic - Single Dwelling	Domestic - Single Dwelling	3	2.5		1	C 1890			
5152 CARNEGIE ST	80-G-230			No	Yes	No	Medium	Building	Late Victorian - Queen Anne	Brick	Domestic - Single Dwelling	Domestic - Single Dwelling	2	2.5		1	C 1900			
5153 CARNEGIE ST	80-G-220			No	No	No	Low	Building	No Style	Stone (unspecified)	Domestic - Single Dwelling	Domestic - Single Dwelling	3	2.5		1	C 1890			
5154 CARNEGIE ST	80-G-229			No	No	No	Low	Building	No Style	Aluminum	Domestic - Single Dwelling	Domestic - Single Dwelling	3	2.5		1	C 1890			
5155 CARNEGIE ST	80-G-221			No	No	No	Low	Building	No Style	Stone (unspecified)	Domestic - Single Dwelling	Domestic - Single Dwelling	3	2.5		2	C 1890			Concrete block garage c 1935, C
5156 CARNEGIE ST	80-G-228			No	Yes	No	Medium	Building	Late Victorian - Queen Anne	Brick	Domestic - Single Dwelling	Domestic - Single Dwelling	3	2.5		1	C 1900			
5157 CARNEGIE ST	80-G-223			No	No	No	Low	Building	No Style	Vinyl	Domestic - Single Dwelling	Domestic - Single Dwelling	3	2.5		1	C 1890			
5158 CARNEGIE ST	80-G-227			No	No	No	Low	Building	Late Victorian - Queen Anne	Vinyl	Domestic - Single Dwelling	Domestic - Single Dwelling	3	2.5		2	C 1900			Bldg and gar-nc
5159 CARNEGIE ST	80-C-8			No	Yes	No	Medium	Building	Late Victorian - Queen Anne	Stone (unspecified)	Domestic - Single Dwelling	Domestic - Single Dwelling	2	2.5		1	C 1900			
5159 1/2 CARNEGIE ST	80-C-8-B			No	Yes	No	Medium	Building	Late Victorian - Queen Anne	Brick	Domestic - Single Dwelling	Domestic - Single Dwelling	2	2.5		1	C 1900			
5160 CARNEGIE ST	80-G-226			No	No	No	Low	Building	Late Victorian - Queen Anne	Stone (unspecified)	Domestic - Single Dwelling	Domestic - Single Dwelling	3	2.5		1	C 1900			
5161 CARNEGIE ST	80-C-9			No	Yes	No	Medium	Building	Late Victorian - Queen Anne	Brick	Domestic - Single Dwelling	Domestic - Single Dwelling	2	2.5		2	C 1900			Concrete block garage, c 1940; C
5161 1/2 CARNEGIE ST	80-C-10			No	Yes	No	Medium	Building	L 19 & 20 Century Revivals - Colonial Revival	Brick	Domestic - Single Dwelling	Domestic - Single Dwelling	2	2		2	C 1920			Concrete block garage, c 1940; C

ADDRESS	TAX PARCEL	PREVIOUS SURVEY#	HISTORIC NAME	POTENTIAL INDIVIDUALLY ELIGIBLE	DISTRICT CONTRIBUTOR	VACANT LAND	INTEGRITY	RESOURCE TYPE	STYLE	WALL MATERIALS	HISTORIC FUNCTION	CURRENT FUNCTION	BAYS WIDE	STORIES	LOCATION	NUMBER OF RESOURCES	YEAR BUILT	YEAR BUILT SECONDARY	NR STATUS	COMMENTS
5162 CARNEGIE ST	80-G-225			No	No	No	Low	Building	No Style	Vinyl	Domestic - Single Dwelling	Domestic - Single Dwelling	2	2.5		1	C 1900			
5163 CARNEGIE ST	80-C-10			No	Yes	No	Medium	Building	L 19 & 20 Century Revivals - Colonial Revival	Brick	Domestic - Single Dwelling	Domestic - Single Dwelling	2	2		1	C 1920			
5163 1/2 CARNEGIE ST	80-C-11-A			No	Yes	No	Medium	Building	L 19 & 20 Century Revivals - Colonial Revival	Brick	Domestic - Single Dwelling	Domestic - Single Dwelling	2	2		1	C 1920			
5164 CARNEGIE ST	80-H-1			No	No	No	Low	Building	No Style	Stone (unspecified)	Domestic - Single Dwelling	Domestic - Single Dwelling	2	2.5		2	C 1890			Bldg-nc, c 1940s concrete block garage-nc.
5165 CARNEGIE ST	80-C-12			No	Yes	No	Medium	Building	L 19 & 20 Century Revivals - Colonial Revival	Brick	Domestic - Single Dwelling	Domestic - Single Dwelling	2	2		2	C 1920			Concrete block garage, c 1940, C
5166 CARNEGIE ST	80-C-2-B			No	Yes	No	Medium	Building	Late Victorian - Italianate	Brick	Domestic - Single Dwelling	Domestic - Single Dwelling	2	2.5		1	C 1890			
5167 CARNEGIE ST	80-C-11			No	Yes	No	Medium	Building	L 19 & 20 Century Revivals - Colonial Revival	Brick	Domestic - Single Dwelling	Domestic - Single Dwelling	2	2		2	C 1920			Concrete block garage, c 1940, C
5168 CARNEGIE ST	80-C-2-A			No	Yes	No	Medium	Building	Late Victorian - Italianate	Brick	Domestic - Single Dwelling	Domestic - Single Dwelling	2	2.5		1	C 1890			
5170 CARNEGIE ST	80-C-2			No	No	No	Low	Building	No Style	Brick	Domestic - Single Dwelling	Domestic - Single Dwelling	2	2.5		1	C 1890			
5172 CARNEGIE ST	80-D-147			No	No	No	Low	Building	No Style	Brick	Domestic - Single Dwelling	Domestic - Single Dwelling	2	2.5		1	C 1890			
5174 CARNEGIE ST	80-D-146			No	Yes	No	Medium	Building	Late Victorian - Italianate	Brick	Domestic - Single Dwelling	Domestic - Single Dwelling	2	2.5		1	C 1880			
5176 CARNEGIE ST	80-D-145			No	Yes	No	Medium	Building	Late Victorian - Italianate	Brick	Domestic - Single Dwelling	Domestic - Single Dwelling	2	2.5		1	C 1880			
5200 CARNEGIE ST	80-D-144-1			No	Yes	No	Medium	Building	Mixed	Brick	Domestic - Single Dwelling	Domestic - Single Dwelling	2	2.5		1	C 1895			
5202 CARNEGIE ST	80-D-143-1			No	No	No	Low	Building	No Style	Metal (unspecified)	Domestic - Single Dwelling	Commerce/Trade - Specialty Store	3	1		1	C 1920			
5203 CARNEGIE ST	80-C-18		American Order of Hibernians	No	No	No	Low	Building	No Style	Vinyl	Social - Club House	Domestic - Single Dwelling	3	2		1	C 1910			
5204 CARNEGIE ST	80-D-142			No	Yes	No	Medium	Building	No Style	Aluminum	Domestic - Single Dwelling	Domestic - Single Dwelling	3	2		1	C 1885			
5205 CARNEGIE ST	80-C-20			No	Yes	No	Medium	Building	No Style	Vinyl	Domestic - Single Dwelling	Domestic - Single Dwelling	3	2.5		1	C 1895			
5206 CARNEGIE ST	80-D-141			No	No	No	Low	Building	No Style	Vinyl	Domestic - Single Dwelling	Domestic - Single Dwelling	2	2.5		1	C 1885			
5207 CARNEGIE ST	80-D-34			No	Yes	No	Medium	Building	Late Victorian - Italianate	Asphalt	Domestic - Single Dwelling	Domestic - Single Dwelling	2	2		1	C 1885			
5208 CARNEGIE ST	80-D-140			No	No	No	Low	Building	No Style	Vinyl	Domestic - Single Dwelling	Domestic - Single Dwelling	2	2		1	C 1915			
5209 CARNEGIE ST	80-D-35			No	No	No	Low	Building	Late Victorian - Queen Anne	Synthetics	Domestic - Single Dwelling	Domestic - Single Dwelling	2	2.5		1	C 1895			
5210 CARNEGIE ST	80-D-139			No	No	No	Low	Building	No Style	Vinyl	Domestic - Single Dwelling	Domestic - Single Dwelling	2	2.5		1	C 1885			
5212 CARNEGIE ST	80-D-138			No	No	No	Low	Building	No Style	Aluminum	Domestic - Single Dwelling	Domestic - Single Dwelling	2	2		1	C 1885			
5214 CARNEGIE ST	80-D-136			No	No	No	Low	Building	No Style	Vinyl	Domestic - Single Dwelling	Domestic - Single Dwelling	2	2		1	C 1885			
5215 CARNEGIE ST	80-D-37-A			No	No	No	Low	Building	No Style	Vinyl	Domestic - Single Dwelling	Domestic - Single Dwelling	2	2.5		1	C 1895			
5216 1/2 CARNEGIE ST	80-D-129			No	No	No	Low	Building	No Style	Vinyl	Domestic - Single Dwelling	Domestic - Single Dwelling	2	2		1	C 1885			
5216 CARNEGIE ST	80-D-136-A			No	No	No	Low	Building	No Style	Vinyl	Domestic - Single Dwelling	Domestic - Single Dwelling	2	2		1	C 1885			
5217 CARNEGIE ST	80-D-38			No	Yes	No	Medium	Building	L 19 & 20 Century Revivals - Colonial Revival	Aluminum	Domestic - Single Dwelling	Domestic - Single Dwelling	2	2.5		1	C 1915			
5218 1/2 CARNEGIE ST	80-D-127			No	Yes	No	High	Building	No Style	Brick	Domestic - Single Dwelling	Domestic - Single Dwelling	2	2.5		1	C 1885			
5218 CARNEGIE ST	80-D-128			No	Yes	No	Medium	Building	No Style	Brick	Domestic - Single Dwelling	Domestic - Single Dwelling	2	2.5		1	C 1885			
5219 CARNEGIE ST	80-D-39			No	Yes	No	High	Building	L 19 & E 20 Cen Am Mov - Bungalow/Craftsman	Brick	Domestic - Single Dwelling	Domestic - Single Dwelling	3	1.5		2	C 1925			Hse & gar-C
5220 1/2 CARNEGIE ST	80-D-125			No	No	No	Low	Building	No Style	Brick	Domestic - Single Dwelling	Domestic - Single Dwelling	2	2		1	C 1885			
5220 CARNEGIE ST	80-D-126			No	Yes	No	Medium	Building	No Style	Brick	Domestic - Single Dwelling	Domestic - Single Dwelling	2	2.5		1	C 1885			
5221 CARNEGIE ST	80-D-42			No	Yes	No	Medium	Building	No Style	Brick	Domestic - Single Dwelling	Domestic - Single Dwelling	2	2.5		1	C 1925			
5222 CARNEGIE ST	80-D-124			No	No	No	Low	Building	No Style	Brick	Domestic - Single Dwelling	Domestic - Single Dwelling	2	2.5		1	C 1885			
5224 CARNEGIE ST	80-D-123			No	Yes	No	Medium	Building	No Style	Brick	Domestic - Single Dwelling	Domestic - Single Dwelling	2	2.5		1	C 1885			
5225 CARNEGIE ST	80-D-43-A			No	No	No	Low	Building	No Style	Brick	Domestic - Single Dwelling	Domestic - Single Dwelling	3	2.5		1	C 1885			

ADDRESS	TAX PARCEL	PREVIOUS SURVEY#	HISTORIC NAME	POTENTIAL INDIVIDUALLY ELIGIBLE	DISTRICT CONTRIBUTOR	VACANT LAND	INTEGRITY	RESOURCE TYPE	STYLE	WALL MATERIALS	HISTORIC FUNCTION	CURRENT FUNCTION	BAYS WIDE	STORIES	LOCATION	NUMBER OF RESOURCES	YEAR BUILT	YEAR BUILT SECONDARY	NR STATUS	COMMENTS
5227 CARNEGIE ST	80-D-44			No	Yes	No	Medium	Building	No Style	Brick	Domestic - Single Dwelling	Domestic - Single Dwelling	3	2.5		1	C 1885			
5229 CARNEGIE ST	80-D-45-A			No	Yes	No	Medium	Building	Late Victorian - Queen Anne	Brick	Domestic - Single Dwelling	Domestic - Single Dwelling	2	2		1	C 1885			
5231 CARNEGIE ST	80-D-45-B			No	Yes	No	Medium	Building	No Style	Brick	Domestic - Single Dwelling	Domestic - Single Dwelling	2	2		1	C 1885			
5232 CARNEGIE ST	80-D-118			No	Yes	No	Medium	Building	No Style	Vinyl	Domestic - Single Dwelling	Domestic - Single Dwelling	3	2.5		1	C 1900			
5233 CARNEGIE ST	80-D-46			No	Yes	No	Medium	Building	Late Victorian - Queen Anne	Brick	Domestic - Single Dwelling	Domestic - Single Dwelling	2	2.5		1	C 1885			
5234 1/2 CARNEGIE ST	80-D-116			No	Yes	No	Medium	Building	L 19 & 20 Century Revivals - Colonial Revival	Brick	Domestic - Single Dwelling	Domestic - Single Dwelling	2	2.5		1	C 1905			
5234 CARNEGIE ST	80-D-117			No	Yes	No	Medium	Building	L 19 & 20 Century Revivals - Colonial Revival	Brick	Domestic - Single Dwelling	Domestic - Single Dwelling	2	2.5		1	C 1905			
5235 CARNEGIE ST	80-D-47			No	No	No	Low	Building	No Style	Synthetics	Domestic - Single Dwelling	Domestic - Single Dwelling	2	2.5		2	C 1885			Concrete block garage, c 1950, NC
5236 CARNEGIE ST	80-D-116-A			No	Yes	No	Medium	Building	L 19 & 20 Century Revivals - Colonial Revival	Brick	Domestic - Single Dwelling	Domestic - Single Dwelling	2	2.5		1	C 1905			
5237 CARNEGIE ST	80-D-48			No	No	No	Low	Building	No Style	Asphalt	Domestic - Single Dwelling	Domestic - Single Dwelling	2	2.5		1	C 1885			
5238 CARNEGIE ST	80-D-115			No	No	No	Low	Building	No Style	Asphalt	Domestic - Single Dwelling	Domestic - Single Dwelling	2	2.5		1	C 1885			
5239 CARNEGIE ST	80-D-49			No	Yes	No	Medium	Building	No Style	Synthetics	Domestic - Single Dwelling	Domestic - Single Dwelling	3	2.5		2	C 1885			Metal garage, c 1940; C
5240 CARNEGIE ST	80-D-114			No	Yes	No	Medium	Building	No Style	Vinyl	Domestic - Single Dwelling	Domestic - Single Dwelling	3	2.5		1	C 1885			
5241 CARNEGIE ST	80-D-50			No	No	No	Low	Building	No Style	Brick	Domestic - Single Dwelling	Domestic - Single Dwelling	3	2		2	C 1890			Concrete block garage, 1950, NC
5243 CARNEGIE ST	80-D-51			No	Yes	No	Medium	Building	No Style	Brick	Domestic - Single Dwelling	Domestic - Single Dwelling	3	1.5		1	C 1950			
5244 CARNEGIE ST	80-D-108			No	Yes	No	Medium	Building	Mixed	Brick	Domestic - Single Dwelling	Domestic - Single Dwelling	3	2		1	C 1895	C 1910		
5246 CARNEGIE ST	80-D-106			No	Yes	No	High	Building	Mixed	Brick	Domestic - Single Dwelling	Domestic - Single Dwelling	2	2.5		1	C 1885			
5247 CARNEGIE ST	80-D-58			No	Yes	No	Medium	Building	No Style	Brick	Domestic - Single Dwelling	Domestic - Single Dwelling	3	2.5		2	C 1890			Concrete block garage, 1975, NC
5248 CARNEGIE ST	80-D-105			No	Yes	No	Medium	Building	L 19 & 20 Century Revivals - Colonial Revival	Brick	Domestic - Single Dwelling	Domestic - Single Dwelling	2	2.5		1	C 1895			
5249 CARNEGIE ST	80-D-59			No	No	No	Low	Building	No Style	Brick	Domestic - Single Dwelling	Domestic - Single Dwelling	2	2.5		1	C 1895			
5250 CARNEGIE ST	80-D-104			No	Yes	No	Medium	Building	No Style	Brick	Domestic - Single Dwelling	Domestic - Single Dwelling	2	2.5		1	C 1895			
5251 CARNEGIE ST	80-D-60			No	No	No	Low	Building	No Style	Vinyl	Domestic - Single Dwelling	Domestic - Single Dwelling	2	2		2	C 1890			Concrete block garage, c 1940, C
5252 CARNEGIE ST	80-D-103			No	Yes	No	Medium	Building	No Style	Brick	Domestic - Single Dwelling	Domestic - Single Dwelling	2	2.5		1	C 1885			
5253 CARNEGIE ST	80-D-61			No	No	No	Low	Building	No Style	Brick	Domestic - Single Dwelling	Domestic - Single Dwelling	2	2		2	C 1895			Concrete block garage, c 1970, NC
5254 CARNEGIE ST	80-D-102			No	No	No	Low	Building	No Style	Synthetics	Domestic - Single Dwelling	Domestic - Single Dwelling	2	2.5		1	C 1885			
5255 CARNEGIE ST	80-D-62			No	Yes	No	Medium	Building	No Style	Vinyl	Domestic - Single Dwelling	Domestic - Single Dwelling	3	2.5		1	C 1885			
5256 CARNEGIE ST	80-D-101			No	Yes	No	Medium	Building	Late Victorian - Italianate	Other	Domestic - Single Dwelling	Domestic - Single Dwelling	3	3		1	C 1885			
5257 CARNEGIE ST	80-D-63			No	Yes	No	Medium	Building	Late Victorian - Queen Anne	Brick	Domestic - Single Dwelling	Domestic - Single Dwelling	3	2.5		1	C 1895			
5258 CARNEGIE ST	80-D-100			No	Yes	No	High	Building	Late Victorian - Italianate	Brick	Domestic - Single Dwelling	Domestic - Single Dwelling	3	2.5		2	C 1885			Gar-nc
5259 CARNEGIE ST	80-D-64			No	Yes	No	High	Building	Late Victorian - Italianate	Brick	Domestic - Single Dwelling	Domestic - Single Dwelling	3	2.5		1	C 1885			
5260 CARNEGIE ST	80-D-99			No	No	No	Low	Building	No Style	Brick	Domestic - Single Dwelling	Domestic - Single Dwelling	2	2.5		1	C 1885			
5261 CARNEGIE ST	80-D-65			No	Yes	No	Medium	Building	L 19 & 20 Century Revivals - Colonial Revival	Brick	Domestic - Single Dwelling	Domestic - Single Dwelling	3	2.5		1	C 1900			
5262 CARNEGIE ST	80-D-98			No	Yes	No	Medium	Building	Late Victorian - Italianate	Brick	Domestic - Single Dwelling	Domestic - Single Dwelling	3	2.5		1	C 1885			
5263 CARNEGIE ST	80-D-66			No	Yes	No	Medium	Building	Late Victorian	Vinyl	Domestic - Single Dwelling	Domestic - Single Dwelling	2	2.5		1	C 1895			
5264 CARNEGIE ST	80-D-97			No	Yes	No	Medium	Building	Late Victorian - Italianate	Brick	Domestic - Single Dwelling	Domestic - Single Dwelling	2	2.5		2	C 1885			Gar-contrib
5265 CARNEGIE ST	80-D-67			No	Yes	No	High	Building	Late Victorian - Italianate	Brick	Domestic - Single Dwelling	Domestic - Single Dwelling	3	2.5		1	C 1885			
5266 CARNEGIE ST	80-D-96			No	Yes	No	Medium	Building	Late Victorian - Italianate	Brick	Domestic - Single Dwelling	Domestic - Single Dwelling	2	2		1	C 1885			
5267 CARNEGIE ST	80-D-68			No	Yes	No	Medium	Building	No Style	Brick	Domestic - Single Dwelling	Domestic - Single Dwelling	3	3		1	C 1885			

ADDRESS	TAX PARCEL	PREVIOUS SURVEY#	HISTORIC NAME	POTENTIAL INDIVIDUALLY ELIGIBLE	DISTRICT CONTRIBUTOR	VACANT LAND	INTEGRITY	RESOURCE TYPE	STYLE	WALL MATERIALS	HISTORIC FUNCTION	CURRENT FUNCTION	BAYS WIDE	STORIES	LOCATION	NUMBER OF RESOURCES	YEAR BUILT	YEAR BUILT SECONDARY	NR STATUS	COMMENTS
5268 CARNEGIE ST	80-D-96-A			No	Yes	No	Medium	Building	Late Victorian - Italianate	Brick	Domestic - Single Dwelling	Domestic - Single Dwelling	2	2.5		2	C 1885			Gar-contrib
5269 CARNEGIE ST	80-D-69			No	Yes	No	Medium	Building	Late Victorian - Italianate	Brick	Domestic - Single Dwelling	Domestic - Single Dwelling	3	2.5		2	C 1885			Brick garage, c 1930, C
5270 CARNEGIE ST	80-D-95			No	Yes	No	Medium	Building	Late Victorian - Second Empire	Brick	Domestic - Single Dwelling	Domestic - Single Dwelling	3	2.5		1	1883			
5272 CARNEGIE ST	80-D-94			No	Yes	No	Medium	Building	No Style	Brick	Domestic - Single Dwelling	Domestic - Single Dwelling	3	2.5		1	C 1885			
5300 CARNEGIE ST	80-D-92	005474	St. Kieran's Roman Catholic Church	Yes	Yes	No	High	Building	L 19 & 20 Century Revivals - Tudor Revival	Brick	Religion - Religious Structure	Religion - Religious Structure	3	2		1	1908		Undetermined	
5301 CARNEGIE ST	80-D-71			No	Yes	No	Medium	Building	Late Victorian - Queen Anne	Brick	Domestic - Single Dwelling	Domestic - Single Dwelling	2	2.5		1	C 1895			
5303 CARNEGIE ST	80-D-72			No	No	No	Low	Building	No Style	Synthetics	Domestic - Single Dwelling	Domestic - Single Dwelling	3	2.5		2	C 1885			Frame garage, c 2015, NC
5305 CARNEGIE ST	80-D-74			No	Yes	No	Medium	Building	No Style	Wood	Domestic - Single Dwelling	Domestic - Single Dwelling	3	2.5		1	C 1885			
5307 CARNEGIE ST	80-D-75			No	No	No	Low	Building	No Style	Aluminum	Domestic - Single Dwelling	Domestic - Single Dwelling	2	2.5		1	C 1900			
5309 CARNEGIE ST	119-S-43			No	Yes	No	Medium	Building	L 19 & 20 Century Revivals - Colonial Revival	Brick	Domestic - Single Dwelling	Domestic - Single Dwelling	2	2.5		2	C 1900			Frame garage, c 2015, NC
5311 CARNEGIE ST	119-S-44			No	Yes	No	Medium	Building	Late Victorian - Queen Anne	Brick	Domestic - Single Dwelling	Domestic - Single Dwelling	2	2.5		1	C 1895			
5313 CARNEGIE ST	119-S-45			No	Yes	No	Medium	Building	Late Victorian - Queen Anne	Brick	Domestic - Single Dwelling	Domestic - Single Dwelling	2	2.5		2	C 1895			Frame garage, c 1970, NC
5315 CARNEGIE ST	119-S-46			No	Yes	No	Medium	Building	Late Victorian - Italianate	Aluminum	Domestic - Single Dwelling	Domestic - Single Dwelling	2	2.5		2	C 1885			Metal garage, c 1945-C
5317 CARNEGIE ST	119-S-47			No	Yes	No	Medium	Building	No Style	Vinyl	Domestic - Single Dwelling	Domestic - Single Dwelling	2	2.5		1	C 1912			
5319 CARNEGIE ST	119-S-48			No	Yes	No	Medium	Building	No Style	Vinyl	Domestic - Single Dwelling	Domestic - Single Dwelling	3	2.5		1	C 1912			
5321 CARNEGIE ST	119-S-49			No	No	No	Low	Building	Late Victorian - Italianate	Brick	Domestic - Single Dwelling	Domestic - Single Dwelling	3	2.5		2	C 1885			Concrete block garage, c 1940, C
5322 CARNEGIE ST	80-D-84	005474	St. Kieran's Roman Catholic Convent	Yes	Yes	No	Medium	Building	L 19 & 20 Century Revivals - Tudor Revival	Brick	Religion - Church Related Residence	Religion - Church Related Residence	6	2.5		1	C 1895		Undetermined	
5323 CARNEGIE ST	119-S-50			No	Yes	No	Medium	Building	Late Victorian - Italianate	Brick	Domestic - Single Dwelling	Domestic - Single Dwelling	2	2.5		1	C 1885			
5324 CARNEGIE ST	119-S-39	005474	St. Kieran's Roman Catholic Rectory	Yes	Yes	No	Medium	Building	L 19 & 20 Century Revivals - Tudor Revival	Brick	Religion - Church Related Residence	Religion - Church Related Residence	3	2.5		1	C 1895		Undetermined	
5325 CARNEGIE ST	119-S-50-A			No	Yes	No	Medium	Building	Late Victorian - Italianate	Brick	Domestic - Single Dwelling	Domestic - Single Dwelling	2	2.5		1	C 1885			
5327 CARNEGIE ST	119-S-50-B			No	Yes	No	Medium	Building	Late Victorian - Italianate	Brick	Domestic - Single Dwelling	Domestic - Single Dwelling	2	2.5		1	C 1885			
5329 CARNEGIE ST	119-S-52			No	Yes	No	Medium	Building	No Style	Brick	Domestic - Single Dwelling	Domestic - Single Dwelling	2	2.5		1	C 1925			
5329 1/2 CARNEGIE ST	119-S-52-A			No	Yes	No	Medium	Building	No Style	Brick	Domestic - Single Dwelling	Domestic - Single Dwelling	2	2.5		1	C 1925			
5331 CARNEGIE ST	119-S-53			No	Yes	No	Medium	Building	No Style	Brick	Domestic - Single Dwelling	Domestic - Single Dwelling	2	2.5		1	C 1925			
5331 1/2 CARNEGIE ST	119-S-54-2			No	Yes	No	Medium	Building	Late Victorian - Queen Anne	Brick	Domestic - Single Dwelling	Domestic - Single Dwelling	2	3		1	C 1895			
5333 CARNEGIE ST	119-S-54-1			No	Yes	No	Medium	Building	No Style	Brick	Domestic - Single Dwelling	Domestic - Single Dwelling	2	3		1	C 1895			
5335 CARNEGIE ST	119-S-54			No	Yes	No	Medium	Building	No Style	Brick	Domestic - Single Dwelling	Domestic - Single Dwelling	2	3		1	C 1895			
5337 CARNEGIE ST	119-S-56			No	Yes	No	Medium	Building	No Style	Brick	Domestic - Single Dwelling	Domestic - Single Dwelling	2	3		1	C 1895			
5339 CARNEGIE ST	119-S-57-A			No	Yes	No	Medium	Building	No Style	Brick	Domestic - Single Dwelling	Domestic - Single Dwelling	2	3		1	C 1895			
5341 CARNEGIE ST	119-S-57			No	No	No	Low	Building	No Style	Brick	Domestic - Single Dwelling	Domestic - Multiple Dwelling	2	3		1	c 1900			
5400 CARNEGIE ST	119-S-33-A			No	No	No	Low	Building	No Style	Aluminum	Domestic - Single Dwelling	Domestic - Single Dwelling	2	2.5		1	C 1885			
5401 CARNEGIE ST	119-S-62			No	Yes	No	Medium	Building	L 19 & 20 Century Revivals - Colonial Revival	Brick	Domestic - Single Dwelling	Domestic - Single Dwelling	2	2.5		1	C 1900			
5402 CARNEGIE ST	119-S-33-B			No	No	No	Low	Building	No Style	Aluminum	Domestic - Single Dwelling	Domestic - Single Dwelling	2	2.5		1	C 1885			
5403 CARNEGIE ST	119-S-64			No	Yes	No	Medium	Building	L 19 & 20 Century Revivals - Colonial Revival	Brick	Domestic - Single Dwelling	Domestic - Single Dwelling	2	2.5		1	C 1900			
5404 CARNEGIE ST	119-S-31			No	No	No	Low	Building	No Style	Aluminum	Domestic - Single Dwelling	Domestic - Single Dwelling	2	2.5		1	C 1885			

ADDRESS	TAX PARCEL	PREVIOUS SURVEY#	HISTORIC NAME	POTENTIAL INDIVIDUALLY ELIGIBLE	DISTRICT CONTRIBUTOR	VACANT LAND	INTEGRITY	RESOURCE TYPE	STYLE	WALL MATERIALS	HISTORIC FUNCTION	CURRENT FUNCTION	BAYS WIDE	STORIES	LOCATION	NUMBER OF RESOURCES	YEAR BUILT	YEAR BUILT SECONDARY	NR STATUS	COMMENTS
5405 CARNEGIE ST	119-S-63			No	Yes	No	Medium	Building	L 19 & 20 Century Revivals - Colonial Revival	Brick	Domestic - Single Dwelling	Domestic - Single Dwelling	2	2.5		1	C 1900			
5406 CARNEGIE ST	119-S-30			No	No	No	Low	Building	No Style	Aluminum	Domestic - Single Dwelling	Domestic - Single Dwelling	2	2.5		2	C 1885			Hse and gar-cont.
5407 CARNEGIE ST	119-S-65			No	Yes	No	Medium	Building	L 19 & 20 Century Revivals - Colonial Revival	Brick	Domestic - Single Dwelling	Domestic - Single Dwelling	2	2.5		1	C 1900			
5408 CARNEGIE ST	119-S-29			No	No	No	Low	Building	No Style	Aluminum	Domestic - Single Dwelling	Domestic - Single Dwelling	2	2.5		2	C 1885			Hse & gar-nc
5409 1/2 CARNEGIE ST	119-S-66-2			No	Yes	No	Medium	Building	Late Victorian - Italianate	Aluminum	Domestic - Single Dwelling	Domestic - Single Dwelling	2	2		1	C 1885			
5409 CARNEGIE ST	119-S-66-3			No	Yes	No	Medium	Building	Late Victorian - Italianate	Aluminum	Domestic - Single Dwelling	Domestic - Single Dwelling	2	2		1	C 1885			
5410 CARNEGIE ST	119-S-28			No	No	No	Low	Building	No Style	Aluminum	Domestic - Single Dwelling	Domestic - Single Dwelling	2	2.5		1	C 1885			
5411 CARNEGIE ST	119-S-66-1			No	Yes	No	Medium	Building	Late Victorian - Italianate	Aluminum	Domestic - Single Dwelling	Domestic - Single Dwelling	2	2		1	C 1885			
5412 CARNEGIE ST	119-S-27			No	No	No	Low	Building	No Style	Aluminum	Domestic - Single Dwelling	Domestic - Single Dwelling	2	2.5		2	C 1885			hse and garage-c
5413 CARNEGIE ST	119-S-68			No	No	Yes	n/a	Site	n/a	n/a	n/a	Landscape - Unoccupied Land	n/a	n/a		0	n/a			
5413 1/2 CARNEGIE ST	119-S-69			No	Yes	No	Medium	Building	No Style	Brick	Domestic - Single Dwelling	Domestic - Single Dwelling	2	2		1	C 1900			
5414 CARNEGIE ST	119-S-26			No	No	No	Low	Building	No Style	Asbestos	Domestic - Single Dwelling	Domestic - Single Dwelling	2	2		2	C 1885			Hse & gar-nc
5415 CARNEGIE ST	119-S-69-B			No	Yes	No	Medium	Building	No Style	Brick	Domestic - Single Dwelling	Domestic - Single Dwelling	2	2		1	C 1900			
5416 CARNEGIE ST	119-S-25-A			No	No	No	Low	Building	No Style	Vinyl	Domestic - Single Dwelling	Domestic - Single Dwelling	2	2		1	C1885			
5417 1/2 CARNEGIE ST	119-S-71-A			No	Yes	No	Medium	Building	No Style	Brick	Domestic - Single Dwelling	Domestic - Single Dwelling	2	2		1	C 1900			
5417 CARNEGIE ST	119-S-72			No	Yes	No	Medium	Building	No Style	Brick	Domestic - Single Dwelling	Domestic - Single Dwelling	2	2		1	C 1900			
5418 CARNEGIE ST	119-S-24			No	No	Yes	n/a	Site	n/a	n/a	n/a	Landscape - Unoccupied Land	n/a	n/a		0	n/a			
5419 CARNEGIE ST	119-S-71			No	Yes	No	Medium	Building	No Style	Brick	Domestic - Single Dwelling	Domestic - Single Dwelling	2	2		1	C 1900			
5420 CARNEGIE ST	119-S-23			No	No	Yes	n/a	Site	n/a	n/a	n/a	Landscape - Unoccupied Land	n/a	n/a		0	n/a			
5421 CARNEGIE ST	119-S-73-1			No	Yes	No	Medium	Building	No Style	Aluminum	Domestic - Single Dwelling	Domestic - Single Dwelling	2	2.5		1	C 1885			
5422 CARNEGIE ST	119-S-22			No	Yes	No	Medium	Building	No Style	Aluminum	Domestic - Single Dwelling	Domestic - Single Dwelling	3	2.5		2	C 1885			Hse & gar-nc
5423 CARNEGIE ST	119-S-74			No	Yes	No	Medium	Building	No Style	Aluminum	Domestic - Single Dwelling	Domestic - Single Dwelling	2	2		1	C 1885			
5424 CARNEGIE ST	119-S-21			No	Yes	No	Medium	Building	L 19 & E 20 Cen Am Mov - Bungalow/Craftsman	Brick	Domestic - Single Dwelling	Domestic - Single Dwelling	2	2.5		1	C 1920			
5425 CARNEGIE ST	119-S-75			No	Yes	No	Medium	Building	No Style	Aluminum	Domestic - Single Dwelling	Domestic - Single Dwelling	2	2.5		1	C 1885			
5426 CARNEGIE ST	119-S-20			No	No	No	Low	Building	No Style	Vinyl	Domestic - Single Dwelling	Domestic - Single Dwelling	2	2.5		1	C 1885			
5427 CARNEGIE ST	119-S-76			No	Yes	No	Medium	Building	No Style	Aluminum	Domestic - Single Dwelling	Domestic - Single Dwelling	2	2		1	C 1885			
5428 CARNEGIE ST	120-N-22			No	Yes	No	Medium	Building	No Style	Vinyl	Domestic - Single Dwelling	Domestic - Single Dwelling	3	2.5		1	C 1885			
5429 CARNEGIE ST	119-S-77			No	Yes	No	Medium	Building	No Style	Concrete	Domestic - Secondary Structure	Domestic - Secondary Structure	1	1		1	C 1950			Gar assoc with 5435 Carnegie St.
5430 CARNEGIE ST	120-N-21			No	Yes	No	Medium	Building	No Style	Synthetics	Domestic - Single Dwelling	Domestic - Single Dwelling	2	2.5		2	C 1885			Hse & gar-nc
5431 CARNEGIE ST	119-S-78			No	Yes	No	Medium	Building	No Style	Wood	Domestic - Single Dwelling	Domestic - Single Dwelling	2	2.5		1	C 1885			
5432 CARNEGIE ST	120-N-20			No	Yes	No	Medium	Building	No Style	Aluminum	Domestic - Single Dwelling	Domestic - Single Dwelling	2	2.5		2	C 1885			Hse & gar-nc
5433 CARNEGIE ST	119-S-79			No	Yes	No	Medium	Building	No Style	Aluminum	Domestic - Single Dwelling	Domestic - Single Dwelling	2	2		2	C 1885			Gar-nc
5434 CARNEGIE ST	120-N-19			No	No	No	Low	Building	No Style	Aluminum	Domestic - Single Dwelling	Domestic - Single Dwelling	2	2.5		1	C 1885			
5435 CARNEGIE ST	119-S-80			No	Yes	No	Medium	Building	No Style	Aluminum	Domestic - Single Dwelling	Domestic - Single Dwelling	3	2.5		1	C 1880			
5436 CARNEGIE ST	120-N-18			No	Yes	No	Medium	Building	No Style	Aluminum	Domestic - Single Dwelling	Domestic - Single Dwelling	2	2		2	C 1885			Hse & gar-nc
5437 CARNEGIE ST	119-S-81			No	Yes	No	Medium	Building	No Style	Synthetics	Domestic - Single Dwelling	Domestic - Single Dwelling	2	2.5		1	C 1885			
5438 CARNEGIE ST	120-N-17			No	Yes	No	Medium	Building	No Style	Aluminum	Domestic - Single Dwelling	Domestic - Single Dwelling	3	2.5		1	C 1885			
5439 CARNEGIE ST	119-S-82			No	Yes	No	Medium	Building	No Style	Synthetics	Domestic - Single Dwelling	Domestic - Single Dwelling	2	2.5		1	C 1885			
CARNEGIE ST	80-D-113			No	No	No	n/a	Site	n/a	n/a	n/a	Landscape-Park	n/a	n/a	CARNEGIE ST AT MCCANDL ESS AVE	0	post-1975			McCandless Street Playground
CARNEGIE ST	119-S-37	005475	St. Kieran's Roman Catholic School	No	No	No	n/a	Site	n/a	n/a	Religion - Church School	Landscape - Parking Lot	n/a	n/a	Corner of Carnegie and 54th Streets	0	C 2000	Demolished		School demolished and replaced with parking lot.
4405 1/2 CESSNA WAY	49-B-218			No	Yes	No	Medium	Building	No Style	Brick	Domestic - Single Dwelling	Domestic - Single Dwelling	2	2		1	C 1895			
4405 CESSNA WAY	49-B-218			No	Yes	No	Medium	Building	No Style	Brick	Domestic - Single Dwelling	Domestic - Single Dwelling	2	2		1	C 1895			
4406 1/2 CESSNA WAY	49-B-217			No	Yes	No	Medium	Building	No Style	Brick	Domestic - Single Dwelling	Domestic - Single Dwelling	2	2		1	C 1895			
4406 CESSNA WAY	49-B-217			No	Yes	No	Medium	Building	No Style	Brick	Domestic - Single Dwelling	Domestic - Single Dwelling	2	2		1	C 1895			

ADDRESS	TAX PARCEL	PREVIOUS SURVEY#	HISTORIC NAME	POTENTIAL INDIVIDUALLY ELIGIBLE	DISTRICT CONTRIBUTOR	VACANT LAND	INTEGRITY	RESOURCE TYPE	STYLE	WALL MATERIALS	HISTORIC FUNCTION	CURRENT FUNCTION	BAYS WIDE	STORIES	LOCATION	NUMBER OF RESOURCES	YEAR BUILT	YEAR BUILT SECONDARY	NR STATUS	COMMENTS
3408 CHARLOTTE ST	48-S-191			No	No	Yes	n/a	Site	n/a	n/a	n/a	Landscape - Unoccupied Land	n/a	n/a		0	n/a			
3410 CHARLOTTE ST	48-S-188			No	No	No	Low	Building	No Style	Vinyl	Domestic - Single Dwelling	Domestic - Single Dwelling	2	2		2	1860	1930		hse and garage-nc
3414 CHARLOTTE ST	48-S-187			No	No	No	n/a	Building	No Style	Concrete	n/a	Commerce/Trade - Business	3	1		1	C 1980			
3446 CHARLOTTE ST	48-S-180			No	No	No	Low	Building	No Style	Concrete	Industry/Processing/Extraction	Work In Progress	10	1		1	1950			
3504 CHARLOTTE ST	48-S-161	005298		No	Yes	No	Medium	Building	Late Victorian - Italianate	Brick	Domestic - Single Dwelling	Domestic - Single Dwelling	2	2		1	1875		Undetermined	
3506 CHARLOTTE ST	48-S-161	005298		No	Yes	No	Medium	Building	Late Victorian - Italianate	Brick	Domestic - Single Dwelling	Domestic - Single Dwelling	2	2		1	1875		Undetermined	
3508 CHARLOTTE ST	48-S-161	005298		No	Yes	No	Medium	Building	Late Victorian - Italianate	Brick	Domestic - Single Dwelling	Domestic - Single Dwelling	2	2		1	1875		Undetermined	
3510 CHARLOTTE ST	48-S-161	005298		No	Yes	No	Medium	Building	Late Victorian - Italianate	Brick	Domestic - Single Dwelling	Domestic - Single Dwelling	2	2		1	1875		Undetermined	
3520 CHARLOTTE ST	48-S-158		Pittsburgh Automatic Cradle Co.	No	No	No	Low	Building	No Style	Brick	Industry/Processing/Extraction - Manufacturing Facility	Commerce/Trade - Business	4	2		1	1915			
3522-3524 CHARLOTTE ST	48-M-45		Pioneer neon supply co.	No	No	No	Low	Building	No Style	Concrete	Industry/Processing/Extraction - Manufacturing Facility	Commerce/Trade - Warehouse	5	1		1	1950	1975		
3536 CHARLOTTE ST	48-M-44			No	No	Yes	n/a	Site	n/a	n/a	n/a	Landscape - Unoccupied Land	n/a	n/a		0	n/a			
3538 CHARLOTTE ST	48-M-43			No	Yes	No	Medium	Building	No Style	Brick	Domestic - Single Dwelling	Domestic - Single Dwelling	3	2.5		1	1885			
3540 CHARLOTTE ST	48-M-42			No	Yes	No	Medium	Building	No Style	Brick	Domestic - Single Dwelling	Domestic - Single Dwelling	3	2.5		1	1885			
3605 CHARLOTTE ST	48-M-33			No	No	No	n/a	Structure	n/a	n/a	n/a	Domestic - Secondary Structure	1	1		1	2015			Carport
3607 CHARLOTTE ST	48-M-35			No	No	No	n/a	Building	Other	Other	n/a	Domestic - Single Dwelling	2	3		1	C 2015			
3609 CHARLOTTE ST	48-M-37			No	No	No	n/a	Site	n/a	n/a	n/a	Landscape - Garden	n/a	n/a		0	n/a			
3611 CHARLOTTE ST	49-J-38			No	Yes	No	Medium	Building	Late Victorian - Italianate	Brick	Domestic - Single Dwelling	Domestic - Single Dwelling	2	2		1	c1885			
3613 CHARLOTTE ST	49-J-37			No	Yes	No	Medium	Building	No Style	Brick	Domestic - Single Dwelling	Domestic - Single Dwelling	2	2		2	c1885			gar-nc
3615 CHARLOTTE ST	49-J-36			No	Yes	No	Medium	Building	Late Victorian - Italianate	Brick	Domestic - Single Dwelling	Domestic - Single Dwelling	2	2		1	c1885			
3617 CHARLOTTE ST	49-J-35			No	Yes	No	Medium	Building	Late Victorian - Italianate	Brick	Domestic - Single Dwelling	Domestic - Single Dwelling	2	2		1	c1885			
3619 CHARLOTTE ST	49-J-34			No	Yes	No	High	Building	Late Victorian - Italianate	Brick	Domestic - Single Dwelling	Domestic - Single Dwelling	2	2.5		1	c1885			
3621 CHARLOTTE ST	49-J-33			No	Yes	No	High	Building	Late Victorian - Italianate	Brick	Domestic - Single Dwelling	Domestic - Single Dwelling	3	2		1	c1885			
3623 CHARLOTTE ST	49-J-32			No	No	No	Low	Building	Late Victorian - Italianate	Brick	Domestic - Single Dwelling	Domestic - Single Dwelling	3	2		1	c1885			
3625 CHARLOTTE ST	49-J-31			No	Yes	No	Medium	Building	Late Victorian - Italianate	Brick	Domestic - Single Dwelling	Domestic - Single Dwelling	2	2		1	c1885			
3627 CHARLOTTE ST	49-J-30			No	No	No	Low	Building	No Style	Synthetics	Domestic - Single Dwelling	Domestic - Single Dwelling	2	2		1	c1885			
3629 CHARLOTTE ST	49-J-29			No	Yes	No	Medium	Building	Late Victorian - Italianate	Brick	Domestic - Single Dwelling	Domestic - Single Dwelling	2	2		1	c1885			
3631 CHARLOTTE ST	49-J-28			No	Yes	No	Medium	Building	Late Victorian - Italianate	Brick	Domestic - Single Dwelling	Domestic - Single Dwelling	2	2		1	c1885			
3701 CHARLOTTE ST	49-J-27	005316	Lawrence Subdistrict Public School	Yes	Yes	No	Low	Building	Late Victorian - Italianate	Brick	Education - School	Commerce/Trade - Business	17	1		1	c1870		Listed	
3704 CHARLOTTE ST	49-J-68			No	Yes	No	High	Building	Late Victorian	Brick	Domestic - Single Dwelling	Domestic - Single Dwelling	3	2.5		1	c1890			
3706 CHARLOTTE ST	49-J-67			No	Yes	No	Medium	Building	Late Victorian - Queen Anne	Brick	Domestic - Single Dwelling	Domestic - Single Dwelling	3	3		1	c1885			Built post c 1882

ADDRESS	TAX PARCEL	PREVIOUS SURVEY#	HISTORIC NAME	POTENTIAL INDIVIDUALLY ELIGIBLE	DISTRICT CONTRIBUTOR	VACANT LAND	INTEGRITY	RESOURCE TYPE	STYLE	WALL MATERIALS	HISTORIC FUNCTION	CURRENT FUNCTION	BAYS WIDE	STORIES	LOCATION	NUMBER OF RESOURCES	YEAR BUILT	YEAR BUILT SECONDARY	NR STATUS	COMMENTS
3721 CHARLOTTE ST	49-J-19			No	Yes	No	Medium	Building	Late Victorian - Queen Anne	Brick	Domestic - Single Dwelling	Domestic - Single Dwelling	2	2.5		1	1890			
3722 CHARLOTTE ST	49-J-70			No	No	Yes	n/a	Site	n/a	n/a	n/a	Landscape - Unoccupied Land	n/a	n/a	North of 3705 charlotte	0	n/a			
3723 CHARLOTTE ST	49-J-18			No	Yes	No	Medium	Building	Late Victorian - Queen Anne	Brick	Domestic - Single Dwelling	Domestic - Single Dwelling	2	2.5		1	1890			
3728 CHARLOTTE ST	49-J-71			No	No	Yes	n/a	Site	n/a	n/a	n/a	Landscape - Unoccupied Land	n/a	n/a	Across from 3721 charlotte	0	n/a			
3746 CHARLOTTE ST	49-J-75			No	No	No	n/a	Building	n/a	Brick	n/a	Domestic - Multiple Dwelling	7	3		1	2013			
3813 CLEMENT WAY	49-P-300-1			No	No	No	Low	Building	No Style	Synthetics	Domestic - Single Dwelling	Domestic - Single Dwelling	2	2.5		1	C1900			
3816 CLEMENT WAY	49-P-376			No	No	No	Low	Building	No Style	Vinyl	Domestic - Single Dwelling	Domestic - Single Dwelling	2	2		1	C1910			
3818 CLEMENT WAY	49-P-375			No	No	Yes	n/a	Site	n/a	n/a	n/a	Landscape - Unoccupied Land	n/a	n/a		0	n/a			
3822 CLEMENT WAY	49-P-372-A			No	No	No	Low	Building	No Style	Synthetics	Domestic - Single Dwelling	Domestic - Single Dwelling	3	2.5		1	C1900			
3823 CLEMENT WAY	49-P-304			No	Yes	No	Medium	Building	No Style	Vinyl	Domestic - Single Dwelling	Domestic - Single Dwelling	3	2.5		1	C1900			
3903 CLEMENT WAY	49-P-318			No	Yes	No	Medium	Building	No Style	Vinyl	Domestic - Single Dwelling	Domestic - Single Dwelling	3	2.5		1	C1900			
3914 CLEMENT WAY	49-P-322			No	Yes	No	Medium	Building	No Style	Vinyl	Domestic - Single Dwelling	Domestic - Single Dwelling	3	2.5		1	C1885			
3915 CLEMENT WAY	49-P-353			No	No	No	Low	Building	No Style	Vinyl	Domestic - Single Dwelling	Domestic - Single Dwelling	2	2.5		1	C1900			
3922 CLEMENT WAY	49-P-327-A			No	No	No	Low	Building	No Style	Vinyl	Domestic - Single Dwelling	Domestic - Single Dwelling	2	2		1	C1900			
3924 CLEMENT WAY	49-P-328-A			No	Yes	No	Medium	Building	No Style	Asbestos	Domestic - Single Dwelling	Domestic - Single Dwelling	3	2.5		1	C1885			
3936 CLEMENT WAY	49-P-333-A			No	Yes	No	Medium	Building	No Style	Vinyl	Domestic - Single Dwelling	Domestic - Single Dwelling	3	2.5		1	C1900			
3947 CLEMENT WAY	49-R-243			No	No	No	n/a	Site	n/a	n/a	n/a	Landscape - Parking Lot	n/a	n/a		0	n/a			
3949 CLEMENT WAY	49-R-244			No	No	No	Low	Building	No Style	Brick	Domestic - Single Dwelling	Domestic - Single Dwelling	2	2		1	C1890			
3950 CLEMENT WAY	49-R-235			No	No	No	Low	Building	No Style	Vinyl	Domestic - Single Dwelling	Domestic - Single Dwelling	2	2.5		1	C1900			
3951 CLEMENT WAY	49-R-244			No	No	No	Low	Building	No Style	Vinyl	Domestic - Single Dwelling	Domestic - Single Dwelling	2	2		1	C1890			
200 BLK COBALT WAY	N/A			No	Yes	No	High	Structure	n/a	n/a	Transportation - Road Related (Vehicular)	Transportation - Road Related (Vehicular)	n/a	n/a	200 Block Cobalt Way	1	C 1900			Brick street
247 COBALT WAY	49-J-180			No	Yes	No	Medium	Building	Late Victorian	Brick	Domestic - Single Dwelling	Domestic - Single Dwelling	2	2.5		1	C 1885			
COBALT WAY	49-J-181			No	No	No	n/a	Building	No Style	Concrete	n/a	Domestic - Secondary Structure	1	1		1	C 1975			garage
100 BLK COTTON WAY	N/A			No	Yes	No	High	Structure	n/a	n/a	Transportation - Road Related (Vehicular)	Transportation - Road Related (Vehicular)	n/a	n/a		1	C 1900			Cotton Way, 100 block, brick street
138 COTTON WAY	80-P-143-A			No	Yes	No	Medium	Building	No Style	Aluminum	Domestic - Single Dwelling	Domestic - Single Dwelling	2	2.5		1	C 1870			
139 COTTON WAY	80-P-121			No	No	No	Low	Building	No Style	Aluminum	Domestic - Single Dwelling	Domestic - Single Dwelling	2	2		1	C 1870			
139 COTTON WAY	80-P-151			No	Yes	No	Medium	Building	No Style	Brick	Industry/Processing/Extraction - Manufacturing Facility	Industry/Processing/Extraction - Manufacturing Facility	3	2		1	C 1895			Assoc w/ 80-P-144
141 COTTON WAY	80-P-119			No	No	No	Low	Building	No Style	Aluminum	Domestic - Single Dwelling	Domestic - Single Dwelling	2	2		1	C 1870			
143 COTTON WAY	80-P-118-A			No	No	No	Low	Building	No Style	Aluminum	Domestic - Single Dwelling	Domestic - Single Dwelling	2	2		1	C 1885			
146 COTTON WAY	80-P-116-B			No	Yes	No	High	Building	No Style	Brick	Domestic - Single Dwelling	Domestic - Single Dwelling	2	2		1	C 1885			
161 COTTON WAY	80-P-108			No	Yes	No	Medium	Building	No Style	Brick	Domestic - Single Dwelling	Domestic - Single Dwelling	2	2		1	C 1880			
163 COTTON WAY	80-P-107			No	Yes	No	Medium	Building	No Style	Brick	Domestic - Single Dwelling	Domestic - Single Dwelling	2	2		1	C 1880			
165 COTTON WAY	80-P-105			No	Yes	No	Medium	Building	No Style	Brick	Domestic - Single Dwelling	Domestic - Single Dwelling	2	2		1	C 1880			
172 COTTON WAY	80-P-103			No	Yes	No	Medium	Building	No Style	Brick	Domestic - Single Dwelling	Domestic - Single Dwelling	3	2		1	C 1885			
174 A COTTON WAY	80-P-100-A			No	Yes	No	Medium	Building	L 19 & 20 Century Revivals - Colonial Revival	Brick	Domestic - Single Dwelling	Domestic - Single Dwelling	2	2		1	C 1900			

ADDRESS	TAX PARCEL	PREVIOUS SURVEY#	HISTORIC NAME	POTENTIAL INDIVIDUALLY ELIGIBLE	DISTRICT CONTRIBUTOR	VACANT LAND	INTEGRITY	RESOURCE TYPE	STYLE	WALL MATERIALS	HISTORIC FUNCTION	CURRENT FUNCTION	BAYS WIDE	STORIES	LOCATION	NUMBER OF RESOURCES	YEAR BUILT	YEAR BUILT SECONDARY	NR STATUS	COMMENTS
174 B COTTON WAY	80-P-100-B			No	Yes	No	Medium	Building	L 19 & 20 Century Revivals - Colonial Revival	Brick	Domestic - Single Dwelling	Domestic - Single Dwelling	2	2		1	C 1900			
174 C COTTON WAY	80-P-100-C			No	Yes	No	Medium	Building	L 19 & 20 Century Revivals - Colonial Revival	Brick	Domestic - Single Dwelling	Domestic - Single Dwelling	2	2		1	C 1900			
174 D COTTON WAY	80-P-100-D			No	Yes	No	Medium	Building	L 19 & 20 Century Revivals - Colonial Revival	Brick	Domestic - Single Dwelling	Domestic - Single Dwelling	2	2		1	C 1900			
174 E COTTON WAY	80-P-100-E			No	Yes	No	Medium	Building	L 19 & 20 Century Revivals - Colonial Revival	Brick	Domestic - Single Dwelling	Domestic - Single Dwelling	2	2		1	C 1900			
189 COTTON WAY	80-P-170-B			No	Yes	No	Medium	Building	No Style	Brick	Domestic - Single Dwelling	Domestic - Single Dwelling	2	2		1	C 1900			
191 COTTON WAY	80-P-170-B			No	Yes	No	Medium	Building	No Style	Brick	Domestic - Single Dwelling	Domestic - Single Dwelling	2	2		1	C 1900			
193 COTTON WAY	80-P-169-B			No	No	No	Low	Building	No Style	Brick	Domestic - Single Dwelling	Domestic - Single Dwelling	2	2		1	C 1900			
195 COTTON WAY	80-P-169			No	No	No	Low	Building	No Style	Brick	Domestic - Single Dwelling	Domestic - Single Dwelling	2	2		1	C 1900			
197 COTTON WAY	80-P-169-A			No	Yes	No	Medium	Building	No Style	Brick	Domestic - Single Dwelling	Domestic - Single Dwelling	3	2		1	C 1900			
4103 DAVISON ST	49-F-296			No	No	No	n/a	Building	n/a	Brick	n/a	Commerce/Trade - Business	2	2		1	C 1995			
4110 DAVISON ST	49-F-294		Davison Sand and Gravel	No	Yes	No	Medium	Building	L 19 & E 20 Cen Am Mov - Commercial Style	Brick	Commerce/Trade - Business	Commerce/Trade - Business	13	1		1	C 1915	C1930		
4206 DAVISON ST	49-F-332			No	Yes	No	Medium	Building	L 19 & E 20 Cen Am Mov - Bungalow/Craftsman	Brick	Domestic - Single Dwelling	Domestic - Single Dwelling	3	2.5		2	C1920			Gar- conc blk C1960- NC
4208 DAVISON ST	49-F-331			No	Yes	No	Medium	Building	L 19 & E 20 Cen Am Mov - Bungalow/Craftsman	Brick	Domestic - Single Dwelling	Domestic - Single Dwelling	2	1.5		2	C1920			Gar nc
4210 DAVISON ST	49-F-330			No	Yes	No	Medium	Building	L 19 & E 20 Cen Am Mov - Bungalow/Craftsman	Brick	Domestic - Single Dwelling	Domestic - Single Dwelling	2	2.5		1	C1925			
4212 DAVISON ST	49-F-329			No	Yes	No	Medium	Building	L 19 & E 20 Cen Am Mov - Bungalow/Craftsman	Brick	Domestic - Single Dwelling	Domestic - Single Dwelling	3	2.5		2	C1925			Gar nc
4214 DAVISON ST	49-F-328			No	Yes	No	Medium	Building	L 19 & 20 Century Revivals - Tudor Revival	Brick	Domestic - Single Dwelling	Domestic - Single Dwelling	2	2.5		2	C 1925			Gar c
4216 DAVISON ST	49-F-327			No	Yes	No	Medium	Building	L 19 & E 20 Cen Am Mov - Bungalow/Craftsman	Brick	Domestic - Single Dwelling	Domestic - Single Dwelling	2	1.5		1	C 1920			
4301 DAVISON ST	49-B-309			No	Yes	No	Medium	Building	Mixed	Brick	Domestic - Single Dwelling	Domestic - Multiple Dwelling	5	2		1	C 1885			
4303 DAVISON ST	49-B-310			No	Yes	No	Medium	Building	Mixed	Brick	Domestic - Single Dwelling	Domestic - Single Dwelling	5	2.5		1	C 1885			
4400 DAVISON ST	49-C-1			No	No	No	Low	Building	Late Victorian	Brick	Domestic - Single Dwelling	Domestic - Single Dwelling	2	2		1	C 1870			
4401 DAVISON ST	49-B-328			No	No	No	Low	Building	Late Victorian	Brick	Domestic - Single Dwelling	Domestic - Single Dwelling	2	2		1	C 1870			
4402 DAVISON ST	49-C-2			No	Yes	No	Medium	Building	Late Victorian - Italianate	Brick	Domestic - Single Dwelling	Domestic - Single Dwelling	2	2		1	C 1870			
4403 DAVISON ST	49-B-327			No	No	No	Low	Building	Late Victorian	Brick	Domestic - Single Dwelling	Domestic - Single Dwelling	2	2		1	C 1870			
4404 DAVISON ST	49-C-3			No	Yes	No	Medium	Building	Late Victorian - Italianate	Brick	Domestic - Single Dwelling	Domestic - Single Dwelling	2	2		1	C 1870			
4405 DAVISON ST	49-B-326			No	No	No	Low	Building	Late Victorian	Brick	Domestic - Single Dwelling	Domestic - Single Dwelling	2	2		1	C 1870			
4406 DAVISON ST	49-C-4			No	Yes	No	Medium	Building	Late Victorian - Italianate	Brick	Domestic - Single Dwelling	Domestic - Single Dwelling	2	2		1	C 1870			
4407 DAVISON ST	49-C-39			No	No	No	Low	Building	Late Victorian	Brick	Domestic - Single Dwelling	Domestic - Single Dwelling	2	2		1	C 1870			
4408 DAVISON ST	49-C-5			No	Yes	No	Medium	Building	Late Victorian	Brick	Domestic - Single Dwelling	Domestic - Single Dwelling	2	2		1	C 1870			
4409 DAVISON ST	49-C-40			No	Yes	No	Medium	Building	Late Victorian	Brick	Domestic - Single Dwelling	Domestic - Single Dwelling	2	2		1	C 1870			
4410 DAVISON ST	49-C-6			No	Yes	No	Medium	Building	Late Victorian	Brick	Domestic - Single Dwelling	Domestic - Single Dwelling	2	2		1	C 1870			
4411 DAVISON ST	49-C-41			No	No	No	Low	Building	Late Victorian	Brick	Domestic - Single Dwelling	Domestic - Single Dwelling	2	2		1	C 1870			
4412 DAVISON ST	49-C-7			No	No	No	Low	Building	Late Victorian	Brick	Domestic - Single Dwelling	Domestic - Single Dwelling	2	2		1	C 1870			
4413 DAVISON ST	49-C-42			No	No	No	Low	Building	Late Victorian	Brick	Domestic - Single Dwelling	Domestic - Single Dwelling	2	2.5		1	C 1870			
4415 DAVISON ST	49-C-43			No	Yes	No	Medium	Building	Late Victorian - Italianate	Brick	Domestic - Single Dwelling	Domestic - Single Dwelling	2	2		1	C 1870			
4416 DAVISON ST	49-C-37			No	Yes	No	Medium	Building	No Style	Brick	Domestic - Single Dwelling	Domestic - Multiple Dwelling	4	2.5		1	C 1880			
4417 DAVISON ST	49-C-44			No	Yes	No	Medium	Building	Late Victorian - Italianate	Brick	Domestic - Single Dwelling	Domestic - Single Dwelling	2	2		1	C 1870			

ADDRESS	TAX PARCEL	PREVIOUS SURVEY#	HISTORIC NAME	POTENTIAL INDIVIDUALLY ELIGIBLE	DISTRICT CONTRIBUTOR	VACANT LAND	INTEGRITY	RESOURCE TYPE	STYLE	WALL MATERIALS	HISTORIC FUNCTION	CURRENT FUNCTION	BAYS WIDE	STORIES	LOCATION	NUMBER OF RESOURCES	YEAR BUILT	YEAR BUILT SECONDARY	NR STATUS	COMMENTS
4419 DAVISON ST	49-C-45			No	No	No	Low	Building	No Style	Stone (unspecified)	Domestic - Single Dwelling	Domestic - Single Dwelling	2	2		1	C 1870			
4421 DAVISON ST	49-C-46			No	Yes	No	Medium	Building	Late Victorian - Italianate	Brick	Domestic - Single Dwelling	Domestic - Single Dwelling	2	2		1	C 1870			
4423 DAVISON ST	49-C-47			No	Yes	No	Medium	Building	Late Victorian - Italianate	Brick	Domestic - Single Dwelling	Domestic - Single Dwelling	2	2		1	C 1870			
4424 DAVISON ST	49-C-35			No	No	No	Low	Building	No Style	Brick	Domestic - Single Dwelling	Domestic - Single Dwelling	3	2		1	C 1959			
4425 DAVISON ST	49-C-48			No	Yes	No	Medium	Building	Late Victorian - Italianate	Stone (unspecified)	Domestic - Single Dwelling	Domestic - Single Dwelling	2	2.5		1	C 1870			
4427 DAVISON ST	49-C-49			No	Yes	No	Medium	Building	Late Victorian - Italianate	Brick	Domestic - Single Dwelling	Domestic - Single Dwelling	2	2		1	C 1870			
4505 DAVISON ST	49-C-71			No	Yes	No	Medium	Building	No Style	Vinyl	Domestic - Single Dwelling	Domestic - Single Dwelling	3	2		1	C 1885			
4507 DAVISON ST	49-C-71			No	Yes	No	Medium	Building	No Style	Vinyl	Domestic - Single Dwelling	Domestic - Multiple Dwelling	5	2		1	C 1885			
4508 DAVISON ST	49-C-75			No	No	No	Medium	Building	Other	Brick	Domestic - Single Dwelling	Domestic - Single Dwelling	2	2		1	C 1960			
4510 DAVISON ST	49-C-127			No	No	No	Low	Building	No Style	Synthetics	Domestic - Single Dwelling	Domestic - Single Dwelling	2	2.5		1	C 1880			
4511 DAVISON ST	49-C-136-A			No	Yes	No	Medium	Building	Late Victorian - Queen Anne	Brick	Domestic - Single Dwelling	Domestic - Single Dwelling	3	2		1	C 1905			
4512 DAVISON ST	49-C-128			No	No	No	Low	Building	No Style	Synthetics	Domestic - Single Dwelling	Domestic - Single Dwelling	2	2.5		1	C 1880			
4514 DAVISON ST	49-C-129			No	No	No	Low	Building	No Style	Synthetics	Domestic - Single Dwelling	Domestic - Single Dwelling	2	2.5		1	C 1880			
4516 DAVISON ST	49-C-130			No	No	No	Low	Building	No Style	Synthetics	Domestic - Single Dwelling	Domestic - Single Dwelling	2	2.5		1	C 1880			
4518 DAVISON ST	49-C-131			No	No	No	Low	Building	No Style	Brick	Domestic - Single Dwelling	Domestic - Single Dwelling	2	2.5		1	C 1880			
4520 DAVISON ST	49-C-132			No	No	No	Low	Building	No Style	Brick	Domestic - Single Dwelling	Domestic - Single Dwelling	2	2.5		1	C 1880			
4620 DAVISON ST	49-C-198			No	Yes	No	Medium	Building	No Style	Aluminum	Domestic - Single Dwelling	Domestic - Single Dwelling	2	2		1	C 1895			
3405 DENNY ST	26-A-14			No	No	Yes	n/a	Site	n/a	n/a	n/a	Landscape - Unoccupied Land	n/a	n/a		0	n/a			
3407 DENNY ST	26-A-18			No	No	Yes	n/a	Site	n/a	n/a	n/a	Landscape - Unoccupied Land	n/a	n/a		0	n/a			
3409 DENNY ST	26-A-19			No	Yes	No	Medium	Building	No Style	Vinyl	Domestic - Single Dwelling	Domestic - Single Dwelling	3	2		1	C1890			
3413 DENNY ST	26-A-21; 26-A-20			No	No	No	Low	Building	No Style	Vinyl	Domestic - Single Dwelling	Domestic - Single Dwelling	3	2		2	C1890			Gar nc on parcel 26-A-20
3415 DENNY ST	26-A-22			No	No	No	Low	Building	No Style	Vinyl	Domestic - Single Dwelling	Domestic - Single Dwelling	3	2.5		1	C1890			
3417 DENNY ST	26-A-23			No	Yes	No	Medium	Building	No Style	Synthetics	Domestic - Single Dwelling	Domestic - Single Dwelling	3	2		1	C1890			
3419 DENNY ST	26-A-24			No	No	No	Low	Building	No Style	Synthetics	Domestic - Single Dwelling	Domestic - Single Dwelling	3	2.5		1	C1890			
3421 DENNY ST	26-A-25			No	No	No	Low	Building	No Style	Synthetics	Domestic - Single Dwelling	Domestic - Single Dwelling	3	2.5		1	C1890			
3422-3504 DENNY ST	26-A-47			No	Yes	No	High	Building	L 19 & 20 Century Revivals - Colonial Revival	Brick	Domestic - Multiple Dwelling	Domestic - Multiple Dwelling	22	3		1	C 1905			
3423 DENNY ST	26-A-26			No	Yes	No	Medium	Building	No Style	Aluminum	Domestic - Single Dwelling	Domestic - Single Dwelling	3	2.5		1	C1890			
3425 DENNY ST	26-A-27			No	Yes	No	Medium	Building	No Style	Brick	Domestic - Single Dwelling	Domestic - Single Dwelling	3	2.5		1	C1890			
3427 DENNY ST	26-A-28			No	No	No	Low	Building	No Style	Synthetics	Domestic - Single Dwelling	Domestic - Single Dwelling	2	2		1	C1890			
3429 DENNY ST	26-A-28			No	No	No	Low	Building	No Style	Synthetics	Domestic - Single Dwelling	Domestic - Single Dwelling	2	2		1	C1890			
3431 DENNY ST	49-N-198			No	No	No	Low	Building	No Style	Vinyl	Domestic - Single Dwelling	Domestic - Single Dwelling	2	2.5		1	C1890			
3433 DENNY ST	49-N-199			No	Yes	No	High	Building	L 19 & E 20 Cen Am Mov - Bungalow/Craftsman	Brick	Domestic - Single Dwelling	Domestic - Single Dwelling	3	2		1	C1915			
3435 DENNY ST	49-N-200			No	No	No	Low	Building	No Style	Aluminum	Domestic - Single Dwelling	Domestic - Single Dwelling	2	2.5		1	C1900			
3437 DENNY ST	49-N-201			No	No	No	Low	Building	No Style	Vinyl	Domestic - Single Dwelling	Domestic - Single Dwelling	3	2.5		1	C1890			
3439 DENNY ST	49-N-202			No	No	No	n/a	Site	n/a	n/a	n/a	Landscape - Parking Lot	n/a	n/a		0	n/a			
3441 DENNY ST	49-N-203			No	No	No	Low	Building	No Style	Synthetics	Domestic - Single Dwelling	Domestic - Single Dwelling	2	2.5		1	C1890			
3443 DENNY ST	49-N-204			No	No	No	Low	Building	No Style	Synthetics	Domestic - Single Dwelling	Domestic - Single Dwelling	3	2		1	C1890			
3445 DENNY ST	49-N-205			No	No	No	Low	Building	No Style	Vinyl	Domestic - Single Dwelling	Domestic - Single Dwelling	2	2.5		1	C1890			
3447 DENNY ST	49-N-206-1			No	Yes	No	Medium	Building	No Style	Brick	Domestic - Single Dwelling	Domestic - Single Dwelling	2	2.5		1	C1900			
3447 1/2 DENNY ST	49-N-206-2			No	Yes	No	Medium	Building	No Style	Brick	Domestic - Single Dwelling	Domestic - Single Dwelling	2	2.5		1	C1900			
3449 DENNY ST	49-N-206-0-1			No	Yes	No	Medium	Building	No Style	Synthetics	Domestic - Single Dwelling	Domestic - Single Dwelling	3	2.5		1	C1890			
3451 DENNY ST	49-N-208-A			No	Yes	No	Medium	Building	No Style	Synthetics	Domestic - Single Dwelling	Domestic - Single Dwelling	3	2.5		1	C1890			
3455 DENNY ST	49-N-209			No	No	No	Low	Building	No Style	Synthetics	Domestic - Single Dwelling	Domestic - Single Dwelling	4	2.5		1	C1890			
3459 DENNY ST	49-N-210			No	No	No	Low	Building	No Style	Vinyl	Domestic - Single Dwelling	Domestic - Single Dwelling	3	2.5		1	C1900			
3463 DENNY ST	49-N-212			No	Yes	No	Medium	Building	No Style	Vinyl	Domestic - Single Dwelling	Domestic - Single Dwelling	3	2.5		1	C1890			
3467 DENNY ST	49-N-214			No	Yes	No	Medium	Building	No Style	Wood	Domestic - Single Dwelling	Domestic - Single Dwelling	3	2.5		1	C1890			
3469 DENNY ST	49-N-215			No	No	No	Low	Building	No Style	Vinyl	Domestic - Single Dwelling	Domestic - Single Dwelling	2	2		1	c 1880			
3471 DENNY ST	49-N-216			No	Yes	No	Medium	Building	No Style	Brick	Domestic - Single Dwelling	Domestic - Single Dwelling	2	2		1	C1890			
3471 1/2 DENNY ST	49-N-217			No	Yes	No	Medium	Building	No Style	Brick	Domestic - Single Dwelling	Domestic - Single Dwelling	2	2		1	C1890			
3473 DENNY ST	49-N-217-A			No	Yes	No	Medium	Building	No Style	Brick	Domestic - Single Dwelling	Domestic - Single Dwelling	2	2		1	C1890			

ADDRESS	TAX PARCEL	PREVIOUS SURVEY#	HISTORIC NAME	POTENTIAL INDIVIDUALLY ELIGIBLE	DISTRICT CONTRIBUTOR	VACANT LAND	INTEGRITY	RESOURCE TYPE	STYLE	WALL MATERIALS	HISTORIC FUNCTION	CURRENT FUNCTION	BAYS WIDE	STORIES	LOCATION	NUMBER OF RESOURCES	YEAR BUILT	YEAR BUILT SECONDARY	NR STATUS	COMMENTS
3475 1/2 DENNY ST	49-N-219			No	Yes	No	Medium	Building	No Style	Brick	Domestic - Single Dwelling	Domestic - Single Dwelling	2	2		1	C1890			
3475 DENNY ST	49-N-219			No	Yes	No	Medium	Building	No Style	Brick	Domestic - Single Dwelling	Domestic - Single Dwelling	2	2		1	C1890			
3477 DENNY ST	49-N-219			No	Yes	No	Medium	Building	No Style	Brick	Domestic - Single Dwelling	Domestic - Single Dwelling	2	2		1	C1890			
3479 DENNY ST	49-N-219			No	Yes	No	Medium	Building	No Style	Brick	Domestic - Single Dwelling	Domestic - Single Dwelling	2	2		1	C1890			
3481 DENNY ST	49-N-222-A			No	No	No	Low	Building	No Style	Vinyl	Domestic - Single Dwelling	Domestic - Single Dwelling	2	2.5		1	C1890			
3485 DENNY ST	49-N-223-A			No	No	No	Low	Building	No Style	Synthetics	Domestic - Single Dwelling	Domestic - Single Dwelling	3	3		1	C1890			
3487 DENNY ST	49-N-224			No	Yes	No	Medium	Building	No Style	Vinyl	Domestic - Single Dwelling	Domestic - Single Dwelling	2	2		1	C1890			
3489 DENNY ST	49-N-224			No	Yes	No	Medium	Building	No Style	Vinyl	Domestic - Single Dwelling	Domestic - Single Dwelling	2	2		1	C1890			
3491 DENNY ST	49-N-225			No	Yes	No	Medium	Building	No Style	Brick	Domestic - Single Dwelling	Domestic - Single Dwelling	3	2		1	C1890			
3493 DENNY ST	49-N-226			No	Yes	No	High	Building	Late Victorian - Italianate	Brick	Domestic - Single Dwelling	Domestic - Single Dwelling	2	2.5		1	C1890			
3495 DENNY ST	49-N-226-A			No	Yes	No	Medium	Building	Late Victorian - Italianate	Brick	Domestic - Single Dwelling	Domestic - Single Dwelling	2	2.5		1	C1890			
3497 DENNY ST	49-N-227			No	No	No	Low	Building	No Style	Wood	Domestic - Single Dwelling	Domestic - Single Dwelling	2	2.5		1	C1890			
3499 DENNY ST	49-N-228			No	Yes	No	High	Building	Late Victorian - Italianate	Brick	Domestic - Single Dwelling	Domestic - Single Dwelling	2	2.5		1	C1890			
3610 DENNY ST	49-N-283			No	Yes	No	Medium	Building	No Style	Brick	Domestic - Single Dwelling	Domestic - Single Dwelling	2	3		1	C 1895			
3612 DENNY ST	49-N-282-A			No	Yes	No	Medium	Building	No Style	Brick	Domestic - Single Dwelling	Domestic - Single Dwelling	2	3		1	C 1895			
3614 DENNY ST	49-N-282			No	Yes	No	Medium	Building	No Style	Brick	Domestic - Single Dwelling	Domestic - Single Dwelling	2	3		1	C 1895			
3616 DENNY ST	49-N-281-A			No	Yes	No	Medium	Building	No Style	Brick	Domestic - Single Dwelling	Domestic - Single Dwelling	2	3		1	C 1895			
3618 DENNY ST	49-N-280			No	No	Yes	n/a	Site	n/a	n/a	n/a	Landscape - Unoccupied Land	n/a	n/a		0	n/a			
5102 DRESDEN WAY	80-G-195-A			No	No	No	Low	Building	No Style	Vinyl	Domestic - Single Dwelling	Domestic - Single Dwelling	2	2.5		1	C 1895			
5106 DRESDEN WAY	80-G-196-A			No	No	No	Low	Building	No Style	Stone (unspecified)	Domestic - Single Dwelling	Domestic - Single Dwelling	2	2		1	C 1885			
5107 DRESDEN WAY	80-G-184			No	Yes	No	Medium	Building	No Style	Plywood/Particle Board	Domestic - Single Dwelling	Work In Progress	3	2.5		1	C 1880			
5108 DRESDEN WAY	80-G-197-A			No	No	No	Low	Building	No Style	Stone (unspecified)	Domestic - Single Dwelling	Domestic - Single Dwelling	2	2.5		1	C 1895			
5109 DRESDEN WAY	80-G-183			No	Yes	No	Medium	Building	No Style	Asphalt	Domestic - Single Dwelling	Work In Progress	3	2.5		1	C 1880			
5110 DRESDEN WAY	80-G-197-B			No	Yes	No	Medium	Building	No Style	Vinyl	Domestic - Single Dwelling	Domestic - Single Dwelling	2	2.5		1	C 1895			
5111 DRESDEN WAY	80-G-181			No	No	No	Low	Building	No Style	Vinyl	Domestic - Single Dwelling	Domestic - Single Dwelling	1	2		1	C 1895			
5112 DRESDEN WAY	80-G-197-C			No	No	Yes	n/a	Site	n/a	n/a	n/a	Landscape - Unoccupied Land	n/a	n/a		0	n/a			
5116 DRESDEN WAY	80-G-201			No	Yes	No	Medium	Building	No Style	Aluminum	Domestic - Single Dwelling	Vacant/Not In Use	2	2		1	C 1895			
5117 DRESDEN WAY	80-G-179			No	No	No	n/a	Site	n/a	n/a	n/a	Landscape - Parking Lot	n/a	n/a		0	n/a			
5118 DRESDEN WAY	80-G-201-A			No	Yes	No	Medium	Building	Late Victorian	Brick	Domestic - Single Dwelling	Domestic - Single Dwelling	3	2		1	C 1915			
5119 DRESDEN WAY	80-G-178			No	No	No	n/a	Site	n/a	n/a	n/a	Landscape - Parking Lot	n/a	n/a		0	n/a			
5120 DRESDEN WAY	80-G-203-A			No	Yes	No	Medium	Building	No Style	Aluminum	Domestic - Single Dwelling	Domestic - Single Dwelling	2	2		1	C 1885			
5121 DRESDEN WAY	80-G-177			No	No	Yes	n/a	Site	n/a	n/a	n/a	Landscape - Unoccupied Land	n/a	n/a		0	n/a			
5122 DRESDEN WAY	80-G-204			No	Yes	No	Medium	Building	No Style	Vinyl	Domestic - Single Dwelling	Domestic - Single Dwelling	2	2		1	C 1885			
5123 DRESDEN WAY	80-G-175-A			No	Yes	No	Medium	Building	No Style	Wood	Domestic - Single Dwelling	Domestic - Single Dwelling	2	2		1	C 1885			
5125-1/2 DRESDEN WAY	80-G-174-A			No	No	Yes	n/a	Site	n/a	n/a	n/a	Landscape - Unoccupied Land	n/a	n/a		0	n/a			
5125 DRESDEN WAY	80-G-176-A			No	Yes	No	Medium	Building	No Style	Wood	Domestic - Single Dwelling	Domestic - Single Dwelling	2	2		1	C 1885			
5126 DRESDEN WAY	80-G-205			No	Yes	No	High	Building	Late Victorian - Italianate	Brick	Domestic - Single Dwelling	Domestic - Single Dwelling	2	2		1	C 1895			
5127 DRESDEN WAY	80-G-173-A			No	Yes	No	Medium	Building	No Style	Brick	Domestic - Single Dwelling	Domestic - Single Dwelling	2	2		1	C 1895			

ADDRESS	TAX PARCEL	PREVIOUS SURVEY#	HISTORIC NAME	POTENTIAL INDIVIDUALLY ELIGIBLE	DISTRICT CONTRIBUTOR	VACANT LAND	INTEGRITY	RESOURCE TYPE	STYLE	WALL MATERIALS	HISTORIC FUNCTION	CURRENT FUNCTION	BAYS WIDE	STORIES	LOCATION	NUMBER OF RESOURCES	YEAR BUILT	YEAR BUILT SECONDARY	NR STATUS	COMMENTS
5128 DRESDEN WAY	80-G-205			No	Yes	No	High	Building	Late Victorian - Italianate	Brick	Domestic - Single Dwelling	Domestic - Single Dwelling	2	2		1	C 1895			
5129 DRESDEN WAY	80-G-172-A			No	Yes	No	Medium	Building	No Style	Brick	Domestic - Single Dwelling	Domestic - Single Dwelling	2	2		1	C 1895			
5130 DRESDEN WAY	80-G-207-B			No	No	Yes	n/a	Site	n/a	n/a	n/a	Landscape - Unoccupied Land	n/a	n/a		0	n/a			
5132 DRESDEN WAY	80-G-208-G			No	No	Yes	n/a	Site	n/a	n/a	n/a	Landscape - Unoccupied Land	n/a	n/a		0	n/a			
5134 DRESDEN WAY	80-G-208-C			No	Yes	No	High	Building	Late Victorian - Queen Anne	Brick	Domestic - Single Dwelling	Domestic - Single Dwelling	2	2		1	C 1905			
5138 DRESDEN WAY	80-G-211			No	No	No	Low	Building	No Style	Asbestos	Domestic - Single Dwelling	Domestic - Single Dwelling	2	2		1	C 1885			
5140 DRESDEN WAY	80-G-212-B			No	Yes	No	Medium	Building	No Style	Vinyl	Domestic - Single Dwelling	Domestic - Single Dwelling	2	2		1	C 1885			
5142 DRESDEN WAY	80-G-212-D			No	No	Yes	n/a	Site	n/a	n/a	n/a	Landscape - Unoccupied Land	n/a	n/a		0	n/a			
5146 DRESDEN WAY	80-G-218			No	Yes	No	Medium	Building	No Style	Aluminum	Domestic - Single Dwelling	Domestic - Single Dwelling	2	2		1	C 1905			
5148 DRESDEN WAY	80-G-219			No	Yes	No	Medium	Building	No Style	Vinyl	Domestic - Single Dwelling	Domestic - Single Dwelling	3	2.5		1	C 1895			
5152 DRESDEN WAY	80-G-223			No	No	No	n/a	Site	n/a	n/a	n/a	Landscape - Parking Lot	n/a	n/a		0	n/a			
5154 DRESDEN WAY	80-C-8-C			No	No	No	Low	Building	No Style	Plywood/Particle Board	Domestic - Single Dwelling	Domestic - Single Dwelling	2	2		1	C 1885			
5156 DRESDEN WAY	80-C-8			No	No	No	Low	Building	No Style	Plywood/Particle Board	Domestic - Single Dwelling	Domestic - Single Dwelling	2	2		1	C 1885			
5158 DRESDEN WAY	80-C-8-B			No	No	No	Low	Building	No Style	Plywood/Particle Board	Domestic - Single Dwelling	Domestic - Single Dwelling	2	2		1	C 1885			
5171 DRESDEN WAY	80-C-84			No	Yes	No	Medium	Building	No Style	Aluminum	Domestic - Single Dwelling	Domestic - Single Dwelling	3	2		1	C 1895			
5173 DRESDEN WAY	80-C-83			No	Yes	No	High	Building	No Style	Brick	Domestic - Single Dwelling	Domestic - Single Dwelling	2	2		1	C 1880			Former alley house now joined with 5166 Butler Street
5175 DRESDEN WAY	80-C-82			No	Yes	No	Medium	Building	No Style	Brick	Domestic - Single Dwelling	Work In Progress	3	3		1	C 1880			
5201 DRESDEN WAY	80-C-79			No	No	No	n/a	Site	n/a	n/a	n/a	Landscape - Parking Lot	n/a	n/a		0	n/a			
5202 DRESDEN WAY	80-C-20			No	Yes	No	Medium	Building	No Style	Vinyl	Domestic - Single Dwelling	Domestic - Single Dwelling	3	2.5		1	C 1885			
5204 DRESDEN WAY	80-C-22			No	No	No	Low	Building	No Style	Stone (unspecified)	Domestic - Single Dwelling	Domestic - Single Dwelling	2	2.5		1	C 1885			
5206 DRESDEN WAY	80-D-35			No	No	No	Low	Building	No Style	Vinyl	Domestic - Single Dwelling	Domestic - Single Dwelling	2	2		1	C 1885			
5208 DRESDEN WAY	80-D-35			No	No	Yes	n/a	Site	n/a	n/a	n/a	Landscape - Unoccupied Land	n/a	n/a		0	n/a			
5209 DRESDEN WAY	80-C-74			No	No	No	Low	Building	No Style	Vinyl	Domestic - Single Dwelling	Domestic - Single Dwelling	3	2		1	C 1885			Alley house now joined with 5206 Butler Street
5210 DRESDEN WAY	80-D-37			No	No	No	Low	Building	No Style	Stone (unspecified)	Domestic - Single Dwelling	Domestic - Single Dwelling	2	2		1	C 1895			
5212 DRESDEN WAY	80-D-38-A			No	Yes	No	Medium	Building	Late Victorian - Gothic	Aluminum	Domestic - Single Dwelling	Domestic - Single Dwelling	3	2.5		1	C 1885			
5214 DRESDEN WAY	80-D-39-A			No	Yes	No	Medium	Building	Late Victorian	Wood	Domestic - Single Dwelling	Domestic - Single Dwelling	2	2		1	C 1885			
5216 DRESDEN WAY	80-D-39-A			No	Yes	No	Medium	Building	Late Victorian	Wood	Domestic - Single Dwelling	Domestic - Single Dwelling	2	2		1	C 1885			
5218 DRESDEN WAY	80-D-39-A			No	Yes	No	Medium	Building	Late Victorian	Wood	Domestic - Single Dwelling	Domestic - Single Dwelling	2	2		1	C 1885			

ADDRESS	TAX PARCEL	PREVIOUS SURVEY#	HISTORIC NAME	POTENTIAL INDIVIDUALLY ELIGIBLE	DISTRICT CONTRIBUTOR	VACANT LAND	INTEGRITY	RESOURCE TYPE	STYLE	WALL MATERIALS	HISTORIC FUNCTION	CURRENT FUNCTION	BAYS WIDE	STORIES	LOCATION	NUMBER OF RESOURCES	YEAR BUILT	YEAR BUILT SECONDARY	NR STATUS	COMMENTS
5220 DRESDEN WAY	80-D-42-A			No	Yes	No	Medium	Building	Late Victorian - Italianate	Brick	Domestic - Single Dwelling	Domestic - Single Dwelling	3	2.5		1	C 1885			
5222 DRESDEN WAY	80-D-43			No	No	No	Low	Building	No Style	Aluminum	Domestic - Single Dwelling	Domestic - Single Dwelling	2	2.5		1	C 1885			
5224 DRESDEN WAY	80-D-44-1			No	Yes	No	Medium	Building	Late Victorian	Brick	Domestic - Single Dwelling	Domestic - Single Dwelling	2	2.5		1	C 1885			
5231 DRESDEN WAY	80-D-27			No	No	No	Low	Building	No Style	Aluminum	Domestic - Single Dwelling	Domestic - Single Dwelling	2	2.5		1	C 1895			
5233 DRESDEN WAY	80-D-28			No	No	No	Low	Building	No Style	Aluminum	Domestic - Single Dwelling	Domestic - Single Dwelling	2	2.5		1	C 1895			
5233 DRESDEN WAY	80-D-45			No	No	No	n/a	Site	n/a	n/a	n/a	Landscape - Parking Lot	n/a	n/a		0	n/a			
5235 DRESDEN WAY	80-D-29			No	No	No	Low	Building	No Style	Aluminum	Domestic - Single Dwelling	Domestic - Single Dwelling	2	2.5		1	C 1895			
5241 DRESDEN WAY	80-D-20			No	No	No	Low	Building	No Style	Aluminum	Domestic - Single Dwelling	Domestic - Single Dwelling	2	2.5		1	C 1885			
5258 DRESDEN WAY	80-D-63-A			No	Yes	No	Medium	Building	No Style	Vinyl	Domestic - Single Dwelling	Domestic - Single Dwelling	3	2		1	C 1885			
5263 DRESDEN WAY	80-D-11			No	No	No	Low	Building	No Style	Vinyl	Domestic - Single Dwelling	Domestic - Single Dwelling	3	2.5		1	C 1885			
5269 DRESDEN WAY	80-D-6-A			No	Yes	No	Medium	Building	No Style	Brick	Domestic - Single Dwelling	Domestic - Single Dwelling	3	2		1	C 1895			
5271 DRESDEN WAY	80-D-5			No	No	No	Low	Building	No Style	Vinyl	Domestic - Single Dwelling	Domestic - Single Dwelling	2	2		1	C 1895			
5310 DRESDEN WAY	119-S-41			No	No	Yes	n/a	Site	n/a	n/a	n/a	Landscape - Unoccupied Land	n/a	n/a		0	n/a			
5315 DRESDEN WAY	119-S-125-A			No	No	No	Low	Building	No Style	Vinyl	Domestic - Single Dwelling	Domestic - Single Dwelling	2	2.5		1	C 1895			
5317 DRESDEN WAY	119-S-124-A			No	Yes	No	Medium	Building	No Style	Asphalt	Domestic - Single Dwelling	Domestic - Single Dwelling	3	2.5		1	C 1895			
5319 DRESDEN WAY	119-S-123-A			No	Yes	No	Medium	Building	Mixed	Asphalt	Domestic - Single Dwelling	Domestic - Single Dwelling	3	3		1	C 1895			
5322 DRESDEN WAY	119-S-50-E			No	Yes	No	Medium	Building	Late Victorian - Italianate	Brick	Domestic - Single Dwelling	Domestic - Single Dwelling	2	2.5		1	C 1885			
5323 DRESDEN WAY	119-S-121-A			No	Yes	No	Medium	Building	No Style	Vinyl	Domestic - Single Dwelling	Domestic - Single Dwelling	2	2		1	C 1895			
5324 DRESDEN WAY	119-S-50-D			No	Yes	No	Medium	Building	Late Victorian - Italianate	Brick	Domestic - Single Dwelling	Domestic - Single Dwelling	2	2.5		1	C 1885			
5325 DRESDEN WAY	119-S-121-A			No	Yes	No	Medium	Building	No Style	Vinyl	Domestic - Single Dwelling	Domestic - Single Dwelling	2	2		1	C 1895			
5326 DRESDEN WAY	119-S-50-C			No	Yes	No	Medium	Building	Late Victorian - Italianate	Brick	Domestic - Single Dwelling	Domestic - Single Dwelling	2	2.5		1	C 1885			
5327 DRESDEN WAY	119-S-121-A			No	Yes	No	Medium	Building	No Style	Vinyl	Domestic - Single Dwelling	Domestic - Single Dwelling	2	2		1	C 1895			
5328 DRESDEN WAY	119-S-52-B			No	No	Yes	n/a	Site	n/a	n/a	n/a	Landscape - Unoccupied Land	n/a	n/a		0	n/a			
5328 DRESDEN WAY	119-S-52-C			No	No	Yes	n/a	Site	n/a	n/a	n/a	Landscape - Unoccupied Land	n/a	n/a		0	n/a			
5330 DRESDEN WAY	119-S-53-A			No	No	Yes	n/a	Site	n/a	n/a	n/a	Landscape - Unoccupied Land	n/a	n/a		0	n/a			
5332 DRESDEN WAY	119-S-53-A			No	No	No	Low	Building	Late Victorian - Second Empire	Vinyl	Domestic - Single Dwelling	Domestic - Single Dwelling	2	2.5		1	C 1895			
5334 DRESDEN WAY	119-S-55			No	No	No	Low	Building	Late Victorian - Second Empire	Vinyl	Domestic - Single Dwelling	Domestic - Single Dwelling	2	2.5		1	C 1895			
5336 DRESDEN WAY	119-S-58			No	Yes	No	Medium	Building	Late Victorian	Vinyl	Domestic - Single Dwelling	Domestic - Single Dwelling	2	2.5		1	C 1885			
5337 DRESDEN WAY	119-S-113			No	Yes	No	Medium	Building	Late Victorian - Queen Anne	Brick	Domestic - Single Dwelling	Domestic - Single Dwelling	2	2.5		1	C 1895			
5338 DRESDEN WAY	119-S-59			No	Yes	No	Medium	Building	No Style	Vinyl	Domestic - Single Dwelling	Domestic - Single Dwelling	2	2.5		1	C 1885			
5339 DRESDEN WAY	119-S-113			No	Yes	No	Medium	Building	Late Victorian - Queen Anne	Brick	Domestic - Single Dwelling	Domestic - Single Dwelling	2	2.5		1	C 1895			
5405 DRESDEN WAY	119-S-105-B			No	Yes	No	Medium	Building	No Style	Aluminum	Domestic - Single Dwelling	Domestic - Single Dwelling	2	2.5		1	C 1885			

ADDRESS	TAX PARCEL	PREVIOUS SURVEY#	HISTORIC NAME	POTENTIAL INDIVIDUALLY ELIGIBLE	DISTRICT CONTRIBUTOR	VACANT LAND	INTEGRITY	RESOURCE TYPE	STYLE	WALL MATERIALS	HISTORIC FUNCTION	CURRENT FUNCTION	BAYS WIDE	STORIES	LOCATION	NUMBER OF RESOURCES	YEAR BUILT	YEAR BUILT SECONDARY	NR STATUS	COMMENTS
5407 DRESDEN WAY	119-S-105-A			No	Yes	No	Medium	Building	No Style	Aluminum	Domestic - Single Dwelling	Domestic - Single Dwelling	2	2.5		1	C 1885			
5412 DRESDEN WAY	119-S-66			No	No	No	Low	Building	No Style	Aluminum	Domestic - Single Dwelling	Domestic - Single Dwelling	2	2		2	C 1885			Hse-nc, gar-nc
5413 DRESDEN WAY	119-S-103-1			No	No	Yes	n/a	Site	n/a	n/a	n/a	Landscape - Unoccupied Land	n/a	n/a		0	n/a			
5414 DRESDEN WAY	119-S-68-A			No	No	No	n/a	Site	n/a	n/a	n/a	Landscape	n/a	n/a		0	n/a			Side yard
5416 DRESDEN WAY	119-S-69-A			No	No	No	n/a	Site	n/a	n/a	n/a	Landscape	n/a	n/a		0	n/a			Side yard
5416 1/2 DRESDEN WAY	119-S-70			No	Yes	No	Medium	Building	No Style	Aluminum	Domestic - Single Dwelling	Domestic - Single Dwelling	3	2.5		1	C 1885			
5417 DRESDEN WAY	119-S-98-A			No	Yes	No	Medium	Building	No Style	Steel	Domestic - Secondary Structure	Domestic - Secondary Structure	1	1		1	C 1945			Garage
5418 1/2 DRESDEN WAY	119-S-72-A			No	Yes	No	Medium	Building	No Style	Brick	Domestic - Single Dwelling	Domestic - Single Dwelling	2	2		1	C 1900			
5418 DRESDEN WAY	119-S-72-C			No	Yes	No	Medium	Building	No Style	Brick	Domestic - Single Dwelling	Domestic - Single Dwelling	2	2		1	C 1900			
5420 DRESDEN WAY	119-S-72-B			No	Yes	No	Medium	Building	No Style	Brick	Domestic - Single Dwelling	Domestic - Single Dwelling	2	2		1	C 1900			
5421 DRESDEN WAY	119-S-97			No	Yes	No	Medium	Building	No Style	Brick	Domestic - Single Dwelling	Domestic - Single Dwelling	2	2.5		1	C 1885			
5424 DRESDEN WAY	119-S-73			No	No	No	Low	Building	No Style	Asbestos	Domestic - Single Dwelling	Domestic - Single Dwelling	3	2		1	C 1885			
5426 DRESDEN WAY	119-S-74			No	Yes	No	Medium	Building	No Style	Synthetics	Domestic - Single Dwelling	Domestic - Single Dwelling	2	2.5		2	C 1880			Outblgd nc
5432 DRESDEN WAY	119-S-78			No	Yes	No	High	Building	Late Victorian - Italianate	Wood	Domestic - Single Dwelling	Domestic - Single Dwelling	3	2		1	C 1885			
5435 DRESDEN WAY	119-S-90			No	Yes	No	Medium	Building	No Style	Aluminum	Domestic - Single Dwelling	Domestic - Single Dwelling	2	2.5		1	C 1885			
5436 DRESDEN WAY	119-S-80			No	No	No	Low	Building	No Style	Aluminum	Domestic - Single Dwelling	Domestic - Single Dwelling	2	2		1	C 1885			
5437 DRESDEN WAY	119-S-89			No	Yes	No	Medium	Building	No Style	Vinyl	Domestic - Single Dwelling	Domestic - Single Dwelling	2	2		1	C 1885			
5440 DRESDEN WAY	119-S-83			No	No	No	Low	Building	No Style	Synthetics	Domestic - Single Dwelling	Domestic - Single Dwelling	2	2		1	C 1880			
DRESDEN WAY	80-C-86			No	No	Yes	n/a	Site	n/a	n/a	n/a	Landscape - Unoccupied Land	n/a	n/a		0	n/a			
5105 DUNCAN ST	80-H-182			No	No	No	Low	Building	Late Victorian	Aluminum	Domestic - Single Dwelling	Domestic - Single Dwelling	3	2.5		1	C 1890			
5107 DUNCAN ST	80-H-181			No	Yes	No	Medium	Building	Late Victorian - Second Empire	Aluminum	Domestic - Single Dwelling	Domestic - Single Dwelling	3	2.5		1	C 1890			
5109 DUNCAN ST	80-H-180			No	No	No	Low	Building	Late Victorian	Vinyl	Domestic - Single Dwelling	Domestic - Single Dwelling	3	2.5		2	C 1890			Hse & gar-nc
5110 DUNCAN ST	80-H-190			No	No	No	Low	Building	No Style	Vinyl	Domestic - Multiple Dwelling	Domestic - Single Dwelling	3	2.5		1	Ca 1890			
5111 DUNCAN ST	80-H-179			No	No	No	Low	Building	No Style	Stone (unspecified)	Domestic - Single Dwelling	Domestic - Single Dwelling	2	2.5		2	C 1890			Hse & gar-NC
5112 DUNCAN ST	80-H-196			No	No	No	Low	Building	Late Victorian	Aluminum	Domestic - Single Dwelling	Domestic - Single Dwelling	2	2.5		2	Ca1890			Bldg-c, gar-nc.
5113 DUNCAN ST	80-H-178			No	Yes	No	Medium	Building	Late Victorian - Second Empire	Vinyl	Domestic - Single Dwelling	Domestic - Single Dwelling	2	2.5		1	C 1890			
5114 DUNCAN ST	80-H-197			No	No	No	Low	Building	Late Victorian	Stone (unspecified)	Domestic - Single Dwelling	Domestic - Single Dwelling	2	2		1	Ca 1890			
5115 DUNCAN ST	80-H-177			No	Yes	No	Medium	Building	Late Victorian - Second Empire	Vinyl	Domestic - Single Dwelling	Domestic - Single Dwelling	3	2.5		1	C 1900			
5116 DUNCAN ST	80-H-198			No	Yes	No	Medium	Building	Late Victorian	Vinyl	Domestic - Single Dwelling	Domestic - Single Dwelling	3	2.5		1	Ca1890			
5117 DUNCAN ST	80-H-176			No	No	No	Low	Building	No Style	Vinyl	Domestic - Single Dwelling	Domestic - Single Dwelling	2	2		1	C 1890			
5118 DUNCAN ST	80-H-199			No	Yes	No	Medium	Building	Late Victorian - Second Empire	Vinyl	Domestic - Single Dwelling	Domestic - Single Dwelling	2	2.5		1	Ca 1890			
5119 DUNCAN ST	80-H-175			No	No	No	Low	Building	No Style	Aluminum	Domestic - Single Dwelling	Domestic - Single Dwelling	2	2		1	C 1890			
5120 DUNCAN ST	80-H-199-A			No	Yes	No	Medium	Building	Late Victorian - Second Empire	Vinyl	Domestic - Single Dwelling	Domestic - Single Dwelling	2	2.5		1	Ca 1890			
5121 DUNCAN ST	80-H-174			No	No	No	Low	Building	Late Victorian	Stone (unspecified)	Domestic - Single Dwelling	Domestic - Single Dwelling	2	2.5		1	Ca 1890			Homeowner provided historic image

ADDRESS	TAX PARCEL	PREVIOUS SURVEY#	HISTORIC NAME	POTENTIAL INDIVIDUALLY ELIGIBLE	DISTRICT CONTRIBUTOR	VACANT LAND	INTEGRITY	RESOURCE TYPE	STYLE	WALL MATERIALS	HISTORIC FUNCTION	CURRENT FUNCTION	BAYS WIDE	STORIES	LOCATION	NUMBER OF RESOURCES	YEAR BUILT	YEAR BUILT SECONDARY	NR STATUS	COMMENTS
5200 DUNCAN ST	80-H-203			No	No	No	Low	Building	Late Victorian - Queen Anne	Stone (unspecified)	Domestic - Single Dwelling	Domestic - Single Dwelling	2	2.5		1	C 1900			
5201 1/2 DUNCAN ST	80-H-172-A			No	Yes	No	Medium	Building	Late Victorian - Queen Anne	Stone (unspecified)	Domestic - Single Dwelling	Domestic - Single Dwelling	2	2.5		1	C 1900			
5201 DUNCAN ST	80-H-172-B			No	Yes	No	Medium	Building	Late Victorian - Queen Anne	Brick	Domestic - Single Dwelling	Domestic - Single Dwelling	2	2.5		1	C 1900			
5202 DUNCAN ST	80-H-204			No	Yes	No	Medium	Building	Late Victorian - Queen Anne	Asbestos	Domestic - Single Dwelling	Domestic - Single Dwelling	3	2.5		1	C 1900			
5203 DUNCAN ST	80-H-172			No	No	No	Low	Building	No Style	Vinyl	Domestic - Single Dwelling	Domestic - Single Dwelling	2	2		1	C 1900			
5204 DUNCAN ST	80-H-205			No	No	No	Low	Building	No Style	Vinyl	Domestic - Single Dwelling	Domestic - Single Dwelling	3	2.5		1	C 1890			
5205 DUNCAN ST	80-H-169			No	No	No	Low	Building	Late Victorian	Vinyl	Domestic - Single Dwelling	Domestic - Single Dwelling	2	2.5		2	C 1900			Hse & gar-NC
5206 DUNCAN ST	80-H-206			No	No	No	Low	Building	No Style	Stone (unspecified)	Domestic - Single Dwelling	Domestic - Single Dwelling	2	2.5		1	C 1900			
5208 DUNCAN ST	80-H-207			No	No	No	Low	Building	No Style	Vinyl	Domestic - Single Dwelling	Domestic - Single Dwelling	2	2		1	C 1890			
5209 DUNCAN ST	80-H-167			No	No	No	Low	Building	Late Victorian	Vinyl	Domestic - Single Dwelling	Domestic - Single Dwelling	2	2.5		1	C 1900			
5212 DUNCAN ST	80-H-208			No	Yes	No	Medium	Building	Late Victorian - Italianate	Asphalt	Domestic - Single Dwelling	Domestic - Single Dwelling	3	3.5		1	C 1890			
5213 DUNCAN ST	80-H-165			No	No	No	Low	Building	Late Victorian	Vinyl	Domestic - Single Dwelling	Domestic - Single Dwelling	2	2.5		3	C 1900			Hse & 2 garages-NC
5218 DUNCAN ST	80-H-211			No	No	No	Low	Building	No Style	Vinyl	Domestic - Single Dwelling	Domestic - Single Dwelling	2	2.5		1	C 1900			
5221 DUNCAN ST	80-H-159			No	No	No	Low	Building	No Style	Vinyl	Domestic - Single Dwelling	Domestic - Single Dwelling	2	2		2	C 1910			Hse & gar-NC
5222 DUNCAN ST	80-H-215			No	No	No	Low	Building	Late Victorian	Vinyl	Domestic - Single Dwelling	Domestic - Single Dwelling	3	2.5		1	C 1900			
5223 DUNCAN ST	80-H-158			No	No	No	Low	Building	No Style	Vinyl	Domestic - Single Dwelling	Domestic - Multiple Dwelling	3	2		2	C 1910			Hse & gar-NC
5225 DUNCAN ST	80-H-158			No	No	No	Low	Building	No Style	Vinyl	Domestic - Single Dwelling	Domestic - Single Dwelling	2	2		2	C 1900			Hse & gar-NC
5227 DUNCAN ST	80-H-157			No	No	No	Low	Building	No Style	Brick	Commerce/Trade	Work In Progress	2	2		1	C 1920			
5229 DUNCAN ST	80-H-155			No	No	No	Low	Building	No Style	Brick	Commerce/Trade	Work In Progress	2	2		1	C 1920			
5232 DUNCAN ST	80-H-220			No	No	No	Low	Building	No Style	Vinyl	Domestic - Single Dwelling	Domestic - Single Dwelling	3	2.5		1	C 1900			
5234 DUNCAN ST	80-H-221			No	Yes	No	Medium	Building	L 19 & 20 Century Revivals - Colonial Revival	Brick	Domestic - Single Dwelling	Domestic - Single Dwelling	2	2.5		1	C 1925			
5235 DUNCAN ST	80-H-150			No	No	No	Low	Building	Late Victorian	Vinyl	Domestic - Single Dwelling	Domestic - Single Dwelling	2	2.5		1	C 1890			
5236 DUNCAN ST	80-H-222			No	Yes	No	Medium	Building	L 19 & 20 Century Revivals - Colonial Revival	Brick	Domestic - Single Dwelling	Domestic - Single Dwelling	2	2.5		1	C 1925			
5237 DUNCAN ST	80-H-149			No	Yes	No	Medium	Building	Late Victorian - Italianate	Vinyl	Domestic - Single Dwelling	Domestic - Single Dwelling	2	2.5		2	C 1890			Hse & gar-NC
5239 DUNCAN ST	80-H-148			No	No	No	Low	Building	Late Victorian - Italianate	Vinyl	Domestic - Single Dwelling	Domestic - Single Dwelling	2	2.5		1	C 1890			
5243 DUNCAN ST	80-D-371			No	Yes	No	Medium	Building	Late Victorian - Queen Anne	Brick	Commerce/Trade	Domestic - Multiple Dwelling	2	3		1	C 1900			
5249 DUNCAN ST	80-D-374			No	Yes	No	Medium	Building	L 19 & E 20 Cen Am Mov - Bungalow/Craftsman	Brick	Domestic - Single Dwelling	Domestic - Single Dwelling	2	2		2	C 1925			Hse & gar-C
5251 DUNCAN ST	80-D-375			No	Yes	No	Medium	Building	L 19 & E 20 Cen Am Mov - Bungalow/Craftsman	Brick	Domestic - Single Dwelling	Domestic - Single Dwelling	2	2		1	C 1925			
5253 DUNCAN ST	80-D-376			No	Yes	No	Medium	Building	L 19 & E 20 Cen Am Mov - Bungalow/Craftsman	Brick	Domestic - Single Dwelling	Domestic - Single Dwelling	2	2		1	C 1925			
5255 DUNCAN ST	80-D-377			No	Yes	No	Medium	Building	L 19 & E 20 Cen Am Mov - Bungalow/Craftsman	Brick	Domestic - Single Dwelling	Domestic - Single Dwelling	2	2		2	C 1925			Hse & gar-NC
5257 DUNCAN ST	80-D-378			No	Yes	No	Medium	Building	L 19 & E 20 Cen Am Mov - Bungalow/Craftsman	Brick	Domestic - Single Dwelling	Domestic - Single Dwelling	2	2		1	C 1925			
5259 DUNCAN ST	80-D-379			No	Yes	No	Medium	Building	L 19 & E 20 Cen Am Mov - Bungalow/Craftsman	Brick	Domestic - Single Dwelling	Domestic - Single Dwelling	2	2		1	C 1925			
5260 DUNCAN ST	80-D-395			No	No	Yes	n/a	Site	n/a	n/a	n/a	Landscape - Unoccupied Land	n/a	n/a		0	n/a			
5261 DUNCAN ST	80-D-380			No	Yes	No	Medium	Building	L 19 & E 20 Cen Am Mov - Bungalow/Craftsman	Brick	Domestic - Single Dwelling	Domestic - Single Dwelling	2	2		1	C 1925			

ADDRESS	TAX PARCEL	PREVIOUS SURVEY#	HISTORIC NAME	POTENTIAL INDIVIDUALLY ELIGIBLE	DISTRICT CONTRIBUTOR	VACANT LAND	INTEGRITY	RESOURCE TYPE	STYLE	WALL MATERIALS	HISTORIC FUNCTION	CURRENT FUNCTION	BAYS WIDE	STORIES	LOCATION	NUMBER OF RESOURCES	YEAR BUILT	YEAR BUILT SECONDARY	NR STATUS	COMMENTS
5262 DUNCAN ST	80-D-396			No	No	No	Low	Building	No Style	Vinyl	Domestic - Single Dwelling	Domestic - Single Dwelling	2	2		1	C 1900			
5263 DUNCAN ST	80-D-381			No	Yes	No	Medium	Building	L 19 & E 20 Cen Am Mov - Bungalow/Craftsman	Brick	Domestic - Single Dwelling	Domestic - Single Dwelling	2	2		1	C 1925			
5265 DUNCAN ST	80-D-382			No	No	No	Low	Building	No Style	Vinyl	Domestic - Single Dwelling	Domestic - Single Dwelling	2	2.5		1	C 1900			
5266 DUNCAN ST	80-D-398			No	No	No	Medium	Building	Other	Brick	Domestic - Single Dwelling	Domestic - Single Dwelling	4	1		1	C 1960			
5267 DUNCAN ST	80-D-383			No	Yes	No	Medium	Building	L 19 & E 20 Cen Am Mov - Bungalow/Craftsman	Brick	Domestic - Single Dwelling	Domestic - Single Dwelling	2	2		2	C 1925			Hse & gar-NC
5269 DUNCAN ST	80-D-384			No	Yes	No	Medium	Building	L 19 & E 20 Cen Am Mov - Bungalow/Craftsman	Brick	Domestic - Single Dwelling	Domestic - Single Dwelling	2	2		1	C 1925			
5270 DUNCAN ST	80-D-400			No	Yes	No	Medium	Building	L 19 & E 20 Cen Am Mov - Bungalow/Craftsman	Brick	Domestic - Single Dwelling	Domestic - Single Dwelling	2	2		2	C 1925			House and gar-c
5271 DUNCAN ST	80-D-385			No	Yes	No	Medium	Building	L 19 & E 20 Cen Am Mov - Bungalow/Craftsman	Brick	Domestic - Single Dwelling	Domestic - Single Dwelling	2	2		1	C 1925			
5273 DUNCAN ST	80-D-386			No	Yes	No	Medium	Building	L 19 & E 20 Cen Am Mov - Bungalow/Craftsman	Brick	Domestic - Single Dwelling	Domestic - Single Dwelling	2	2		1	C 1925			
5274 DUNCAN ST	81-A-38			No	Yes	No	Medium	Building	L 19 & E 20 Cen Am Mov - Bungalow/Craftsman	Brick	Domestic - Single Dwelling	Domestic - Single Dwelling	2	2		1	C 1925			
5275 DUNCAN ST	80-D-387			No	Yes	No	Medium	Building	L 19 & E 20 Cen Am Mov - Bungalow/Craftsman	Brick	Domestic - Single Dwelling	Domestic - Single Dwelling	2	2		1	C 1925			
5277 DUNCAN ST	80-D-388			No	Yes	No	Medium	Building	L 19 & E 20 Cen Am Mov - Bungalow/Craftsman	Brick	Domestic - Single Dwelling	Domestic - Single Dwelling	2	2		1	C 1925			
5301 DUNCAN ST	80-D-389			No	Yes	No	Medium	Building	Mixed	Vinyl	Domestic - Single Dwelling	Domestic - Single Dwelling	3	1.5		1	C 1895			
5302 DUNCAN ST	81-A-41			No	No	No	Low	Building	No Style	Aluminum	Domestic - Single Dwelling	Domestic - Single Dwelling	1	2.5		1	C 1900			
5303 DUNCAN ST	80-D-390			No	Yes	No	Medium	Building	No Style	Aluminum	Domestic - Single Dwelling	Domestic - Single Dwelling	3	2.5		1	C 1895			
5305 DUNCAN ST	80-D-391			No	No	No	Low	Building	No Style	Shingle	Domestic - Single Dwelling	Domestic - Single Dwelling	2	2		1	C 1895			
5306 DUNCAN ST	81-A-43			No	No	No	Low	Building	No Style	Aluminum	Domestic - Single Dwelling	Vacant/Not In Use	2	2		1	C 1900			
5307 DUNCAN ST	81-A-37			No	No	No	Low	Building	No Style	Asbestos	Domestic - Single Dwelling	Domestic - Single Dwelling	2	2.5		1	C 1895			
5308 DUNCAN ST	81-A-44			No	Yes	No	Medium	Building	No Style	Vinyl	Domestic - Single Dwelling	Vacant/Not In Use	2	2.5		1	C 1900			
5309 DUNCAN ST	81-A-36			No	Yes	No	Medium	Building	Late Victorian - Queen Anne	Vinyl	Domestic - Single Dwelling	Domestic - Single Dwelling	3	1.5		1	C 1895			One story cottage
5311 DUNCAN ST	81-A-35			No	No	No	Low	Building	No Style	Aluminum	Domestic - Single Dwelling	Vacant/Not In Use	2	2		1	C 1895			
5312 DUNCAN ST	81-A-45			No	Yes	No	Medium	Building	No Style	Vinyl	Domestic - Single Dwelling	Vacant/Not In Use	2	2		1	C 1900			
5313 DUNCAN ST	81-A-34			No	No	No	Low	Building	No Style	Synthetics	Domestic - Single Dwelling	Vacant/Not In Use	2	2.5		1	C 1895			
5314 DUNCAN ST	81-A-47			No	No	No	Low	Building	No Style	Vinyl	Domestic - Single Dwelling	Vacant/Not In Use	2	2		1	C 1900			
5315 DUNCAN ST	81-A-33			No	No	No	Low	Building	No Style	Synthetics	Domestic - Single Dwelling	Vacant/Not In Use	2	2.5		1	C 1895			
5316 DUNCAN ST	81-A-48			No	No	No	Low	Building	No Style	Aluminum	Domestic - Single Dwelling	Domestic - Single Dwelling	2	2.5		1	C 1900			
5333 DUNCAN ST	81-A-26			No	No	No	Medium	Building	No Style	Brick	Domestic - Single Dwelling	Domestic - Single Dwelling	3	1.5		2	C 1965	C 1925		Hse NC & double gar-C
5335 DUNCAN ST	81-A-24			No	Yes	No	Medium	Building	No Style	Brick	Domestic - Single Dwelling	Domestic - Single Dwelling	3	2.5		1	C 1920			
DUNCAN ST	80-D-392			No	No	Yes	n/a	Site	n/a	n/a	n/a	Landscape - Unoccupied Land	n/a	n/a		0	n/a			
4205 DUNKELD WAY	49-G-128			No	Yes	No	Medium	Building	L 19 & 20 Century Revivals - Colonial Revival	Brick	Domestic - Single Dwelling	Vacant/Not In Use	2	2		1	C 1900			
4207 DUNKELD WAY	49-G-128-A			No	Yes	No	Medium	Building	L 19 & 20 Century Revivals - Colonial Revival	Brick	Domestic - Single Dwelling	Domestic - Single Dwelling	2	2		1	C 1900			
4209 DUNKELD WAY	49-G-128-B			No	No	No	Low	Building	L 19 & 20 Century Revivals - Colonial Revival	Brick	Domestic - Single Dwelling	Domestic - Single Dwelling	2	2		1	C 1900			
4211 DUNKELD WAY	49-G-129			No	Yes	No	Medium	Building	L 19 & 20 Century Revivals - Colonial Revival	Brick	Domestic - Single Dwelling	Domestic - Single Dwelling	2	2		1	C 1900			
4213 DUNKELD WAY	49-G-130			No	No	No	Low	Building	L 19 & 20 Century Revivals - Colonial Revival	Brick	Domestic - Single Dwelling	Domestic - Single Dwelling	2	2		1	C 1900			

ADDRESS	TAX PARCEL	PREVIOUS SURVEY#	HISTORIC NAME	POTENTIAL INDIVIDUALLY ELIGIBLE	DISTRICT CONTRIBUTOR	VACANT LAND	INTEGRITY	RESOURCE TYPE	STYLE	WALL MATERIALS	HISTORIC FUNCTION	CURRENT FUNCTION	BAYS WIDE	STORIES	LOCATION	NUMBER OF RESOURCES	YEAR BUILT	YEAR BUILT SECONDARY	NR STATUS	COMMENTS
4215 DUNKELD WAY	49-G-130-A			No	No	No	Low	Building	L 19 & 20 Century Revivals - Colonial Revival	Brick	Domestic - Single Dwelling	Domestic - Single Dwelling	2	2		1	C 1900			
4217 DUNKELD WAY	49-G-130-B			No	Yes	No	Medium	Building	L 19 & 20 Century Revivals - Colonial Revival	Brick	Domestic - Single Dwelling	Domestic - Single Dwelling	2	2		1	C 1900			
4219 DUNKELD WAY	49-G-131-A			No	Yes	No	Medium	Building	L 19 & 20 Century Revivals - Colonial Revival	Brick	Domestic - Single Dwelling	Domestic - Single Dwelling	2	2		1	C 1900			
4221 DUNKELD WAY	49-G-133			No	Yes	No	Medium	Building	L 19 & 20 Century Revivals - Colonial Revival	Brick	Domestic - Single Dwelling	Domestic - Single Dwelling	2	2		1	C 1900			
4223 DUNKELD WAY	49-G-134			No	Yes	No	Medium	Building	L 19 & 20 Century Revivals - Colonial Revival	Brick	Domestic - Single Dwelling	Domestic - Single Dwelling	2	2		1	C 1900			
4225 DUNKELD WAY	49-G-134-A			No	Yes	No	Medium	Building	L 19 & 20 Century Revivals - Colonial Revival	Brick	Domestic - Single Dwelling	Domestic - Single Dwelling	2	2		1	C 1900			
4227 DUNKELD WAY	49-G-134-B			No	Yes	No	Medium	Building	L 19 & 20 Century Revivals - Colonial Revival	Brick	Domestic - Single Dwelling	Domestic - Single Dwelling	2	2		1	C 1900			
4229 DUNKELD WAY	49-G-134-C			No	No	No	Low	Building	L 19 & 20 Century Revivals - Colonial Revival	Brick	Domestic - Single Dwelling	Domestic - Single Dwelling	2	2		1	C 1900			
4231 DUNKELD WAY	49-G-135			No	Yes	No	Medium	Building	L 19 & 20 Century Revivals - Colonial Revival	Brick	Domestic - Single Dwelling	Domestic - Single Dwelling	2	2		1	C 1900			
4233 DUNKELD WAY	49-G-136			No	Yes	No	Medium	Building	L 19 & 20 Century Revivals - Colonial Revival	Brick	Domestic - Single Dwelling	Domestic - Single Dwelling	2	2		1	C 1900			
4235 DUNKELD WAY	49-G-137			No	No	No	Low	Building	L 19 & 20 Century Revivals - Colonial Revival	Brick	Domestic - Single Dwelling	Domestic - Single Dwelling	2	2		1	C 1900			
4237 DUNKELD WAY	49-G-138			No	Yes	No	Medium	Building	L 19 & 20 Century Revivals - Colonial Revival	Brick	Domestic - Single Dwelling	Domestic - Single Dwelling	2	2		1	C 1900			
4239 DUNKELD WAY	49-G-139			No	Yes	No	Medium	Building	L 19 & 20 Century Revivals - Colonial Revival	Brick	Domestic - Single Dwelling	Domestic - Single Dwelling	2	2		1	C 1900			
4241 DUNKELD WAY	49-G-140			No	No	No	Low	Building	L 19 & 20 Century Revivals - Colonial Revival	Brick	Domestic - Single Dwelling	Domestic - Single Dwelling	2	2		1	C 1900			
4243 DUNKELD WAY	49-G-141			No	No	No	Low	Building	L 19 & 20 Century Revivals - Colonial Revival	Brick	Domestic - Single Dwelling	Domestic - Single Dwelling	2	2		1	C 1900			
4245 DUNKELD WAY	49-G-142			No	Yes	No	Medium	Building	L 19 & 20 Century Revivals - Colonial Revival	Brick	Domestic - Single Dwelling	Domestic - Single Dwelling	2	2		1	C 1900			
4000-4200 EDEN WAY	N/A			No	Yes	No	High	Structure	n/a	n/a	Transportation - Road Related (Vehicular)	Transportation - Road Related (Vehicular)	n/a	n/a	4000 to 4200 blocks Eden Way	1	C 1900			Brick street
4020 EDEN WAY FL 1	49-F-12			No	No	No	Low	Building	No Style	Brick	Commerce/Trade - Business	Domestic - Multiple Dwelling	3	2		1	C 1915			
4021 1/2 EDEN WAY	49-E-220-A			No	Yes	No	Medium	Building	No Style	Brick	Domestic - Single Dwelling	Domestic - Single Dwelling	2	2		1	C 1875			
4021 EDEN WAY	49-E-220-C			No	Yes	No	Medium	Building	No Style	Brick	Domestic - Single Dwelling	Domestic - Single Dwelling	2	2		1	C 1875			
4023 EDEN WAY	49-E-220-B			No	Yes	No	Medium	Building	No Style	Brick	Domestic - Single Dwelling	Domestic - Single Dwelling	2	2		1	C 1875			
4023 1/2 EDEN WAY	49-E-222			No	Yes	No	Medium	Building	No Style	Brick	Domestic - Single Dwelling	Domestic - Single Dwelling	2	2		1	C 1875			
4024 EDEN WAY	49-F-10			No	No	Yes	n/a	Site	n/a	n/a	n/a	Landscape - Unoccupied Land	n/a	n/a		0	n/a			
4025 EDEN WAY	49-E-223			No	Yes	No	Medium	Building	Late Victorian - Queen Anne	Brick	Domestic - Single Dwelling	Domestic - Single Dwelling	2	2		1	C 1895			

ADDRESS	TAX PARCEL	PREVIOUS SURVEY#	HISTORIC NAME	POTENTIAL INDIVIDUALLY ELIGIBLE	DISTRICT CONTRIBUTOR	VACANT LAND	INTEGRITY	RESOURCE TYPE	STYLE	WALL MATERIALS	HISTORIC FUNCTION	CURRENT FUNCTION	BAYS WIDE	STORIES	LOCATION	NUMBER OF RESOURCES	YEAR BUILT	YEAR BUILT SECONDARY	NR STATUS	COMMENTS
4027 EDEN WAY	49-E-224			No	Yes	No	Medium	Building	Late Victorian - Queen Anne	Brick	Domestic - Single Dwelling	Domestic - Single Dwelling	2	2		1	C 1895			
4029 EDEN WAY	49-E-225			No	Yes	No	Medium	Building	Late Victorian - Queen Anne	Brick	Domestic - Single Dwelling	Domestic - Single Dwelling	2	2		1	C 1895			
4406 EDEN WAY	49-B-196-A			No	Yes	No	Medium	Building	No Style	Brick	Domestic - Single Dwelling	Domestic - Single Dwelling	2	2		1	C 1895			
4408 EDEN WAY	49-B-196-B			No	Yes	No	Medium	Building	No Style	Brick	Domestic - Single Dwelling	Domestic - Single Dwelling	2	2		1	C 1895			
4410 EDEN WAY	49-B-197-A			No	Yes	No	Medium	Building	No Style	Brick	Domestic - Single Dwelling	Domestic - Single Dwelling	2	2		1	C 1895			
4600 BLK EDEN WAY	N/A			No	Yes	No	High	Structure	n/a	n/a	Transportation - Road Related (Vehicular)	Transportation - Road Related (Vehicular)	n/a	n/a	4600 BLK EDEN WAY	1	C 1900			Brick street, 4600 block
4629-4633 EDEN WAY	80-P-301-A			No	Yes	No	Medium	Building	No Style	Brick	Domestic - Single Dwelling	Domestic - Single Dwelling	2	3		1	C 1895			3 addresses/doors, one bldg - not rowhouses
327 FARLEY WAY	49-P-266-A			No	Yes	No	Medium	Building	Late Victorian	Vinyl	Domestic - Single Dwelling	Domestic - Single Dwelling	2	2		1	c 1895			
329 FARLEY WAY	49-P-267-A			No	Yes	No	Medium	Building	No Style	Vinyl	Domestic - Single Dwelling	Domestic - Single Dwelling	2	2		1	c1895			
208 FISK ST	49-F-55		Polish Eagle Society Lodge 506	No	Yes	No	Medium	Building	L 19 & 20 Century Revivals - Tudor Revival	Brick	Social - Club House	Social - Club House	3	2		1	C 1935	C 1960		C 1960 addition
213 FISK ST	49-F-125			No	Yes	No	Medium	Building	No Style	Brick	Domestic - Single Dwelling	Domestic - Single Dwelling	3	2.5		2	C1900			Concrete block garage, C
214 FISK ST	49-F-123			No	No	No	Low	Building	No Style	Brick	Domestic - Single Dwelling	Domestic - Single Dwelling	3	2.5		2	C1890			Brick garage; C
215 FISK ST	49-F-126			No	Yes	No	Medium	Building	No Style	Brick	Domestic - Single Dwelling	Domestic - Single Dwelling	3	2.5		1	C1900			
216 FISK ST	49-F-122			No	Yes	No	High	Building	Late Victorian - Romanesque	Brick	Domestic - Single Dwelling	Domestic - Single Dwelling	2	2.5		1	C1895			
217 FISK ST	49-F-127			No	No	No	Low	Building	No Style	Brick	Domestic - Single Dwelling	Domestic - Single Dwelling	2	2.5		1	C1890			
218 FISK ST	49-F-121			No	Yes	No	Medium	Building	Late Victorian - Romanesque	Brick	Domestic - Single Dwelling	Domestic - Single Dwelling	2	2.5		1	1895			
219 FISK ST	49-F-128			No	No	No	Low	Building	No Style	Brick	Domestic - Single Dwelling	Domestic - Single Dwelling	2	2.5		1	C1890			
220 FISK ST	49-F-120			No	No	No	Low	Building	No Style	Brick	Domestic - Single Dwelling	Domestic - Single Dwelling	2	2.5		1	C1895			
221 FISK ST	49-F-129			No	Yes	No	Medium	Building	No Style	Brick	Domestic - Single Dwelling	Domestic - Single Dwelling	3	2.5		1	C1890			
222 FISK ST	49-F-119			No	No	No	Low	Building	No Style	Brick	Domestic - Single Dwelling	Domestic - Single Dwelling	2	2.5		1	C1895			
223 FISK ST	49-F-130			No	No	No	Low	Building	No Style	Brick	Domestic - Single Dwelling	Domestic - Single Dwelling	2	2.5		1	C1890			
224 FISK ST	49-F-118			No	Yes	No	Medium	Building	Late Victorian - Romanesque	Brick	Domestic - Single Dwelling	Domestic - Single Dwelling	2	2.5		1	C1895			
225 FISK ST	49-F-131			No	Yes	No	Medium	Building	No Style	Brick	Domestic - Single Dwelling	Domestic - Single Dwelling	3	2.5		1	C1890			
226 FISK ST	49-F-117			No	Yes	No	Medium	Building	L 19 & E 20 Cen Am Mov - Bungalow/Craftsman	Brick	Domestic - Single Dwelling	Domestic - Single Dwelling	2	2.5		1	C1930			
227 FISK ST	49-F-132			No	No	No	Low	Building	No Style	Brick	Domestic - Single Dwelling	Domestic - Single Dwelling	2	2.5		1	C1890			
228 FISK ST	49-F-116			No	Yes	No	Medium	Building	L 19 & E 20 Cen Am Mov - Bungalow/Craftsman	Brick	Domestic - Single Dwelling	Domestic - Single Dwelling	2	2.5		1	C1930			
229 FISK ST	49-F-134			No	Yes	No	High	Building	L 19 & E 20 Cen Am Mov - Bungalow/Craftsman	Brick	Domestic - Single Dwelling	Domestic - Single Dwelling	2	2.5		1	C1925			
230 FISK ST	49-F-115			No	Yes	No	High	Building	L 19 & E 20 Cen Am Mov - Bungalow/Craftsman	Brick	Domestic - Single Dwelling	Domestic - Single Dwelling	2	2.5		1	C1930			
231 FISK ST	49-F-135			No	Yes	No	Medium	Building	L 19 & E 20 Cen Am Mov - Bungalow/Craftsman	Brick	Domestic - Single Dwelling	Domestic - Single Dwelling	2	2.5		2	C1925			Concrete block garage, NC
232 FISK ST	49-F-114			No	Yes	No	High	Building	L 19 & E 20 Cen Am Mov - Bungalow/Craftsman	Brick	Domestic - Single Dwelling	Domestic - Single Dwelling	2	2.5		1	C1930			
233 FISK ST	49-F-136			No	Yes	No	Medium	Building	L 19 & E 20 Cen Am Mov - Bungalow/Craftsman	Brick	Domestic - Single Dwelling	Domestic - Single Dwelling	2	2.5		2	C1925			Concrete block garage, C
234 FISK ST	49-F-113			No	Yes	No	High	Building	L 19 & E 20 Cen Am Mov - Bungalow/Craftsman	Brick	Domestic - Single Dwelling	Domestic - Single Dwelling	2	2.5		1	C1930			
236 FISK ST	49-F-112			No	Yes	No	High	Building	Late Victorian - Romanesque	Brick	Domestic - Single Dwelling	Domestic - Single Dwelling	2	2.5		1	C1895			

ADDRESS	TAX PARCEL	PREVIOUS SURVEY#	HISTORIC NAME	POTENTIAL INDIVIDUALLY ELIGIBLE	DISTRICT CONTRIBUTOR	VACANT LAND	INTEGRITY	RESOURCE TYPE	STYLE	WALL MATERIALS	HISTORIC FUNCTION	CURRENT FUNCTION	BAYS WIDE	STORIES	LOCATION	NUMBER OF RESOURCES	YEAR BUILT	YEAR BUILT SECONDARY	NR STATUS	COMMENTS
241 FISK ST	49-F-138	005379	D.S. Williams Estate	Yes	Yes	No	High	Building	Mixed	Brick	Domestic - Single Dwelling	Domestic - Single Dwelling	3	2		1	C 1857		Undetermined	
243 FISK ST	49-F-140			No	Yes	No	High	Building	Late Victorian - Romanesque	Brick	Domestic - Single Dwelling	Domestic - Single Dwelling	4	2.5		1	C1890			
244 FISK ST	49-F-111			No	Yes	No	High	Building	Mixed	Brick	Domestic - Single Dwelling	Domestic - Single Dwelling	2	2.5		1	C1895			
246 FISK ST	49-F-110			No	Yes	No	Medium	Building	Mixed	Brick	Domestic - Single Dwelling	Domestic - Single Dwelling	2	2.5		1	C1905			
247 FISK ST	49-F-143			No	Yes	No	High	Building	Late Victorian - Queen Anne	Brick	Domestic - Single Dwelling	Domestic - Single Dwelling	2	2.5		2	C1885			Partially demolished garage; NC
248 FISK ST	49-F-109			No	Yes	No	High	Building	Mixed	Brick	Domestic - Single Dwelling	Domestic - Single Dwelling	2	2.5		1	C1895			
249 FISK ST	49-F-144			No	Yes	No	Medium	Building	Late Victorian - Queen Anne	Brick	Domestic - Single Dwelling	Domestic - Single Dwelling	2	2.5		2	C1885			Concrete block garage; NC
250 FISK ST	49-F-107			No	Yes	No	Medium	Building	No Style	Brick	Domestic - Single Dwelling	Domestic - Single Dwelling	3	2		1	C1890			
251 FISK ST	49-F-145			No	Yes	No	High	Building	Late Victorian - Queen Anne	Brick	Domestic - Single Dwelling	Domestic - Single Dwelling	2	2.5		1	C1885			
252 FISK ST	49-F-106			No	Yes	No	Medium	Building	Mixed	Brick	Domestic - Single Dwelling	Domestic - Single Dwelling	2	2.5		1	C1900			
253 FISK ST	49-F-146			No	Yes	No	High	Building	Late Victorian - Queen Anne	Brick	Domestic - Single Dwelling	Domestic - Single Dwelling	2	2.5		2	C1885			Concrete block garage, C
254 FISK ST	49-F-105			No	Yes	No	Medium	Building	Mixed	Brick	Domestic - Single Dwelling	Domestic - Single Dwelling	3	2.5		1	C1890			
255 FISK ST	49-F-147			No	No	No	Low	Building	No Style	Brick	Domestic - Single Dwelling	Domestic - Single Dwelling	2	2.5		2	C1885			Concrete block garage; C
257 FISK ST	49-F-149			No	No	No	Low	Building	No Style	Brick	Domestic - Single Dwelling	Domestic - Single Dwelling	3	2.5		1	C1885			
258 FISK ST	49-F-104			No	Yes	No	High	Building	L 19 & 20 Century Revivals - Tudor Revival	Brick	Domestic - Single Dwelling	Domestic - Single Dwelling	3	2		1	C1950			
260 FISK ST	49-F-103			No	No	No	Low	Building	No Style	Brick	Domestic - Single Dwelling	Domestic - Single Dwelling	3	2.5		1	C1890			
261 FISK ST	49-F-152			No	Yes	No	High	Building	Mixed	Brick	Domestic - Single Dwelling	Domestic - Single Dwelling	3	2.5		1	C1900			
262 FISK ST	49-F-102			No	Yes	No	Medium	Building	No Style	Brick	Domestic - Single Dwelling	Domestic - Single Dwelling	3	2.5		1	C1895			
263 FISK ST	49-F-153			No	Yes	No	Medium	Building	No Style	Brick	Domestic - Single Dwelling	Domestic - Single Dwelling	3	2.5		2	C1900			Brick garage; C
264 FISK ST	49-F-101			No	Yes	No	High	Building	Mixed	Brick	Domestic - Single Dwelling	Domestic - Single Dwelling	2	2.5		1	C1895			
265 FISK ST	49-F-155			No	Yes	No	Medium	Building	No Style	Brick	Domestic - Single Dwelling	Domestic - Single Dwelling	3	2.5		2	C1900			Two story brick garage/ carriage house C
266 FISK ST	49-F-100			No	Yes	No	Medium	Building	Late Victorian - Queen Anne	Brick	Domestic - Single Dwelling	Domestic - Single Dwelling	3	2.5		1	C 1890			
267 FISK ST	49-F-156			No	Yes	No	Medium	Building	Mixed	Brick	Domestic - Single Dwelling	Domestic - Single Dwelling	2	2.5		2	C1900			Concrete block garage; C
268 FISK ST	49-F-99			No	Yes	No	High	Building	Late Victorian - Queen Anne	Brick	Domestic - Single Dwelling	Domestic - Single Dwelling	2	2.5		1	C 1890			
269 FISK ST	49-F-157			No	Yes	No	Medium	Building	Mixed	Brick	Domestic - Single Dwelling	Domestic - Single Dwelling	2	2.5		2	C1900			Concrete block garage; C
270 FISK ST	49-F-98			No	Yes	No	High	Building	Late Victorian - Queen Anne	Brick	Domestic - Single Dwelling	Domestic - Single Dwelling	3	2.5		1	C 1890			
271 FISK ST	49-F-158			No	No	No	Low	Building	No Style	Brick	Domestic - Single Dwelling	Domestic - Single Dwelling	2	2.5		2	C1900			Concrete block garage modern, NC
272 FISK ST	49-F-97			No	No	No	Low	Building	Mixed	Brick	Domestic - Single Dwelling	Domestic - Single Dwelling	3	2.5		1	C 1890			
273 FISK ST	49-F-159			No	Yes	No	Medium	Building	No Style	Brick	Domestic - Single Dwelling	Domestic - Single Dwelling	3	2.5		1	C1900			
274 FISK ST	49-F-96			No	Yes	No	Medium	Building	Late Victorian - Romanesque	Brick	Domestic - Single Dwelling	Domestic - Single Dwelling	3	2.5		1	C 1895			
276 FISK ST	49-F-95			No	Yes	No	High	Building	L 19 & 20 Century Revivals - Colonial Revival	Brick	Domestic - Single Dwelling	Domestic - Single Dwelling	2	2.5		1	C 1915			
278 FISK ST	49-F-94			No	No	No	Low	Building	No Style	Synthetics	Domestic - Single Dwelling	Domestic - Single Dwelling	2	2.5		1	C 1915			
279 FISK ST	49-F-160-0-2	005380	Carnegie Library- Lawrenceville Branch	Yes	Yes	No	High	Building	L 19 & 20 Century Revivals - Classical Revival	Brick	Education - Library	Education - Library	7	1		1	1898		Undetermined	
280 FISK ST	49-K-220			No	Yes	No	Medium	Building	L 19 & 20 Century Revivals - Colonial Revival	Brick	Domestic - Single Dwelling	Domestic - Single Dwelling	2	2.5		1	C 1915			
282 FISK ST	49-K-219			No	Yes	No	Medium	Building	L 19 & 20 Century Revivals - Colonial Revival	Brick	Domestic - Single Dwelling	Domestic - Single Dwelling	2	2.5		1	C 1915			

ADDRESS	TAX PARCEL	PREVIOUS SURVEY#	HISTORIC NAME	POTENTIAL INDIVIDUALLY ELIGIBLE	DISTRICT CONTRIBUTOR	VACANT LAND	INTEGRITY	RESOURCE TYPE	STYLE	WALL MATERIALS	HISTORIC FUNCTION	CURRENT FUNCTION	BAYS WIDE	STORIES	LOCATION	NUMBER OF RESOURCES	YEAR BUILT	YEAR BUILT SECONDARY	NR STATUS	COMMENTS
284 FISK ST	49-K-218			No	Yes	No	Medium	Building	L 19 & 20 Century Revivals - Colonial Revival	Brick	Domestic - Single Dwelling	Domestic - Single Dwelling	2	2.5		1	C 1915			
286 FISK ST	49-K-217			No	Yes	No	Medium	Building	L 19 & 20 Century Revivals - Colonial Revival	Brick	Domestic - Single Dwelling	Domestic - Single Dwelling	2	2.5		1	C 1915			
288 FISK ST	49-K-215			No	Yes	No	Medium	Building	Late Victorian - Queen Anne	Brick	Domestic - Single Dwelling	Domestic - Single Dwelling	2	2.5		1	C 1900			
290 FISK ST	49-K-213			No	Yes	No	Medium	Building	L 19 & 20 Century Revivals - Colonial Revival	Brick	Domestic - Single Dwelling	Domestic - Single Dwelling	2	2.5		1	C 1900			
292 FISK ST	49-K-210			No	Yes	No	High	Building	L 19 & 20 Century Revivals - Colonial Revival	Brick	Domestic - Single Dwelling	Domestic - Single Dwelling	2	2.5		1	C 1905			
293 FISK ST	49-K-222			No	Yes	No	Medium	Building	Mixed	Brick	Domestic - Single Dwelling	Domestic - Single Dwelling	2	2.5		1	C1900			
294 FISK ST	49-K-208	005381		No	Yes	No	Medium	Building	Mid-19th Century - Gothic Revival	Brick	Domestic - Single Dwelling	Domestic - Single Dwelling	3	1.5		2	C 1865		Undetermined	House & garage-NC
295 FISK ST	49-K-223			No	Yes	No	Medium	Building	Mixed	Brick	Domestic - Single Dwelling	Domestic - Single Dwelling	2	2.5		1	C1900			
297 FISK ST	49-K-224			No	No	No	Low	Building	Mixed	Brick	Domestic - Single Dwelling	Domestic - Single Dwelling	2	2.5		1	C1900			
299 FISK ST	49-K-225	005382		No	No	No	Low	Building	Mixed	Synthetics	Domestic - Single Dwelling	Domestic - Single Dwelling	3	2.5		2	C1900		Undetermined	House & brick garage-C
301 FISK ST	49-K-227			No	No	No	Low	Building	Mixed	Brick	Domestic - Single Dwelling	Domestic - Single Dwelling	3	2.5		1	C1900			
303 FISK ST	49-K-229			No	Yes	No	High	Building	Mixed	Brick	Domestic - Single Dwelling	Domestic - Single Dwelling	2	2.5		1	C1900			
307-307 1/2 FISK ST	49-K-232			No	No	No	Low	Building	No Style	Brick	Domestic - Single Dwelling	Domestic - Multiple Dwelling	3	2		1	C1890			
309-309 1/2 FISK ST	49-K-234			No	No	No	Low	Building	No Style	Brick	Domestic - Single Dwelling	Domestic - Multiple Dwelling	3	2		1	C1890			
310 FISK ST	49-K-168			No	Yes	No	Medium	Building	Mixed	Brick	Health Care - Hospital	Health Care - Hospital	30	8		1	C1950			
311 FISK ST	49-K-235			No	No	No	Low	Building	No Style	Brick	Domestic - Single Dwelling	Domestic - Multiple Dwelling	3	2		1	C1890			
319 FISK ST	49-K-236			No	No	No	Low	Building	No Style	Brick	Domestic - Single Dwelling	Domestic - Single Dwelling	2	2.5		2	C1890			House & garage-NC
321 FISK ST	49-K-237			No	No	No	Low	Building	Mixed	Brick	Domestic - Single Dwelling	Domestic - Single Dwelling	2	2.5		2	C1890			House & corrugated metal garage-NC
323 FISK ST	49-K-238			No	Yes	No	Medium	Building	No Style	Brick	Domestic - Single Dwelling	Domestic - Single Dwelling	2	2.5		2	C1890			garage nc
325 FISK ST	49-L-1			No	No	No	Low	Building	No Style	Brick	Domestic - Single Dwelling	Domestic - Single Dwelling	3	3		2	C1890			House & garage-NC
327 FISK ST	49-L-2			No	No	No	Low	Building	No Style	Brick	Domestic - Single Dwelling	Domestic - Single Dwelling	2	2.5		1	C1890			
329 FISK ST	49-L-2-A			No	No	No	Low	Building	No Style	Brick	Domestic - Single Dwelling	Domestic - Single Dwelling	2	2.5		2	C1890			House & c 1930 concrete block garage-C
331 FISK ST	49-L-3			No	No	No	Low	Building	No Style	Brick	Domestic - Single Dwelling	Domestic - Single Dwelling	2	2.5		1	C1890			
333 FISK ST	49-L-4			No	Yes	No	Medium	Building	Mixed	Brick	Domestic - Single Dwelling	Domestic - Single Dwelling	3	2.5		1	C1890			
335 FISK ST	49-L-5			No	No	No	Low	Building	Late Victorian - Queen Anne	Brick	Domestic - Single Dwelling	Domestic - Single Dwelling	3	2.5		2	C1890			House & garage-NC
337 FISK ST	49-L-6			No	No	No	Low	Building	Late Victorian - Queen Anne	Brick	Domestic - Single Dwelling	Domestic - Single Dwelling	3	2.5		1	C1890			
339 FISK ST	49-L-7			No	No	No	Low	Building	Mixed	Brick	Domestic - Single Dwelling	Domestic - Single Dwelling	3	2.5		2	C1890			House & c 1930 concrete block double garage-C
341 FISK ST	49-L-8			No	Yes	No	Medium	Building	No Style	Brick	Domestic - Single Dwelling	Domestic - Single Dwelling	3	2.5		2	C1890			House & garage-NC
343 FISK ST	49-L-9			No	Yes	No	Medium	Building	No Style	Brick	Domestic - Single Dwelling	Domestic - Single Dwelling	3	2.5		1	C1890			
345 FISK ST	49-L-10			No	Yes	No	Medium	Building	Late Victorian - Queen Anne	Brick	Domestic - Single Dwelling	Domestic - Single Dwelling	3	2.5		1	C1890			
347 FISK ST	49-L-11			No	Yes	No	Medium	Building	Late Victorian - Queen Anne	Brick	Domestic - Single Dwelling	Domestic - Single Dwelling	3	2.5		2	C1890			House & metal garage-C
349 FISK ST	49-L-12	005383		No	Yes	No	Medium	Building	Mixed	Brick	Domestic - Single Dwelling	Domestic - Single Dwelling	2	2.5		1	C1890		Undetermined	
351 FISK ST	49-L-13			No	Yes	No	Medium	Building	Mixed	Brick	Domestic - Single Dwelling	Domestic - Single Dwelling	3	2.5		2	C1900			House and garage-c
353 FISK ST	49-L-14			No	No	No	Low	Building	No Style	Stone (unspecified)	Domestic - Single Dwelling	Domestic - Single Dwelling	2	2.5		1	C 1895			
355 FISK ST	49-L-15			No	Yes	No	Medium	Building	Late Victorian	Brick	Domestic - Single Dwelling	Domestic - Single Dwelling	3	2.5		2	C 1895			House and Garage-C
361 FISK ST	49-L-262			No	No	No	Low	Building	No Style	Brick	Domestic - Single Dwelling	Domestic - Single Dwelling	2	2.5		1	C 1895			
363 FISK ST	49-L-263			No	Yes	No	Medium	Building	No Style	Vinyl	Domestic - Single Dwelling	Domestic - Single Dwelling	2	2.5		1	C 1895			Attached modern garage addition.
381 FISK ST	49-L-16	005384		No	Yes	No	Medium	Building	Mixed	Sandstone/Brownstone	Domestic - Single Dwelling	Domestic - Single Dwelling	2	2.5		1	C 1895		Undetermined	

ADDRESS	TAX PARCEL	PREVIOUS SURVEY#	HISTORIC NAME	POTENTIAL INDIVIDUALLY ELIGIBLE	DISTRICT CONTRIBUTOR	VACANT LAND	INTEGRITY	RESOURCE TYPE	STYLE	WALL MATERIALS	HISTORIC FUNCTION	CURRENT FUNCTION	BAYS WIDE	STORIES	LOCATION	NUMBER OF RESOURCES	YEAR BUILT	YEAR BUILT SECONDARY	NR STATUS	COMMENTS
383 FISK ST	49-L-18			No	Yes	No	Medium	Building	Late Victorian - Queen Anne	Brick	Domestic - Single Dwelling	Domestic - Single Dwelling	2	2.5		1	C 1895			
385 FISK ST	49-L-17			No	Yes	No	Medium	Building	Late Victorian - Queen Anne	Brick	Domestic - Single Dwelling	Domestic - Single Dwelling	2	2.5		1	C 1895			
112 FOSTER WAY	49-K-11			No	Yes	No	Medium	Building	No Style	Aluminum	Domestic - Single Dwelling	Domestic - Single Dwelling	2	2		1	C 1895			Former carriage house for 295 38th st.
3730 FOSTER ST	49-E-9-0-1			No	Yes	No	Medium	Building	No Style	Brick	Domestic - Single Dwelling	Domestic - Single Dwelling	2	2		1	1880			
3732 FOSTER ST	49-E-9-0-1			No	Yes	No	Medium	Building	No Style	Brick	Domestic - Single Dwelling	Domestic - Single Dwelling	2	2		1	1880			
3734 FOSTER ST	49-E-9-0-1			No	No	No	n/a	Site	n/a	n/a	n/a	Landscape - Garden	n/a	n/a		0	n/a			
3739 FOSTER ST	48-H-10			No	Yes	No	Medium	Building	No Style	Concrete	Commerce/Trade - Warehouse	Commerce/Trade - Business	3	1		1	C 1950			
3805 FOSTER ST	49-E-40-A			No	No	No	Low	Building	No Style	Brick	Domestic - Single Dwelling	Domestic - Single Dwelling	2	2		1	1885			
3807 FOSTER ST	49-E-40			No	Yes	No	Medium	Building	No Style	Brick	Domestic - Single Dwelling	Domestic - Single Dwelling	2	2		1	1885			
3809 FOSTER ST	49-E-112			No	Yes	No	Medium	Building	No Style	Brick	Domestic - Single Dwelling	Domestic - Single Dwelling	2	2		1	1890			
3811 FOSTER ST	49-E-113			No	Yes	No	Medium	Building	Mixed	Brick	Domestic - Single Dwelling	Domestic - Single Dwelling	2	2		1	1890			
3813 FOSTER ST	49-E-114			No	Yes	No	Medium	Building	No Style	Brick	Domestic - Single Dwelling	Domestic - Single Dwelling	2	2.5		1	1890			
3922 FOSTER ST	49-E-128			No	No	No	Medium	Building	n/a	n/a	n/a	Work In Progress	n/a	n/a		1	2017			Redeveloped address doesn't not exist.
4006 FOSTER ST	49-A-292			No	No	Yes	n/a	Site	n/a	n/a	n/a	Landscape - Unoccupied Land	n/a	n/a		0	n/a			
4009 FOSTER ST	49-A-294-1			No	No	No	Low	Building	No Style	Brick	Domestic - Single Dwelling	Domestic - Single Dwelling	3	2		1	1880			
4010 FOSTER ST	49-A-277			No	Yes	No	Medium	Building	No Style	Brick	Domestic - Single Dwelling	Domestic - Single Dwelling	2	2		1	1880			
4011 FOSTER ST	49-A-294-2			No	Yes	No	Medium	Building	No Style	Brick	Domestic - Single Dwelling	Domestic - Single Dwelling	3	2		1	1880			
4012 FOSTER ST	49-A-276			No	Yes	No	Medium	Building	Late Victorian - Italianate	Brick	Domestic - Single Dwelling	Domestic - Single Dwelling	2	2		1	1880			
4013 FOSTER ST	49-A-294-3			No	Yes	No	Medium	Building	No Style	Brick	Domestic - Single Dwelling	Domestic - Single Dwelling	3	2		1	1880			
4014 FOSTER ST	49-A-221			No	Yes	No	Medium	Building	No Style	Vinyl	Domestic - Single Dwelling	Domestic - Multiple Dwelling	5	2.5		1	1870			
4108 FOSTER ST	49-A-119			No	Yes	No	High	Building	Late Victorian - Italianate	Brick	Domestic - Single Dwelling	Domestic - Single Dwelling	3	2		1	C 1885			
4110 FOSTER ST	49-A-121			No	Yes	No	High	Building	Late Victorian - Italianate	Brick	Domestic - Single Dwelling	Domestic - Single Dwelling	3	2		1	C 1885			
4115 FOSTER ST	49-A-62			No	Yes	No	High	Building	No Style	Brick	Domestic - Single Dwelling	Domestic - Single Dwelling	2	2		1	C 1885			
4116 FOSTER ST	49-A-51			No	Yes	No	Medium	Building	No Style	Vinyl	Domestic - Single Dwelling	Domestic - Multiple Dwelling	3	2		2	C 1870			Frame c 1870 house w c 1915 brick storefront; brick c 1915 garage C
4117 FOSTER ST	49-A-61			No	Yes	No	High	Building	No Style	Brick	Domestic - Single Dwelling	Domestic - Single Dwelling	2	2		1	C 1885			
4118 FOSTER ST	49-A-52			No	Yes	No	Medium	Building	Late Victorian	Brick	Domestic - Single Dwelling	Work In Progress	2	2.5		1	C 1880			
4119 FOSTER ST	49-A-60			No	Yes	No	Medium	Building	Late Victorian - Queen Anne	Brick	Domestic - Single Dwelling	Domestic - Single Dwelling	2	2.5		1	C 1895			
4120 FOSTER ST	49-A-52-A			No	Yes	No	High	Building	Late Victorian	Brick	Domestic - Single Dwelling	Domestic - Single Dwelling	2	2		1	C 1880			
4121 FOSTER ST	49-A-59			No	Yes	No	Medium	Building	Late Victorian - Queen Anne	Brick	Domestic - Single Dwelling	Domestic - Single Dwelling	2	2.5		1	C 1895			
4122 FOSTER ST	49-A-53			No	Yes	No	High	Building	Late Victorian - Italianate	Brick	Domestic - Single Dwelling	Domestic - Single Dwelling	3	2		1	C 1870	C 1885		Ca 1870 frame house w ca 1885 brick front addition
4123 FOSTER ST	49-A-59			No	Yes	No	Medium	Building	Late Victorian - Queen Anne	Brick	Domestic - Single Dwelling	Domestic - Single Dwelling	2	2.5		1	C 1895			
4124 FOSTER ST	49-B-113			No	Yes	No	Medium	Building	Mixed	Wood	Domestic - Single Dwelling	Work In Progress	4	2		1	C 1850	C 1870		
4125 FOSTER ST	49-A-57			No	No	No	Low	Building	No Style	Stone (unspecified)	Domestic - Single Dwelling	Domestic - Single Dwelling	2	2.5		1	C 1870			
4127 FOSTER ST	49-A-56			No	Yes	No	Medium	Building	No Style	Brick	Domestic - Single Dwelling	Domestic - Single Dwelling	3	2.5		1	C 1860			
4201 FOSTER ST	49-A-44			No	No	No	Low	Building	No Style	Vinyl	Domestic - Multiple Dwelling	Domestic - Multiple Dwelling	2	2		3	1870			Built post c 1862. Bldg-nc, gar 1-nc, gar 2- nc.
4211 FOSTER ST	49-B-78			No	Yes	No	Medium	Building	Mixed	Brick	Domestic - Single Dwelling	Domestic - Single Dwelling	4	2.5		1	C 1895			
4308 FOSTER ST	49-B-67			No	Yes	No	Medium	Building	No Style	Brick	Unknown	Unknown	2	1		1	C 1885	C 1910		Early 20th c facade on older bldg
4310 FOSTER ST	49-B-46			No	Yes	No	Medium	Building	No Style	Brick	Domestic - Single Dwelling	Domestic - Single Dwelling	2	2		1	C 1890			
4311 FOSTER ST	49-B-43			No	Yes	No	Medium	Building	No Style	Brick	Domestic - Single Dwelling	Domestic - Single Dwelling	4	2.5		1	C 1885			
4312 FOSTER ST	49-B-45			No	Yes	No	Medium	Building	No Style	Brick	Domestic - Single Dwelling	Domestic - Single Dwelling	2	2		1	C 1890			
4314 FOSTER ST	49-B-30			No	Yes	No	Medium	Building	Mixed	Asbestos	Domestic - Single Dwelling	Domestic - Single Dwelling	2	2		1	C 1850			
4316 FOSTER ST	49-B-31			No	Yes	No	Medium	Building	No Style	Aluminum	Domestic - Single Dwelling	Domestic - Single Dwelling	4	2		1	C 1850			
FOSTER ST	49-A-293			No	No	Yes	n/a	Site	n/a	n/a	n/a	Landscape - Unoccupied Land	n/a	n/a		0	n/a			

ADDRESS	TAX PARCEL	PREVIOUS SURVEY#	HISTORIC NAME	POTENTIAL INDIVIDUALLY ELIGIBLE	DISTRICT CONTRIBUTOR	VACANT LAND	INTEGRITY	RESOURCE TYPE	STYLE	WALL MATERIALS	HISTORIC FUNCTION	CURRENT FUNCTION	BAYS WIDE	STORIES	LOCATION	NUMBER OF RESOURCES	YEAR BUILT	YEAR BUILT SECONDARY	NR STATUS	COMMENTS
203 FUJI CT	49-C-158			No	No	No	n/a	Building	Other	Vinyl	n/a	Domestic - Multiple Dwelling	3	2		1	2017			Lawrenceville Place rental townhouses
207 FUJI CT	49-C-158			No	No	No	n/a	Building	Other	Vinyl	n/a	Domestic - Multiple Dwelling	3	2		1	2017			Lawrenceville Place rental townhouses
211 FUJI CT	49-C-158			No	No	No	n/a	Building	Other	Vinyl	n/a	Domestic - Multiple Dwelling	3	2		1	2017			Lawrenceville Place rental townhouses
215 FUJI CT	49-C-158			No	No	No	n/a	Building	Other	Vinyl	n/a	Domestic - Multiple Dwelling	3	2		1	2017			Lawrenceville Place rental townhouses
219 FUJI CT	49-C-158			No	No	No	n/a	Building	Other	Vinyl	n/a	Domestic - Multiple Dwelling	3	2		1	2017			Lawrenceville Place rental townhouses
4035 GARDEN WAY	49-L-265			No	No	No	Low	Building	No Style	Vinyl	Domestic - Single Dwelling	Domestic - Single Dwelling	1	2		1	C 1885			
4106 GARDEN WAY	49-L-287			No	Yes	No	Medium	Building	No Style	Synthetics	Domestic - Single Dwelling	Domestic - Single Dwelling	3	2.5		1	C 1870			
4108 GARDEN WAY	49-L-287-A			No	Yes	No	Medium	Building	No Style	Synthetics	Domestic - Single Dwelling	Domestic - Single Dwelling	3	2.5		1	C 1870			
4218 GARDEN WAY	49-L-249			No	Yes	No	Medium	Building	No Style	Vinyl	Domestic - Single Dwelling	Domestic - Single Dwelling	2	2		1	C 1870			
4215 GARWOOD WAY	49-G-185-A			No	No	No	Low	Building	No Style	Vinyl	Domestic - Single Dwelling	Domestic - Single Dwelling	3	2		1	C 1880			
4217 GARWOOD WAY	49-G-187-B			No	Yes	No	Medium	Building	No Style	Vinyl	Domestic - Single Dwelling	Domestic - Single Dwelling	2	2		1	C 1880			
4219 GARWOOD WAY	49-G-187-C			No	Yes	No	Medium	Building	No Style	Vinyl	Domestic - Single Dwelling	Domestic - Single Dwelling	2	2		1	C 1880			
4411 GARWOOD WAY	49-G-265-A			No	Yes	No	Medium	Building	Late Victorian - Italianate	Brick	Domestic - Single Dwelling	Domestic - Single Dwelling	3	2.5		1	C 1885			
4413 GARWOOD WAY	49-G-264			No	No	No	Low	Building	No Style	Synthetics	Domestic - Single Dwelling	Domestic - Single Dwelling	2	2.5		1	C 1885			
4415 GARWOOD WAY	49-G-263			No	Yes	No	Medium	Building	No Style	Vinyl	Domestic - Single Dwelling	Domestic - Single Dwelling	3	3		1	C 1885			
4417 GARWOOD WAY	49-G-262			No	No	No	Low	Building	No Style	Aluminum	Domestic - Single Dwelling	Domestic - Single Dwelling	2	2.5		1	C 1885			
4419 GARWOOD WAY	49-G-260			No	Yes	No	Medium	Building	Late Victorian - Italianate	Brick	Domestic - Single Dwelling	Domestic - Single Dwelling	3	2.5		1	C 1885			
4040 GENEVA ST	49-L-26			No	No	Yes	n/a	Site	n/a	n/a	n/a	Landscape - Unoccupied Land	n/a	n/a		0	n/a			
4042 GENEVA ST	49-L-26			No	No	No	Low	Building	No Style	Brick	Domestic - Multiple Dwelling	Domestic - Single Dwelling	2	3		1	C1885			
4043 GENEVA ST	49-L-27			No	Yes	No	Medium	Building	No Style	Brick	Domestic - Single Dwelling	Domestic - Single Dwelling	5	2.5		2	C1915			Corrugated metal garage-c
4044 GENEVA ST	49-L-26			No	No	No	Low	Building	No Style	Brick	Domestic - Single Dwelling	Domestic - Single Dwelling	2	3		1	C1885			
4045 GENEVA ST	49-L-51-1			No	Yes	No	Medium	Building	No Style	Brick	Domestic - Single Dwelling	Domestic - Single Dwelling	2	2.5		1	C1890			
4046 GENEVA ST	49-L-53			No	Yes	No	Medium	Building	No Style	Brick	Domestic - Single Dwelling	Domestic - Single Dwelling	3	2		1	C1915			
4047 GENEVA ST	49-L-51-2			No	No	No	Low	Building	No Style	Brick	Domestic - Single Dwelling	Domestic - Single Dwelling	2	2.5		1	C1890			
4049 GENEVA ST	49-L-51			No	Yes	No	Medium	Building	No Style	Brick	Domestic - Single Dwelling	Domestic - Single Dwelling	2	2.5		1	C1890			
4051 GENEVA ST	49-L-52-0-1			No	Yes	No	Medium	Building	No Style	Brick	Domestic - Single Dwelling	Domestic - Single Dwelling	2	2.5		1	C1890			
4109 GENEVA ST	49-L-115			No	No	No	Low	Building	No Style	Synthetics	Domestic - Single Dwelling	Domestic - Single Dwelling	4	2		1	C1880			
4110 GENEVA ST	49-L-142			No	No	No	Low	Building	No Style	Vinyl	Domestic - Single Dwelling	Domestic - Single Dwelling	2	2		1	C1870			
4112 GENEVA ST	49-L-141			No	No	No	Low	Building	No Style	Synthetics	Domestic - Single Dwelling	Domestic - Single Dwelling	2	2.5		1	C1870			
4114 GENEVA ST	49-L-140			No	No	No	Low	Building	No Style	Vinyl	Domestic - Single Dwelling	Domestic - Single Dwelling	2	2		1	C1870			
4116 GENEVA ST	49-L-139			No	No	No	Low	Building	No Style	Synthetics	Domestic - Single Dwelling	Domestic - Single Dwelling	2	2		1	C1870			
4200 GENEVA ST	49-L-137			No	Yes	No	Medium	Building	L 19 & E 20 Cen Am Mov - Bungalow/Craftsman	Brick	Domestic - Single Dwelling	Domestic - Single Dwelling	2	1.5		1	C 1925			
4202 GENEVA ST	49-L-136			No	Yes	No	Medium	Building	L 19 & E 20 Cen Am Mov - Bungalow/Craftsman	Brick	Domestic - Single Dwelling	Domestic - Single Dwelling	2	1.5		1	C 1925			
4204 GENEVA ST	49-L-135			No	No	No	Low	Building	L 19 & E 20 Cen Am Mov - Bungalow/Craftsman	Brick	Domestic - Single Dwelling	Domestic - Single Dwelling	2	1.5		1	C 1925			
4206 GENEVA ST	49-L-133			No	No	No	Low	Building	L 19 & E 20 Cen Am Mov - Bungalow/Craftsman	Brick	Domestic - Single Dwelling	Domestic - Single Dwelling	2	1.5		1	C 1925			
4208 GENEVA ST	49-L-134			No	No	No	Low	Building	L 19 & E 20 Cen Am Mov - Bungalow/Craftsman	Brick	Domestic - Single Dwelling	Domestic - Single Dwelling	2	1.5		1	C 1925			
4210 GENEVA ST	49-L-132			No	Yes	No	Medium	Building	No Style	Brick	Domestic - Single Dwelling	Domestic - Single Dwelling	3	2		1	C 1925			
4211 GENEVA ST	49-G-182			No	No	No	Low	Building	No Style	Brick	Domestic - Single Dwelling	Domestic - Single Dwelling	3	2		1	C 1880			
4212 GENEVA ST	49-L-132			No	Yes	No	Medium	Building	No Style	Brick	Domestic - Single Dwelling	Domestic - Single Dwelling	3	2		1	C 1925			
4213 GENEVA ST	49-G-183			No	Yes	No	Medium	Building	No Style	Brick	Domestic - Single Dwelling	Domestic - Single Dwelling	3	2		1	C 1880			

ADDRESS	TAX PARCEL	PREVIOUS SURVEY#	HISTORIC NAME	POTENTIAL INDIVIDUALLY ELIGIBLE	DISTRICT CONTRIBUTOR	VACANT LAND	INTEGRITY	RESOURCE TYPE	STYLE	WALL MATERIALS	HISTORIC FUNCTION	CURRENT FUNCTION	BAYS WIDE	STORIES	LOCATION	NUMBER OF RESOURCES	YEAR BUILT	YEAR BUILT SECONDARY	NR STATUS	COMMENTS
4214 GENEVA ST	49-L-132			No	Yes	No	Medium	Building	No Style	Brick	Domestic - Single Dwelling	Domestic - Single Dwelling	3	2		1	C 1925			
4215 GENEVA ST	49-G-185			No	Yes	No	Medium	Building	No Style	Brick	Domestic - Single Dwelling	Domestic - Single Dwelling	2	2.5		1	C 1895			
4215 1/2 GENEVA ST	49-G-186			No	Yes	No	Medium	Building	No Style	Brick	Domestic - Single Dwelling	Domestic - Single Dwelling	2	2.5		1	C 1895			
4216 GENEVA ST	49-L-132			No	Yes	No	Medium	Building	No Style	Brick	Domestic - Single Dwelling	Domestic - Single Dwelling	3	2		1	C 1925			
4217 GENEVA ST	49-G-187-A			No	No	No	Low	Building	No Style	Vinyl	Domestic - Single Dwelling	Domestic - Single Dwelling	2	2		1	C 1870			
4218 GENEVA ST	49-G-193			No	Yes	No	Medium	Building	No Style	Brick	Domestic - Single Dwelling	Domestic - Single Dwelling	3	2		1	C 1925			
4219 GENEVA ST	49-G-187			No	No	No	Low	Building	Other	Brick	Domestic - Single Dwelling	Domestic - Single Dwelling	2	2		1	C 1915			
4220 GENEVA ST	49-G-194			No	Yes	No	Medium	Building	No Style	Brick	Domestic - Single Dwelling	Domestic - Single Dwelling	3	2		1	C 1925			
4222 GENEVA ST	49-G-195			No	Yes	No	High	Building	L 19 & E 20 Cen Am Mov - Bungalow/Craftsman	Brick	Domestic - Single Dwelling	Domestic - Single Dwelling	3	2		1	C 1925			
4223 GENEVA ST	49-G-192			No	Yes	No	Medium	Building	Late Victorian - Second Empire	Brick	Domestic - Single Dwelling	Domestic - Multiple Dwelling	4	2.5		1	C 1880			Alley house at Rosecrans Way to rear of 420 44th street.
4224 GENEVA ST	49-G-195			No	Yes	No	High	Building	L 19 & E 20 Cen Am Mov - Bungalow/Craftsman	Brick	Domestic - Single Dwelling	Domestic - Single Dwelling	3	2		1	C 1925			
4226 GENEVA ST	49-G-197			No	Yes	No	Medium	Building	Late Victorian - Italianate	Brick	Domestic - Single Dwelling	Domestic - Single Dwelling	2	2		1	C 1880			
GOVERNMENT WAY	N/A			No	Yes	No	High	Structure	n/a	n/a	Transportation - Road Related (Vehicular)	Transportation - Road Related (Vehicular)	n/a	n/a	Government Way between Fisk & Main Sts.	1	C 1900			Belgian block alley
4800 HARRISON ST	80-F-130			No	Yes	No	Medium	Building	No Style	Brick	Commerce/Trade - Business	Commerce/Trade - Business	10	1.5		1	C 1930			
4806 HARRISON ST	80-F-126			No	No	No	n/a	Site	n/a	n/a	n/a	Landscape - Parking Lot	n/a	n/a		0	n/a			Parking lot assoc w 80-F-130
4820 HARRISON ST	80-F-117			No	No	Yes	n/a	Site	n/a	n/a	n/a	Landscape - Unoccupied Land	n/a	n/a		0	n/a			
4821 HARRISON ST	80-F-44; 80-F-36			No	No	No	Medium	Building	No Style	Metal (unspecified)	Industry/Processing/Extraction - Manufacturing Facility	Industry/Processing/Extraction - Manufacturing Facility	1	1	48th St. and AVRR	4	C 1965	C 1995		POS; currently Custom Manufacturing
4824 HARRISON ST	80-F-113			No	No	No	n/a	Site	n/a	n/a	n/a	Landscape	n/a	n/a		0	n/a			
4840 HARRISON ST	80-F-104			No	Yes	No	Medium	Building	No Style	Brick	Industry/Processing/Extraction - Manufacturing Facility	Domestic - Multiple Dwelling	6	4		1	C 1930	2015		Ca 1930s industrial office building w/ modern loft addition (locomotive lofts)
4845 HARRISON ST	80-F-50; 80-F-65	005407	H.K. Porter Locomotive Works; Pittsburgh Crushed Steel Co.	Yes	Yes	No	Medium	Building	No Style	Brick	Industry/Processing/Extraction - Manufacturing Facility	Commerce/Trade - Business	5	2		1	C 1895	C 1925	Undetermined	Currently Steel City Beer Wholesalers
4906 HARRISON ST	80-F-93			No	No	No	Low	Building	No Style	Aluminum	Domestic - Single Dwelling	Domestic - Single Dwelling	2	2		1	C 1870			
4908 HARRISON ST	80-F-91			No	Yes	No	Medium	Building	Late Victorian	Brick	Domestic - Single Dwelling	Domestic - Single Dwelling	3	2		1	C 1870			
4914 HARRISON ST	80-F-86-A			No	No	No	Low	Building	No Style	Stone (unspecified)	Domestic - Single Dwelling	Domestic - Single Dwelling	2	2		1	C 1870			
4920 HARRISON ST	80-F-90			No	No	No	n/a	Site	n/a	n/a	n/a	Landscape - Parking Lot	n/a	n/a		0	n/a			Parking lot/ materials storage
4920 HARRISON ST	80-G-6			No	No	No	Medium	Building	No Style	Brick	Unknown	Commerce/Trade - Business	9	2		1	C 1955			POS
4925 HARRISON ST	80-F-70	005407	H.K. Porter Locomotive Works	No	Yes	No	Medium	Building	No Style	Brick	Industry/Processing/Extraction - Manufacturing Facility	Commerce/Trade - Business	11	3		1	C 1895	C 1970	Undetermined	Currently Adelman Lumber Company Concrete block garage NC
4930 HARRISON ST	80-G-9			No	No	No	Low	Building	No Style	Brick	Domestic - Single Dwelling	Domestic - Single Dwelling	2	2.5		2	C 1895			
4934 HARRISON ST	80-G-13			No	No	Yes	n/a	Site	n/a	n/a	n/a	Landscape - Unoccupied Land	n/a	n/a		0	n/a			
4936 HARRISON ST	80-G-14			No	Yes	No	Medium	Building	Late Victorian - Second Empire	Brick	Commerce/Trade - Business	Domestic - Multiple Dwelling	3	2.5		2	C 1885			Brick garage-C
5200 HARRISON ST	80-C-179			No	Yes	No	Medium	Building	No Style	Concrete	Commerce/Trade - Business	Commerce/Trade - Business	3	1		1	C 1935			
5226 HARRISON ST	80-C-173			No	Yes	No	Medium	Building	Late Victorian - Queen Anne	Brick	Domestic - Single Dwelling	Domestic - Single Dwelling	2	2.5		1	C 1895			

ADDRESS	TAX PARCEL	PREVIOUS SURVEY#	HISTORIC NAME	POTENTIAL INDIVIDUALLY ELIGIBLE	DISTRICT CONTRIBUTOR	VACANT LAND	INTEGRITY	RESOURCE TYPE	STYLE	WALL MATERIALS	HISTORIC FUNCTION	CURRENT FUNCTION	BAYS WIDE	STORIES	LOCATION	NUMBER OF RESOURCES	YEAR BUILT	YEAR BUILT SECONDARY	NR STATUS	COMMENTS
5228 HARRISON ST	80-C-172			No	Yes	No	Medium	Building	Late Victorian - Queen Anne	Brick	Domestic - Single Dwelling	Domestic - Single Dwelling	2	2.5		1	C 1895			
5230 HARRISON ST	80-C-171			No	Yes	No	Medium	Building	Late Victorian - Queen Anne	Brick	Domestic - Single Dwelling	Domestic - Single Dwelling	2	2		1	C 1905			
5232 HARRISON ST	80-C-170			No	Yes	No	Medium	Building	Late Victorian - Queen Anne	Brick	Domestic - Single Dwelling	Domestic - Single Dwelling	2	2		1	C 1905			
5234 HARRISON ST	80-C-169			No	No	No	Low	Building	No Style	Stone (unspecified)	Domestic - Single Dwelling	Domestic - Single Dwelling	2	2		1	C 1905			
5236 HARRISON ST	80-C-168			No	Yes	No	Medium	Building	Late Victorian - Queen Anne	Brick	Domestic - Single Dwelling	Domestic - Single Dwelling	2	2		1	C 1905			
5238 HARRISON ST	80-C-167			No	Yes	No	Medium	Building	Late Victorian - Queen Anne	Brick	Domestic - Single Dwelling	Domestic - Single Dwelling	2	2		1	C 1905			
5240 HARRISON ST	80-C-166			No	Yes	No	Medium	Building	Late Victorian - Queen Anne	Brick	Domestic - Single Dwelling	Domestic - Single Dwelling	2	2		1	C 1905			
5242 HARRISON ST	80-C-165-A			No	Yes	No	Medium	Building	Late Victorian - Queen Anne	Brick	Domestic - Single Dwelling	Domestic - Single Dwelling	2	2		1	C 1905			
5244 HARRISON ST	80-C-165			No	Yes	No	Medium	Building	Late Victorian - Queen Anne	Brick	Domestic - Single Dwelling	Domestic - Single Dwelling	2	2		1	C 1905			
5246 HARRISON ST	80-C-164			No	Yes	No	Medium	Building	Late Victorian - Queen Anne	Brick	Domestic - Single Dwelling	Domestic - Single Dwelling	2	2		1	C 1905			
5248 HARRISON ST	80-C-163			No	Yes	No	Medium	Building	Late Victorian - Queen Anne	Brick	Domestic - Single Dwelling	Domestic - Single Dwelling	2	2		1	C 1905			
5250 HARRISON ST	80-C-162			No	Yes	No	Medium	Building	Late Victorian - Queen Anne	Brick	Domestic - Single Dwelling	Domestic - Single Dwelling	2	2		1	C 1905			
5252 HARRISON ST	80-C-162-A			No	Yes	No	Medium	Building	Late Victorian - Queen Anne	Brick	Domestic - Single Dwelling	Domestic - Single Dwelling	2	2		1	C 1905			
5400 HARRISON ST	119-S-237			No	No	Yes	n/a	Site	n/a	n/a	n/a	Landscape - Unoccupied Land	n/a	n/a		0	n/a			
5402 HARRISON ST	119-S-236			No	No	Yes	n/a	Site	n/a	n/a	n/a	Landscape - Unoccupied Land	n/a	n/a		0	n/a			
5404 HARRISON ST	119-S-234			No	No	No	n/a	Building	n/a	Concrete	n/a	Unknown	2	2		1	C 1985			
5410 HARRISON ST	119-S-233			No	No	No	n/a	Building	n/a	Concrete	Unknown	Vacant/Not In Use	5	2		1	C 1990			
5414 HARRISON ST	119-S-229			No	Yes	No	Medium	Building	Late Victorian - Queen Anne	Asphalt	Domestic - Single Dwelling	Domestic - Single Dwelling	3	2.5		1	C 1885			
5416 HARRISON ST	119-S-227			No	Yes	No	Medium	Building	No Style	Asphalt	Domestic - Single Dwelling	Domestic - Single Dwelling	3	2.5		1	C 1885			
5418 HARRISON ST	119-S-226			No	Yes	No	Medium	Building	No Style	Brick	Domestic - Single Dwelling	Domestic - Single Dwelling	2	2.5		1	C 1900			
5420 HARRISON ST	119-S-225			No	Yes	No	Medium	Building	No Style	Brick	Domestic - Single Dwelling	Domestic - Single Dwelling	2	2.5		1	C 1900			
5422 HARRISON ST	119-S-219			No	Yes	No	Medium	Building	No Style	Brick	Domestic - Single Dwelling	Domestic - Single Dwelling	2	2.5		1	C 1900			
5424 HARRISON ST	119-S-223			No	Yes	No	Medium	Building	Late Victorian - Queen Anne	Brick	Domestic - Single Dwelling	Domestic - Single Dwelling	2	2.5		1	C 1895			
5426 HARRISON ST	119-S-222			No	No	Yes	n/a	Site	n/a	n/a	n/a	Landscape - Unoccupied Land	n/a	n/a		0	n/a			
HARRISON ST	80-C-175			No	No	No	Low	Building	No Style	Concrete	Commerce/Trade - Business	Commerce/Trade - Business	5	1		1	C 1960			
HARRISON ST	80-F-122			No	No	No	Medium	Building	No Style	Concrete	Industry/Processing/Extraction - Manufacturing Facility	Industry/Processing/Extraction - Manufacturing Facility	3	1		1	C 1965			Custom Mfg. machine shop. Associated w/parcels 80-F-36 and 80-F-44
HASKELL WAY	N/A			No	Yes	No	High	Structure	n/a	n/a	Transportation - Road Related (Vehicular)	Transportation - Road Related (Vehicular)	n/a	n/a	Haskell way between smallman st and penn Ave.	1	C 1900			Belgian block street
4402 HATFIELD ST	80-N-180			No	No	No	Low	Building	No Style	Aluminum	Domestic - Single Dwelling	Domestic - Single Dwelling	3	2		1	C 1885			
4404 HATFIELD ST	80-N-191			No	Yes	No	High	Building	No Style	Vinyl	Domestic - Single Dwelling	Domestic - Multiple Dwelling	3	2		1	C 1895			
4501 HATFIELD ST	80-K-88	093066	Heppenstall Forge and Knife Co.	No	Yes	No	Medium	Building	No Style	Steel	Industry/Processing/Extraction - Manufacturing Facility	Education - Research Facility	3	3		1	C 1920	C 2015	Undetermined	only one building and wall/fence remains
4504 HATFIELD ST	80-P-136			No	Yes	No	High	Building	Late Victorian	Brick	Domestic - Single Dwelling	Domestic - Single Dwelling	2	2.5		1	C 1885			
4506 HATFIELD ST	80-P-137			No	Yes	No	High	Building	Late Victorian	Brick	Domestic - Single Dwelling	Domestic - Single Dwelling	2	2.5		1	C 1885			
4528 HATFIELD ST	80-P-328			No	No	No	n/a	Building	No Style	Concrete	n/a	Domestic - Single Dwelling	3	2		1	C 2015			
4532 HATFIELD ST	80-P-326			No	No	No	n/a	Building	No Style	Metal (unspecified)	n/a	Domestic - Single Dwelling	3	3		1	C 2015			
4540 HATFIELD ST	80-P-324			No	No	No	n/a	Building	Other	Concrete	n/a	Domestic - Single Dwelling	3	2		1	C 2015			

ADDRESS	TAX PARCEL	PREVIOUS SURVEY#	HISTORIC NAME	POTENTIAL INDIVIDUALLY ELIGIBLE	DISTRICT CONTRIBUTOR	VACANT LAND	INTEGRITY	RESOURCE TYPE	STYLE	WALL MATERIALS	HISTORIC FUNCTION	CURRENT FUNCTION	BAYS WIDE	STORIES	LOCATION	NUMBER OF RESOURCES	YEAR BUILT	YEAR BUILT SECONDARY	NR STATUS	COMMENTS
4600 BLK HATFIELD ST	80-K-88			No	Yes	No	Medium	Structure	n/a	Brick	Industry/Processing/Extraction - Manufacturing Facility	Landscape - wall	n/a	n/a	HATFIELD ST OPPOSITE 46TH ST	1	C 1915			Heppenstall building remains (now serves as wall)
4602 HATFIELD ST	80-P-322			No	No	No	n/a	Building	n/a	Brick	n/a	Domestic - Single Dwelling	3	2		1	C 2014			
4606 HATFIELD ST	80-P-320			No	No	No	Low	Building	n/a	Brick	n/a	Domestic - Single Dwelling	3	2		1	C 2013			
4614 HATFIELD ST	80-K-107			No	No	No	Low	Building	n/a	Concrete	n/a	Domestic - Single Dwelling	3	2		1	C 2012			
4618 HATFIELD ST	80-K-109			No	No	No	Low	Building	n/a	Metal (unspecified)	n/a	Domestic - Single Dwelling	3	3		1	C 2012			
4622 HATFIELD ST	80-K-111			No	No	No	n/a	Building	n/a	Concrete	n/a	Domestic - Single Dwelling	3	2		1	C 2013			
4628 HATFIELD ST	80-K-139			No	Yes	No	Medium	Building	Late Victorian - Second Empire	Brick	Domestic - Single Dwelling	Commerce/Trade	3	2.5		1	C 1890			
4630 HATFIELD ST	80-K-140			No	No	No	Low	Building	No Style	Brick	Domestic - Single Dwelling	Domestic - Single Dwelling	3	2.5		1	C 1880			
4632 HATFIELD ST	80-K-141			No	No	No	Low	Building	No Style	Brick	Domestic - Single Dwelling	Domestic - Single Dwelling	2	2.5		1	C 1880			
4634 HATFIELD ST	80-K-142			No	Yes	No	Medium	Building	No Style	Brick	Domestic - Single Dwelling	Domestic - Single Dwelling	2	2.5		1	C 1880			
4636 HATFIELD ST	80-K-143			No	No	No	Low	Building	No Style	Brick	Domestic - Single Dwelling	Domestic - Single Dwelling	2	2.5		1	C 1880			
4642 HATFIELD ST	80-K-145	005408		No	Yes	No	Medium	Building	Late Victorian - Queen Anne	Brick	Commerce/Trade	Commerce/Trade	3	3		2	C 1900		Undetermined	Bldg-c, gar-c
4702 HATFIELD ST	80-K-160			No	Yes	No	Medium	Building	Late Victorian - Italianate	Brick	Domestic - Single Dwelling	Domestic - Single Dwelling	2	2		1	C 1880			
4703 HATFIELD ST	80-K-81			No	No	No	n/a	Site	n/a	n/a	n/a	Work In Progress	n/a	n/a		0	2017			
4704 HATFIELD ST	80-K-160			No	Yes	No	Medium	Building	L 19 & 20 Century Revivals - Colonial Revival	Brick	Domestic - Single Dwelling	Domestic - Single Dwelling	2	2.5		1	C 1880			
4705 HATFIELD ST	80-K-79			No	No	No	n/a	Site	n/a	n/a	n/a	Work In Progress	n/a	n/a		0	2017			
4706 HATFIELD ST	80-K-160			No	Yes	No	Medium	Building	Late Victorian - Italianate	Brick	Domestic - Single Dwelling	Domestic - Single Dwelling	2	2.5		1	C 1880			
4707 HATFIELD ST	80-K-80			No	No	No	n/a	Building	n/a	Other	n/a	Domestic - Single Dwelling	2	3		1	2015			
4708 HATFIELD ST	80-K-162			No	No	No	Low	Building	No Style	Brick	Domestic - Single Dwelling	Domestic - Single Dwelling	3	2.5		1	C 1900			
4709 HATFIELD ST	80-K-77			No	No	No	n/a	Building	n/a	Other	n/a	Domestic - Single Dwelling	2	3		1	2015			
4710 HATFIELD ST	80-K-163			No	No	No	Low	Building	Late Victorian - Queen Anne	Brick	Domestic - Single Dwelling	Domestic - Single Dwelling	2	2.5		2	C 1900			garage nc
4711 HATFIELD ST	80-K-76			No	Yes	No	Medium	Building	No Style	Brick	Domestic - Single Dwelling	Domestic - Single Dwelling	3	2.5		1	C 1900			
4713 HATFIELD ST	80-K-75			No	Yes	No	Medium	Building	No Style	Brick	Domestic - Single Dwelling	Domestic - Single Dwelling	2	2.5		1	C 1900			
4715 HATFIELD ST	80-K-74			No	No	No	Low	Building	No Style	Other	Domestic - Single Dwelling	Domestic - Single Dwelling	3	3		1	C 1900			
4717 HATFIELD ST	80-K-73			No	Yes	No	High	Building	Late Victorian - Queen Anne	Brick	Domestic - Single Dwelling	Domestic - Single Dwelling	3	2.5		1	C 1900			
4719 HATFIELD ST	80-K-70			No	No	No	Low	Building	No Style	Stucco	Unknown	Commerce/Trade - Business	4	1		1	C 1940			
4720 HATFIELD ST	80-K-164			No	No	No	n/a	Building	n/a	Brick	n/a	Domestic - Multiple Dwelling	13	7		1	C 1990			
4722 HATFIELD ST	80-K-173			No	Yes	No	Medium	Building	Late Victorian - Queen Anne	Brick	Domestic - Single Dwelling	Domestic - Single Dwelling	3	2.5		1	C 1900			
4724 HATFIELD ST	80-K-172			No	No	No	Low	Building	No Style	Brick	Domestic - Single Dwelling	Work In Progress	2	3		1	C 1900	2017		
4725 HATFIELD ST	80-K-66			No	No	No	Low	Building	No Style	Brick	Domestic - Single Dwelling	Domestic - Single Dwelling	2	2		1	C 1900			
4727 HATFIELD ST	80-K-66			No	No	No	Low	Building	No Style	Brick	Domestic - Single Dwelling	Domestic - Single Dwelling	2	2		1	C 1900			
4729 HATFIELD ST	80-K-64			No	Yes	No	Medium	Building	No Style	Brick	Domestic - Single Dwelling	Domestic - Single Dwelling	3	3		1	C 1900			
4730 HATFIELD ST	80-K-175			No	Yes	No	Medium	Building	Late Victorian - Queen Anne	Brick	Domestic - Single Dwelling	Domestic - Single Dwelling	2	2.5		1	C 1900			
4731 HATFIELD ST	80-K-63			No	No	No	Low	Building	No Style	Synthetics	Domestic - Single Dwelling	Domestic - Single Dwelling	2	2.5		1	C 1900			
4732 HATFIELD ST	80-K-177			No	Yes	No	Medium	Building	Late Victorian - Queen Anne	Brick	Domestic - Single Dwelling	Domestic - Single Dwelling	2	2.5		1	C 1900			
4733 HATFIELD ST	80-K-58			No	Yes	No	Medium	Building	No Style	Brick	Domestic - Single Dwelling	Domestic - Single Dwelling	2	2.5		1	C 1900			
4734 HATFIELD ST	80-K-178			No	Yes	No	Medium	Building	Late Victorian - Queen Anne	Brick	Domestic - Single Dwelling	Domestic - Single Dwelling	2	2.5		1	C 1900			
4735 HATFIELD ST	80-K-57			No	Yes	No	Medium	Building	No Style	Vinyl	Domestic - Single Dwelling	Domestic - Single Dwelling	3	2		1	C 1885			
4736 HATFIELD ST	80-K-179			No	Yes	No	Medium	Building	Late Victorian - Queen Anne	Brick	Domestic - Single Dwelling	Domestic - Single Dwelling	2	2.5		1	C 1900			
4737 HATFIELD ST	80-K-56			No	No	No	Low	Building	No Style	Brick	Domestic - Single Dwelling	Domestic - Single Dwelling	2	2.5		1	C 1900			
4738 HATFIELD ST	80-K-180			No	Yes	No	Medium	Building	Late Victorian - Queen Anne	Brick	Domestic - Single Dwelling	Domestic - Single Dwelling	2	2.5		1	C 1900			
4740 HATFIELD ST	80-K-181			No	Yes	No	Medium	Building	Late Victorian - Queen Anne	Brick	Domestic - Single Dwelling	Domestic - Single Dwelling	2	2.5		1	C 1900			
4742 HATFIELD ST	80-K-182			No	Yes	No	Medium	Building	Late Victorian - Queen Anne	Brick	Domestic - Single Dwelling	Domestic - Single Dwelling	2	2.5		1	C 1900			

ADDRESS	TAX PARCEL	PREVIOUS SURVEY#	HISTORIC NAME	POTENTIAL INDIVIDUALLY ELIGIBLE	DISTRICT CONTRIBUTOR	VACANT LAND	INTEGRITY	RESOURCE TYPE	STYLE	WALL MATERIALS	HISTORIC FUNCTION	CURRENT FUNCTION	BAYS WIDE	STORIES	LOCATION	NUMBER OF RESOURCES	YEAR BUILT	YEAR BUILT SECONDARY	NR STATUS	COMMENTS
4745 HATFIELD ST	80-K-54			No	No	No	Low	Building	Modern Movement - Art Deco	Brick	Commerce/Trade - Business	Commerce/Trade - Business	3	1		1	C 1930			
4747 HATFIELD ST	80-K-52			No	Yes	No	Medium	Building	Late Victorian - Italianate	Brick	Commerce/Trade - Business	Domestic - Multiple Dwelling	3	3		2	C 1880			Bldg and gar -nc
4750 HATFIELD ST	80-K-183			No	No	No	Low	Building	No Style	Brick	Commerce/Trade - Business	Domestic - Single Dwelling	3	2		1	C 1900	C 2011		
4801 HATFIELD ST	80-K-48			No	Yes	No	Medium	Building	No Style	Brick	Commerce/Trade - Business	Vacant/Not In Use	6	1		1	C 1930			
4809 HATFIELD ST	80-K-44			No	No	No	Low	Building	No Style	Brick	Domestic - Single Dwelling	Domestic - Single Dwelling	3	2		2	C 1860			Concrete block garage NC
4811 HATFIELD ST	80-K-42			No	No	No	Low	Building	No Style	Brick	Domestic - Single Dwelling	Domestic - Single Dwelling	2	2.5		1	C 1880			Date as per maps. Owner says built 1861.
4812 HATFIELD ST	80-K-194			No	Yes	No	High	Building	L 19 & 20 Century Revivals - Classical Revival	Brick	Commerce/Trade	Unknown	3	3		1	C 1900			
4813 HATFIELD ST	80-F-132			No	Yes	No	Medium	Building	No Style	Brick	Domestic - Single Dwelling	Domestic - Single Dwelling	2	2		1	C 1860			
4814 HATFIELD ST	80-K-197			No	No	No	Low	Building	No Style	Synthetics	Domestic - Single Dwelling	Domestic - Single Dwelling	2	2		1	C 1870			
4815 HATFIELD ST	80-F-134			No	Yes	No	Medium	Building	Late Victorian - Italianate	Brick	Domestic - Single Dwelling	Domestic - Single Dwelling	3	2		1	C 1885			
4817 HATFIELD ST	80-F-133			No	Yes	No	Medium	Building	No Style	Brick	Domestic - Single Dwelling	Domestic - Single Dwelling	3	2		1	C 1885			
4819 HATFIELD ST	80-F-2			No	Yes	No	Medium	Building	Late Victorian - Second Empire	Brick	Domestic - Single Dwelling	Domestic - Single Dwelling	2	2.5		1	C 1885			
4821 HATFIELD ST	80-F-4			No	Yes	No	Medium	Building	Late Victorian - Second Empire	Brick	Domestic - Single Dwelling	Domestic - Single Dwelling	2	2.5		1	C 1885			
4825 HATFIELD ST	80-F-137			No	No	No	Low	Building	No Style	Brick	Domestic - Single Dwelling	Domestic - Single Dwelling	2	2		1	C 1900			
4827 HATFIELD ST	80-F-138			No	No	No	Low	Building	No Style	Other	Domestic - Single Dwelling	Domestic - Single Dwelling	2	2		2	C 1870			Bldg and gar-nc.
4829 HATFIELD ST	80-F-140-A			No	Yes	No	Medium	Building	No Style	Brick	Domestic - Single Dwelling	Domestic - Single Dwelling	2	2		1	C 1870			
4830 HATFIELD ST	80-F-160	005409	Seventeenth Ward Public School, Washington Public School No 2; Bayard School	Yes	Yes	No	Medium	Building	Late Victorian - Italianate	Brick	Education - School	Work In Progress	7	2		1	1874		Listed	
4831 HATFIELD ST	80-F-140			No	Yes	No	Medium	Building	No Style	Brick	Domestic - Single Dwelling	Domestic - Single Dwelling	2	2		1	C 1860			
4833 HATFIELD ST	80-F-141-A			No	No	No	Low	Building	No Style	Vinyl	Domestic - Single Dwelling	Domestic - Single Dwelling	2	2		1	C 1860			
4835 HATFIELD ST	80-F-141			No	No	No	Low	Building	No Style	Vinyl	Domestic - Single Dwelling	Domestic - Single Dwelling	2	2		1	C 1860			
4837 HATFIELD ST	80-F-143			No	No	No	Low	Building	No Style	Synthetics	Domestic - Single Dwelling	Domestic - Single Dwelling	2	2		1	C 1860			
4838 HATFIELD ST	80-G-68			No	Yes	No	Medium	Building	Late Victorian - Italianate	Brick	Domestic - Single Dwelling	Domestic - Single Dwelling	2	2		1	C 1880			
4839 HATFIELD ST	80-F-144			No	Yes	No	Medium	Building	No Style	Brick	Domestic - Single Dwelling	Domestic - Single Dwelling	2	2		2	C 1860			Bldg-c, gar-nc.
4840 HATFIELD ST	80-G-67			No	No	No	Low	Building	Mixed	Brick	Domestic - Single Dwelling	Domestic - Single Dwelling	2	2		1	C 1880			
4841 HATFIELD ST	80-F-145			No	Yes	No	Medium	Building	No Style	Brick	Domestic - Single Dwelling	Domestic - Single Dwelling	2	2		1	C 1860			
4842 HATFIELD ST	80-G-66-1			No	No	No	Low	Building	No Style	Vinyl	Domestic - Single Dwelling	Domestic - Single Dwelling	2	2		1	C 1880			
4843 HATFIELD ST	80-F-146			No	Yes	No	Medium	Building	Late Victorian - Italianate	Brick	Domestic - Single Dwelling	Domestic - Single Dwelling	2	2		1	C 1860			
4900 HATFIELD ST	80-G-57			No	Yes	No	Medium	Building	Late Victorian - Italianate	Brick	Commerce/Trade	Commerce/Trade - Business	3	3		1	1883			
4901 HATFIELD ST	80-G-16	005410	PJ's Lounge & Restaurant	No	Yes	No	Medium	Building	Late Victorian - Queen Anne	Brick	Commerce/Trade - Business	Commerce/Trade - Restaurant	2	3		1	C 1900		Undetermined	
4902 HATFIELD ST	80-G-56			No	Yes	No	Medium	Building	Late Victorian - Italianate	Brick	Domestic - Single Dwelling	Domestic - Single Dwelling	3	2		1	C 1880			
4904 HATFIELD ST	80-G-53			No	Yes	No	Medium	Building	Late Victorian - Italianate	Asbestos	Domestic - Single Dwelling	Domestic - Single Dwelling	3	2		1	C 1880			
4905 HATFIELD ST	80-G-18			No	No	No	Low	Building	No Style	Brick	Domestic - Single Dwelling	Domestic - Single Dwelling	2	2		2	C 1880			Concrete block garage, c 1945, C
4907 HATFIELD ST	80-G-19			No	No	No	Low	Building	No Style	Brick	Domestic - Single Dwelling	Domestic - Single Dwelling	2	2		1	C 1880			
4908 HATFIELD ST	80-G-51			No	Yes	No	Medium	Building	No Style	Brick	Domestic - Single Dwelling	Domestic - Single Dwelling	3	2		1	C 1880			
4909 HATFIELD ST	80-G-20			No	No	No	Low	Building	No Style	Brick	Domestic - Single Dwelling	Domestic - Single Dwelling	2	2.5		2	C 1890			Concrete block and brick garage, c 1950. NC

ADDRESS	TAX PARCEL	PREVIOUS SURVEY#	HISTORIC NAME	POTENTIAL INDIVIDUALLY ELIGIBLE	DISTRICT CONTRIBUTOR	VACANT LAND	INTEGRITY	RESOURCE TYPE	STYLE	WALL MATERIALS	HISTORIC FUNCTION	CURRENT FUNCTION	BAYS WIDE	STORIES	LOCATION	NUMBER OF RESOURCES	YEAR BUILT	YEAR BUILT SECONDARY	NR STATUS	COMMENTS
4910 HATFIELD ST	80-G-50			No	Yes	No	Medium	Building	No Style	Brick	Domestic - Single Dwelling	Domestic - Single Dwelling	3	2		2	C 1860			Concrete block garage, c 1970 NC
4911 HATFIELD ST	80-G-20-1			No	No	No	Low	Building	No Style	Brick	Domestic - Single Dwelling	Domestic - Single Dwelling	2	2.5		1	C 1890			
4912 HATFIELD ST	80-G-49			No	No	No	Low	Building	No Style	Synthetics	Domestic - Single Dwelling	Domestic - Single Dwelling	3	2		1	C 1860			
4913 HATFIELD ST	80-G-21			No	No	No	Low	Building	No Style	Brick	Domestic - Single Dwelling	Domestic - Single Dwelling	2	2.5		1	C 1890			
4913 1/2 HATFIELD ST	80-G-22			No	No	No	Low	Building	No Style	Concrete	Commerce/Trade - Business	Commerce/Trade - Business	2	1		1	C 1925			
4914 HATFIELD ST	80-G-48			No	Yes	No	Medium	Building	No Style	Vinyl	Domestic - Single Dwelling	Domestic - Single Dwelling	3	2		1	C 1860			
4915 HATFIELD ST	80-G-23			No	No	No	Low	Building	No Style	Vinyl	Domestic - Single Dwelling	Domestic - Single Dwelling	3	2		2	C 1880			Concrete block garage, c 1935, C
4916 HATFIELD ST	80-G-47			No	No	No	Low	Building	No Style	Brick	Domestic - Single Dwelling	Domestic - Single Dwelling	2	2		1	C 1880			
4917 HATFIELD ST	80-G-24			No	Yes	No	Medium	Building	No Style	Stone (unspecified)	Domestic - Single Dwelling	Domestic - Single Dwelling	2	2		1	C 1880			
4918 HATFIELD ST	80-G-46			No	Yes	No	Medium	Building	No Style	Brick	Domestic - Single Dwelling	Domestic - Single Dwelling	3	2		1	C 1880			
4919 HATFIELD ST	80-G-25			No	Yes	No	Medium	Building	No Style	Aluminum	Domestic - Single Dwelling	Domestic - Single Dwelling	2	2		2	C 1870			Brick garage, c 1930 , C
4920 HATFIELD ST	80-G-45			No	Yes	No	Medium	Building	L 19 & 20 Century Revivals - Classical Revival	Brick	Domestic - Single Dwelling	Domestic - Multiple Dwelling	2	3		1	C 1900			
4921 HATFIELD ST	80-G-26			No	No	No	Low	Building	No Style	Vinyl	Domestic - Single Dwelling	Domestic - Single Dwelling	2	2.5		2	C 1870			Concrete block garage, c 1960, NC
4922 HATFIELD ST	80-G-44			No	Yes	No	Medium	Building	No Style	Brick	Domestic - Single Dwelling	Domestic - Single Dwelling	3	2		1	C 1900			
4923 HATFIELD ST	80-G-27			No	Yes	No	Medium	Building	No Style	Stone (unspecified)	Domestic - Single Dwelling	Domestic - Single Dwelling	2	2		2	C 1870			Concrete block garage, c 1960, NC
4924 HATFIELD ST	80-G-43			No	Yes	No	Medium	Building	No Style	Vinyl	Domestic - Single Dwelling	Domestic - Single Dwelling	2	2		1	C 1870			
4925 HATFIELD ST	80-G-28			No	Yes	No	Medium	Building	No Style	Brick	Domestic - Single Dwelling	Domestic - Single Dwelling	3	2		1	C 1880			
4926 HATFIELD ST	80-G-42			No	No	No	Low	Building	No Style	Vinyl	Domestic - Single Dwelling	Domestic - Single Dwelling	2	2		1	C 1870			
4927 HATFIELD ST	80-G-29			No	No	No	Low	Building	No Style	Vinyl	Domestic - Single Dwelling	Domestic - Single Dwelling	2	2		1	C 1880			
4928 HATFIELD ST	80-G-41			No	No	No	Low	Building	No Style	Vinyl	Domestic - Single Dwelling	Domestic - Single Dwelling	3	2		1	C 1880			
4929 HATFIELD ST	80-G-30			No	Yes	No	Medium	Building	Late Victorian - Queen Anne	Brick	Domestic - Single Dwelling	Domestic - Single Dwelling	2	2.5		1	C 1885			
4930 HATFIELD ST	80-G-39			No	No	No	Low	Building	No Style	Brick	Domestic - Single Dwelling	Domestic - Single Dwelling	2	2		1	C 1895			One composition with 4932, 4934
4931 HATFIELD ST	80-G-31			No	Yes	No	Medium	Building	Late Victorian - Queen Anne	Brick	Domestic - Single Dwelling	Domestic - Single Dwelling	3	2.5		1	C 1885			
4932 HATFIELD ST	80-G-38			No	Yes	No	Medium	Building	Mixed	Brick	Domestic - Single Dwelling	Domestic - Single Dwelling	2	2.5		1	C 1895			One composition with 4930, 4934
4933 HATFIELD ST	80-G-32			No	Yes	No	High	Building	Late Victorian - Queen Anne	Brick	Domestic - Single Dwelling	Domestic - Single Dwelling	3	2.5		1	C 1885			
4934 HATFIELD ST	80-G-37			No	Yes	No	Medium	Building	Late Victorian - Queen Anne	Brick	Domestic - Single Dwelling	Domestic - Single Dwelling	2	2.5		1	C 1895			One composition with 4930, 4932
4935 HATFIELD ST	80-G-33			No	Yes	No	Medium	Building	Late Victorian - Queen Anne	Brick	Domestic - Single Dwelling	Domestic - Single Dwelling	3	2.5		1	C 1885			
4937 HATFIELD ST	80-G-34			No	Yes	No	Medium	Building	Late Victorian - Queen Anne	Brick	Domestic - Single Dwelling	Domestic - Single Dwelling	3	2.5		2	C 1885			Concrete block garage, c 1980, NC
4938 HATFIELD ST	80-G-36			No	Yes	No	Medium	Building	No Style	Brick	Domestic - Single Dwelling	Domestic - Single Dwelling	3	2.5		1	C 1900			
100 BLK HOLLY WAY	N/A			No	Yes	No	High	Structure	n/a	n/a	Transportation - Road-related (vehicular)	Transportation - Road-related (vehicular)	n/a	n/a	HOLLY WAY BETWEEN HATFIELD ST & MODOC WAY	1	C 1900			Holly Way, brick street house and garage
131 HOLLY WAY	80-P-318			No	No	No	n/a	Building	No Style	Brick	n/a	Domestic - Single Dwelling	2	2		2	C 2010			
148 HOLLY WAY	80-P-271			No	No	No	Low	Building	No Style	Vinyl	Domestic - Single Dwelling	Domestic - Single Dwelling	2	2		1	C 1870			
5101 HOLMES ST	80-H-100			No	No	No	Low	Building	No Style	Synthetics	Domestic - Single Dwelling	Domestic - Single Dwelling	3	2		1	C 1895			
5103 HOLMES ST	80-H-99			No	Yes	No	Medium	Building	No Style	Brick	Domestic - Single Dwelling	Domestic - Single Dwelling	3	2.5		1	C 1885			
5105 HOLMES ST	80-H-98			No	Yes	No	Medium	Building	Late Victorian - Italianate	Brick	Domestic - Single Dwelling	Domestic - Single Dwelling	3	2.5		1	C 1885			
5107 HOLMES ST	80-H-97			No	No	No	Low	Building	No Style	Synthetics	Domestic - Single Dwelling	Domestic - Single Dwelling	2	2		1	C 1895			
5109 HOLMES ST	80-H-97			No	Yes	No	Medium	Building	Late Victorian - Italianate	Brick	Domestic - Single Dwelling	Domestic - Single Dwelling	3	2.5		1	C 1885			

ADDRESS	TAX PARCEL	PREVIOUS SURVEY#	HISTORIC NAME	POTENTIAL INDIVIDUALLY ELIGIBLE	DISTRICT CONTRIBUTOR	VACANT LAND	INTEGRITY	RESOURCE TYPE	STYLE	WALL MATERIALS	HISTORIC FUNCTION	CURRENT FUNCTION	BAYS WIDE	STORIES	LOCATION	NUMBER OF RESOURCES	YEAR BUILT	YEAR BUILT SECONDARY	NR STATUS	COMMENTS
5110 HOLMES ST	80-H-106			No	Yes	No	Medium	Building	Late Victorian - Italianate	Vinyl	Domestic - Single Dwelling	Domestic - Single Dwelling	3	2.5		1	C 1885			
5111 HOLMES ST	80-H-95			No	Yes	No	Medium	Building	No Style	Vinyl	Domestic - Single Dwelling	Domestic - Single Dwelling	3	2		1	C 1895			
5112 HOLMES ST	80-H-107			No	No	No	Low	Building	No Style	Aluminum	Domestic - Single Dwelling	Domestic - Single Dwelling	2	2		1	C 1885			
5113 HOLMES ST	80-H-94			No	Yes	No	High	Building	L 19 & 20 Century Revivals - Colonial Revival	Brick	Domestic - Single Dwelling	Domestic - Single Dwelling	2	2.5		1	C 1900			
5113 1/2 HOLMES ST	80-H-94-A			No	Yes	No	Medium	Building	L 19 & 20 Century Revivals - Colonial Revival	Brick	Domestic - Single Dwelling	Domestic - Single Dwelling	2	2.5		1	C 1900			
5114 HOLMES ST	80-H-107			No	No	No	Low	Building	No Style	Aluminum	Domestic - Single Dwelling	Domestic - Single Dwelling	2	2		1	C 1885			
5115 HOLMES ST	80-H-93			No	Yes	No	Medium	Building	L 19 & 20 Century Revivals - Colonial Revival	Brick	Domestic - Single Dwelling	Domestic - Single Dwelling	2	2.5		1	C 1900			
5117 HOLMES ST	80-H-92			No	Yes	No	Medium	Building	No Style	Aluminum	Domestic - Single Dwelling	Domestic - Single Dwelling	3	2		2	C 1895			Bldg-c, gar-nc
5118 HOLMES ST	80-H-111			No	Yes	No	Medium	Building	No Style	Vinyl	Domestic - Single Dwelling	Domestic - Single Dwelling	3	2.5		1	C 1885			
5119 HOLMES ST	80-H-91			No	Yes	No	Medium	Building	No Style	Vinyl	Domestic - Single Dwelling	Domestic - Single Dwelling	2	2.5		1	C 1895			
5120 HOLMES ST	80-H-112			No	No	No	Low	Building	No Style	Vinyl	Domestic - Single Dwelling	Domestic - Single Dwelling	2	2		1	C 1885			
5121 HOLMES ST	80-H-90			No	Yes	No	Medium	Building	No Style	Aluminum	Domestic - Single Dwelling	Domestic - Single Dwelling	3	2.5		1	C 1895			
5123 HOLMES ST	80-H-89			No	Yes	No	Medium	Building	No Style	Brick	Domestic - Single Dwelling	Domestic - Single Dwelling	2	2		1	C 1950			
5125 HOLMES ST	80-H-89-A			No	Yes	No	Medium	Building	No Style	Brick	Domestic - Single Dwelling	Domestic - Single Dwelling	2	2		1	C 1950			
5125 1/2 HOLMES ST	80-H-89-B			No	Yes	No	Medium	Building	No Style	Brick	Domestic - Single Dwelling	Domestic - Single Dwelling	2	2		1	C 1950			
5126 HOLMES ST	80-H-116			No	Yes	No	Medium	Building	No Style	Vinyl	Domestic - Single Dwelling	Domestic - Single Dwelling	2	2.5		1	C 1895			
5127 HOLMES ST	80-H-89-C			No	No	No	High	Building	No Style	Brick	Domestic - Single Dwelling	Domestic - Single Dwelling	2	2		2	C 1970			Bldg and gar-nc
5128 HOLMES ST	80-H-116			No	Yes	No	Medium	Building	No Style	Vinyl	Domestic - Single Dwelling	Domestic - Single Dwelling	2	2.5		1	C 1895			
5130 HOLMES ST	80-H-116			No	Yes	No	Medium	Building	No Style	Vinyl	Domestic - Single Dwelling	Domestic - Single Dwelling	2	2.5		1	C 1895			
5131 HOLMES ST	80-H-85			No	No	No	Low	Building	No Style	Vinyl	Domestic - Single Dwelling	Domestic - Single Dwelling	2	2		1	C 1895			
5132 HOLMES ST	80-H-118			No	No	No	Medium	Building	No Style	Brick	Domestic - Single Dwelling	Domestic - Single Dwelling	2	2		2	C 1960			Hse & gar-NC
5133 HOLMES ST	80-H-84			No	No	No	Low	Building	No Style	Vinyl	Domestic - Single Dwelling	Domestic - Single Dwelling	2	2.5		1	C 1895			
5135 HOLMES ST	80-H-84			No	No	Yes	n/a	Site	n/a	n/a	Landscape - Unoccupied Land	Landscaping	n/a	n/a		0	n/a			
5136 HOLMES ST	80-H-120			No	Yes	No	Medium	Building	Mixed	Brick	Domestic - Single Dwelling	Domestic - Single Dwelling	2	2.5		1	C 1915			
5137 HOLMES ST	80-H-82	005477	Vorwalt Gesang Verein (Singing Society)	Yes	Yes	No	High	Building	Late Victorian - Queen Anne	Brick	Social - Club House	Commerce/Trade - Professional	5	2		1	C 1894		Undetermined	
5138 HOLMES ST	80-H-119			No	Yes	No	Medium	Building	Mixed	Brick	Domestic - Single Dwelling	Domestic - Single Dwelling	2	2.5		1	C 1915			
5143 HOLMES ST	80-H-79			No	Yes	No	Medium	Building	No Style	Vinyl	Domestic - Single Dwelling	Domestic - Single Dwelling	3	2.5		1	C 1895			
5145 HOLMES ST	80-H-78			No	No	No	Low	Building	No Style	Aluminum	Domestic - Single Dwelling	Domestic - Single Dwelling	2	2.5		1	C 1895			
5147 HOLMES ST	80-H-77			No	Yes	No	Medium	Building	L 19 & 20 Century Revivals - Classical Revival	Brick	Commerce/Trade - Business	Domestic - Multiple Dwelling	1	3		1	C 1905			
5203 HOLMES ST	80-H-75			No	No	No	Low	Building	No Style	Vinyl	Domestic - Single Dwelling	Domestic - Single Dwelling	3	2		1	C 1890			Attached to 521 52nd Street.
5204 HOLMES ST	80-H-132-1			No	Yes	No	Medium	Building	No Style	Asbestos	Domestic - Single Dwelling	Domestic - Single Dwelling	3	2.5		1	C 1895			
5205 HOLMES ST	80-H-71			No	Yes	No	Medium	Building	Late Victorian - Queen Anne	Aluminum	Domestic - Single Dwelling	Domestic - Single Dwelling	3	2.5		1	C 1895			
5207 HOLMES ST	80-H-70			No	No	No	Low	Building	No Style	Aluminum	Domestic - Single Dwelling	Domestic - Single Dwelling	3	2.5		2	C 1895			Gar-nc
5208 HOLMES ST	80-H-134			No	No	No	Low	Building	No Style	Asbestos	Domestic - Single Dwelling	Domestic - Single Dwelling	2	2		1	C 1885			
5211 HOLMES ST	80-H-69			No	Yes	No	Medium	Building	L 19 & 20 Century Revivals - Colonial Revival	Brick	Domestic - Single Dwelling	Domestic - Single Dwelling	2	2.5		1	C 1898			
5212 HOLMES ST	80-H-136			No	Yes	No	Medium	Building	No Style	Asbestos	Domestic - Single Dwelling	Domestic - Single Dwelling	3	2.5		1	C 1885			
5213 HOLMES ST	80-H-68			No	No	No	Low	Building	No Style	Vinyl	Domestic - Single Dwelling	Domestic - Single Dwelling	2	2		1	C 1895			
5214 HOLMES ST	80-H-137			No	Yes	No	Medium	Building	No Style	Aluminum	Domestic - Single Dwelling	Domestic - Single Dwelling	3	2		1	C 1885			
5216 HOLMES ST	80-H-138			No	Yes	No	Medium	Building	No Style	Vinyl	Domestic - Single Dwelling	Domestic - Single Dwelling	3	2		1	C 1885			
5218 HOLMES ST	80-H-139			No	Yes	No	Medium	Building	Mixed	Vinyl	Domestic - Single Dwelling	Domestic - Single Dwelling	2	2.5		2	C 1885			Hse & gar-NC
5220 HOLMES ST	80-H-140			No	Yes	No	Medium	Building	No Style	Aluminum	Domestic - Single Dwelling	Domestic - Single Dwelling	2	2.5		1	C 1895			
5222 HOLMES ST	80-H-141			No	Yes	No	Medium	Building	L 19 & 20 Century Revivals - Colonial Revival	Brick	Domestic - Single Dwelling	Domestic - Single Dwelling	2	2		1	C 1900			

ADDRESS	TAX PARCEL	PREVIOUS SURVEY#	HISTORIC NAME	POTENTIAL INDIVIDUALLY ELIGIBLE	DISTRICT CONTRIBUTOR	VACANT LAND	INTEGRITY	RESOURCE TYPE	STYLE	WALL MATERIALS	HISTORIC FUNCTION	CURRENT FUNCTION	BAYS WIDE	STORIES	LOCATION	NUMBER OF RESOURCES	YEAR BUILT	YEAR BUILT SECONDARY	NR STATUS	COMMENTS
5224 HOLMES ST	80-H-142			No	Yes	No	High	Building	L 19 & 20 Century Revivals - Colonial Revival	Brick	Domestic - Single Dwelling	Domestic - Single Dwelling	3	2.5		1	C 1895			
5226 HOLMES ST	80-H-143			No	Yes	No	Medium	Building	No Style	Asbestos	Domestic - Single Dwelling	Domestic - Single Dwelling	2	2.5		1	C 1895			
5227 HOLMES ST	80-D-298-0-1	005478	First Primitive Methodist Episcopal Church	No	Yes	No	High	Building	Other	Brick	Religion - Religious Structure	Religion - Religious Structure	4	2		4	C 1920	C 1925	Undetermined	Church and house and 2 gar-nc
5228 HOLMES ST	80-H-144			No	Yes	No	Medium	Building	No Style	Vinyl	Domestic - Single Dwelling	Domestic - Single Dwelling	3	2.5		1	C 1895			
5229 HOLMES ST	80-D-299			No	Yes	No	High	Building	L 19 & E 20 Cen Am Mov - Bungalow/Craftsman	Brick	Domestic - Single Dwelling	Domestic - Single Dwelling	2	1.5		1	C 1925			
5230 HOLMES ST	80-D-367			No	Yes	No	Medium	Building	No Style	Vinyl	Domestic - Single Dwelling	Domestic - Multiple Dwelling	3	3		1	C 1895			
5231 HOLMES ST	80-D-301			No	No	No	Low	Building	No Style	Vinyl	Domestic - Single Dwelling	Domestic - Single Dwelling	2	2		1	C 1895			
5232 HOLMES ST	80-D-367			No	Yes	No	Medium	Building	No Style	Vinyl	Domestic - Single Dwelling	Domestic - Multiple Dwelling	3	3		1	C 1895			
5233 HOLMES ST	80-D-302			No	Yes	No	Medium	Building	No Style	Shingle	Domestic - Single Dwelling	Domestic - Single Dwelling	3	2		1	C 1885			
5234 HOLMES ST	80-D-365			No	Yes	No	Medium	Building	Late Victorian - Queen Anne	Vinyl	Domestic - Single Dwelling	Domestic - Single Dwelling	3	2.5		1	C 1885			
5235 HOLMES ST	80-D-303			No	Yes	No	Medium	Building	Late Victorian - Italianate	Aluminum	Domestic - Single Dwelling	Domestic - Single Dwelling	3	2.5		1	C 1885			
5236 HOLMES ST	80-D-364			No	No	No	Low	Building	No Style	Vinyl	Domestic - Single Dwelling	Domestic - Single Dwelling	2	2		1	C 1885			
5237 HOLMES ST	80-D-304			No	No	No	Low	Building	No Style	Aluminum	Domestic - Single Dwelling	Domestic - Single Dwelling	2	2.5		1	C 1885			
5239 HOLMES ST	80-D-305			No	No	No	Low	Building	No Style	Vinyl	Domestic - Single Dwelling	Domestic - Single Dwelling	2	2.5		1	C 1885			
5240 HOLMES ST	80-D-362			No	No	No	Low	Building	No Style	Vinyl	Domestic - Single Dwelling	Domestic - Single Dwelling	2	2.5		1	C 1890			
5242 HOLMES ST	80-D-361			No	Yes	No	Medium	Building	L 19 & 20 Century Revivals - Colonial Revival	Brick	Domestic - Single Dwelling	Domestic - Single Dwelling	3	2.5		1	C 1900			
5244 HOLMES ST	80-D-361			No	Yes	No	Medium	Building	L 19 & 20 Century Revivals - Colonial Revival	Brick	Commerce/Trade - Business	Domestic - Single Dwelling	3	2.5		1	C 1900			
5246 HOLMES ST	80-D-359			No	Yes	No	Medium	Building	No Style	Brick	Domestic - Single Dwelling	Domestic - Single Dwelling	2	2		1	C 1930			
5248 HOLMES ST	80-D-358			No	Yes	No	Medium	Building	No Style	Brick	Domestic - Single Dwelling	Domestic - Single Dwelling	2	2		1	C 1930			
5250 HOLMES ST	80-D-357			No	Yes	No	Medium	Building	No Style	Brick	Domestic - Single Dwelling	Domestic - Single Dwelling	2	2		2	C 1930			Hse & gar-C
5252 HOLMES ST	80-D-356			No	Yes	No	Medium	Building	No Style	Brick	Domestic - Single Dwelling	Domestic - Single Dwelling	2	2		2	C 1930			Hse & gar-C
5254 HOLMES ST	80-D-355-A			No	Yes	No	Medium	Building	No Style	Brick	Domestic - Single Dwelling	Domestic - Single Dwelling	2	2		1	C 1905			
5256 HOLMES ST	80-D-355			No	Yes	No	Medium	Building	No Style	Brick	Domestic - Single Dwelling	Domestic - Single Dwelling	2	2		1	C 1905			
5258 HOLMES ST	80-D-354			No	Yes	No	Medium	Building	No Style	Brick	Domestic - Single Dwelling	Domestic - Single Dwelling	2	2		1	C 1905			
5260 HOLMES ST	80-D-353			No	Yes	No	Medium	Building	No Style	Brick	Domestic - Single Dwelling	Domestic - Single Dwelling	2	2		1	C 1905			
5262 HOLMES ST	80-D-352			No	Yes	No	Medium	Building	No Style	Brick	Domestic - Single Dwelling	Domestic - Single Dwelling	2	2		1	C 1905			
5264 HOLMES ST	80-D-351			No	Yes	No	Medium	Building	No Style	Brick	Domestic - Single Dwelling	Domestic - Single Dwelling	2	2		1	C 1905			
5266 HOLMES ST	80-D-350			No	Yes	No	Medium	Building	No Style	Brick	Domestic - Single Dwelling	Domestic - Single Dwelling	2	2		1	C 1905			
5267 HOLMES ST	80-D-309	005476	McCleary Public School	Yes	Yes	No	Medium	Building	L 19 & 20 Century Revivals - Italian Renaissance	Brick	Education - School	Domestic - Multiple Dwelling	5	2		1	1900	2017	Listed	
5268 HOLMES ST	80-D-349			No	Yes	No	Medium	Building	No Style	Brick	Domestic - Single Dwelling	Domestic - Single Dwelling	2	2		1	C 1905			
5270 HOLMES ST	80-D-348			No	Yes	No	Medium	Building	No Style	Brick	Domestic - Single Dwelling	Domestic - Single Dwelling	2	2		1	C 1905			
5272 HOLMES ST	80-D-347			No	Yes	No	Medium	Building	No Style	Brick	Domestic - Single Dwelling	Domestic - Single Dwelling	2	2		1	C 1905			
5274 HOLMES ST	80-D-346			No	Yes	No	Medium	Building	No Style	Brick	Domestic - Single Dwelling	Domestic - Single Dwelling	2	2		1	C 1905			
5276 HOLMES ST	80-D-345			No	Yes	No	Medium	Building	No Style	Brick	Domestic - Single Dwelling	Domestic - Single Dwelling	2	2		1	C 1905			
5278 HOLMES ST	80-D-344			No	Yes	No	Medium	Building	No Style	Brick	Domestic - Single Dwelling	Domestic - Single Dwelling	2	2		1	C 1905			
5279 HOLMES ST	80-D-309			No	No	No	n/a	Building	n/a	Brick	n/a	Work In Progress	2	3		1	2017			
5281 HOLMES ST	80-D-309			No	No	No	n/a	Building	n/a	Brick	n/a	Work In Progress	2	3		1	2017			
5283 HOLMES ST	80-D-309			No	No	No	n/a	Building	n/a	Brick	n/a	Work In Progress	2	3		1	2017			
5285 HOLMES ST	80-D-309			No	No	No	n/a	Building	n/a	Brick	n/a	Work In Progress	2	3		1	2017			
5287 HOLMES ST	80-D-309			No	No	No	n/a	Building	n/a	Brick	n/a	Work In Progress	2	3		1	2017			
5300 1/2 HOLMES ST	80-D-343			No	Yes	No	Medium	Building	No Style	Asbestos	Domestic - Single Dwelling	Domestic - Single Dwelling	2	2.5		1	C 1895			
5300 HOLMES ST	80-D-343			No	Yes	No	Medium	Building	No Style	Asbestos	Domestic - Single Dwelling	Domestic - Single Dwelling	2	2.5		1	C 1895			
5302 HOLMES ST	80-D-342			No	No	No	Low	Building	No Style	Aluminum	Domestic - Single Dwelling	Domestic - Single Dwelling	2	2.5		1	C 1895			
5304 HOLMES ST	80-D-341			No	No	No	Low	Building	No Style	Aluminum	Domestic - Single Dwelling	Domestic - Single Dwelling	2	2.5		1	C 1895			
5305 HOLMES ST	80-D-322			No	No	Yes	n/a	Site	n/a	n/a	n/a	Landscape - Unoccupied Land	n/a	n/a		0	n/a			

ADDRESS	TAX PARCEL	PREVIOUS SURVEY#	HISTORIC NAME	POTENTIAL INDIVIDUALLY ELIGIBLE	DISTRICT CONTRIBUTOR	VACANT LAND	INTEGRITY	RESOURCE TYPE	STYLE	WALL MATERIALS	HISTORIC FUNCTION	CURRENT FUNCTION	BAYS WIDE	STORIES	LOCATION	NUMBER OF RESOURCES	YEAR BUILT	YEAR BUILT SECONDARY	NR STATUS	COMMENTS
5306 HOLMES ST	80-D-340			No	No	No	Low	Building	No Style	Stone (unspecified)	Domestic - Single Dwelling	Domestic - Single Dwelling	2	2.5		1	C 1890			
5307 HOLMES ST	80-D-323			No	No	Yes	n/a	Site	n/a	n/a	n/a	Landscape - Unoccupied Land	n/a	n/a		0	n/a			
5308 HOLMES ST	80-D-339			No	No	No	Low	Building	No Style	Aluminum	Domestic - Single Dwelling	Domestic - Single Dwelling	2	2.5		1	C 1890			
5309 HOLMES ST	80-D-324			No	No	No	Low	Building	No Style	Vinyl	Domestic - Single Dwelling	Domestic - Single Dwelling	2	2.5		1	C 1895			
5310 HOLMES ST	80-D-338			No	No	No	Low	Building	No Style	Aluminum	Domestic - Single Dwelling	Domestic - Single Dwelling	2	2.5		1	C 1890			
5312 HOLMES ST	80-D-337			No	No	No	Low	Building	No Style	Synthetics	Domestic - Single Dwelling	Domestic - Single Dwelling	2	2.5		1	C 1890			
5314 HOLMES ST	80-D-336			No	No	No	Low	Building	No Style	Synthetics	Domestic - Single Dwelling	Domestic - Single Dwelling	2	2		1	C 1885			
5316 HOLMES ST	80-D-335			No	No	No	Low	Building	No Style	Synthetics	Domestic - Single Dwelling	Domestic - Single Dwelling	2	2		1	C 1885			
5317 HOLMES ST	80-D-329-A			No	Yes	No	Medium	Building	No Style	Brick	Domestic - Single Dwelling	Domestic - Single Dwelling	2	2		1	C 1950			
5318 HOLMES ST	81-A-14			No	No	No	Low	Building	No Style	Vinyl	Domestic - Single Dwelling	Domestic - Single Dwelling	2	2.5		1	C 1895			
5319 HOLMES ST	80-D-330			No	No	Yes	n/a	Site	n/a	n/a	n/a	Landscape - Unoccupied Land	n/a	n/a		0	n/a			
5323 HOLMES ST	80-D-332			No	Yes	No	Medium	Building	No Style	Asphalt	Domestic - Single Dwelling	Domestic - Single Dwelling	3	2		1	C 1895			
5324 HOLMES ST	81-A-16			No	Yes	No	Medium	Building	L 19 & 20 Century Revivals - Colonial Revival	Asbestos	Domestic - Single Dwelling	Domestic - Single Dwelling	2	2.5		2	C 1898			Hse & garage, NC, both facing Holmes
5328 HOLMES ST	81-A-18			No	Yes	No	Medium	Building	L 19 & E 20 Cen Am Mov - Bungalow/Craftsman	Brick	Domestic - Single Dwelling	Domestic - Single Dwelling	2	2		1	C 1925			
5329 HOLMES ST	81-A-13			No	Yes	No	Medium	Building	L 19 & 20 Century Revivals - Colonial Revival	Brick	Domestic - Single Dwelling	Domestic - Single Dwelling	2	2		1	C 1898			
5330 HOLMES ST	81-A-18-1			No	Yes	No	Medium	Building	L 19 & E 20 Cen Am Mov - Bungalow/Craftsman	Brick	Domestic - Single Dwelling	Domestic - Single Dwelling	2	2		1	C 1925			
5331 HOLMES ST	81-A-12			No	Yes	No	Medium	Building	L 19 & 20 Century Revivals - Colonial Revival	Brick	Domestic - Single Dwelling	Domestic - Single Dwelling	2	2		1	C 1898			
5332 HOLMES ST	81-A-18-2			No	Yes	No	Medium	Building	L 19 & E 20 Cen Am Mov - Bungalow/Craftsman	Brick	Domestic - Single Dwelling	Domestic - Single Dwelling	2	2		1	C 1925			
5333 HOLMES ST	81-A-11			No	Yes	No	Medium	Building	L 19 & 20 Century Revivals - Colonial Revival	Brick	Domestic - Single Dwelling	Domestic - Single Dwelling	2	2		1	C 1898			
5334 HOLMES ST	81-A-19			No	Yes	No	Medium	Building	L 19 & E 20 Cen Am Mov - Bungalow/Craftsman	Brick	Domestic - Single Dwelling	Domestic - Single Dwelling	2	2		1	C 1925			
5335 HOLMES ST	81-A-10			No	Yes	No	Medium	Building	L 19 & 20 Century Revivals - Colonial Revival	Brick	Domestic - Single Dwelling	Domestic - Single Dwelling	2	2		1	C 1898			
5336 HOLMES ST	81-A-19-1			No	Yes	No	Medium	Building	L 19 & E 20 Cen Am Mov - Bungalow/Craftsman	Brick	Domestic - Single Dwelling	Domestic - Single Dwelling	2	2		1	C 1925			
5337 HOLMES ST	81-A-9			No	Yes	No	Medium	Building	L 19 & 20 Century Revivals - Colonial Revival	Brick	Domestic - Single Dwelling	Domestic - Single Dwelling	2	2		1	C 1898			
5338 HOLMES ST	81-A-20			No	Yes	No	Medium	Building	L 19 & E 20 Cen Am Mov - Bungalow/Craftsman	Brick	Domestic - Single Dwelling	Domestic - Single Dwelling	2	2		2	C 1925			Hse & double gar-C
129 HOME ST	80-K-138	005411		No	Yes	No	Medium	Building	Late Victorian - Queen Anne	Brick	Domestic - Single Dwelling	Domestic - Single Dwelling	2	2.5		1	C 1895		Undetermined	
130 HOME ST	80-K-115			No	No	No	n/a	Building	n/a	Brick	n/a	Domestic - Single Dwelling	3	2		1	C 2013			
131 HOME ST	80-K-137	005411		No	Yes	No	Medium	Building	Late Victorian - Queen Anne	Brick	Domestic - Single Dwelling	Domestic - Single Dwelling	2	2.5		1	C 1895		Undetermined	
133 HOME ST	80-K-136			No	Yes	No	Medium	Building	Late Victorian - Queen Anne	Brick	Domestic - Single Dwelling	Domestic - Single Dwelling	2	2.5		1	C 1895			
134 HOME ST	80-K-117			No	No	No	n/a	Building	n/a	Brick	n/a	Domestic - Single Dwelling	3	2		1	C 2013			
135 HOME ST	80-K-135			No	Yes	No	Medium	Building	Late Victorian - Queen Anne	Brick	Domestic - Single Dwelling	Domestic - Single Dwelling	2	2.5		1	C 1895			
137 HOME ST	80-K-134			No	Yes	No	Medium	Building	Late Victorian - Queen Anne	Brick	Domestic - Single Dwelling	Domestic - Single Dwelling	2	2.5		1	C 1895			
138 HOME ST	80-K-119			No	No	No	Low	Building	No Style	Brick	Domestic - Single Dwelling	Domestic - Single Dwelling	2	2		1	C 1900			

ADDRESS	TAX PARCEL	PREVIOUS SURVEY#	HISTORIC NAME	POTENTIAL INDIVIDUALLY ELIGIBLE	DISTRICT CONTRIBUTOR	VACANT LAND	INTEGRITY	RESOURCE TYPE	STYLE	WALL MATERIALS	HISTORIC FUNCTION	CURRENT FUNCTION	BAYS WIDE	STORIES	LOCATION	NUMBER OF RESOURCES	YEAR BUILT	YEAR BUILT SECONDARY	NR STATUS	COMMENTS
139 HOME ST	80-K-133			No	Yes	No	Medium	Building	Late Victorian - Queen Anne	Brick	Domestic - Single Dwelling	Domestic - Single Dwelling	2	2.5		1	C 1895			
140 HOME ST	80-K-120			No	No	No	Low	Building	No Style	Stone (unspecified)	Domestic - Single Dwelling	Domestic - Single Dwelling	2	2		1	C 1900			
141 HOME ST	80-K-132			No	Yes	No	High	Building	Late Victorian - Queen Anne	Brick	Domestic - Single Dwelling	Domestic - Single Dwelling	2	2.5		1	C 1895			
142 HOME ST	80-K-121			No	No	No	Low	Building	No Style	Brick	Domestic - Single Dwelling	Domestic - Single Dwelling	2	2		1	C 1890			
143 HOME ST	80-K-131			No	Yes	No	Medium	Building	Late Victorian - Queen Anne	Brick	Domestic - Single Dwelling	Domestic - Single Dwelling	2	2.5		1	C 1895			
144 HOME ST	80-K-122			No	No	No	Low	Building	No Style	Brick	Domestic - Single Dwelling	Domestic - Single Dwelling	2	2		1	C 1890			
145 HOME ST	80-K-130			No	Yes	No	Medium	Building	Late Victorian - Queen Anne	Brick	Domestic - Single Dwelling	Domestic - Single Dwelling	2	2.5		1	C 1895			
146 HOME ST	80-K-123			No	No	No	Low	Building	No Style	Brick	Domestic - Single Dwelling	Domestic - Single Dwelling	2	2		1	C 1890			Mailbox reads 150 Home
147 HOME ST	80-K-129			No	Yes	No	Medium	Building	Late Victorian - Queen Anne	Brick	Domestic - Single Dwelling	Domestic - Single Dwelling	2	2.5		1	C 1895			
148 HOME ST	80-K-124			No	No	No	Low	Building	No Style	Brick	Domestic - Single Dwelling	Domestic - Single Dwelling	2	2		1	C 1890			mailbox reads 152 Home
149 HOME ST	80-K-128			No	Yes	No	Medium	Building	Late Victorian - Queen Anne	Brick	Domestic - Single Dwelling	Domestic - Single Dwelling	2	2.5		1	C 1895			
150 HOME ST	80-P-278			No	No	No	Low	Building	No Style	Stucco	Domestic - Single Dwelling	Domestic - Single Dwelling	2	2		1	C 1890			
151 HOME ST	80-K-127			No	Yes	No	Medium	Building	Late Victorian - Queen Anne	Brick	Domestic - Single Dwelling	Domestic - Single Dwelling	2	2.5		1	C 1895			
152 HOME ST	80-P-279			No	No	No	Low	Building	No Style	Brick	Domestic - Single Dwelling	Domestic - Single Dwelling	2	2		1	C 1890			
154 HOME ST	80-P-264			No	Yes	No	Medium	Building	Late Victorian - Queen Anne	Brick	Domestic - Single Dwelling	Domestic - Single Dwelling	2	2.5		1	C 1895			
156 HOME ST	80-P-263			No	Yes	No	High	Building	Late Victorian - Queen Anne	Brick	Domestic - Single Dwelling	Domestic - Single Dwelling	2	2.5		1	C 1895			
158 HOME ST	80-P-262			No	Yes	No	Medium	Building	Late Victorian - Queen Anne	Brick	Domestic - Single Dwelling	Domestic - Single Dwelling	2	2.5		1	C 1895			
160 HOME ST	80-P-261			No	Yes	No	Medium	Building	Late Victorian - Queen Anne	Brick	Domestic - Single Dwelling	Domestic - Single Dwelling	2	2.5		1	C 1895			
162 HOME ST	80-P-234			No	Yes	No	Medium	Building	Late Victorian - Queen Anne	Brick	Domestic - Single Dwelling	Domestic - Single Dwelling	2	2		1	C 1895			
163 HOME ST	80-P-285			No	No	No	Low	Building	Late Victorian - Queen Anne	Brick	Domestic - Single Dwelling	Domestic - Single Dwelling	3	2.5		1	C 1890			
164 HOME ST	80-P-233			No	Yes	No	Medium	Building	Late Victorian - Queen Anne	Brick	Domestic - Single Dwelling	Domestic - Single Dwelling	2	2		1	C 1895			
165 HOME ST	80-P-206			No	Yes	No	High	Building	Late Victorian - Queen Anne	Brick	Domestic - Single Dwelling	Domestic - Single Dwelling	3	2.5		1	C 1900			
166 HOME ST	80-P-232			No	Yes	No	Medium	Building	Late Victorian - Queen Anne	Brick	Domestic - Single Dwelling	Domestic - Single Dwelling	2	2		1	C 1895			
167 HOME ST	80-P-287			No	No	No	Low	Building	Late Victorian - Queen Anne	Brick	Domestic - Single Dwelling	Domestic - Single Dwelling	3	2.5		1	C 1900			
168 HOME ST	80-P-231			No	No	No	Low	Building	Late Victorian - Queen Anne	Brick	Domestic - Single Dwelling	Domestic - Single Dwelling	2	2		1	C 1895			
169 HOME ST	80-P-288			No	No	No	Low	Building	Late Victorian - Queen Anne	Brick	Domestic - Single Dwelling	Domestic - Single Dwelling	3	2.5		1	C 1900			
170 HOME ST	80-P-230			No	Yes	No	High	Building	Late Victorian - Queen Anne	Brick	Domestic - Single Dwelling	Domestic - Single Dwelling	2	2		1	C 1895			
171 HOME ST	80-P-289			No	No	No	Low	Building	Late Victorian - Queen Anne	Brick	Domestic - Single Dwelling	Domestic - Single Dwelling	2	2.5		1	C 1900			
172 HOME ST	80-P-229			No	Yes	No	Medium	Building	Late Victorian - Queen Anne	Brick	Domestic - Single Dwelling	Domestic - Single Dwelling	2	2		1	C 1895			
173 HOME ST	80-P-290			No	Yes	No	Medium	Building	L 19 & 20 Century Revivals - Colonial Revival	Brick	Domestic - Single Dwelling	Domestic - Single Dwelling	2	2		1	C 1900			
174 HOME ST	80-P-228			No	Yes	No	High	Building	Late Victorian - Queen Anne	Brick	Domestic - Single Dwelling	Domestic - Single Dwelling	3	2.5		1	C 1895			
176 HOME ST	80-P-227			No	Yes	No	Medium	Building	Late Victorian - Queen Anne	Brick	Domestic - Single Dwelling	Domestic - Single Dwelling	2	2.5		1	C 1900			

ADDRESS	TAX PARCEL	PREVIOUS SURVEY#	HISTORIC NAME	POTENTIAL INDIVIDUALLY ELIGIBLE	DISTRICT CONTRIBUTOR	VACANT LAND	INTEGRITY	RESOURCE TYPE	STYLE	WALL MATERIALS	HISTORIC FUNCTION	CURRENT FUNCTION	BAYS WIDE	STORIES	LOCATION	NUMBER OF RESOURCES	YEAR BUILT	YEAR BUILT SECONDARY	NR STATUS	COMMENTS	
177 HOME ST	80-P-304			No	Yes	No	Medium	Building	L 19 & E 20 Cen Am Mov - Bungalow/Craftsman	Brick	Domestic - Single Dwelling	Domestic - Single Dwelling	2	2		1	C 1915				
177 1/2 HOME ST	80-P-305			No	Yes	No	Medium	Building	L 19 & E 20 Cen Am Mov - Bungalow/Craftsman	Brick	Domestic - Single Dwelling	Domestic - Single Dwelling	2	2		1	C 1915				
178 HOME ST	80-P-226			No	Yes	No	High	Building	Late Victorian - Queen Anne	Brick	Domestic - Single Dwelling	Domestic - Single Dwelling	3	3		1	C 1900				
179 HOME ST	80-P-306			No	Yes	No	Medium	Building	L 19 & E 20 Cen Am Mov - Bungalow/Craftsman	Brick	Domestic - Single Dwelling	Domestic - Single Dwelling	2	2		1	C 1915				
180 HOME ST	80-P-225			No	Yes	No	Medium	Building	Late Victorian - Queen Anne	Brick	Domestic - Single Dwelling	Domestic - Single Dwelling	2	2.5		1	C 1900				
181 HOME ST	80-P-307			No	Yes	No	Medium	Building	Mixed	Brick	Domestic - Single Dwelling	Domestic - Single Dwelling	2	2.5		1	C 1885				
182 HOME ST	80-P-224			No	Yes	No	High	Building	Late Victorian - Queen Anne	Brick	Domestic - Single Dwelling	Domestic - Single Dwelling	2	2.5		1	C 1895				
183 HOME ST	80-P-308			No	Yes	No	Medium	Building	Mixed	Brick	Domestic - Single Dwelling	Domestic - Single Dwelling	2	2.5		1	C 1885				
184 HOME ST	80-P-223			No	Yes	No	High	Building	Late Victorian - Romanesque	Brick	Domestic - Single Dwelling	Domestic - Single Dwelling	2	2.5		1	C 1895				
185 HOME ST	80-P-310			No	Yes	No	Medium	Building	No Style	Brick	Domestic - Single Dwelling	Domestic - Single Dwelling	2	2		1	C 1885				
185 1/2 HOME ST	80-P-311			No	Yes	No	Medium	Building	Late Victorian - Italianate	Brick	Domestic - Single Dwelling	Domestic - Single Dwelling	2	2		1	C 1885				
186 HOME ST	80-P-222	005412	Ewalt House	Yes	Yes	No	Medium	Building	Mid-19th Century - Greek Revival	Brick	Domestic - Single Dwelling	Domestic - Single Dwelling	5	2		1	C 1840		Undetermined		
187 HOME ST	80-P-312			No	Yes	No	High	Building	Late Victorian - Italianate	Brick	Domestic - Single Dwelling	Domestic - Single Dwelling	3	2		1	C 1885				
103 HONEYCRISP LN	49-C-158			No	No	No	n/a	Building	Other	Vinyl	n/a	Domestic - Multiple Dwelling	3	2		1	2017			Lawrenceville Place rental townhouses	
107 HONEYCRISP LN	49-C-158			No	No	No	n/a	Building	Other	Vinyl	n/a	Domestic - Multiple Dwelling	3	2		1	2017				Lawrenceville Place rental townhouses
111 HONEYCRISP LN	49-C-158			No	No	No	n/a	Building	Other	Vinyl	n/a	Domestic - Multiple Dwelling	3	2		1	2017				Lawrenceville Place rental townhouses
115 HONEYCRISP LN	49-C-158			No	No	No	n/a	Building	Other	Vinyl	n/a	Domestic - Multiple Dwelling	3	2		1	2017				Lawrenceville Place rental townhouses
119 HONEYCRISP LN	49-C-158			No	No	No	n/a	Building	Other	Vinyl	n/a	Domestic - Multiple Dwelling	3	2		1	2017				Lawrenceville Place rental townhouses
127 HONEYCRISP LN	49-C-158			No	No	No	n/a	Building	Other	Vinyl	n/a	Domestic - Multiple Dwelling	3	2		1	2017				Lawrenceville Place rental townhouses
131 HONEYCRISP LN	49-C-158			No	No	No	n/a	Building	Other	Vinyl	n/a	Domestic - Multiple Dwelling	3	2		1	2017				Lawrenceville Place rental townhouses
135 HONEYCRISP LN	49-C-158			No	No	No	n/a	Building	Other	Vinyl	n/a	Domestic - Multiple Dwelling	3	2		1	2017				Lawrenceville Place rental townhouses
139 HONEYCRISP LN	49-C-158			No	No	No	n/a	Building	Other	Vinyl	n/a	Domestic - Multiple Dwelling	3	2		1	2017				Lawrenceville Place rental townhouses
3800 HOWLEY ST	49-P-294			No	No	Yes	n/a	Site	n/a	n/a	n/a	Landscape - Unoccupied Land	n/a	n/a		0	n/a				
3805 HOWLEY ST	49-P-263-A			No	Yes	No	Medium	Building	Late Victorian	Vinyl	Domestic - Single Dwelling	Domestic - Single Dwelling	3	2.5		1	C 1885				
3808 HOWLEY ST	49-P-297			No	Yes	No	Medium	Building	No Style	Aluminum	Domestic - Single Dwelling	Domestic - Single Dwelling	3	2.5		1	C 1880				
3810 HOWLEY ST	49-P-298			No	No	No	Low	Building	No Style	Vinyl	Domestic - Single Dwelling	Domestic - Single Dwelling	2	2.5		1	C 1880				
3811 HOWLEY ST	49-P-262			No	Yes	No	Medium	Building	No Style	Brick	Domestic - Single Dwelling	Domestic - Single Dwelling	3	2.5		1	C 1885				
3812 HOWLEY ST	49-P-299			No	No	No	Low	Building	No Style	Vinyl	Domestic - Single Dwelling	Domestic - Single Dwelling	2	2.5		1	C 1880				
3814 HOWLEY ST	49-P-300			No	No	No	Low	Building	No Style	Synthetics	Domestic - Single Dwelling	Domestic - Multiple Dwelling	2	2.5		1	C 1870				
3815 1/2 HOWLEY ST	49-P-260			No	Yes	No	Medium	Building	Late Victorian - Queen Anne	Vinyl	Domestic - Single Dwelling	Domestic - Single Dwelling	2	2.5		1	C 1895				
3815 HOWLEY ST	49-P-260-A			No	Yes	No	Medium	Building	Late Victorian - Queen Anne	Vinyl	Domestic - Single Dwelling	Domestic - Single Dwelling	2	2.5		1	C 1895				
3816 HOWLEY ST	49-P-301			No	Yes	No	Medium	Building	No Style	Brick	Domestic - Single Dwelling	Domestic - Single Dwelling	3	2.5		1	C 1880				
3817 HOWLEY ST	49-P-259			No	No	No	Low	Building	Late Victorian - Queen Anne	Synthetics	Domestic - Single Dwelling	Domestic - Single Dwelling	2	2.5		1	C 1895				
3819 HOWLEY ST	49-P-258			No	No	No	Low	Building	No Style	Synthetics	Domestic - Single Dwelling	Domestic - Single Dwelling	3	2.5		1	C 1895				
3820 HOWLEY ST	49-P-302			No	No	No	Medium	Building	No Style	Brick	Domestic - Single Dwelling	Domestic - Single Dwelling	3	2		1	C 1955				
3821 HOWLEY ST	49-P-257			No	No	No	Low	Building	No Style	Asphalt	Domestic - Single Dwelling	Domestic - Single Dwelling	2	2.5		1	C 1895				
3822 HOWLEY ST	49-P-303			No	Yes	No	Medium	Building	Late Victorian - Italianate	Asphalt	Domestic - Single Dwelling	Domestic - Single Dwelling	3	2.5		1	C 1875				
3823 HOWLEY ST	49-P-256			No	Yes	No	Medium	Building	Late Victorian	Aluminum	Domestic - Single Dwelling	Domestic - Single Dwelling	3	2.5		1	C 1895				

ADDRESS	TAX PARCEL	PREVIOUS SURVEY#	HISTORIC NAME	POTENTIAL INDIVIDUALLY ELIGIBLE	DISTRICT CONTRIBUTOR	VACANT LAND	INTEGRITY	RESOURCE TYPE	STYLE	WALL MATERIALS	HISTORIC FUNCTION	CURRENT FUNCTION	BAYS WIDE	STORIES	LOCATION	NUMBER OF RESOURCES	YEAR BUILT	YEAR BUILT SECONDARY	NR STATUS	COMMENTS
3824 HOWLEY ST	49-P-305			No	Yes	No	Medium	Building	No Style	Vinyl	Domestic - Single Dwelling	Domestic - Single Dwelling	3	2.5		1	C 1885			
3825 HOWLEY ST	49-P-255			No	Yes	No	Medium	Building	No Style	Metal (unspecified)	Domestic - Single Dwelling	Domestic - Single Dwelling	3	2.5		1	C 1870			
3826 HOWLEY ST	49-P-313			No	No	No	Low	Building	No Style	Synthetics	Domestic - Single Dwelling	Domestic - Single Dwelling	2	2.5		1	C 1885			
3865 HOWLEY ST	49-P-254			No	No	No	Low	Building	Late Victorian	Brick	Commerce/Trade - Business	Domestic - Single Dwelling	3	2.5		2	C 1885			Attached garage-NC POS
3900 HOWLEY ST	49-P-316			No	Yes	No	Medium	Building	No Style	Asbestos	Commerce/Trade - Business	Domestic - Multiple Dwelling	2	2.5		1	C 1890			
3904 HOWLEY ST	49-P-317			No	No	No	Low	Building	No Style	Synthetics	Domestic - Single Dwelling	Domestic - Single Dwelling	2	2.5		1	C 1885			
3905 HOWLEY ST	49-P-245			No	No	No	Low	Building	No Style	Synthetics	Domestic - Single Dwelling	Domestic - Single Dwelling	2	2.5		2	C1880			Modern frame garage; NC
3906 HOWLEY ST	49-P-319			No	No	No	Low	Building	No Style	Aluminum	Domestic - Single Dwelling	Domestic - Single Dwelling	2	2.5		1	C 1885			House faces Clement Way Concrete block garage; NC
3907 HOWLEY ST	49-P-244			No	Yes	No	Medium	Building	No Style	Vinyl	Domestic - Single Dwelling	Domestic - Single Dwelling	3	2		2	C1880			Garage nc
3908 HOWLEY ST	49-P-320			No	Yes	No	Medium	Building	No Style	Vinyl	Domestic - Single Dwelling	Domestic - Single Dwelling	3	2.5		2	C 1890			
3909 HOWLEY ST	49-P-243			No	No	No	Low	Building	No Style	Synthetics	Domestic - Single Dwelling	Domestic - Single Dwelling	2	2.5		1	C1880			
3911 HOWLEY ST	49-P-242			No	Yes	No	Medium	Building	No Style	Brick	Domestic - Single Dwelling	Domestic - Single Dwelling	2	2.5		1	C1890			
3912 HOWLEY ST	49-P-321			No	No	No	Low	Building	No Style	Vinyl	Domestic - Single Dwelling	Domestic - Single Dwelling	2	2.5		2	C 1885			Concrete garage-nc
3913 HOWLEY ST	49-P-242			No	Yes	No	Medium	Building	No Style	Brick	Domestic - Single Dwelling	Domestic - Single Dwelling	2	2.5		1	C1890			
3914 HOWLEY ST	49-P-322-A			No	No	No	Low	Building	No Style	Synthetics	Domestic - Single Dwelling	Domestic - Single Dwelling	2	2.5		1	C 1880			
3915 HOWLEY ST	49-P-241			No	No	No	Low	Building	No Style	Vinyl	Domestic - Single Dwelling	Domestic - Single Dwelling	3	2.5		1	C1890			
3916 HOWLEY ST	49-P-323			No	Yes	No	Medium	Building	No Style	Vinyl	Domestic - Single Dwelling	Domestic - Single Dwelling	3	2		1	C 1880			
3917 HOWLEY ST	49-P-240			No	Yes	No	Medium	Building	No Style	Brick	Domestic - Single Dwelling	Domestic - Single Dwelling	3	2.5		2	C1890			Brick garage; C
3918 HOWLEY ST	49-P-324			No	Yes	No	Medium	Building	No Style	Aluminum	Domestic - Single Dwelling	Domestic - Multiple Dwelling	3	2.5		1	C 1875			
3919 HOWLEY ST	49-P-238			No	No	No	Low	Building	No Style	Aluminum	Domestic - Single Dwelling	Domestic - Single Dwelling	2	2		1	C 1885			
3920 HOWLEY ST	49-P-325			No	Yes	No	Medium	Building	Late Victorian - Queen Anne	Asphalt	Domestic - Single Dwelling	Domestic - Single Dwelling	3	2.5		1	C 1890			
3921 HOWLEY ST	49-P-237			No	No	No	Low	Building	No Style	Aluminum	Domestic - Single Dwelling	Domestic - Single Dwelling	3	2.5		1	C1890			
3922 HOWLEY ST	49-P-326			No	No	No	Low	Building	No Style	Vinyl	Domestic - Single Dwelling	Domestic - Single Dwelling	2	2		1	C 1870			
3922 1/2 HOWLEY ST	49-P-327			No	Yes	No	Medium	Building	No Style	Vinyl	Domestic - Single Dwelling	Domestic - Single Dwelling	3	2.5		1	C 1870			
3923 HOWLEY ST	49-P-236			No	No	No	Low	Building	No Style	Vinyl	Domestic - Single Dwelling	Domestic - Single Dwelling	2	2.5		1	C1890			
3924 HOWLEY ST	49-P-328			No	Yes	No	Medium	Building	No Style	Vinyl	Domestic - Single Dwelling	Domestic - Single Dwelling	3	2.5		1	C 1870			
3925 HOWLEY ST	49-P-235			No	No	No	Low	Building	No Style	Synthetics	Domestic - Single Dwelling	Domestic - Single Dwelling	3	2		1	C1890			
3926 HOWLEY ST	49-P-329			No	Yes	No	Medium	Building	No Style	Vinyl	Domestic - Single Dwelling	Domestic - Multiple Dwelling	3	2.5		1	C1895			
3927 HOWLEY ST	49-P-234			No	No	No	Low	Building	Late Victorian - Queen Anne	Vinyl	Domestic - Single Dwelling	Domestic - Single Dwelling	2	2.5		1	C1890			
3928 HOWLEY ST	49-P-330			No	No	No	Low	Building	No Style	Aluminum	Domestic - Single Dwelling	Domestic - Single Dwelling	2	2.5		1	C 1885			
3929 HOWLEY ST	49-P-233			No	Yes	No	Medium	Building	No Style	Brick	Domestic - Single Dwelling	Domestic - Single Dwelling	3	2.5		1	C1890			
3930 HOWLEY ST	49-P-331			No	Yes	No	Medium	Building	Late Victorian - Queen Anne	Asphalt	Domestic - Single Dwelling	Domestic - Single Dwelling	3	2.5		1	C 1885			
3931 HOWLEY ST	49-P-232			No	Yes	No	Medium	Building	No Style	Vinyl	Domestic - Single Dwelling	Domestic - Single Dwelling	3	2.5		1	C1890			
3932 HOWLEY ST	49-P-332			No	Yes	No	Medium	Building	Late Victorian - Queen Anne	Aluminum	Domestic - Single Dwelling	Domestic - Multiple Dwelling	3	2.5		1	C 1890			
3935 HOWLEY ST	49-P-231			No	Yes	No	Medium	Building	No Style	Synthetics	Domestic - Single Dwelling	Domestic - Single Dwelling	3	2.5		1	C1890			
3936 HOWLEY ST	49-P-333			No	Yes	No	Medium	Building	No Style	Synthetics	Domestic - Single Dwelling	Domestic - Single Dwelling	3	2.5		1	C 1880			
3937 HOWLEY ST	49-P-230			No	No	No	Low	Building	No Style	Synthetics	Domestic - Single Dwelling	Domestic - Single Dwelling	2	2.5		2	C1890			Frame garage; NC
3938 HOWLEY ST	49-P-334			No	No	No	Low	Building	No Style	Asphalt	Domestic - Single Dwelling	Domestic - Single Dwelling	3	2.5		1	C 1885			
3939 HOWLEY ST	49-P-229			No	Yes	No	Medium	Building	No Style	Brick	Domestic - Single Dwelling	Domestic - Single Dwelling	3	2		1	C1890			
3940 HOWLEY ST	49-P-335			No	Yes	No	Medium	Building	No Style	Aluminum	Domestic - Single Dwelling	Domestic - Single Dwelling	3	2.5		1	C 1885			
3941 HOWLEY ST	49-P-228			No	Yes	No	Medium	Building	Late Victorian - Italianate	Vinyl	Domestic - Single Dwelling	Domestic - Single Dwelling	3	2.5		1	C1890			
3942 HOWLEY ST	49-P-336			No	No	No	Low	Building	No Style	Vinyl	Domestic - Single Dwelling	Domestic - Single Dwelling	2	2		1	C1900			
3943 HOWLEY ST	49-P-227			No	No	No	Low	Building	No Style	Synthetics	Domestic - Single Dwelling	Domestic - Single Dwelling	3	2.5		2	C1890			Concrete block garage; NC
3944 HOWLEY ST	49-P-337			No	Yes	No	Medium	Building	Late Victorian - Queen Anne	Brick	Domestic - Single Dwelling	Domestic - Single Dwelling	3	2.5		2	C 1885			Garage nc
3945 HOWLEY ST	49-P-226			No	No	No	Low	Building	No Style	Synthetics	Domestic - Single Dwelling	Domestic - Single Dwelling	3	2.5		1	C1890			
3947 HOWLEY ST	49-P-225			No	Yes	No	Medium	Building	No Style	Brick	Domestic - Single Dwelling	Domestic - Single Dwelling	3	2.5		2	C1890			Frame garage; NC
3948 HOWLEY ST	49-R-239			No	Yes	No	High	Building	Late Victorian - Queen Anne	Brick	Domestic - Single Dwelling	Domestic - Single Dwelling	3	2.5		1	C 1885			
3949 HOWLEY ST	49-P-224			No	Yes	No	Medium	Building	Late Victorian - Italianate	Brick	Domestic - Single Dwelling	Domestic - Single Dwelling	3	2.5		1	C1890			

ADDRESS	TAX PARCEL	PREVIOUS SURVEY#	HISTORIC NAME	POTENTIAL INDIVIDUALLY ELIGIBLE	DISTRICT CONTRIBUTOR	VACANT LAND	INTEGRITY	RESOURCE TYPE	STYLE	WALL MATERIALS	HISTORIC FUNCTION	CURRENT FUNCTION	BAYS WIDE	STORIES	LOCATION	NUMBER OF RESOURCES	YEAR BUILT	YEAR BUILT SECONDARY	NR STATUS	COMMENTS
3950 HOWLEY ST	49-R-238			No	Yes	No	Medium	Building	Late Victorian	Vinyl	Domestic - Single Dwelling	Domestic - Single Dwelling	3	2		1	C 1885			
3951 HOWLEY ST	49-R-130			No	Yes	No	Medium	Building	Late Victorian - Italianate	Brick	Domestic - Single Dwelling	Domestic - Single Dwelling	3	2.5		1	C1890			
3952 HOWLEY ST	49-R-237			No	Yes	No	High	Building	Late Victorian	Brick	Domestic - Multiple Dwelling	Domestic - Multiple Dwelling	3	3		1	C 1895			
3953 HOWLEY ST	49-R-131	005318		No	Yes	No	High	Building	Late Victorian - Italianate	Brick	Domestic - Single Dwelling	Domestic - Single Dwelling	3	2.5		1	C1890		Undetermined	
HOWLEY ST	49-P-295			No	No	Yes	n/a	Site	n/a	n/a	n/a	Landscape - Unoccupied Land	n/a	n/a		0	n/a			
HOWLEY ST	49-P-296			No	No	Yes	n/a	Site	n/a	n/a	n/a	Landscape - Unoccupied Land	n/a	n/a		0	n/a			
HUGO WAY	49-G-96-1			No	No	No	Low	Building	No Style	Concrete	Domestic - Secondary Structure	Domestic - Secondary Structure	1	1	Hugo way	1	C 1925	C 1950		Gar without historic house
1 HYOID WAY	26-A-3			No	No	Yes	n/a	Site	n/a	n/a	n/a	Landscape - Unoccupied Land	n/a	n/a		0	n/a			
2 HYOID WAY	26-A-2			No	No	Yes	n/a	Site	n/a	n/a	n/a	Landscape - Unoccupied Land	n/a	n/a		0	n/a			
3 HYOID WAY	26-A-1			No	No	Yes	n/a	Site	n/a	n/a	n/a	Landscape - Unoccupied Land	n/a	n/a		0	n/a			
3829-3833 JOHNSTONS WAY	49-K-19			No	Yes	No	Medium	Building	No Style	Brick	Domestic - Single Dwelling	Domestic - Multiple Dwelling	2	2.5	Foster Way at Johnstons Way	1	C 1875			
4200 BLK KELLER WAY	N/A			No	Yes	No	High	Structure	n/a	n/a	Transportation - Road Related (Vehicular)	Transportation - Road Related (Vehicular)	n/a	n/a	4200 block Keller Way	1	C 1900			Belgian block street
4218 KELLER ST	49-L-183			No	Yes	No	Medium	Building	No Style	Synthetics	Domestic - Single Dwelling	Domestic - Single Dwelling	2	2		1	C 1915			
4227 KELLER ST	49-L-180			No	Yes	No	Medium	Building	L 19 & E 20 Cen Am Mov - Bungalow/Craftsman	Brick	Domestic - Single Dwelling	Domestic - Single Dwelling	2	2		1	C 1925			
5101 KENT WAY	80-G-286			No	No	No	Low	Building	No Style	Stone (unspecified)	Domestic - Single Dwelling	Domestic - Single Dwelling	2	2		1	C 1900			
5105 KENT WAY	80-H-27			No	No	No	Low	Building	No Style	Vinyl	Domestic - Single Dwelling	Domestic - Single Dwelling	4	2		1	C 1890			
5107 KENT WAY	80-H-29-A			No	No	No	Low	Building	Late Victorian	Vinyl	Domestic - Single Dwelling	Domestic - Single Dwelling	2	2.5		1	Ca 1890			
5109 KENT WAY	80-H-30			No	No	No	Low	Building	Late Victorian	Vinyl	Domestic - Single Dwelling	Domestic - Single Dwelling	2	2.5		1	Ca 1890			
5117 KENT WAY	80-H-34			No	No	Yes	n/a	Site	n/a	n/a	n/a	Landscape - Unoccupied Land	n/a	n/a	Adjacent to 5122 Keystone Street.	0	n/a			
5121 KENT WAY	80-H-36			No	No	No	Low	Building	Late Victorian	Aluminum	Domestic - Single Dwelling	Domestic - Single Dwelling	3	2.5		1	C 1890			
5123 KENT WAY	80-H-37			No	Yes	No	Medium	Building	Late Victorian	Vinyl	Domestic - Single Dwelling	Domestic - Single Dwelling	3	2		1	Ca 1890			
5129 KENT WAY	80-H-86			No	No	No	Low	Building	No Style	Vinyl	Domestic - Single Dwelling	Domestic - Single Dwelling	2	2		1	C 1890			
5131 KENT WAY	80-H-41			No	Yes	No	Medium	Building	Late Victorian - Queen Anne	Asphalt	Domestic - Single Dwelling	Domestic - Multiple Dwelling	2	2.5	5131 Kent way	1	Ca 1890			
5131 KENT WAY	80-H-85-A			No	No	No	Low	Building	Late Victorian - Queen Anne	Vinyl	Domestic - Single Dwelling	Domestic - Single Dwelling	2	2.5		1	C 1890			
5133 KENT WAY	80-H-46-A			No	Yes	No	Medium	Building	Late Victorian	Brick	Domestic - Single Dwelling	Domestic - Single Dwelling	2	2.5		1	Ca 1890			
5141 KENT WAY	80-H-46-A			No	Yes	No	Medium	Building	Late Victorian	Asphalt	Domestic - Single Dwelling	Domestic - Single Dwelling	2	2.5		1	Ca 1890			Property is not lived in
5144 KENT WAY	80-H-83-A			No	Yes	No	Medium	Building	Late Victorian - Italianate	Stone (unspecified)	Domestic - Single Dwelling	Domestic - Single Dwelling	3	2.5		1	C 1890			
5148 KENT WAY	80-H-78-A			No	No	No	Low	Building	Late Victorian	Asphalt	Domestic - Single Dwelling	Domestic - Single Dwelling	2	2.5		1	C 1890			
5153 KENT WAY	80-H-55			No	No	No	Low	Building	No Style	Vinyl	Domestic - Single Dwelling	Domestic - Single Dwelling	2	2		1	Ca 1900			
5204 KENT WAY	80-H-71-A			No	Yes	No	Medium	Building	No Style	Vinyl	Domestic - Single Dwelling	Domestic - Single Dwelling	2	2		1	C 1890			
5207 KENT WAY	80-H-63-A			No	Yes	No	Medium	Building	No Style	Aluminum	Domestic - Single Dwelling	Domestic - Single Dwelling	2	2		1	C1890			
5209 KENT WAY	80-D-292			No	No	No	Low	Building	No Style	Aluminum	Domestic - Single Dwelling	Domestic - Single Dwelling	2	2		1	C 1890			
5210 KENT WAY	80-H-67			No	No	No	Low	Building	No Style	Aluminum	Domestic - Single Dwelling	Domestic - Single Dwelling	2	2		1	C 1890			
5211 KENT WAY	80-D-294			No	Yes	No	Medium	Building	No Style	Vinyl	Domestic - Single Dwelling	Domestic - Single Dwelling	3	2		1	C 1890			
5213 KENT WAY	80-D-290-A			No	No	No	Low	Building	No Style	Aluminum	Domestic - Single Dwelling	Domestic - Single Dwelling	2	1		1	C 1890			
5226 KENT WAY	80-D-282-A			No	Yes	No	Medium	Building	No Style	Asphalt	Domestic - Single Dwelling	Domestic - Single Dwelling	2	2.5		1	C 1890			
5229 KENT WAY	80-D-281-0-1			No	No	No	Low	Building	No Style	Aluminum	Domestic - Single Dwelling	Domestic - Single Dwelling	2	2		1	C 1890			
5230 KENT WAY	80-D-280-A			No	No	No	Low	Building	No Style	Vinyl	Domestic - Single Dwelling	Domestic - Single Dwelling	2	2		1	C 1890			
5232 KENT WAY	80-D-277			No	Yes	No	Medium	Building	No Style	Vinyl	Domestic - Single Dwelling	Domestic - Single Dwelling	3	2.5		1	C 1890			
5233 KENT WAY	80-D-305			No	No	No	Low	Building	No Style	Aluminum	Domestic - Single Dwelling	Domestic - Multiple Dwelling	3	2		1	C 1890			
5237 KENT WAY	80-D-276			No	Yes	No	Medium	Building	No Style	Aluminum	Domestic - Single Dwelling	Domestic - Single Dwelling	2	2.5		1	C 1890			
5239 KENT WAY	80-D-275			No	Yes	No	Medium	Building	No Style	Aluminum	Domestic - Single Dwelling	Domestic - Single Dwelling	2	2.5		1	C 1890			

ADDRESS	TAX PARCEL	PREVIOUS SURVEY#	HISTORIC NAME	POTENTIAL INDIVIDUALLY ELIGIBLE	DISTRICT CONTRIBUTOR	VACANT LAND	INTEGRITY	RESOURCE TYPE	STYLE	WALL MATERIALS	HISTORIC FUNCTION	CURRENT FUNCTION	BAYS WIDE	STORIES	LOCATION	NUMBER OF RESOURCES	YEAR BUILT	YEAR BUILT SECONDARY	NR STATUS	COMMENTS
5241 KENT WAY	80-D-274			No	Yes	No	Medium	Building	No Style	Aluminum	Domestic - Single Dwelling	Domestic - Single Dwelling	2	2.5		1	C 1890			
5303 KENT WAY	80-D-249			No	Yes	No	Medium	Building	No Style	Aluminum	Domestic - Single Dwelling	Domestic - Multiple Dwelling	2	2.5		1	C 1890			
5312 KENT WAY	80-D-325			No	Yes	No	High	Building	No Style	Wood	Domestic - Single Dwelling	Domestic - Single Dwelling	3	2.5		1	C 1885			
5314 KENT WAY	80-D-326			No	Yes	No	Medium	Building	No Style	Aluminum	Domestic - Single Dwelling	Domestic - Single Dwelling	3	2.5		1	C 1885			
5316 KENT WAY	80-D-328			No	No	No	Low	Building	No Style	Aluminum	Domestic - Single Dwelling	Domestic - Single Dwelling	2	2		1	C 1885			
5318 KENT WAY	80-D-329			No	Yes	No	Medium	Building	No Style	Aluminum	Domestic - Single Dwelling	Domestic - Single Dwelling	2	2.5		1	C 1885			
5322 KENT WAY	80-D-331			No	Yes	No	Medium	Building	No Style	Brick	Domestic - Single Dwelling	Domestic - Single Dwelling	3	2		1	C 1920			
5324 KENT WAY	80-D-332-A			No	Yes	No	Medium	Building	No Style	Aluminum	Domestic - Single Dwelling	Domestic - Single Dwelling	2	2		1	C 1885			
5326 KENT WAY	80-D-333			No	Yes	No	Medium	Building	No Style	Aluminum	Domestic - Single Dwelling	Domestic - Single Dwelling	2	2.5		1	C 1885			
5328 KENT WAY	80-D-334			No	No	No	Low	Building	No Style	Aluminum	Domestic - Single Dwelling	Domestic - Single Dwelling	2	2.5		1	C 1885			
5330 KENT WAY	80-D-335-A			No	No	No	Low	Building	No Style	Aluminum	Domestic - Single Dwelling	Domestic - Single Dwelling	2	2.5		1	C 1885			
5403 KENT WAY	81-A-5			No	No	Yes	n/a	Site	n/a	n/a	n/a	Landscape - Unoccupied Land	n/a	n/a		0	n/a			
5405 KENT WAY	81-A-3			No	Yes	No	Medium	Building	No Style	Aluminum	Domestic - Single Dwelling	Domestic - Single Dwelling	2	2		1	C 1895			
5413 KENT WAY	120-N-55			No	No	No	Low	Building	No Style	Vinyl	Domestic - Single Dwelling	Domestic - Single Dwelling	2	1		3	C 1885			House & 2 garages on Keystone St - C
5101 KEYSTONE ST	80-G-259			No	Yes	No	Medium	Building	Late Victorian - Second Empire	Brick	Commerce/Trade - Business	Domestic - Multiple Dwelling	3	2.5		1	C 1890			
5103 KEYSTONE ST	80-G-259			No	No	No	Low	Building	No Style	Brick	Domestic - Multiple Dwelling	Domestic - Multiple Dwelling	2	2		1	C 1940			
5104 KEYSTONE ST	80-G-287			No	No	No	n/a	Site	n/a	n/a	n/a	Landscape - Garden	n/a	n/a	NE corner of Stanton Ave. and keystone Street.	0	n/a			
5105 KEYSTONE ST	80-G-261			No	No	No	Low	Building	No Style	Aluminum	Domestic - Single Dwelling	Domestic - Single Dwelling	3	2		1	C 1890			
5107 KEYSTONE ST	80-G-262			No	Yes	No	Medium	Building	Late Victorian - Queen Anne	Asbestos	Domestic - Single Dwelling	Domestic - Single Dwelling	3	2.5		1	C 1900			
5108 KEYSTONE ST	80-G-285			No	No	No	Low	Building	No Style	Vinyl	Domestic - Single Dwelling	Domestic - Single Dwelling	2	2		1	C 1890			
5109 KEYSTONE ST	80-G-263			No	Yes	No	Medium	Building	Late Victorian - Queen Anne	Brick	Domestic - Single Dwelling	Domestic - Single Dwelling	3	2.5		1	C 1890			
5110 KEYSTONE ST	80-G-284			No	No	No	Low	Building	No Style	Vinyl	Domestic - Single Dwelling	Domestic - Single Dwelling	2	2.5		1	C 1890			
5111 KEYSTONE ST	80-G-264			No	No	No	Low	Building	No Style	Vinyl	Domestic - Single Dwelling	Domestic - Single Dwelling	2	2		1	C 1890			
5112 1/2 KEYSTONE ST	80-H-27			No	No	No	Low	Building	No Style	Vinyl	Domestic - Single Dwelling	Domestic - Single Dwelling	2	2.5		1	C 1900			
5112 KEYSTONE ST	80-H-27			No	No	No	Low	Building	No Style	Vinyl	Domestic - Single Dwelling	Domestic - Single Dwelling	2	2.5		1	C 1900			
5113 KEYSTONE ST	80-G-265			No	Yes	No	Medium	Building	Late Victorian - Queen Anne	Brick	Domestic - Single Dwelling	Domestic - Single Dwelling	2	2.5		1	C 1900			
5114 KEYSTONE ST	80-H-29			No	No	No	Low	Building	Late Victorian - Queen Anne	Asphalt	Domestic - Single Dwelling	Work In Progress	2	2.5		1	C 1910			
5115 KEYSTONE ST	80-G-266			No	No	No	Low	Building	Late Victorian - Queen Anne	Vinyl	Domestic - Single Dwelling	Domestic - Single Dwelling	2	2.5		1	C 1890			
5116 KEYSTONE ST	80-H-30			No	No	No	Low	Building	No Style	Stone (unspecified)	Domestic - Single Dwelling	Domestic - Single Dwelling	2	2		1	C 1900			
5117 KEYSTONE ST	80-G-267			No	No	No	Low	Building	No Style	Vinyl	Domestic - Single Dwelling	Domestic - Single Dwelling	3	2		1	C 1900			
5118 KEYSTONE ST	80-H-31			No	Yes	No	Medium	Building	Late Victorian - Queen Anne	Aluminum	Domestic - Single Dwelling	Domestic - Single Dwelling	3	2.5		1	C 1900			
5120 KEYSTONE ST	80-H-32			No	No	No	Low	Building	L 19 & 20 Century Revivals - Colonial Revival	Stone (unspecified)	Domestic - Single Dwelling	Domestic - Single Dwelling	2	2.5		1	C 1910			
5121 KEYSTONE ST	80-G-271			No	No	Yes	n/a	Site	n/a	n/a	n/a	Landscape - Unoccupied Land	n/a	n/a		0	n/a			
5122 KEYSTONE ST	80-H-33			No	Yes	No	Medium	Building	L 19 & 20 Century Revivals - Colonial Revival	Vinyl	Domestic - Single Dwelling	Domestic - Single Dwelling	2	2.5		2	C 1910			Bldg-c, Garage-nc
5123 KEYSTONE ST	80-G-272-A			No	No	No	Low	Building	No Style	Vinyl	Domestic - Single Dwelling	Domestic - Single Dwelling	2	2		1	C 1900			
5125 KEYSTONE ST	80-G-273			No	No	No	Low	Building	No Style	Concrete	Domestic - Secondary Structure	Domestic - Secondary Structure	1	1		1	C 1930			Garage Possibly used by 5124 Natrona Way.
5126 KEYSTONE ST	80-H-35			No	No	No	Low	Building	No Style	Wood	Domestic - Single Dwelling	Domestic - Single Dwelling	2	2.5		1	C 1900			
5128 KEYSTONE ST	80-H-36-A			No	No	No	Low	Building	Late Victorian - Queen Anne	Stone (unspecified)	Domestic - Single Dwelling	Domestic - Single Dwelling	2	2.5		1	C 1900			
5129 KEYSTONE ST	80-G-275			No	Yes	No	Medium	Building	Late Victorian - Queen Anne	Brick	Domestic - Single Dwelling	Domestic - Single Dwelling	3	2.5		1	C 1900			

ADDRESS	TAX PARCEL	PREVIOUS SURVEY#	HISTORIC NAME	POTENTIAL INDIVIDUALLY ELIGIBLE	DISTRICT CONTRIBUTOR	VACANT LAND	INTEGRITY	RESOURCE TYPE	STYLE	WALL MATERIALS	HISTORIC FUNCTION	CURRENT FUNCTION	BAYS WIDE	STORIES	LOCATION	NUMBER OF RESOURCES	YEAR BUILT	YEAR BUILT SECONDARY	NR STATUS	COMMENTS
5131 KEYSTONE ST	80-G-276			No	No	No	Low	Building	No Style	Vinyl	Domestic - Single Dwelling	Domestic - Single Dwelling	2	2.5		1	C 1900			
5132 KEYSTONE ST	80-H-38			No	No	No	Low	Building	No Style	Vinyl	Domestic - Single Dwelling	Domestic - Single Dwelling	3	2.5		1	C 1900			
5133 KEYSTONE ST	80-G-277			No	No	No	Low	Building	Late Victorian - Queen Anne	Stone (unspecified)	Domestic - Single Dwelling	Domestic - Single Dwelling	3	2.5		2	C 1900			Bldg-nc, Concrete block garage-nc
5134 KEYSTONE ST	80-H-38			No	No	No	Low	Building	No Style	Vinyl	Domestic - Single Dwelling	Domestic - Single Dwelling	3	2.5		1	C 1900			
5135 KEYSTONE ST	80-G-278			No	Yes	No	Medium	Building	Late Victorian - Queen Anne	Asbestos	Domestic - Single Dwelling	Domestic - Single Dwelling	3	2.5		2	C 1900			Bldg-c, Concrete block garage-nc
5136 KEYSTONE ST	80-H-40			No	No	No	Low	Building	Late Victorian - Queen Anne	Vinyl	Domestic - Single Dwelling	Domestic - Single Dwelling	2	2.5		1	C 1900			
5137 KEYSTONE ST	80-G-279			No	Yes	No	Medium	Building	Late Victorian - Queen Anne	Brick	Domestic - Single Dwelling	Domestic - Single Dwelling	3	2.5		1	C 1890			
5139 KEYSTONE ST	80-G-280			No	Yes	No	Medium	Building	Late Victorian - Queen Anne	Brick	Domestic - Single Dwelling	Domestic - Single Dwelling	2	2.5		1	C 1890			
5140 KEYSTONE ST	80-H-41			No	No	No	Low	Building	Late Victorian - Queen Anne	Aluminum	Domestic - Single Dwelling	Domestic - Single Dwelling	3	2.5		1	C 1900			
5141 KEYSTONE ST	80-G-280			No	Yes	No	Medium	Building	Late Victorian - Queen Anne	Brick	Domestic - Single Dwelling	Domestic - Single Dwelling	2	2.5		1	C 1890			
5142 KEYSTONE ST	80-H-42			No	Yes	No	Medium	Building	Late Victorian - Queen Anne	Vinyl	Domestic - Single Dwelling	Domestic - Single Dwelling	2	2.5		1	C 1900			
5143 KEYSTONE ST	80-G-281			No	No	No	Low	Building	No Style	Aluminum	Domestic - Single Dwelling	Domestic - Single Dwelling	2	2		2	C 1890			Concrete block garage-nc
5144 KEYSTONE ST	80-H-43			No	No	No	Low	Building	Late Victorian - Queen Anne	Stone (unspecified)	Domestic - Single Dwelling	Domestic - Single Dwelling	2	2.5		1	C 1900			
5145 KEYSTONE ST	80-G-282			No	No	No	Low	Building	No Style	Vinyl	Domestic - Single Dwelling	Domestic - Single Dwelling	2	2		2	C 1890			Concrete block garage-nc
5146 KEYSTONE ST	80-H-44			No	No	No	Low	Building	Late Victorian - Queen Anne	Aluminum	Domestic - Single Dwelling	Domestic - Single Dwelling	2	2.5		1	C 1900			
5147 KEYSTONE ST	80-H-26			No	No	No	Low	Building	Late Victorian - Queen Anne	Vinyl	Domestic - Single Dwelling	Work In Progress	2	2.5		1	C 1890			
5149 KEYSTONE ST	80-H-25			No	No	No	Low	Building	Late Victorian - Queen Anne	Vinyl	Domestic - Single Dwelling	Domestic - Single Dwelling	2	2.5		1	C 1900			
5150 KEYSTONE ST	80-H-46			No	Yes	No	Medium	Building	Late Victorian - Queen Anne	Brick	Domestic - Single Dwelling	Domestic - Single Dwelling	2	2.5		1	C 1900			
5151 KEYSTONE ST	80-H-23			No	No	No	Low	Building	No Style	Vinyl	Domestic - Single Dwelling	Domestic - Single Dwelling	2	2.5		1	C 1900			
5152 KEYSTONE ST	80-H-47			No	Yes	No	Medium	Building	Late Victorian - Queen Anne	Stone (unspecified)	Domestic - Single Dwelling	Domestic - Single Dwelling	2	2.5		1	C 1900			
5153 KEYSTONE ST	80-H-22			No	No	No	Low	Building	No Style	Stone (unspecified)	Domestic - Single Dwelling	Domestic - Single Dwelling	2	2.5		1	C 1900			
5154 KEYSTONE ST	80-H-48			No	Yes	No	Medium	Building	Late Victorian - Queen Anne	Brick	Domestic - Single Dwelling	Domestic - Single Dwelling	3	2.5		1	C 1900			
5155 KEYSTONE ST	80-H-20			No	No	No	Low	Building	Late Victorian - Queen Anne	Stone (unspecified)	Domestic - Single Dwelling	Domestic - Single Dwelling	2	2.5		1	C 1890			
5156 KEYSTONE ST	80-H-49			No	Yes	No	High	Building	Late Victorian - Queen Anne	Wood	Domestic - Single Dwelling	Domestic - Single Dwelling	2	2.5		1	C 1900			
5157 KEYSTONE ST	80-H-19			No	No	No	Low	Building	No Style	Vinyl	Domestic - Single Dwelling	Domestic - Single Dwelling	2	2.5		1	C 1900			
5158 KEYSTONE ST	80-H-50			No	Yes	No	Medium	Building	Late Victorian - Queen Anne	Brick	Domestic - Single Dwelling	Domestic - Single Dwelling	3	2.5		1	C 1900			
5159 KEYSTONE ST	80-H-17			No	No	No	Low	Building	Late Victorian - Second Empire	Vinyl	Domestic - Single Dwelling	Domestic - Single Dwelling	2	2.5		1	C 1900			
5160 KEYSTONE ST	80-H-51			No	No	No	Low	Building	L 19 & 20 Century Revivals - Colonial Revival	Vinyl	Domestic - Single Dwelling	Domestic - Single Dwelling	2	2.5		1	C 1910			
5161 KEYSTONE ST	80-H-13; 80-H-11, 80-H-14			No	Yes	No	Medium	Building	Late Victorian - Queen Anne	Brick	Domestic - Single Dwelling	Domestic - Single Dwelling	3	2.5		1	C 1890			sideyards on 80-H-11 & 80-H-14
5164 KEYSTONE ST	80-H-52			No	No	No	Low	Building	Late Victorian - Queen Anne	Vinyl	Domestic - Single Dwelling	Domestic - Single Dwelling	3	2.5	80-h-52	2	C 1900			Bldg and gar-nc.

ADDRESS	TAX PARCEL	PREVIOUS SURVEY#	HISTORIC NAME	POTENTIAL INDIVIDUALLY ELIGIBLE	DISTRICT CONTRIBUTOR	VACANT LAND	INTEGRITY	RESOURCE TYPE	STYLE	WALL MATERIALS	HISTORIC FUNCTION	CURRENT FUNCTION	BAYS WIDE	STORIES	LOCATION	NUMBER OF RESOURCES	YEAR BUILT	YEAR BUILT SECONDARY	NR STATUS	COMMENTS
5166 KEYSTONE ST	80-H-54			No	No	No	Low	Building	Late Victorian - Queen Anne	Vinyl	Domestic - Single Dwelling	Domestic - Single Dwelling	3	2.5	5166 Keystone Street.	1	C 1900			
5168 KEYSTONE ST	80-H-55			No	Yes	No	Medium	Building	Late Victorian - Queen Anne	Vinyl	Domestic - Single Dwelling	Domestic - Single Dwelling	3	2.5		1	C 1900			
5170 KEYSTONE ST	80-H-56			No	No	No	Low	Building	No Style	Vinyl	Domestic - Single Dwelling	Domestic - Single Dwelling	2	2.5		1	C 1880			
5172 KEYSTONE ST	80-H-57			No	No	No	Low	Building	No Style	Vinyl	Domestic - Single Dwelling	Domestic - Single Dwelling	2	2.5		1	C 1880			
5200 KEYSTONE ST	80-H-62			No	No	No	Low	Building	Late Victorian - Queen Anne	Vinyl	Domestic - Single Dwelling	Domestic - Single Dwelling	2	2.5		2	C 1900			Gar-nc
5202 KEYSTONE ST	80-H-63			No	No	No	Low	Building	Late Victorian - Queen Anne	Stone (unspecified)	Domestic - Single Dwelling	Domestic - Single Dwelling	2	2.5		1	C 1900			
5203 KEYSTONE ST	80-D-155			No	Yes	No	Medium	Building	L 19 & 20 Century Revivals - Colonial Revival	Vinyl	Domestic - Single Dwelling	Domestic - Multiple Dwelling	3	2.5		1	C 1900			
5204 KEYSTONE ST	80-D-293			No	No	No	Low	Building	No Style	Vinyl	Domestic - Single Dwelling	Domestic - Single Dwelling	3	2.5		2	C 1890			Gar-nc
5205 KEYSTONE ST	80-D-156			No	No	No	Low	Building	No Style	Brick	Domestic - Single Dwelling	Domestic - Single Dwelling	2	2.5		1	Ca 1885			
5207 KEYSTONE ST	80-D-156			No	Yes	No	Medium	Building	Late Victorian - Italianate	Brick	Domestic - Single Dwelling	Domestic - Single Dwelling	2	2.5		1	Ca 1885			
5208 KEYSTONE ST	80-D-291			No	Yes	No	Medium	Building	L 19 & 20 Century Revivals - Colonial Revival	Vinyl	Domestic - Single Dwelling	Domestic - Single Dwelling	3	2.5		1	C 1890			
5209 KEYSTONE ST	80-D-156			No	Yes	No	Medium	Building	Late Victorian - Italianate	Brick	Domestic - Single Dwelling	Domestic - Single Dwelling	2	2.5		1	Ca 1885			
5210 KEYSTONE ST	80-D-290			No	Yes	No	Medium	Building	Late Victorian - Queen Anne	Vinyl	Domestic - Single Dwelling	Domestic - Single Dwelling	2	2.5		1	C 1900			
5211 KEYSTONE ST	80-D-158; 80-D-157			No	No	No	Low	Building	Late Victorian - Italianate	Stone (unspecified)	Domestic - Single Dwelling	Domestic - Single Dwelling	3	2.5		1	Ca 1890			REAR YARD ADDITION ON 80-D-157
5212 KEYSTONE ST	80-D-289			No	Yes	No	Medium	Building	Late Victorian - Queen Anne	Vinyl	Domestic - Single Dwelling	Domestic - Single Dwelling	2	2.5		2	C 1890			Bldg-c, gar-nc
5213 KEYSTONE ST	80-D-159			No	No	No	Low	Building	Late Victorian	Vinyl	Domestic - Single Dwelling	Domestic - Single Dwelling	3	3		1	Ca 1890			
5214 KEYSTONE ST	80-D-288			No	Yes	No	Medium	Building	Late Victorian - Queen Anne	Vinyl	Domestic - Single Dwelling	Domestic - Single Dwelling	2	2		2	C 1900			Bldg-c, gar-c
5215 KEYSTONE ST	80-D-159			No	Yes	No	Medium	Building	No Style	Vinyl	Domestic - Secondary Structure	Domestic - Secondary Structure	3	2		1	Ca 1900			Stable/garage
5216 KEYSTONE ST	80-D-287			No	Yes	No	Medium	Building	Late Victorian - Queen Anne	Asphalt	Domestic - Single Dwelling	Domestic - Single Dwelling	3	2.5		1	C 1900			
5217 KEYSTONE ST	80-D-161; 80-D-161-A			No	No	No	Low	Building	Late Victorian	Vinyl	Domestic - Single Dwelling	Domestic - Single Dwelling	2	2.5		1	Ca 1900			REAR YARD ADDITION ON 80-D-161-A
5218 KEYSTONE ST	80-D-286			No	No	No	Low	Building	No Style	Brick	Domestic - Single Dwelling	Domestic - Single Dwelling	2	2.5		1	C 1900			
5220 KEYSTONE ST	80-D-285			No	Yes	No	Medium	Building	Late Victorian - Italianate	Vinyl	Domestic - Single Dwelling	Domestic - Single Dwelling	3	2.5		1	C 1900			
5222 KEYSTONE ST	80-D-284			No	No	Yes	n/a	Site	n/a	n/a	n/a	Landscape - Unoccupied Land	n/a	n/a		0	n/a			
5224 KEYSTONE ST	80-D-283			No	No	No	Low	Building	No Style	Stone (unspecified)	Domestic - Single Dwelling	Domestic - Single Dwelling	3	2.5		1	C 1900			
5225 KEYSTONE ST	80-D-166			No	No	No	Low	Building	Late Victorian - Queen Anne	Vinyl	Domestic - Single Dwelling	Domestic - Single Dwelling	2	2.5		1	Ca 1890			
5226 KEYSTONE ST	80-D-282			No	No	No	Low	Building	No Style	Vinyl	Domestic - Single Dwelling	Domestic - Single Dwelling	2	2		1	C 1900			
5227 KEYSTONE ST	80-D-167			No	No	No	Low	Building	No Style	Vinyl	Domestic - Single Dwelling	Domestic - Single Dwelling	3	2.5		1	C 1890			
5228 KEYSTONE ST	80-D-281-1-1			No	No	No	Low	Building	No Style	Vinyl	Domestic - Single Dwelling	Domestic - Single Dwelling	2	2.5		1	C 1900			
5230 KEYSTONE ST	80-D-280			No	No	No	Low	Building	No Style	Vinyl	Domestic - Single Dwelling	Domestic - Single Dwelling	2	2		1	C 1900			
5231 KEYSTONE ST	80-D-169			No	Yes	No	Medium	Building	Late Victorian - Queen Anne	Vinyl	Domestic - Single Dwelling	Domestic - Single Dwelling	3	2.5		1	C 1890			
5232 KEYSTONE ST	80-D-279			No	No	No	Low	Building	No Style	Vinyl	Domestic - Single Dwelling	Domestic - Single Dwelling	2	2.5		1	C 1900			
5233 1/2 KEYSTONE ST	80-D-169			No	Yes	No	Medium	Building	Late Victorian - Queen Anne	Vinyl	Domestic - Single Dwelling	Domestic - Single Dwelling	2	2.5		1	C 1900			
5234 KEYSTONE ST	80-D-278			No	Yes	No	Medium	Building	Late Victorian - Italianate	Brick	Domestic - Single Dwelling	Domestic - Single Dwelling	3	2.5		1	C 1890			House and sideyard.
5235 KEYSTONE ST	80-D-169			No	Yes	No	Medium	Building	Late Victorian - Queen Anne	Vinyl	Domestic - Single Dwelling	Domestic - Single Dwelling	2	2.5		1	C 1900			

ADDRESS	TAX PARCEL	PREVIOUS SURVEY#	HISTORIC NAME	POTENTIAL INDIVIDUALLY ELIGIBLE	DISTRICT CONTRIBUTOR	VACANT LAND	INTEGRITY	RESOURCE TYPE	STYLE	WALL MATERIALS	HISTORIC FUNCTION	CURRENT FUNCTION	BAYS WIDE	STORIES	LOCATION	NUMBER OF RESOURCES	YEAR BUILT	YEAR BUILT SECONDARY	NR STATUS	COMMENTS
5237 KEYSTONE ST	80-D-173-A			No	No	No	Low	Building	No Style	Vinyl	Domestic - Single Dwelling	Domestic - Single Dwelling	2	2.5		1	C 1890			
5239 KEYSTONE ST	80-D-173			No	No	No	Low	Building	No Style	Stone (unspecified)	Domestic - Single Dwelling	Domestic - Multiple Dwelling	2	2.5		1	C 1890			
5239 1/2 KEYSTONE ST	80-D-176			No	No	No	Low	Building	No Style	Stone (unspecified)	Domestic - Single Dwelling	Domestic - Single Dwelling	2	2.5		1	C 1890			
5240 KEYSTONE ST	80-D-273-0-1			No	Yes	No	Medium	Building	L 19 & 20 Century Revivals - Colonial Revival	Brick	Domestic - Single Dwelling	Domestic - Single Dwelling	3	2.5		1	c 1900			
5241 KEYSTONE ST	80-D-178			No	No	No	Low	Building	No Style	Asphalt	Domestic - Single Dwelling	Domestic - Single Dwelling	2	2.5		1	C 1890			
5242 KEYSTONE ST	80-D-273-A			No	Yes	No	High	Building	L 19 & 20 Century Revivals - Colonial Revival	Brick	Domestic - Single Dwelling	Domestic - Single Dwelling	3	2.5		1	C 1900			
5243 KEYSTONE ST	80-D-179			No	No	No	Low	Building	No Style	Brick	Domestic - Multiple Dwelling	Domestic - Multiple Dwelling	4	3		1	C 1930			
5253 KEYSTONE ST	80-D-181			No	Yes	No	Medium	Building	Late Victorian - Italianate	Brick	Domestic - Single Dwelling	Domestic - Single Dwelling	4	2		1	C 1885			Rear of 127 McCandless
5254 KEYSTONE ST	80-D-264; 80-D-265			No	Yes	No	Medium	Building	Late Victorian - Italianate	Brick	Domestic - Single Dwelling	Domestic - Single Dwelling	3	2.5		2	C 1885			GARAGE-C ON PARCEL 80-D-265
5255 KEYSTONE ST	80-D-187			No	Yes	No	Medium	Building	L 19 & 20 Century Revivals - Colonial Revival	Brick	Domestic - Single Dwelling	Domestic - Single Dwelling	2	2		1	C 1900			
5256 KEYSTONE ST	80-D-261			No	Yes	No	Medium	Building	No Style	Vinyl	Domestic - Single Dwelling	Domestic - Single Dwelling	2	2.5		1	C 1885			
5257 KEYSTONE ST	80-D-187-A			No	Yes	No	Medium	Building	L 19 & 20 Century Revivals - Colonial Revival	Brick	Domestic - Single Dwelling	Domestic - Single Dwelling	2	2.5		1	C 1900			
5259 KEYSTONE ST	80-D-190			No	Yes	No	Medium	Building	L 19 & 20 Century Revivals - Colonial Revival	Brick	Domestic - Single Dwelling	Domestic - Single Dwelling	2	2.5		1	C 1900			
5260 KEYSTONE ST	80-D-259			No	Yes	No	Medium	Building	No Style	Brick	Domestic - Single Dwelling	Domestic - Single Dwelling	2	2.5		2	C 1900			Gar-contrib
5261 KEYSTONE ST	80-D-190-A			No	No	No	Low	Building	No Style	Aluminum	Domestic - Single Dwelling	Domestic - Single Dwelling	2	2		1	C 1895			
5262 KEYSTONE ST	80-D-257			No	No	No	Medium	Building	No Style	Concrete	Domestic - Secondary Structure	Domestic - Secondary Structure	1	1		1	C 1970			
5263 KEYSTONE ST	80-D-191			No	No	No	Low	Building	No Style	Vinyl	Domestic - Single Dwelling	Domestic - Single Dwelling	2	2.5		1	C 1895			
5265 KEYSTONE ST	80-D-192-A			No	No	No	Low	Building	No Style	Brick	Domestic - Single Dwelling	Domestic - Single Dwelling	2	2.5		1	C 1895			
5266 KEYSTONE ST	80-D-256			No	No	No	Low	Building	No Style	Vinyl	Domestic - Single Dwelling	Domestic - Single Dwelling	2	2.5		2	C 1895			Hse & gar-nc
5267 KEYSTONE ST	80-D-193-A			No	Yes	No	Medium	Building	L 19 & 20 Century Revivals - Colonial Revival	Vinyl	Domestic - Single Dwelling	Domestic - Single Dwelling	3	2.5		1	C 1905			
5268 KEYSTONE ST	80-D-256			No	No	No	n/a	Site	n/a	n/a	n/a	Landscape - Parking Lot	n/a	n/a		0	n/a			
5271 KEYSTONE ST	80-D-195			No	No	No	Low	Building	No Style	Synthetics	Domestic - Single Dwelling	Domestic - Single Dwelling	2	2.5		1	C 1895			
5272 KEYSTONE ST	80-D-254		Michael Senge house	No	Yes	No	High	Building	Late Victorian - Queen Anne	Brick	Domestic - Single Dwelling	Domestic - Single Dwelling	3	2.5		2	C 1895			Hse & gar-nc
5273 KEYSTONE ST	80-D-196			No	No	No	Low	Building	No Style	Synthetics	Domestic - Single Dwelling	Domestic - Single Dwelling	2	2.5		1	C 1895			
5275 KEYSTONE ST	80-D-197			No	No	No	Low	Building	No Style	Synthetics	Domestic - Single Dwelling	Domestic - Single Dwelling	2	2.5		1	C 1895			
5300 KEYSTONE ST	80-D-249			No	Yes	No	Medium	Building	L 19 & 20 Century Revivals - Colonial Revival	Brick	Domestic - Single Dwelling	Domestic - Multiple Dwelling	2	2.5		1	C 1910			
5301 KEYSTONE ST	80-D-206			No	Yes	No	High	Building	No Style	Asphalt	Domestic - Single Dwelling	Domestic - Single Dwelling	2	2.5		1	C 1885			
5302 KEYSTONE ST	80-D-249			No	Yes	No	Medium	Building	L 19 & 20 Century Revivals - Colonial Revival	Brick	Domestic - Single Dwelling	Domestic - Multiple Dwelling	2	3		2	C 1915			Hse & gar-nc
5305 KEYSTONE ST	80-D-207			No	No	No	Low	Building	No Style	Aluminum	Domestic - Single Dwelling	Domestic - Single Dwelling	2	2		1	C 1895			
5306 KEYSTONE ST	80-D-245			No	Yes	No	Medium	Building	L 19 & E 20 Cen Am Mov - Bungalow/Craftsman	Brick	Domestic - Single Dwelling	Domestic - Single Dwelling	3	2.5		1	C 1910			
5307 KEYSTONE ST	80-D-208			No	Yes	No	Medium	Building	Mixed	Brick	Domestic - Single Dwelling	Domestic - Single Dwelling	2	2.5		1	C 1895			
5308 KEYSTONE ST	80-D-243			No	No	No	Low	Building	No Style	Asbestos	Domestic - Single Dwelling	Domestic - Single Dwelling	4	2		1	C 1915			Appears to be combined with house on parcel 80-D-244
5309 KEYSTONE ST	80-D-209-4			No	Yes	No	Medium	Building	No Style	Aluminum	Domestic - Single Dwelling	Domestic - Single Dwelling	2	2.5		1	C 1895			

ADDRESS	TAX PARCEL	PREVIOUS SURVEY#	HISTORIC NAME	POTENTIAL INDIVIDUALLY ELIGIBLE	DISTRICT CONTRIBUTOR	VACANT LAND	INTEGRITY	RESOURCE TYPE	STYLE	WALL MATERIALS	HISTORIC FUNCTION	CURRENT FUNCTION	BAYS WIDE	STORIES	LOCATION	NUMBER OF RESOURCES	YEAR BUILT	YEAR BUILT SECONDARY	NR STATUS	COMMENTS
5309 1/2 KEYSTONE ST	80-D-209-5			No	Yes	No	Medium	Building	L 19 & 20 Century Revivals - Colonial Revival	Brick	Domestic - Single Dwelling	Domestic - Single Dwelling	2	2.5		1	C 1895			
5311 KEYSTONE ST	80-D-209-2			No	Yes	No	Medium	Building	L 19 & 20 Century Revivals - Colonial Revival	Brick	Domestic - Single Dwelling	Domestic - Single Dwelling	2	2.5		1	C 1895			
5312 KEYSTONE ST	80-D-242			No	Yes	No	Medium	Building	No Style	Brick	Domestic - Single Dwelling	Domestic - Single Dwelling	3	2.5		1	C 1925			
5313 KEYSTONE ST	80-D-209			No	Yes	No	Medium	Building	L 19 & 20 Century Revivals - Colonial Revival	Brick	Domestic - Single Dwelling	Domestic - Single Dwelling	2	2.5		1	C 1905			
5315 KEYSTONE ST	80-D-213			No	Yes	No	High	Building	L 19 & 20 Century Revivals - Colonial Revival	Brick	Domestic - Single Dwelling	Domestic - Single Dwelling	2	2		1	C 1905			
5316 KEYSTONE ST	80-D-239			No	Yes	No	Medium	Building	L 19 & 20 Century Revivals - Colonial Revival	Vinyl	Domestic - Single Dwelling	Domestic - Single Dwelling	2	2.5		1	C 1915			
5317 KEYSTONE ST	80-D-215			No	Yes	No	Medium	Building	Late Victorian - Queen Anne	Brick	Domestic - Single Dwelling	Domestic - Single Dwelling	2	2.5		1	C 1895			
5318 KEYSTONE ST	80-D-238			No	Yes	No	Medium	Building	L 19 & 20 Century Revivals - Colonial Revival	Brick	Domestic - Single Dwelling	Domestic - Single Dwelling	2	2		1	C 1920			
5319 KEYSTONE ST	80-D-215-A			No	No	No	Low	Building	No Style	Synthetics	Domestic - Single Dwelling	Domestic - Single Dwelling	2	2		1	C 1895			
5320 KEYSTONE ST	80-D-237			No	Yes	No	Medium	Building	No Style	Vinyl	Domestic - Single Dwelling	Domestic - Single Dwelling	2	2.5		2	C 1905			Gar-contrib
5321 KEYSTONE ST	80-D-215-B			No	No	No	Low	Building	No Style	Brick	Domestic - Single Dwelling	Domestic - Single Dwelling	2	2.5		1	C 1895			
5322 KEYSTONE ST	80-D-236			No	No	No	Low	Building	No Style	Vinyl	Domestic - Single Dwelling	Domestic - Single Dwelling	2	2.5		1	C 1905			
5323 KEYSTONE ST	80-D-217			No	No	No	Low	Building	No Style	Brick	Domestic - Single Dwelling	Domestic - Single Dwelling	2	2.5		1	C 1895			
5325 KEYSTONE ST	80-D-217-A			No	No	No	Low	Building	No Style	Aluminum	Domestic - Single Dwelling	Domestic - Single Dwelling	2	2.5		1	C 1895			
5327 KEYSTONE ST	80-D-217-B			No	No	No	Low	Building	No Style	Synthetics	Domestic - Single Dwelling	Domestic - Single Dwelling	2	2.5		1	C 1895			
5328 KEYSTONE ST	80-D-234; 80-d-235			No	Yes	No	Medium	Building	L 19 & E 20 Cen Am Mov - Bungalow/Craftsman	Brick	Domestic - Single Dwelling	Domestic - Single Dwelling	2	2		1	C 1930			include side yard on parcel 80-D-235 that was never developed
5329 KEYSTONE ST	80-D-219			No	Yes	No	Medium	Building	No Style	Other	Domestic - Single Dwelling	Domestic - Single Dwelling	3	2.5		1	C 1895			
5330 KEYSTONE ST	80-D-233			No	No	No	Low	Building	No Style	Vinyl	Domestic - Single Dwelling	Domestic - Single Dwelling	2	2.5		1	C 1905			
5331 KEYSTONE ST	80-D-220			No	Yes	No	Medium	Building	No Style	Brick	Domestic - Single Dwelling	Domestic - Single Dwelling	3	2.5		1	C 1895			
5332 KEYSTONE ST	80-D-232			No	Yes	No	Medium	Building	No Style	Brick	Domestic - Single Dwelling	Domestic - Single Dwelling	2	2		1	C 1920			
5333 KEYSTONE ST	80-D-169			No	Yes	No	Medium	Building	Late Victorian - Queen Anne	Vinyl	Domestic - Single Dwelling	Domestic - Single Dwelling	2	2.5		1	C 1900			
5334 KEYSTONE ST	80-D-231			No	Yes	No	Medium	Building	L 19 & 20 Century Revivals - Colonial Revival	Brick	Domestic - Single Dwelling	Domestic - Single Dwelling	2	2.5		2	C 1915			Gar-nc
5335 KEYSTONE ST	80-D-224			No	No	No	Low	Building	No Style	Brick	Domestic - Single Dwelling	Domestic - Single Dwelling	2	2.5		1	C 1895			
5336 KEYSTONE ST	80-D-230			No	Yes	No	Medium	Building	No Style	Vinyl	Domestic - Single Dwelling	Domestic - Single Dwelling	3	2.5		1	C 1905			
5400 KEYSTONE ST	80-D-228-A			No	No	No	Low	Building	No Style	Aluminum	Domestic - Single Dwelling	Domestic - Single Dwelling	3	2		1	C 1880			
5402 KEYSTONE ST	80-D-227			No	Yes	No	Medium	Building	No Style	Aluminum	Domestic - Single Dwelling	Domestic - Single Dwelling	3	2		1	C 1880			
5404 KEYSTONE ST	80-D-226			No	No	No	Low	Building	No Style	Vinyl	Domestic - Single Dwelling	Domestic - Single Dwelling	3	2.5		1	C 1890			
5406 KEYSTONE ST	81-A-3-2			No	Yes	No	Medium	Building	No Style	Wood	Domestic - Single Dwelling	Domestic - Single Dwelling	2	2.5		1	C 1880			
5409 KEYSTONE ST	119-S-14			No	No	No	Low	Building	Late Victorian - Italianate	Brick	Domestic - Single Dwelling	Domestic - Single Dwelling	2	2.5		3	C 1885			Hse & 2 garages-C
5411 KEYSTONE ST	119-S-16			No	No	No	Low	Building	No Style	Vinyl	Domestic - Single Dwelling	Domestic - Single Dwelling	2	2		2	C 1875			Hse & gar-C
5413 KEYSTONE ST	119-S-17			No	No	No	Low	Building	No Style	Vinyl	Domestic - Single Dwelling	Domestic - Single Dwelling	2	2		1	C 1875			
5417 KEYSTONE ST	120-N-24			No	No	No	Low	Building	No Style	Aluminum	Domestic - Single Dwelling	Domestic - Single Dwelling	2	2		2	C 1880			Hse & gar-nc
5418 KEYSTONE ST	120-N-52			No	No	No	Low	Building	No Style	Asbestos	Domestic - Single Dwelling	Domestic - Single Dwelling	2	2.5		1	C 1885			
5421 KEYSTONE ST	120-N-27			No	No	No	Low	Building	No Style	Vinyl	Domestic - Single Dwelling	Domestic - Single Dwelling	2	2.5		1	C 1895			
5422 KEYSTONE ST	120-N-50			No	No	No	Low	Building	No Style	Aluminum	Domestic - Single Dwelling	Domestic - Single Dwelling	2	2.5		1	C 1885			
5423 KEYSTONE ST	120-N-28			No	No	Yes	n/a	Site	n/a	n/a	n/a	Landscape - Unoccupied Land	n/a	n/a		0	n/a			
5427 KEYSTONE ST	120-N-30			No	No	No	Low	Building	No Style	Synthetics	Domestic - Single Dwelling	Domestic - Single Dwelling	2	2		1	C 1895			
5429 KEYSTONE ST	120-N-31			No	Yes	No	Medium	Building	L 19 & E 20 Cen Am Mov - Bungalow/Craftsman	Brick	Domestic - Single Dwelling	Domestic - Single Dwelling	2	2		1	C 1915			
5430 KEYSTONE ST	120-N-46			No	No	No	Low	Building	No Style	Vinyl	Domestic - Single Dwelling	Domestic - Single Dwelling	2	3		1	C 1885			
5431 KEYSTONE ST	120-N-32			No	Yes	No	Medium	Building	L 19 & E 20 Cen Am Mov - Bungalow/Craftsman	Brick	Domestic - Single Dwelling	Domestic - Single Dwelling	2	2		1	C 1915			

ADDRESS	TAX PARCEL	PREVIOUS SURVEY#	HISTORIC NAME	POTENTIAL INDIVIDUALLY ELIGIBLE	DISTRICT CONTRIBUTOR	VACANT LAND	INTEGRITY	RESOURCE TYPE	STYLE	WALL MATERIALS	HISTORIC FUNCTION	CURRENT FUNCTION	BAYS WIDE	STORIES	LOCATION	NUMBER OF RESOURCES	YEAR BUILT	YEAR BUILT SECONDARY	NR STATUS	COMMENTS
5437 KEYSTONE ST	120-N-35			No	No	No	Low	Building	No Style	Other	Domestic - Single Dwelling	Domestic - Single Dwelling	3	2.5		1	C 1905			
5438 KEYSTONE ST	120-N-35			No	Yes	No	Medium	Building	No Style	Vinyl	Domestic - Single Dwelling	Domestic - Single Dwelling	2	2		1	C 1880			
5440 KEYSTONE ST	120-N-35			No	Yes	No	Medium	Building	No Style	Vinyl	Domestic - Single Dwelling	Domestic - Single Dwelling	2	2		1	C 1885			
5200 BLK LARUE WAY	N/A			No	Yes	No	High	Structure	n/a	n/a	Transportation - Road Related (Vehicular)	Transportation - Road Related (Vehicular)	n/a	n/a	5200 BLK LARUE WAY	1	C 1900			Brick street, Larue Way, 5200 block
4508 LAWRENCE ST	49-C-154			No	No	No	Low	Building	No Style	Brick	Domestic - Single Dwelling	Domestic - Single Dwelling	3	2		1	C 1900			
3501 LEECH ST	49-N-17			No	Yes	No	Medium	Building	No Style	Brick	Domestic - Single Dwelling	Domestic - Single Dwelling	2	2		1	C1900			
3502 LEECH ST	49-N-38			No	Yes	No	Medium	Building	No Style	Brick	Domestic - Single Dwelling	Domestic - Single Dwelling	3	2.5		1	C1880			
3503 LEECH ST	49-N-17			No	Yes	No	Medium	Building	No Style	Brick	Domestic - Single Dwelling	Domestic - Single Dwelling	2	2		1	C1900			
3504 LEECH ST	49-N-37			No	Yes	No	Medium	Building	No Style	Brick	Domestic - Single Dwelling	Domestic - Single Dwelling	2	2.5		1	C1880			
3505 LEECH ST	49-N-17			No	Yes	No	Medium	Building	No Style	Brick	Domestic - Single Dwelling	Domestic - Single Dwelling	3	2.5		1	C1890			
3506 LEECH ST	49-N-36			No	Yes	No	High	Building	Late Victorian - Italianate	Brick	Domestic - Single Dwelling	Domestic - Single Dwelling	2	2.5		1	C1880			
3507 LEECH ST	49-N-23			No	No	No	n/a	Site	n/a	n/a	n/a	Landscape	n/a	n/a		0	n/a			BACKYARD OF 3524 BUTLER
3508 LEECH ST	49-N-35			No	Yes	No	High	Building	Late Victorian - Italianate	Brick	Domestic - Single Dwelling	Domestic - Single Dwelling	2	2.5		1	C1880			
3509 LEECH ST	49-N-24-A			No	Yes	No	Medium	Building	No Style	Synthetics	Domestic - Single Dwelling	Domestic - Single Dwelling	2	2		1	C1900			
3510 LEECH ST	49-N-34			No	Yes	No	Medium	Building	No Style	Brick	Domestic - Single Dwelling	Domestic - Single Dwelling	2	2.5		1	C1900			
3511 LEECH ST	49-N-18			No	Yes	No	Medium	Building	No Style	Brick	Domestic - Single Dwelling	Domestic - Single Dwelling	2	2		1	C1900			
3512 LEECH ST	49-N-34-A			No	Yes	No	Medium	Building	No Style	Brick	Domestic - Single Dwelling	Domestic - Single Dwelling	2	2.5		1	C1900			
3513 LEECH ST	49-N-19			No	Yes	No	Medium	Building	No Style	Brick	Domestic - Single Dwelling	Domestic - Single Dwelling	2	2		1	C1900			
3514 LEECH ST	49-N-33-A			No	No	No	Low	Building	No Style	Brick	Domestic - Single Dwelling	Domestic - Single Dwelling	2	2.5		1	C1900			
3515 LEECH ST	49-N-19-A			No	Yes	No	High	Building	No Style	Brick	Domestic - Single Dwelling	Domestic - Single Dwelling	3	3		1	C1905			
3516 LEECH ST	49-N-33-B			No	No	No	Low	Building	No Style	Brick	Domestic - Single Dwelling	Domestic - Single Dwelling	2	2.5		1	C1900			
3517 LEECH ST	49-N-26			No	No	Yes	n/a	Site	n/a	n/a	n/a	Landscape - Unoccupied Land	n/a	n/a		0	n/a			
3518 LEECH ST	49-N-33-C			No	Yes	No	Medium	Building	Mixed	Brick	Domestic - Single Dwelling	Domestic - Single Dwelling	2	2.5		1	C1900			
3519 LEECH ST	49-N-28			No	No	yes	n/a	Site	n/a	n/a	n/a	Landscape - Unoccupied Land	n/a	n/a		0	n/a			
3543 LEECH ST	49-J-135-A			No	No	No	n/a	Site	n/a	n/a	n/a	Landscape - Parking Lot	n/a	n/a		0	n/a			
3315 LIBERTY AVE	25-D-189	005319	Brewers Hotel	No	Yes	No	Medium	Building	No Style	Brick	Domestic - Multiple Dwelling	Commerce/Trade - Business	3	3		1	C1900			
3321 LIBERTY AVE	25-D-190			No	No	No	Medium	Building	Modern Movement	Concrete	Commerce/Trade - Business	Commerce/Trade - Business	5	1		1	C1955			
3329 LIBERTY AVE	25-D-195			No	Yes	No	High	Building	Late Victorian - Italianate	Brick	Domestic - Single Dwelling	Vacant/Not In Use	3	2.5		2	C1885			Gar-c
3331 LIBERTY AVE	25-D-196			No	No	Yes	n/a	Site	n/a	n/a	n/a	Landscape - Unoccupied Land	n/a	n/a		0	n/a			
3340 LIBERTY AVE	26-A-300	005320	Iron City Brewing Company	Yes	Yes	No	Medium	Building	Late Victorian - Italianate	Brick	Industry/Processing/Extraction - Manufacturing Facility	Vacant/Not In Use	n/a	4		20	1861	C 1900	Undetermined	Multiple parcels. 4 BLDGS post 1940.
3349 LIBERTY AVE	25-D-228			No	No	No	Low	Building	No Style	Brick	Commerce/Trade - Business	Commerce/Trade - Business	1	1		1	C 1950			
3400 LIBERTY AVE	26-A-137			No	No	No	Low	Building	No Style	Brick	Commerce/Trade - Business	Vacant/Not In Use	2	1		1	C 1920			
3401 LIBERTY AVE	26-A-46			No	Yes	No	Medium	Building	No Style	Brick	Unknown	Commerce/Trade - Business	8	1		1	C 1950	C1960		
3417-3429 LIBERTY AVE	26-A-47			No	Yes	No	High	Building	L 19 & 20 Century Revivals - Colonial Revival	Brick	Domestic - Multiple Dwelling	Domestic - Multiple Dwelling	17	3		1	C 1905			
3424 LIBERTY AVE	26-A-136			No	Yes	No	Medium	Building	Modern Movement	Brick	Commerce/Trade - Business	Commerce/Trade - Business	4	1		1	C 1940	C 1960		
3500 LIBERTY AVE	26-A-130			No	Yes	No	Medium	Building	Modern Movement - Art Deco	Brick	Industry/Processing/Extraction - Manufacturing Facility	Commerce/Trade - Business	25	1		1	C 1935			
3501 LIBERTY AVE	26-A-49	005321	St. John the Baptist Convent	Yes	Yes	No	Medium	Building	L 19 & 20 Century Revivals - Italian Renaissance	Brick	Religion - Church Related Residence	Commerce/Trade - Organizational	5	3		1	C 1905			SHPO: Eligible
3525 LIBERTY AVE	26-A-53	005321	St. John the Baptist Church, School, and Rectory	Yes	Yes	No	High	Building	L 19 & 20 Century Revivals - Italian Renaissance	Brick	Religion - Religious Structure	Commerce/Trade - Restaurant	3	2		3	1903	1907	SHPO: Eligible	3 contributing buildings
3600 LIBERTY AVE	26-A-120			No	Yes	No	Medium	Building	No Style	Brick	Commerce/Trade - Warehouse	Commerce/Trade - Business	7	1		1	C1950	C1970		
3616 LIBERTY AVE	26-A-110			No	Yes	No	Medium	Building	No Style	Brick	Commerce/Trade - Warehouse	Commerce/Trade - Business	8	1		1	C1940			
3623 LIBERTY AVE	26-A-66; 49-N-346; 49-N-347		Sullivan Field	No	Yes	No	Medium	Site	n/a	Sandstone/Brownstone	Landscape - Park	Landscape - Park	n/a	n/a		1	1907			
3624 LIBERTY AVE	26-A-102			No	Yes	No	Medium	Building	No Style	Brick	Domestic - Single Dwelling	Domestic - Single Dwelling	3	2		1	C1920			

ADDRESS	TAX PARCEL	PREVIOUS SURVEY#	HISTORIC NAME	POTENTIAL INDIVIDUALLY ELIGIBLE	DISTRICT CONTRIBUTOR	VACANT LAND	INTEGRITY	RESOURCE TYPE	STYLE	WALL MATERIALS	HISTORIC FUNCTION	CURRENT FUNCTION	BAYS WIDE	STORIES	LOCATION	NUMBER OF RESOURCES	YEAR BUILT	YEAR BUILT SECONDARY	NR STATUS	COMMENTS
3625-3635 LIBERTY AVE	26-A-76	005322	O'Hara Place	No	Yes	No	Medium	Building	No Style	Brick	Domestic - Multiple Dwelling	Domestic - Multiple Dwelling	15	3		1	C 1912		SHPO: Eligible	Rear unit is 3, 4 O'Hara Place
3626 LIBERTY AVE	26-A-101			No	Yes	No	High	Building	No Style	Brick	Domestic - Single Dwelling	Domestic - Single Dwelling	3	2		1	C1920			
3628 LIBERTY AVE	26-A-100			No	Yes	No	Medium	Building	No Style	Brick	Domestic - Single Dwelling	Domestic - Single Dwelling	3	2		1	C1920			
3630 LIBERTY AVE	26-A-99			No	Yes	No	Medium	Building	No Style	Brick	Domestic - Single Dwelling	Domestic - Single Dwelling	2	2		1	C1920			
3632 LIBERTY AVE	26-A-97			No	Yes	No	High	Building	No Style	Brick	Domestic - Single Dwelling	Domestic - Single Dwelling	3	2		1	C1920			
3634 LIBERTY AVE	26-A-96			No	Yes	No	High	Building	No Style	Brick	Domestic - Single Dwelling	Domestic - Single Dwelling	3	2		1	C1920			
3636 LIBERTY AVE	26-A-95			No	Yes	No	Medium	Building	No Style	Brick	Domestic - Single Dwelling	Domestic - Single Dwelling	3	2		1	C1920			
3637-3649 LIBERTY AVE	26-A-76	005322	O'Hara Place	No	Yes	No	Medium	Building	No Style	Brick	Domestic - Multiple Dwelling	Domestic - Multiple Dwelling	17	3		1	C 1910		SHPO: Eligible	
3638 LIBERTY AVE	26-A-93			No	Yes	No	Medium	Building	No Style	Brick	Domestic - Single Dwelling	Domestic - Single Dwelling	2	2		1	C1920			
3640 LIBERTY AVE	26-A-92			No	Yes	No	Medium	Building	No Style	Brick	Domestic - Single Dwelling	Domestic - Single Dwelling	2	2		1	C1920			
3700 LIBERTY AVE	26-B-5			No	No	No	Medium	Building	Modern Movement	Brick	Commerce/Trade - Warehouse	Commerce/Trade - Business	6	2		1	C1960			
3701 LIBERTY AVE	49-P-284			No	No	No	n/a	Building	No Style	Brick	n/a	Industry/Processing/Extraction - Energy Facility	8	1		1	C 1980			
3710 LIBERTY AVE	26-B-8			No	Yes	No	Medium	Building	No Style	Brick	Commerce/Trade - Warehouse	Commerce/Trade - Business	4	1		1	C1950			
3716 LIBERTY AVE	26-B-8			No	Yes	No	Medium	Building	No Style	Brick	Domestic - Single Dwelling	Domestic - Single Dwelling	2	2		1	C1900			
3718 LIBERTY AVE	26-B-13			No	Yes	No	Medium	Building	No Style	Brick	Domestic - Single Dwelling	Domestic - Single Dwelling	2	2		1	C1900			
3720 LIBERTY AVE	26-B-14			No	Yes	No	Medium	Building	No Style	Brick	Domestic - Single Dwelling	Domestic - Single Dwelling	2	2		1	C1900			
3722 LIBERTY AVE	26-B-14-A			No	Yes	No	Medium	Building	No Style	Brick	Domestic - Single Dwelling	Domestic - Single Dwelling	2	2		1	C1900			
3724 LIBERTY AVE	26-B-15			No	Yes	No	Medium	Building	No Style	Brick	Domestic - Single Dwelling	Domestic - Single Dwelling	2	2		1	C1900			
3726 LIBERTY AVE	26-B-15-A			No	Yes	No	Medium	Building	No Style	Brick	Domestic - Single Dwelling	Domestic - Single Dwelling	2	2		1	C1900			
3728 LIBERTY AVE	26-B-15-B			No	Yes	No	Medium	Building	No Style	Brick	Domestic - Single Dwelling	Domestic - Single Dwelling	2	2		1	C1900			
3730 LIBERTY AVE	26-B-16			No	Yes	No	Medium	Building	No Style	Brick	Domestic - Single Dwelling	Domestic - Single Dwelling	2	2		1	C1900			
3732 LIBERTY AVE	26-B-16-A			No	Yes	No	Medium	Building	No Style	Brick	Domestic - Single Dwelling	Domestic - Single Dwelling	2	2		1	C1900			
3734 LIBERTY AVE	26-B-17			No	Yes	No	Medium	Building	No Style	Brick	Domestic - Single Dwelling	Domestic - Single Dwelling	2	2		1	C1900			
3736 LIBERTY AVE	26-B-17-A			No	Yes	No	Medium	Building	No Style	Brick	Domestic - Single Dwelling	Domestic - Single Dwelling	2	2		1	C1900			
3738 LIBERTY AVE	26-B-18			No	Yes	No	Medium	Building	No Style	Brick	Commerce/Trade - Business	Domestic - Single Dwelling	2	2		1	C1900			
3800 LIBERTY AVE	26-B-21			No	No	No	Low	Building	No Style	Brick	Commerce/Trade - Business	Commerce/Trade - Business	8	1		1	C1930	C1990		
3801 LIBERTY AVE	49-P-385			No	Yes	No	Medium	Building	No Style	Concrete	Commerce/Trade - Business	Vacant/Not In Use	5	3		1	C 1935			
3809 LIBERTY AVE	49-P-380			No	No	No	n/a	Site	n/a	n/a	n/a	Landscape - Parking Lot	n/a	n/a		0	n/a			Parking lot for 3801 Liberty Avenue; 49-P-385
3815 LIBERTY AVE	49-P-377			No	Yes	No	Medium	Building	No Style	Brick	Commerce/Trade - Business	Commerce/Trade - Business	2	1		1	C 1915			
3819 LIBERTY AVE	49-P-375			No	No	No	Low	Building	No Style	Stone (unspecified)	Domestic - Single Dwelling	Domestic - Single Dwelling	2	2.5		1	C 1895			
3820 LIBERTY AVE	26-B-29			No	Yes	No	Medium	Building	No Style	Brick	Commerce/Trade - Business	Commerce/Trade - Business	4	1		1	1937			
3821 LIBERTY AVE	49-P-373			No	Yes	No	Medium	Building	Late Victorian	Vinyl	Domestic - Single Dwelling	Domestic - Single Dwelling	3	2.5		2	C 1885			Garage nc
3822-3824 LIBERTY AVE	26-B-33			No	Yes	No	Medium	Building	Late Victorian - Romanesque	Brick	Domestic - Multiple Dwelling	Domestic - Multiple Dwelling	3	3		1	C1895			
3823 LIBERTY AVE	49-P-372			No	No	No	Low	Building	No Style	Stone (unspecified)	Domestic - Single Dwelling	Domestic - Single Dwelling	2	2.5		1	C 1885			
3825 LIBERTY AVE	49-P-371			No	No	No	Low	Building	Late Victorian - Italianate	Stucco	Domestic - Single Dwelling	Domestic - Single Dwelling	3	2.5		1	C 1885			
3826 LIBERTY AVE	26-B-41			No	Yes	No	Medium	Building	No Style	Brick	Domestic - Single Dwelling	Domestic - Single Dwelling	3	2.5		1	C1890			
3827 LIBERTY AVE	49-P-369			No	Yes	No	Medium	Building	Late Victorian	Brick	Domestic - Single Dwelling	Domestic - Single Dwelling	2	2.5		1	C 1895			
3828 LIBERTY AVE	26-B-42			No	No	No	Low	Building	No Style	Synthetics	Domestic - Single Dwelling	Domestic - Single Dwelling	4	2.5		1	C1890			
3829 LIBERTY AVE	49-P-368			No	Yes	No	Medium	Building	Late Victorian	Brick	Domestic - Single Dwelling	Domestic - Single Dwelling	2	2.5		1	C 1895			
3830 LIBERTY AVE	26-B-43			No	Yes	No	Medium	Building	No Style	Aluminum	Domestic - Single Dwelling	Domestic - Single Dwelling	3	2.5		1	C1890			
3831 LIBERTY AVE	49-P-367			No	Yes	No	Medium	Building	Late Victorian	Brick	Domestic - Single Dwelling	Domestic - Single Dwelling	2	2.5		1	C 1895			
3832 LIBERTY AVE	26-B-44			No	Yes	No	Medium	Building	No Style	Vinyl	Domestic - Single Dwelling	Domestic - Single Dwelling	3	2.5		1	C1890			
3833 LIBERTY AVE	49-P-366			No	Yes	No	Medium	Building	Late Victorian	Brick	Domestic - Single Dwelling	Domestic - Single Dwelling	2	2.5		1	C 1895			
3834 LIBERTY AVE	26-B-45			No	Yes	No	High	Building	L 19 & 20 Century Revivals - Italian Renaissance	Brick	Domestic - Multiple Dwelling	Domestic - Multiple Dwelling	2	3		1	C1900			
3835 LIBERTY AVE	49-P-365			No	Yes	No	Medium	Building	Late Victorian	Brick	Domestic - Single Dwelling	Domestic - Single Dwelling	2	2.5		1	C 1895			
3837 LIBERTY AVE	49-P-364			No	Yes	No	Medium	Building	Late Victorian	Brick	Domestic - Single Dwelling	Domestic - Single Dwelling	2	2.5		1	C 1895			
3900 LIBERTY AVE	26-B-47			No	Yes	No	Medium	Building	No Style	Brick	Domestic - Single Dwelling	Domestic - Single Dwelling	3	2.5		1	C1900			
3901 LIBERTY AVE	49-P-359			No	No	No	Low	Building	No Style	Vinyl	Domestic - Single Dwelling	Domestic - Single Dwelling	3	2.5		1	C1900			
3902 LIBERTY AVE	26-B-48			No	Yes	No	Medium	Building	No Style	Stucco	Domestic - Single Dwelling	Domestic - Single Dwelling	3	2.5		1	C1900			
3903 LIBERTY AVE	49-P-358			No	Yes	No	Medium	Building	No Style	Brick	Domestic - Single Dwelling	Domestic - Single Dwelling	3	2		1	C1900			
3904 LIBERTY AVE	26-B-49			No	No	No	Low	Building	No Style	Synthetics	Domestic - Single Dwelling	Domestic - Single Dwelling	2	2.5		1	C1900			

ADDRESS	TAX PARCEL	PREVIOUS SURVEY#	HISTORIC NAME	POTENTIAL INDIVIDUALLY ELIGIBLE	DISTRICT CONTRIBUTOR	VACANT LAND	INTEGRITY	RESOURCE TYPE	STYLE	WALL MATERIALS	HISTORIC FUNCTION	CURRENT FUNCTION	BAYS WIDE	STORIES	LOCATION	NUMBER OF RESOURCES	YEAR BUILT	YEAR BUILT SECONDARY	NR STATUS	COMMENTS
3905 LIBERTY AVE	49-P-358			No	Yes	No	Medium	Building	No Style	Brick	Domestic - Single Dwelling	Domestic - Single Dwelling	3	2		1	C1900			
3906 LIBERTY AVE	26-B-50			No	No	No	Low	Building	No Style	Asbestos	Domestic - Single Dwelling	Domestic - Single Dwelling	2	2.5		1	C1900			
3907 LIBERTY AVE	49-P-358			No	Yes	No	Medium	Building	No Style	Brick	Domestic - Single Dwelling	Domestic - Single Dwelling	3	2		1	C1900			
3908 LIBERTY AVE	26-B-51			No	No	No	Low	Building	No Style	Asbestos	Domestic - Single Dwelling	Domestic - Single Dwelling	2	2.5		1	C1900			
3909 LIBERTY AVE	49-P-358			No	Yes	No	Medium	Building	No Style	Brick	Domestic - Single Dwelling	Domestic - Single Dwelling	3	2		1	C1900			
3910 LIBERTY AVE	26-B-52			No	No	No	Low	Building	No Style	Vinyl	Domestic - Single Dwelling	Domestic - Single Dwelling	2	2.5		1	C1900			
3911 LIBERTY AVE	49-P-358			No	Yes	No	Medium	Building	No Style	Brick	Domestic - Single Dwelling	Domestic - Single Dwelling	3	2		1	C1900			
3912 LIBERTY AVE	26-B-53			No	No	No	Low	Building	No Style	Vinyl	Domestic - Single Dwelling	Domestic - Single Dwelling	2	2.5		1	C1900			
3913 LIBERTY AVE	49-P-354			No	No	No	Low	Building	No Style	Brick	Commerce/Trade - Business	Commerce/Trade - Business	2	1		1	C1945			
3914 LIBERTY AVE	26-B-54			No	No	No	Low	Building	No Style	Vinyl	Domestic - Single Dwelling	Domestic - Single Dwelling	2	2.5		1	C1900			
3915 LIBERTY AVE	49-P-353			No	No	No	Low	Building	No Style	Vinyl	Domestic - Single Dwelling	Domestic - Single Dwelling	2	2.5		1	C1890			
3916 LIBERTY AVE	26-B-55			No	Yes	No	Medium	Building	No Style	Vinyl	Domestic - Single Dwelling	Domestic - Single Dwelling	3	2.5		1	C1900			
3917 LIBERTY AVE	49-P-352			No	Yes	No	High	Building	No Style	Brick	Domestic - Single Dwelling	Domestic - Single Dwelling	3	2.5		1	C1890			
3918 LIBERTY AVE	26-B-56			No	No	No	Low	Building	No Style	Synthetics	Domestic - Single Dwelling	Domestic - Single Dwelling	2	2.5		1	C1900			
3919 LIBERTY AVE	49-P-351			No	No	No	Low	Building	No Style	Vinyl	Domestic - Single Dwelling	Domestic - Single Dwelling	2	2.5		1	C1890			
3920 LIBERTY AVE	26-B-57			No	No	No	Low	Building	No Style	Vinyl	Domestic - Single Dwelling	Domestic - Single Dwelling	3	2.5		1	C1900			
3921 LIBERTY AVE	49-P-350			No	No	No	Low	Building	No Style	Synthetics	Domestic - Single Dwelling	Domestic - Single Dwelling	2	2.5		2	C1890			Garage nc
3922 LIBERTY AVE	26-B-58			No	Yes	No	Medium	Building	Mixed	Brick	Domestic - Single Dwelling	Domestic - Single Dwelling	3	2.5		1	C1900			
3923 LIBERTY AVE	49-P-349			No	No	No	Low	Building	No Style	Vinyl	Domestic - Single Dwelling	Domestic - Single Dwelling	2	2.5		1	C1890			
3924 LIBERTY AVE	26-B-59			No	No	No	Low	Building	No Style	Vinyl	Domestic - Single Dwelling	Domestic - Single Dwelling	2	2.5		1	C1895			
3925 LIBERTY AVE	49-P-348			No	No	No	Low	Building	No Style	Synthetics	Domestic - Single Dwelling	Domestic - Single Dwelling	2	2.5		1	C1890			
3926 LIBERTY AVE	26-B-60			No	Yes	No	High	Building	Late Victorian - Italianate	Brick	Domestic - Single Dwelling	Domestic - Single Dwelling	3	2.5		1	C1890			
3927 LIBERTY AVE	49-P-347			No	Yes	No	Medium	Building	No Style	Vinyl	Domestic - Single Dwelling	Domestic - Single Dwelling	3	2.5		2	C1890			Garage nc
3928 LIBERTY AVE	26-B-61			No	Yes	No	Medium	Building	No Style	Brick	Commerce/Trade - Business	Commerce/Trade - Business	2	1		1	C1945			
3929 LIBERTY AVE	49-P-346			No	Yes	No	Medium	Building	No Style	Brick	Domestic - Single Dwelling	Domestic - Single Dwelling	3	2.5		1	C1890			
3931 LIBERTY AVE	49-P-345			No	No	No	Low	Building	No Style	Vinyl	Domestic - Single Dwelling	Domestic - Single Dwelling	2	2.5		1	C1890			
3932 LIBERTY AVE	26-B-63			No	Yes	No	High	Building	Late Victorian - Italianate	Brick	Domestic - Single Dwelling	Domestic - Single Dwelling	3	2.5		1	C1885			
3933 LIBERTY AVE	49-P-344			No	Yes	No	Medium	Building	No Style	Brick	Domestic - Single Dwelling	Domestic - Single Dwelling	3	2.5		1	C1890			
3934 LIBERTY AVE	26-B-65			No	No	Yes	n/a	Site	n/a	n/a	n/a	Landscape - Unoccupied Land	n/a	n/a		0	n/a			
3935 LIBERTY AVE	49-P-343			No	Yes	No	Medium	Building	No Style	Brick	Domestic - Single Dwelling	Domestic - Single Dwelling	3	2.5		1	C1900			
3936 LIBERTY AVE	49-P-387			No	Yes	No	Medium	Building	No Style	Brick	Domestic - Single Dwelling	Domestic - Single Dwelling	3	2.5		1	C1890			
3937 LIBERTY AVE	49-P-342			No	Yes	No	Medium	Building	No Style	Vinyl	Domestic - Single Dwelling	Domestic - Single Dwelling	3	2.5		2	C1890			Corrugated metal garage-c
3938 LIBERTY AVE	49-P-388			No	Yes	No	High	Building	No Style	Brick	Domestic - Single Dwelling	Domestic - Single Dwelling	3	2.5		1	C1890			
3939 LIBERTY AVE	49-P-341			No	No	No	Low	Building	No Style	Vinyl	Domestic - Single Dwelling	Domestic - Single Dwelling	2	2.5		1	C1890			
3940 LIBERTY AVE	49-R-350			No	Yes	No	High	Building	No Style	Brick	Domestic - Single Dwelling	Domestic - Single Dwelling	3	2.5		1	C1895			
3941 LIBERTY AVE	49-P-340			No	No	No	Low	Building	No Style	Vinyl	Domestic - Single Dwelling	Domestic - Single Dwelling	2	2.5		1	C1890			
3942 LIBERTY AVE	49-R-349			No	No	No	Low	Building	No Style	Brick	Domestic - Single Dwelling	Domestic - Single Dwelling	2	2.5		1	C1900			
3943 LIBERTY AVE	49-P-339			No	Yes	No	Medium	Building	No Style	Vinyl	Domestic - Single Dwelling	Domestic - Single Dwelling	3	2.5		2	C1890			Concrete garage-c
3944 LIBERTY AVE	49-R-348			No	Yes	No	Medium	Building	No Style	Brick	Domestic - Single Dwelling	Domestic - Single Dwelling	3	2.5		1	C1900			
3945 LIBERTY AVE	49-R-240			No	Yes	No	Medium	Building	No Style	Vinyl	Domestic - Single Dwelling	Domestic - Single Dwelling	3	2		2	C1890			Metal garage-c
3946 LIBERTY AVE	49-R-347			No	Yes	No	Medium	Building	Late Victorian	Brick	Domestic - Single Dwelling	Domestic - Single Dwelling	3	2.5		1	C 1885			
3947 LIBERTY AVE	49-R-241			No	No	Yes	n/a	Site	n/a	n/a	n/a	Landscape - Unoccupied Land	n/a	n/a		0	n/a			
3948 LIBERTY AVE	49-R-346			No	No	No	Low	Building	No Style	Brick	Domestic - Single Dwelling	Domestic - Single Dwelling	2	2.5		1	C 1885			
3949 LIBERTY AVE	49-R-242			No	Yes	No	Medium	Building	No Style	Vinyl	Domestic - Single Dwelling	Domestic - Single Dwelling	3	2.5		2	C1890			Corrugated metal garage-c
3950 LIBERTY AVE	49-R-345			No	No	No	Low	Building	No Style	Brick	Domestic - Single Dwelling	Domestic - Multiple Dwelling	2	3		1	1887			
3955 LIBERTY AVE	49-R-244			No	No	No	Low	Building	No Style	Vinyl	Domestic - Single Dwelling	Domestic - Single Dwelling	3	2		1	C1900			
LIBERTY AVE	25-D-187			No	No	Yes	n/a	Site	n/a	n/a	n/a	Landscape - Unoccupied Land	n/a	n/a		0	n/a			
LIBERTY AVE	25-D-188			No	No	Yes	n/a	Site	n/a	n/a	n/a	Landscape - Unoccupied Land	n/a	n/a		0	n/a			
3333 LIGONIER ST	25-D-198			No	No	No	Low	Building	No Style	Synthetics	Domestic - Single Dwelling	Domestic - Single Dwelling	2	2.5		1	C1890			
3335 LIGONIER ST	25-D-201			No	No	No	Low	Building	No Style	Synthetics	Domestic - Single Dwelling	Domestic - Single Dwelling	2	2.5		1	C1890			
3337 LIGONIER ST	25-D-202			No	Yes	No	High	Building	Mixed	Brick	Domestic - Single Dwelling	Domestic - Single Dwelling	3	2.5		1	C1890			
3339 LIGONIER ST	25-D-203			No	No	No	n/a	Site	n/a	n/a	n/a	Landscape - Garden	n/a	n/a		0	n/a			
3341 LIGONIER ST	25-D-204			No	No	No	Low	Building	No Style	Synthetics	Domestic - Single Dwelling	Domestic - Single Dwelling	2	2.5		1	C1890			
3343 LIGONIER ST	25-D-205			No	Yes	No	Medium	Building	No Style	Brick	Domestic - Single Dwelling	Domestic - Single Dwelling	2	2.5		1	C1900			
3345 LIGONIER ST	25-D-206			No	Yes	No	Medium	Building	No Style	Brick	Domestic - Single Dwelling	Domestic - Single Dwelling	2	2.5		1	C1900			
3347 LIGONIER ST	25-D-207	005323		No	No	Yes	n/a	Site	n/a	n/a	n/a	Landscape - Unoccupied Land	n/a	n/a		0	n/a			Demolished
3349 LIGONIER ST	25-D-208			No	Yes	No	Medium	Building	Late Victorian - Queen Anne	Vinyl	Domestic - Single Dwelling	Domestic - Single Dwelling	3	2.5		1	C1890			
3351 LIGONIER ST	25-D-209			No	Yes	No	High	Building	Late Victorian - Italianate	Brick	Domestic - Single Dwelling	Domestic - Single Dwelling	3	2.5		1	C1890			

ADDRESS	TAX PARCEL	PREVIOUS SURVEY#	HISTORIC NAME	POTENTIAL INDIVIDUALLY ELIGIBLE	DISTRICT CONTRIBUTOR	VACANT LAND	INTEGRITY	RESOURCE TYPE	STYLE	WALL MATERIALS	HISTORIC FUNCTION	CURRENT FUNCTION	BAYS WIDE	STORIES	LOCATION	NUMBER OF RESOURCES	YEAR BUILT	YEAR BUILT SECONDARY	NR STATUS	COMMENTS
3353 LIGONIER ST	25-D-210			No	Yes	No	Medium	Building	No Style	Brick	Domestic - Single Dwelling	Commerce/Trade - Specialty Store	3	2.5		2	C1890	C 1920		C 1920 alley house-c
3406 LIGONIER ST	25-D-222			No	No	Yes	n/a	Site	n/a	n/a	n/a	Landscape - Unoccupied Land	n/a	n/a		0	n/a			
3407 LIGONIER ST	25-D-218			No	No	No	n/a	Site	n/a	n/a	n/a	Landscape - Parking Lot	n/a	n/a		0	n/a			
3408 LIGONIER ST	26-A-5			No	No	Yes	n/a	Site	n/a	n/a	n/a	Landscape - Unoccupied Land	n/a	n/a		0	n/a			
3410 LIGONIER ST	26-A-6			No	No	Yes	n/a	Site	n/a	n/a	n/a	Landscape - Unoccupied Land	n/a	n/a		0	n/a			
3412 LIGONIER ST	26-A-7	005324	First Congregational Church	No	Yes	No	Medium	Building	Late Victorian - Gothic	Brick	Religion - Religious Structure	Religion - Religious Structure	3	1		1	C 1885		Undetermined	
3413 LIGONIER ST	48-S-296			No	No	Yes	n/a	Site	n/a	n/a	n/a	Landscape - Unoccupied Land	n/a	n/a		0	n/a			
3415 LIGONIER ST	49-N-174		Trinity Missionary Baptist Church	No	No	No	High	Building	No Style	Brick	Religion - Religious Structure	Religion - Religious Structure	12	1		1	1959			
3416 LIGONIER ST	26-A-9			No	No	No	Low	Building	No Style	Metal (unspecified)	Domestic - Single Dwelling	Domestic - Multiple Dwelling	3	2		1	C 1870			
3418 LIGONIER ST	26-A-10			No	Yes	No	Medium	Building	No Style	Vinyl	Domestic - Single Dwelling	Domestic - Single Dwelling	3	2.5		1	C 1870			
3420 LIGONIER ST	26-A-11			No	No	No	Low	Building	No Style	Vinyl	Domestic - Single Dwelling	Domestic - Single Dwelling	2	2.5		1	C 1870			
3422 LIGONIER ST	26-A-12			No	No	No	Low	Building	No Style	Asphalt	Domestic - Single Dwelling	Domestic - Single Dwelling	2	2		1	C 1865			
3424 LIGONIER ST	49-N-180			No	Yes	No	Medium	Building	No Style	Brick	Domestic - Single Dwelling	Domestic - Single Dwelling	2	2.5		1	C 1870			
3426 LIGONIER ST	49-N-181			No	No	Yes	n/a	Site	n/a	n/a	n/a	Landscape - Unoccupied Land	n/a	n/a		0	n/a			
3428 LIGONIER ST	49-N-182			No	No	Yes	n/a	Site	n/a	n/a	n/a	Landscape - Unoccupied Land	n/a	n/a		0	n/a			
3429 LIGONIER ST	49-N-173			No	No	No	n/a	Site	n/a	n/a	n/a	Landscape - Parking Lot	n/a	n/a		0	n/a			
3430 LIGONIER ST	49-N-183			No	No	Yes	n/a	Site	n/a	n/a	n/a	Landscape - Unoccupied Land	n/a	n/a		0	n/a			
3432 LIGONIER ST	49-N-184			No	Yes	No	Medium	Building	Mixed	Brick	Domestic - Single Dwelling	Domestic - Multiple Dwelling	3	2.5		1	C 1890			
3433 LIGONIER ST	49-N-172			No	No	No	High	Building	Other	Synthetics	Domestic - Single Dwelling	Domestic - Single Dwelling	2	3		1	C2010			
3434 LIGONIER ST	49-N-185			No	Yes	No	Medium	Building	No Style	Brick	Domestic - Single Dwelling	Domestic - Single Dwelling	3	2.5		1	C 1885			
3435 LIGONIER ST	49-N-171			No	No	No	High	Building	Other	Synthetics	Domestic - Single Dwelling	Domestic - Single Dwelling	2	3		1	C2010			
3436 LIGONIER ST	49-N-200-1			No	Yes	No	Medium	Building	No Style	Vinyl	Domestic - Single Dwelling	Domestic - Multiple Dwelling	3	2.5		1	C 1880			
3437 LIGONIER ST	49-N-170			No	No	No	Low	Building	No Style	Brick	Domestic - Single Dwelling	Domestic - Single Dwelling	3	2.5		1	C1880			
3438 LIGONIER ST	49-N-186			No	Yes	No	High	Building	L 19 & 20 Century Revivals - Colonial Revival	Brick	Domestic - Single Dwelling	Domestic - Single Dwelling	2	2.5		1	C 1895			
3439 LIGONIER ST	49-N-169			No	Yes	No	High	Building	Late Victorian - Italianate	Brick	Domestic - Single Dwelling	Domestic - Single Dwelling	3	2.5		1	C1880			
3440 LIGONIER ST	49-N-187			No	Yes	No	High	Building	Late Victorian - Italianate	Brick	Domestic - Single Dwelling	Domestic - Single Dwelling	3	2.5		1	C 1875			
3441 LIGONIER ST	49-N-168			No	No	No	High	Building	Other	Concrete	Domestic - Single Dwelling	Domestic - Single Dwelling	3	2		1	C2015			
3445 LIGONIER ST	49-N-166			No	Yes	No	High	Building	Late Victorian - Italianate	Brick	Domestic - Single Dwelling	Domestic - Single Dwelling	3	2.5		1	C1885			
3446 LIGONIER ST	49-N-190			No	No	No	Low	Building	No Style	Aluminum	Domestic - Single Dwelling	Domestic - Single Dwelling	3	2.5		1	C 1880			
3447 LIGONIER ST	49-N-165			No	Yes	No	High	Building	Mixed	Brick	Domestic - Single Dwelling	Domestic - Single Dwelling	3	2.5		1	C1880			
3448 1/2 LIGONIER ST	49-N-206-0-1			No	Yes	No	Medium	Building	No Style	Vinyl	Domestic - Single Dwelling	Domestic - Single Dwelling	2	2.5		1	C 1880			
3448 LIGONIER ST	49-N-206-0-1			No	Yes	No	Medium	Building	No Style	Vinyl	Domestic - Single Dwelling	Domestic - Single Dwelling	2	2.5		1	C 1880			
3449 LIGONIER ST	49-N-164			No	Yes	No	Medium	Building	Mixed	Vinyl	Domestic - Single Dwelling	Domestic - Single Dwelling	3	2		2	C1880			Concrete and brick garage-c, C1920
3450 LIGONIER ST	49-N-206-0-1			No	Yes	No	Medium	Building	No Style	Vinyl	Domestic - Single Dwelling	Domestic - Single Dwelling	2	2.5		1	C 1880			
3451 LIGONIER ST	49-N-163			No	Yes	No	Medium	Building	No Style	Brick	Domestic - Single Dwelling	Domestic - Single Dwelling	3	2.5		1	C1910			
3452 LIGONIER ST	49-N-208			No	Yes	No	Medium	Building	No Style	Asbestos	Domestic - Single Dwelling	Domestic - Single Dwelling	3	2		1	C 1880			
3453 LIGONIER ST	49-N-160			No	No	Yes	n/a	site	n/a	n/a	n/a	Landscape - Unoccupied Land	n/a	n/a		0	C1910			
3454 LIGONIER ST	49-N-209			No	Yes	No	Medium	Building	No Style	Aluminum	Domestic - Single Dwelling	Domestic - Single Dwelling	3	2		1	C 1880			
3455 1/2 LIGONIER ST	49-N-159			No	Yes	No	Medium	Building	No Style	Brick	Domestic - Single Dwelling	Domestic - Single Dwelling	2	2.5		1	C1900			
3455 LIGONIER ST	49-N-159			No	Yes	No	Medium	Building	No Style	Brick	Domestic - Single Dwelling	Domestic - Single Dwelling	2	2.5		1	C1900			
3459 LIGONIER ST	49-N-157			No	No	No	Low	Building	No Style	Synthetics	Domestic - Single Dwelling	Domestic - Single Dwelling	3	2.5		1	C1900			
3460 LIGONIER ST	49-N-211			No	No	No	Low	Building	No Style	Vinyl	Domestic - Single Dwelling	Domestic - Single Dwelling	2	2		1	C 1880			
3462 LIGONIER ST	49-N-195			No	Yes	No	Medium	Building	No Style	Asphalt	Domestic - Single Dwelling	Domestic - Single Dwelling	2	2		1	C 1880			
3463 LIGONIER ST	49-N-153			No	Yes	No	High	Building	Mixed	Brick	Domestic - Single Dwelling	Domestic - Single Dwelling	3	2.5		1	C1890			
3464 LIGONIER ST	49-N-213			No	Yes	No	Medium	Building	No Style	Vinyl	Domestic - Single Dwelling	Domestic - Single Dwelling	3	2.5		2	C 1880			Garage-NC

ADDRESS	TAX PARCEL	PREVIOUS SURVEY#	HISTORIC NAME	POTENTIAL INDIVIDUALLY ELIGIBLE	DISTRICT CONTRIBUTOR	VACANT LAND	INTEGRITY	RESOURCE TYPE	STYLE	WALL MATERIALS	HISTORIC FUNCTION	CURRENT FUNCTION	BAYS WIDE	STORIES	LOCATION	NUMBER OF RESOURCES	YEAR BUILT	YEAR BUILT SECONDARY	NR STATUS	COMMENTS
3465 LIGONIER ST	49-N-152			No	Yes	No	High	Building	Late Victorian - Italianate	Asphalt	Domestic - Single Dwelling	Domestic - Single Dwelling	3	2.5		1	C1890			
3466 LIGONIER ST	49-N-214			No	No	Yes	n/a	Site	n/a	n/a	n/a	Landscape - Unoccupied Land	n/a	n/a		0	n/a			
3467 LIGONIER ST	49-N-151			No	No	No	Low	Building	No Style	Vinyl	Domestic - Single Dwelling	Domestic - Single Dwelling	3	2		1	C1880			
3468 1/2 LIGONIER ST	49-N-215-A			No	Yes	No	Medium	Building	No Style	Brick	Domestic - Single Dwelling	Domestic - Single Dwelling	2	2.5		1	C 1880			
3468 LIGONIER ST	49-N-215-B			No	Yes	No	Medium	Building	No Style	Brick	Domestic - Single Dwelling	Domestic - Single Dwelling	2	2.5		1	C 1880			
3469 LIGONIER ST	49-N-150			No	Yes	No	Medium	Building	No Style	Vinyl	Domestic - Single Dwelling	Domestic - Single Dwelling	2	2		1	C1880			
3470 LIGONIER ST	49-N-216-A			No	Yes	No	Medium	Building	No Style	Brick	Domestic - Single Dwelling	Domestic - Single Dwelling	3	2.5		1	C 1880			
3471 LIGONIER ST	49-N-148			No	Yes	No	Medium	Building	No Style	Vinyl	Domestic - Single Dwelling	Domestic - Single Dwelling	3	2		1	C1880			
3472 LIGONIER ST	49-N-218			No	Yes	No	Medium	Building	No Style	Brick	Domestic - Single Dwelling	Domestic - Single Dwelling	2	2.5		1	C 1880			
3473 LIGONIER ST	49-N-148			No	Yes	No	Medium	Building	Mixed	Brick	Domestic - Multiple Dwelling	Domestic - Single Dwelling	4	2.5		1	C1890	C1915		
3474 LIGONIER ST	49-N-218-A			No	Yes	No	Medium	Building	No Style	Brick	Domestic - Single Dwelling	Domestic - Single Dwelling	2	2.5		1	C 1880			
3474 1/2 LIGONIER ST	49-N-219			No	Yes	No	Medium	Building	No Style	Brick	Domestic - Single Dwelling	Domestic - Single Dwelling	2	2.5		1	C 1880			
3476 LIGONIER ST	49-N-219			No	Yes	No	Medium	Building	No Style	Brick	Domestic - Single Dwelling	Domestic - Single Dwelling	2	2.5		1	C 1880			
3478 LIGONIER ST	49-N-219			No	Yes	No	Medium	Building	No Style	Brick	Domestic - Single Dwelling	Domestic - Single Dwelling	2	2.5		1	C 1880			
3480 LIGONIER ST	49-N-222			No	Yes	No	Medium	Building	No Style	Aluminum	Domestic - Single Dwelling	Domestic - Single Dwelling	3	2		1	C 1875			
3482 LIGONIER ST	49-N-223-0-1			No	No	No	Low	Building	No Style	Brick	Domestic - Single Dwelling	Domestic - Single Dwelling	2	2.5		1	C 1880			
115 LOCARNA WAY	80-N-187-A			No	No	No	Low	Building	No Style	Aluminum	Domestic - Single Dwelling	Domestic - Single Dwelling	2	2		1	c 1895			
121 LOCARNA WAY	80-P-50			No	Yes	No	Medium	Building	No Style	Brick	Domestic - Single Dwelling	Domestic - Single Dwelling	3	2		1	C 1895			
121A LOCARNA WAY	80-P-50			No	Yes	No	Medium	Building	No Style	Brick	Domestic - Single Dwelling	Domestic - Single Dwelling	2	2		1	C 1915			
122 LOCARNA WAY	80-P-53			No	Yes	No	Medium	Building	No Style	Vinyl	Domestic - Single Dwelling	Domestic - Single Dwelling	3	2		1	C 1880			
124 LOCARNA WAY	80-P-55			No	Yes	No	Medium	Building	No Style	Aluminum	Domestic - Single Dwelling	Domestic - Single Dwelling	3	2		1	C 1870			
126 LOCARNA WAY	80-P-57			No	Yes	No	High	Building	No Style	Asphalt	Domestic - Single Dwelling	Domestic - Single Dwelling	2	2		1	C 1870			
128 LOCARNA WAY	80-P-51			No	No	No	Low	Building	No Style	Vinyl	Domestic - Single Dwelling	Domestic - Single Dwelling	2	2		1	C 1870			
129 LOCARNA WAY	80-P-47-A			No	No	No	Low	Building	No Style	Aluminum	Domestic - Single Dwelling	Domestic - Single Dwelling	1	2		1	C 1895			
134 LOCARNA WAY	80-P-61			No	Yes	No	Medium	Building	No Style	Asphalt	Domestic - Single Dwelling	Domestic - Single Dwelling	2	2		1	C 1870			
146 LOCARNA WAY	80-P-67			No	Yes	No	High	Building	No Style	Brick	Domestic - Single Dwelling	Domestic - Multiple Dwelling	3	2		1	C 1885			
147 LOCARNA WAY	80-P-37-A			No	No	No	Low	Building	No Style	Brick	Domestic - Single Dwelling	Domestic - Single Dwelling	2	2		1	C 1870			
154 LOCARNA WAY	80-P-70-B			No	No	No	n/a	Site	n/a	n/a	n/a	Landscape - Parking Lot	n/a	n/a		0	n/a			
157 LOCARNA WAY	80-P-31			No	No	No	Low	Building	No Style	Brick	Domestic - Single Dwelling	Domestic - Single Dwelling	2	2		1	C 1880			
158 LOCARNA WAY	80-P-73-B			No	Yes	No	Medium	Building	No Style	Vinyl	Domestic - Single Dwelling	Domestic - Single Dwelling	4	2		1	C 1870			
159 1/2 LOCARNA WAY	80-P-30-A			No	Yes	No	Medium	Building	No Style	Brick	Domestic - Multiple Dwelling	Domestic - Single Dwelling	4	2		2	C 1880			2 row houses joined into one unit
162 LOCARNA WAY	80-P-101			No	Yes	No	Medium	Building	No Style	Brick	Domestic - Single Dwelling	Domestic - Single Dwelling	2	2		1	C 1880			
162 1/2 LOCARNA WAY	80-P-113			No	Yes	No	Medium	Building	No Style	Brick	Domestic - Single Dwelling	Domestic - Single Dwelling	2	2		1	C 1880			
170 1/2 LOCARNA WAY	80-P-78-A			No	Yes	No	Medium	Building	Mixed	Brick	Domestic - Single Dwelling	Domestic - Single Dwelling	2	2		1	C 1880			
170 LOCARNA WAY	80-P-78-B			No	Yes	No	Medium	Building	Mixed	Brick	Domestic - Single Dwelling	Domestic - Single Dwelling	2	2		1	C 1880			
176 1/2 LOCARNA WAY	80-P-81-A			No	Yes	No	Medium	Building	No Style	Brick	Domestic - Single Dwelling	Domestic - Single Dwelling	2	2		1	C 1880			
182 LOCARNA WAY	80-P-84-B			No	No	No	n/a	Site	n/a	n/a	n/a	Work In Progress	n/a	n/a		0	n/a			
185 LOCARNA WAY	80-P-86-A			No	No	No	n/a	Site	n/a	n/a	n/a	Landscape - Parking Lot	n/a	n/a		0	n/a			
187 LOCARNA WAY	80-P-88			No	Yes	No	Medium	Building	No Style	Brick	Domestic - Single Dwelling	Domestic - Single Dwelling	2	2		1	C 1880			
189 LOCARNA WAY	80-P-88-A			No	Yes	No	Medium	Building	No Style	Brick	Domestic - Single Dwelling	Domestic - Single Dwelling	2	2		1	C 1880			
164 LODI WAY	49-E-53			No	No	No	Low	Building	No Style	Brick	Domestic - Single Dwelling	Domestic - Single Dwelling	2	2.5		1	1895			
166 LODI WAY	49-E-54			No	Yes	No	Medium	Building	No Style	Brick	Domestic - Single Dwelling	Domestic - Single Dwelling	2	2.5		1	1895			
168 LODI WAY	49-E-55			No	Yes	No	Medium	Building	No Style	Brick	Domestic - Single Dwelling	Domestic - Single Dwelling	2	2		1	1885			
170 LODI WAY	49-E-56			No	Yes	No	Medium	Building	No Style	Brick	Domestic - Single Dwelling	Domestic - Single Dwelling	2	2		1	1885			
172 LODI WAY	49-E-58			No	No	No	Low	Building	No Style	Brick	Domestic - Single Dwelling	Domestic - Single Dwelling	2	2		1	1885			
174 LODI WAY	49-E-59			No	No	No	Low	Building	No Style	Brick	Domestic - Single Dwelling	Domestic - Single Dwelling	2	2		1	1885			
176 LODI WAY	49-E-60			No	Yes	No	Medium	Building	No Style	Brick	Domestic - Single Dwelling	Domestic - Single Dwelling	2	2		1	1885			

ADDRESS	TAX PARCEL	PREVIOUS SURVEY#	HISTORIC NAME	POTENTIAL INDIVIDUALLY ELIGIBLE	DISTRICT CONTRIBUTOR	VACANT LAND	INTEGRITY	RESOURCE TYPE	STYLE	WALL MATERIALS	HISTORIC FUNCTION	CURRENT FUNCTION	BAYS WIDE	STORIES	LOCATION	NUMBER OF RESOURCES	YEAR BUILT	YEAR BUILT SECONDARY	NR STATUS	COMMENTS
179 LODI WAY	49-E-65			No	Yes	No	Medium	Building	No Style	Brick	Domestic - Single Dwelling	Domestic - Multiple Dwelling	2	2.5		1	1900			
181 LODI WAY	49-E-65-A			No	Yes	No	Medium	Building	No Style	Brick	Domestic - Single Dwelling	Domestic - Single Dwelling	2	2.5		1	1900			
183 LODI WAY	49-E-68			No	Yes	No	Medium	Building	No Style	Brick	Domestic - Single Dwelling	Domestic - Single Dwelling	2	2.5		1	1900			
185 LODI WAY	49-E-68-A			No	Yes	No	Medium	Building	No Style	Brick	Domestic - Single Dwelling	Domestic - Single Dwelling	2	2.5		1	1900			
5103 LOTUS WAY	80-H-109			No	Yes	No	Medium	Building	No Style	Vinyl	Domestic - Single Dwelling	Domestic - Single Dwelling	2	2.5		1	C 1895			
5105 LOTUS WAY	80-H-113			No	No	No	Low	Building	No Style	Vinyl	Domestic - Single Dwelling	Domestic - Single Dwelling	3	2.5		1	C 1885			
5106 LOTUS WAY	80-H-181-A			No	No	No	Low	Building	No Style	Synthetics	Domestic - Single Dwelling	Domestic - Single Dwelling	2	2.5		1	C 1890			
5107 LOTUS WAY	80-H-114			No	Yes	No	Medium	Building	No Style	Vinyl	Domestic - Single Dwelling	Domestic - Single Dwelling	3	2.5		1	C 1885			
5109 LOTUS WAY	80-H-115			No	No	No	Low	Building	No Style	Other	Domestic - Single Dwelling	Domestic - Single Dwelling	3	2.5		1	C 1900			
5114 LOTUS WAY	80-H-177-A			No	No	No	Low	Building	No Style	Vinyl	Domestic - Single Dwelling	Domestic - Single Dwelling	2	2		1	C 1890			
5120 LOTUS WAY	80-H-176-A			No	Yes	No	Medium	Building	No Style	Brick	Domestic - Single Dwelling	Domestic - Single Dwelling	2	2.5		1	C 1885			
5202 LOTUS WAY	80-H-170			No	No	No	Low	Building	No Style	Vinyl	Domestic - Single Dwelling	Domestic - Single Dwelling	1	2.5		1	C 1895			
5205 LOTUS WAY	80-H-132			No	No	No	Low	Building	No Style	Asphalt	Domestic - Single Dwelling	Domestic - Single Dwelling	2	2		1	C 1885			
5206 LOTUS WAY	80-H-168			No	Yes	No	Medium	Building	No Style	Aluminum	Domestic - Single Dwelling	Domestic - Single Dwelling	2	2.5		2	C 1895			Bldg and gar-c
5207 LOTUS WAY	80-H-133			No	Yes	No	Medium	Building	No Style	Vinyl	Domestic - Single Dwelling	Domestic - Single Dwelling	2	2		1	C 1885			
5208 LOTUS WAY	80-H-166			No	No	No	Low	Building	No Style	Synthetics	Domestic - Single Dwelling	Domestic - Single Dwelling	2	2		1	C 1890			
5209 LOTUS WAY	80-H-134-A			No	No	No	Low	Building	Other	Aluminum	Domestic - Single Dwelling	Domestic - Single Dwelling	2	2		1	C 1885			
5216 LOTUS WAY	80-H-162			No	No	No	Low	Building	No Style	Vinyl	Domestic - Single Dwelling	Domestic - Single Dwelling	2	2		1	C 1885			
5217 LOTUS WAY	80-H-138-A			No	No	No	Low	Building	No Style	Vinyl	Domestic - Single Dwelling	Domestic - Single Dwelling	2	2		1	C 1885			
5223 LOTUS WAY	80-H-142			No	No	No	Low	Building	No Style	Vinyl	Domestic - Single Dwelling	Domestic - Single Dwelling	2	2		1	C 1885			
5225 LOTUS WAY	80-H-143-1			No	Yes	No	Medium	Building	No Style	Wood	Domestic - Single Dwelling	Domestic - Single Dwelling	3	2		1	C 1885			
5227 LOTUS WAY	80-H-144			No	No	No	Low	Building	No Style	Vinyl	Domestic - Single Dwelling	Domestic - Single Dwelling	2	2		1	C 1885			
5228 LOTUS WAY	80-H-152			No	No	Yes	n/a	Site	n/a	n/a	n/a	Landscape - Unoccupied Land	n/a	n/a		0	n/a			
5229 LOTUS WAY	80-H-145			No	Yes	No	Medium	Building	No Style	Vinyl	Domestic - Single Dwelling	Domestic - Single Dwelling	2	2		1	C 1884			
5230 LOTUS WAY	80-H-151			No	No	Yes	n/a	Site	n/a	n/a	n/a	Landscape - Unoccupied Land	n/a	n/a		0	n/a			
5231 LOTUS WAY	80-H-145			No	Yes	No	Medium	Building	No Style	Vinyl	Domestic - Single Dwelling	Domestic - Single Dwelling	2	2		1	C 1885			
5233 LOTUS WAY	80-H-145			No	Yes	No	Medium	Building	No Style	Vinyl	Domestic - Single Dwelling	Domestic - Single Dwelling	2	2		1	C 1885			
5235 LOTUS WAY	80-D-365			No	Yes	No	Medium	Building	No Style	Vinyl	Domestic - Single Dwelling	Domestic - Single Dwelling	3	2		1	C 1885			
5236 LOTUS WAY	80-D-372			No	No	No	Low	Building	n/a	Aluminum	Domestic - Secondary Structure	Domestic - Secondary Structure	1	1		1	C 1940			garage-nc
5237 LOTUS WAY	80-D-364-A			No	Yes	No	Medium	Building	No Style	Aluminum	Domestic - Single Dwelling	Domestic - Single Dwelling	2	2		1	C 1885			
5238 LOTUS WAY	80-D-372			No	No	No	Low	Building	No Style	Stucco	Domestic - Single Dwelling	Domestic - Single Dwelling	3	2		1	C 1890			
5239 LOTUS WAY	80-D-363			No	No	No	Low	Building	No Style	Vinyl	Domestic - Single Dwelling	Domestic - Single Dwelling	2	2		1	C 1885			
5240 LOTUS WAY	80-D-372			No	No	No	Low	Building	No Style	Stucco	Domestic - Single Dwelling	Domestic - Single Dwelling	3	2.5		1	C 1890			
5301 LOTUS WAY	80-D-343			No	Yes	No	Medium	Building	No Style	Brick	Domestic - Multiple Dwelling	Domestic - Multiple Dwelling	2	2		1	C 1930			
5312 LOTUS WAY	81-A-34-A			No	No	No	n/a	Site	n/a	n/a	n/a	Landscape - Garden	n/a	n/a		0	n/a			Back yard - does not appear to have had a bldg recently
5320 LOTUS WAY	81-A-31			No	No	No	Low	Building	No Style	Synthetics	Domestic - Single Dwelling	Domestic - Single Dwelling	2	2		1	C 1890			
210 MAIN ST	49-F-44			No	No	No	High	Building	Other	Brick	Domestic - Single Dwelling	Domestic - Single Dwelling	3	1.5		1	C 1955			
212 MAIN ST	49-F-218			No	Yes	No	Medium	Building	No Style	Brick	Domestic - Single Dwelling	Domestic - Single Dwelling	3	2.5		2	C1890			Brick garage, C
213 MAIN ST	49-F-220			No	Yes	No	Medium	Building	L 19 & E 20 Cen Am Mov - Bungalow/Craftsman	Brick	Domestic - Single Dwelling	Domestic - Single Dwelling	3	2.5		2	C 1925			House & garage-NC
214 MAIN ST	49-F-216			No	Yes	No	High	Building	Late Victorian - Queen Anne	Brick	Domestic - Single Dwelling	Domestic - Single Dwelling	2	2.5		2	C1890			Concrete block garage; C
215 MAIN ST	49-F-221			No	Yes	No	Medium	Building	L 19 & E 20 Cen Am Mov - Bungalow/Craftsman	Brick	Domestic - Single Dwelling	Domestic - Single Dwelling	2	2		1	C1910			
216 MAIN ST	49-F-214			No	No	No	Low	Building	L 19 & 20 Century Revivals - Tudor Revival	Synthetics	Domestic - Single Dwelling	Domestic - Single Dwelling	2	2.5		2	C1890			Concrete block garage NC
217 MAIN ST	49-F-222			No	No	No	Low	Building	L 19 & E 20 Cen Am Mov - Bungalow/Craftsman	Brick	Domestic - Single Dwelling	Domestic - Single Dwelling	2	2.5		2	C1915			House & garage-NC
218 MAIN ST	49-F-213			No	Yes	No	High	Building	L 19 & 20 Century Revivals - Tudor Revival	Brick	Domestic - Single Dwelling	Domestic - Single Dwelling	3	2.5		1	C1890			
219 MAIN ST	49-F-223			No	Yes	No	Medium	Building	L 19 & E 20 Cen Am Mov - Bungalow/Craftsman	Brick	Domestic - Single Dwelling	Domestic - Single Dwelling	2	2.5		2	C1910			House & c 1930 concrete block former double garage-c

ADDRESS	TAX PARCEL	PREVIOUS SURVEY#	HISTORIC NAME	POTENTIAL INDIVIDUALLY ELIGIBLE	DISTRICT CONTRIBUTOR	VACANT LAND	INTEGRITY	RESOURCE TYPE	STYLE	WALL MATERIALS	HISTORIC FUNCTION	CURRENT FUNCTION	BAYS WIDE	STORIES	LOCATION	NUMBER OF RESOURCES	YEAR BUILT	YEAR BUILT SECONDARY	NR STATUS	COMMENTS
220 MAIN ST	49-F-212			No	No	No	Low	Building	L 19 & 20 Century Revivals - Tudor Revival	Brick	Domestic - Single Dwelling	Domestic - Single Dwelling	2	2.5		2	C1890			Concrete block garage modern; NC
222 MAIN ST	49-F-211			No	No	No	Low	Building	L 19 & 20 Century Revivals - Tudor Revival	Brick	Domestic - Single Dwelling	Domestic - Single Dwelling	2	2.5		1	C1890			
223 MAIN ST	49-F-224			No	No	No	Low	Building	No Style	Brick	Domestic - Single Dwelling	Domestic - Single Dwelling	3	2.5		2	C1890			House & c 1930 concrete block double garage-C
224 MAIN ST	49-F-210			No	Yes	No	High	Building	No Style	Brick	Domestic - Single Dwelling	Domestic - Single Dwelling	3	2.5		1	C1890			
225 MAIN ST	49-F-225			No	Yes	No	Medium	Building	Late Victorian - Italianate	Brick	Domestic - Single Dwelling	Domestic - Single Dwelling	3	2.5		1	C1890			
226 MAIN ST	49-F-209			No	Yes	No	High	Building	No Style	Brick	Domestic - Single Dwelling	Domestic - Single Dwelling	3	2.5		2	C1890			Concrete block garage modern; NC
227 MAIN ST	49-F-226			No	Yes	No	Medium	Building	Late Victorian - Italianate	Brick	Domestic - Single Dwelling	Domestic - Single Dwelling	3	2.5		2	C1890			House & garage-NC
228 MAIN ST	49-F-208			No	Yes	No	Medium	Building	No Style	Brick	Domestic - Single Dwelling	Domestic - Single Dwelling	3	2.5		1	C1890			
229 MAIN ST	49-F-227			No	No	No	Low	Building	No Style	Synthetics	Domestic - Single Dwelling	Domestic - Single Dwelling	2	2.5		1	C1890			
230 MAIN ST	49-F-207			No	Yes	No	High	Building	No Style	Brick	Domestic - Single Dwelling	Domestic - Single Dwelling	3	2.5		2	C1890			Concrete block garage modern; NC
231 MAIN ST	49-F-228			No	No	No	Low	Building	No Style	Brick	Domestic - Single Dwelling	Domestic - Single Dwelling	3	2.5		1	C1890			
232 MAIN ST	49-F-206			No	Yes	No	High	Building	Late Victorian - Italianate	Brick	Domestic - Single Dwelling	Domestic - Single Dwelling	3	2.5		1	C1890			
233 MAIN ST	49-F-229			No	Yes	No	High	Building	Late Victorian - Italianate	Brick	Domestic - Single Dwelling	Domestic - Single Dwelling	3	2.5		1	C1890			
234 MAIN ST	49-F-205			No	Yes	No	High	Building	Late Victorian - Romanesque	Brick	Domestic - Single Dwelling	Domestic - Single Dwelling	3	2.5		2	C1890			Modern carport; NC
235 MAIN ST	49-F-230			No	No	No	Low	Building	No Style	Brick	Domestic - Single Dwelling	Domestic - Single Dwelling	3	2.5		1	C1890			
236 MAIN ST	49-F-204			No	Yes	No	Medium	Building	Mixed	Brick	Domestic - Single Dwelling	Domestic - Single Dwelling	3	2.5		2	C1890			Brick garage; C
237 MAIN ST	49-F-231			No	No	No	Low	Building	No Style	Brick	Domestic - Single Dwelling	Domestic - Single Dwelling	3	3		2	C1890			House & garage-NC
238 MAIN ST	49-F-203			No	Yes	No	Medium	Building	Mixed	Brick	Domestic - Single Dwelling	Domestic - Single Dwelling	2	2.5		1	C1890			
239 MAIN ST	49-F-232			No	Yes	No	Medium	Building	No Style	Brick	Domestic - Single Dwelling	Domestic - Single Dwelling	3	2.5		2	C1890			House & frame garage-NC
240 MAIN ST	49-F-201			No	Yes	No	High	Building	Late Victorian - Queen Anne	Brick	Domestic - Single Dwelling	Domestic - Single Dwelling	3	2.5		2	C1890			Concrete block garage; C
241 MAIN ST	49-F-233			No	Yes	No	High	Building	Late Victorian - Romanesque	Brick	Domestic - Single Dwelling	Domestic - Multiple Dwelling	3	2.5		1	C1890			
242 MAIN ST	49-F-202			No	Yes	No	High	Building	Late Victorian - Queen Anne	Brick	Domestic - Single Dwelling	Domestic - Single Dwelling	4	2.5		1	C1890			
243 MAIN ST	49-F-234			No	No	No	Low	Building	No Style	Brick	Domestic - Single Dwelling	Domestic - Single Dwelling	2	2		2	C1890			House & c 1925 brick garage facing Davison-C
248 MAIN ST	49-F-198	005413		No	Yes	No	High	Building	Late Victorian - Italianate	Brick	Domestic - Single Dwelling	Domestic - Single Dwelling	3	2		2	C 1875		Undetermined	Concrete block garage; C
249 MAIN ST	49-F-236			No	No	No	Low	Building	No Style	Brick	Domestic - Single Dwelling	Vacant/Not In Use	3	2		1	C 1860	C 1940		Former house converted to Borek Funeral Home c 1940
253 MAIN ST	49-F-238			No	Yes	No	Medium	Building	Mixed	Brick	Domestic - Single Dwelling	Domestic - Single Dwelling	3	2.5		1	C 1890			
254 MAIN ST	49-F-196	005414		No	Yes	No	High	Building	Late Victorian - Italianate	Brick	Domestic - Single Dwelling	Domestic - Single Dwelling	3	2		1	C 1870		Undetermined	
255 MAIN ST	49-F-240			No	Yes	No	Medium	Building	Mixed	Brick	Domestic - Single Dwelling	Domestic - Single Dwelling	3	2.5		1	C 1890			
256 MAIN ST	49-F-194	005414		No	Yes	No	High	Building	Late Victorian - Italianate	Brick	Domestic - Single Dwelling	Domestic - Single Dwelling	3	2		1	C 1870		Undetermined	
257 MAIN ST	49-F-241			No	No	No	Low	Building	No Style	Brick	Domestic - Single Dwelling	Domestic - Single Dwelling	3	2.5		1	C 1890			
260 MAIN ST	49-F-193			No	Yes	No	High	Building	L 19 & E 20 Cen Am Mov - Bungalow/Craftsman	Brick	Domestic - Single Dwelling	Domestic - Single Dwelling	3	2.5		2	C 1920			Concrete block garage; C
261 MAIN ST	49-F-242			No	Yes	No	Medium	Building	L 19 & E 20 Cen Am Mov - Bungalow/Craftsman	Brick	Domestic - Single Dwelling	Domestic - Multiple Dwelling	3	2.5		2	C 1925			House & c 1940 concrete block garage-C
262 MAIN ST	49-F-192			No	Yes	No	Medium	Building	Late Victorian - Italianate	Brick	Domestic - Single Dwelling	Domestic - Single Dwelling	3	2		2	C 1880			Brick garage; NC

ADDRESS	TAX PARCEL	PREVIOUS SURVEY#	HISTORIC NAME	POTENTIAL INDIVIDUALLY ELIGIBLE	DISTRICT CONTRIBUTOR	VACANT LAND	INTEGRITY	RESOURCE TYPE	STYLE	WALL MATERIALS	HISTORIC FUNCTION	CURRENT FUNCTION	BAYS WIDE	STORIES	LOCATION	NUMBER OF RESOURCES	YEAR BUILT	YEAR BUILT SECONDARY	NR STATUS	COMMENTS
263 MAIN ST	49-F-242			No	Yes	No	Medium	Building	L 19 & E 20 Cen Am Mov - Bungalow/Craftsman	Brick	Domestic - Single Dwelling	Domestic - Single Dwelling	3	2.5		2	C 1925			House & c 1940 concrete block garage-C
264 MAIN ST	49-F-191			No	Yes	No	Medium	Building	L 19 & E 20 Cen Am Mov - Bungalow/Craftsman	Brick	Domestic - Single Dwelling	Domestic - Single Dwelling	2	2.5		1	C 1925			
265 MAIN ST	49-F-244			No	Yes	No	High	Building	Late Victorian - Second Empire	Brick	Domestic - Single Dwelling	Domestic - Single Dwelling	3	2.5		1	C 1885			
266 MAIN ST	49-F-189			No	Yes	No	High	Building	L 19 & E 20 Cen Am Mov - Bungalow/Craftsman	Brick	Domestic - Single Dwelling	Domestic - Single Dwelling	2	2.5		1	C 1920			
267 MAIN ST	49-F-246			No	No	No	Low	Building	No Style	Brick	Domestic - Single Dwelling	Domestic - Single Dwelling	3	2.5		1	C 1885			
269 MAIN ST	49-F-247			No	No	No	Low	Building	No Style	Synthetics	Domestic - Single Dwelling	Domestic - Single Dwelling	3	2		1	C 1890			
270 MAIN ST	49-F-187			No	No	No	Low	Building	No Style	Brick	Domestic - Single Dwelling	Domestic - Single Dwelling	2	2		1	C 1880			
271 MAIN ST	49-F-248			No	Yes	No	Medium	Building	Mixed	Brick	Domestic - Single Dwelling	Domestic - Single Dwelling	3	2		1	1883			
273 MAIN ST	49-F-249			No	No	No	Low	Building	No Style	Brick	Domestic - Single Dwelling	Domestic - Single Dwelling	2	2.5		1	C 1890			
275 MAIN ST	49-F-250			No	Yes	No	Medium	Building	Late Victorian - Queen Anne	Brick	Domestic - Single Dwelling	Domestic - Single Dwelling	2	2.5		2	C 1890			House & c 1930 concrete block garage-C
277 MAIN ST	49-F-251			No	No	No	Low	Building	Late Victorian - Queen Anne	Brick	Domestic - Single Dwelling	Domestic - Single Dwelling	2	3		1	C 1895			
278 MAIN ST	49-F-252			No	Yes	No	High	Building	Late Victorian - Queen Anne	Brick	Domestic - Single Dwelling	Domestic - Single Dwelling	3	3		1	C 1895			
279 MAIN ST	49-F-253			No	Yes	No	High	Building	Late Victorian - Queen Anne	Brick	Domestic - Single Dwelling	Domestic - Single Dwelling	2	2.5		1	C 1895			
280 MAIN ST	49-F-254			No	No	No	Low	Building	No Style	Brick	Domestic - Single Dwelling	Domestic - Single Dwelling	2	2.5		1	C 1895			
282 MAIN ST	49-F-255			No	Yes	No	High	Building	Late Victorian - Queen Anne	Brick	Domestic - Single Dwelling	Domestic - Single Dwelling	2	2.5		1	C 1895			
284 MAIN ST	49-F-256			No	Yes	No	Medium	Building	Late Victorian - Queen Anne	Brick	Domestic - Single Dwelling	Domestic - Single Dwelling	2	2.5		1	C 1895			
285 MAIN ST	49-F-257			No	Yes	No	Medium	Building	Late Victorian - Second Empire	Brick	Commerce/Trade	Domestic - Single Dwelling	4	2.5		2	C 1885			House & garage-NC
285 1/2 MAIN ST	49-F-259			No	Yes	No	Medium	Building	Late Victorian - Queen Anne	Brick	Domestic - Single Dwelling	Domestic - Single Dwelling	2	2.5		1	C 1895			
286 MAIN ST	49-F-165	005415	Washington Public School no. 2; Foster School	Yes	Yes	No	High	Building	Late Victorian	Brick	Education - School	Social - Meeting Hall	5	3		1	1885		Listed	Stephen Foster Community Center
286 MAIN ST	49-F-165			No	Yes	No	High	Object	n/a	n/a	Recreation/Culture - Monument/Marker	Recreation/Culture - Monument/Marker	n/a	n/a	North side lawn of Stephen Foster Center	1	1886			Monument for burials removed to Allegheny Cemetery when school built; surrounded by wrought iron fence
287 MAIN ST	49-F-260			No	Yes	No	Medium	Building	Late Victorian - Queen Anne	Brick	Domestic - Single Dwelling	Domestic - Single Dwelling	2	2.5		1	C 1895			
289 MAIN ST	49-F-261			No	Yes	No	Medium	Building	Late Victorian - Queen Anne	Brick	Domestic - Single Dwelling	Domestic - Single Dwelling	2	2.5		1	C 1895			
291 MAIN ST	49-F-262			No	Yes	No	Medium	Building	Late Victorian - Second Empire	Brick	Domestic - Single Dwelling	Domestic - Single Dwelling	3	3		1	C 1885			
294 MAIN ST	49-F-174			No	Yes	No	Medium	Building	Late Victorian - Italianate	Brick	Domestic - Single Dwelling	Domestic - Single Dwelling	3	2.5		1	C 1880			
295 MAIN ST	49-G-1			No	Yes	No	Medium	Building	No Style	Brick	Domestic - Single Dwelling	Domestic - Single Dwelling	3	2.5		1	C 1885			
296 MAIN ST	49-F-173			No	No	No	Low	Building	No Style	Brick	Domestic - Single Dwelling	Domestic - Single Dwelling	2	2.5		1	C 1880			
297 MAIN ST	49-G-3			No	Yes	No	Medium	Building	Late Victorian - Second Empire	Brick	Domestic - Single Dwelling	Domestic - Single Dwelling	3	2.5		1	C 1885			
298 MAIN ST	49-F-172			No	Yes	No	Medium	Building	Mixed	Brick	Domestic - Single Dwelling	Domestic - Single Dwelling	3	2.5		1	C 1885			
299 MAIN ST	49-G-5			No	No	No	Low	Building	L 19 & 20 Century Revivals - Colonial Revival	Brick	Domestic - Single Dwelling	Domestic - Multiple Dwelling	2	3		1	C 1920			
300 MAIN ST	49-F-171			No	No	No	Low	Building	L 19 & 20 Century Revivals - Colonial Revival	Brick	Domestic - Single Dwelling	Domestic - Single Dwelling	2	2.5		1	C 1890			

ADDRESS	TAX PARCEL	PREVIOUS SURVEY#	HISTORIC NAME	POTENTIAL INDIVIDUALLY ELIGIBLE	DISTRICT CONTRIBUTOR	VACANT LAND	INTEGRITY	RESOURCE TYPE	STYLE	WALL MATERIALS	HISTORIC FUNCTION	CURRENT FUNCTION	BAYS WIDE	STORIES	LOCATION	NUMBER OF RESOURCES	YEAR BUILT	YEAR BUILT SECONDARY	NR STATUS	COMMENTS
301 MAIN ST	49-G-7			No	No	No	Low	Building	No Style	Brick	Domestic - Single Dwelling	Domestic - Single Dwelling	2	2.5		1	C 1895			
301 1/2 MAIN ST	49-G-8			No	No	No	Low	Building	No Style	Brick	Domestic - Single Dwelling	Domestic - Single Dwelling	2	2.5		2	C 1895			House & c 1920 concrete block garage-C
302 MAIN ST	49-K-254			No	Yes	No	Medium	Building	L 19 & 20 Century Revivals - Colonial Revival	Brick	Domestic - Single Dwelling	Domestic - Single Dwelling	3	2.5		1	C 1905			
303 MAIN ST	49-G-9			No	Yes	No	High	Building	Late Victorian - Queen Anne	Brick	Domestic - Single Dwelling	Domestic - Single Dwelling	3	2.5		1	C 1890			
304 MAIN ST	49-K-255			No	Yes	No	Medium	Building	L 19 & 20 Century Revivals - Colonial Revival	Brick	Domestic - Single Dwelling	Domestic - Single Dwelling	3	2.5		1	C 1905			
305 MAIN ST	49-G-11			No	Yes	No	Medium	Building	Late Victorian - Queen Anne	Brick	Domestic - Single Dwelling	Domestic - Single Dwelling	3	2.5		2	C 1890			House & c 1935 concrete block garage-C
306 MAIN ST	49-K-257			No	Yes	No	Medium	Building	L 19 & 20 Century Revivals - Colonial Revival	Brick	Domestic - Single Dwelling	Domestic - Single Dwelling	3	2.5		1	C 1905			
307 MAIN ST	49-G-13			No	No	No	Low	Building	No Style	Synthetics	Domestic - Single Dwelling	Domestic - Single Dwelling	2	2		2	C 1890			House & garage-NC
308 MAIN ST	49-L-96			No	Yes	No	Medium	Building	L 19 & 20 Century Revivals - Colonial Revival	Brick	Domestic - Single Dwelling	Domestic - Single Dwelling	3	2.5		1	C 1905			
309 MAIN ST	49-G-14			No	Yes	No	Medium	Building	Late Victorian - Italianate	Brick	Domestic - Single Dwelling	Domestic - Single Dwelling	3	2.5		2	C 1875			House & garage-NC
310 MAIN ST	49-L-95			No	Yes	No	Medium	Building	L 19 & 20 Century Revivals - Colonial Revival	Brick	Domestic - Single Dwelling	Domestic - Single Dwelling	3	2.5		1	C 1905			
311 MAIN ST	49-G-15			No	Yes	No	Medium	Building	Late Victorian - Italianate	Brick	Domestic - Single Dwelling	Domestic - Single Dwelling	3	2.5		2	C 1875			House & garage-NC
313 MAIN ST	49-G-16			No	Yes	No	Medium	Building	No Style	Brick	Domestic - Single Dwelling	Domestic - Single Dwelling	3	2.5		1	C 1890			
314 MAIN ST	49-L-94			No	Yes	No	High	Building	Late Victorian - Queen Anne	Brick	Domestic - Single Dwelling	Domestic - Single Dwelling	3	2.5		1	C 1890			
315 MAIN ST	49-G-17			No	No	No	Low	Building	No Style	Brick	Domestic - Single Dwelling	Domestic - Single Dwelling	2	2.5		1	C 1885			
316 MAIN ST	49-L-93			No	Yes	No	High	Building	Late Victorian - Italianate	Brick	Domestic - Single Dwelling	Domestic - Single Dwelling	3	2.5		1	C 1885			
317 MAIN ST	49-G-18			No	No	No	Low	Building	No Style	Brick	Domestic - Single Dwelling	Domestic - Single Dwelling	3	2.5		1	C 1885			
319 MAIN ST	49-L-99			No	Yes	No	Medium	Building	No Style	Brick	Domestic - Single Dwelling	Domestic - Single Dwelling	3	2.5		1	C 1885			
320 MAIN ST	49-L-90			No	Yes	No	High	Building	Mixed	Brick	Domestic - Single Dwelling	Domestic - Single Dwelling	3	2.5		1	C 1885			
321 MAIN ST	49-L-100			No	Yes	No	Medium	Building	L 19 & E 20 Cen Am Mov - Bungalow/Craftsman	Brick	Domestic - Single Dwelling	Domestic - Single Dwelling	2	1.5		2	C 1925			House & garage-NC
322 MAIN ST	49-L-89			No	Yes	No	High	Building	Mixed	Brick	Domestic - Single Dwelling	Domestic - Single Dwelling	3	3		1	C 1885			
323 MAIN ST	49-L-101			No	Yes	No	Medium	Building	L 19 & E 20 Cen Am Mov - Bungalow/Craftsman	Brick	Domestic - Single Dwelling	Domestic - Single Dwelling	2	1.5		2	C 1925			Alley house Urbana Way c 1880 C
324 MAIN ST	49-L-88			No	Yes	No	Medium	Building	L 19 & 20 Century Revivals - Colonial Revival	Brick	Domestic - Multiple Dwelling	Domestic - Multiple Dwelling	3	2		1	C 1915			
325 MAIN ST	49-L-102	005416		No	Yes	No	Medium	Building	No Style	Vinyl	Domestic - Single Dwelling	Domestic - Single Dwelling	2	2		2	C 1885		Undetermined	House & c 1940 frame and metal garage-C
326 MAIN ST	49-L-87			No	Yes	No	Medium	Building	Late Victorian - Italianate	Brick	Domestic - Single Dwelling	Domestic - Single Dwelling	3	2.5		1	C 1885			
327 MAIN ST	49-L-103			No	No	No	Low	Building	No Style	Brick	Domestic - Single Dwelling	Domestic - Single Dwelling	2	2		1	C 1880			
328 MAIN ST	49-L-86			No	Yes	No	High	Building	Late Victorian - Italianate	Brick	Domestic - Single Dwelling	Domestic - Single Dwelling	3	2.5		1	C 1885			
329 MAIN ST	49-L-104			No	No	No	Low	Building	Late Victorian - Second Empire	Brick	Domestic - Single Dwelling	Domestic - Single Dwelling	2	2.5		1	C 1880			
330 MAIN ST	49-L-85			No	Yes	No	High	Building	Late Victorian - Italianate	Brick	Domestic - Single Dwelling	Domestic - Single Dwelling	3	2.5		1	C 1885			
331 MAIN ST	49-L-105			No	No	No	Low	Building	No Style	Vinyl	Domestic - Single Dwelling	Domestic - Single Dwelling	2	2		2	C 1870			House & c 1930 concrete block garage-C

ADDRESS	TAX PARCEL	PREVIOUS SURVEY#	HISTORIC NAME	POTENTIAL INDIVIDUALLY ELIGIBLE	DISTRICT CONTRIBUTOR	VACANT LAND	INTEGRITY	RESOURCE TYPE	STYLE	WALL MATERIALS	HISTORIC FUNCTION	CURRENT FUNCTION	BAYS WIDE	STORIES	LOCATION	NUMBER OF RESOURCES	YEAR BUILT	YEAR BUILT SECONDARY	NR STATUS	COMMENTS
334 MAIN ST	49-L-84			No	Yes	No	High	Building	Late Victorian - Italianate	Brick	Domestic - Single Dwelling	Domestic - Single Dwelling	3	2		1	C 1875			
335 MAIN ST	49-L-107			No	No	No	Low	Building	No Style	Brick	Domestic - Single Dwelling	Domestic - Single Dwelling	2	2.5		1	C 1880			
337 MAIN ST	49-L-110			No	Yes	No	Medium	Building	No Style	Brick	Domestic - Single Dwelling	Domestic - Single Dwelling	2	2.5		1	C 1880			
338 MAIN ST	49-L-83			No	Yes	No	Medium	Building	Mixed	Brick	Domestic - Single Dwelling	Domestic - Multiple Dwelling	3	2.5		1	C 1890			
339 MAIN ST	49-L-111			No	Yes	No	Medium	Building	Late Victorian - Italianate	Brick	Domestic - Single Dwelling	Domestic - Single Dwelling	2	2.5		1	C 1875			
341 MAIN ST	49-L-112			No	Yes	No	Medium	Building	Late Victorian - Italianate	Brick	Domestic - Single Dwelling	Domestic - Single Dwelling	2	2.5		1	C 1875			
342 MAIN ST	49-L-82			No	Yes	No	High	Building	Late Victorian - Italianate	Brick	Domestic - Single Dwelling	Domestic - Single Dwelling	3	2		1	C 1870			
343 MAIN ST	49-L-114			No	No	No	Low	Building	No Style	Brick	Domestic - Single Dwelling	Domestic - Single Dwelling	3	2.5		2	C 1885			House & c 1925 concrete block garage-C
345 MAIN ST	49-L-115			No	Yes	No	High	Building	Late Victorian - Italianate	Brick	Domestic - Single Dwelling	Domestic - Single Dwelling	3	2.5		1	1883			
346 MAIN ST	49-L-80			No	Yes	No	Medium	Building	Late Victorian - Italianate	Brick	Domestic - Single Dwelling	Domestic - Single Dwelling	3	2		1	C 1870			
347 MAIN ST	49-L-144			No	Yes	No	High	Building	Late Victorian - Italianate	Brick	Domestic - Single Dwelling	Domestic - Single Dwelling	3	2.5		1	C 1875			
348 MAIN ST	49-L-78			No	Yes	No	High	Building	Late Victorian - Italianate	Brick	Domestic - Single Dwelling	Domestic - Single Dwelling	3	2.5		1	1883			
349 MAIN ST	49-L-145			No	Yes	No	Medium	Building	No Style	Brick	Domestic - Single Dwelling	Domestic - Single Dwelling	3	2.5		1	C 1885			
350 MAIN ST	49-L-77			No	Yes	No	Medium	Building	Late Victorian - Second Empire	Brick	Domestic - Single Dwelling	Domestic - Single Dwelling	2	2.5		1	C 1885			
351 MAIN ST	49-L-146			No	No	No	Low	Building	No Style	Brick	Domestic - Single Dwelling	Domestic - Single Dwelling	2	2.5		1	C 1885			
352 MAIN ST	49-L-76			No	Yes	No	Medium	Building	Late Victorian - Second Empire	Brick	Domestic - Single Dwelling	Domestic - Single Dwelling	2	2.5		1	C 1885			
353 MAIN ST	49-L-147			No	No	No	Low	Building	Late Victorian - Queen Anne	Brick	Domestic - Single Dwelling	Domestic - Single Dwelling	2	2.5		1	C 1890			
354 MAIN ST	49-L-75			No	Yes	No	High	Building	Late Victorian - Italianate	Brick	Domestic - Single Dwelling	Domestic - Single Dwelling	3	2.5		1	C 1875			
355 MAIN ST	49-L-148			No	No	No	Low	Building	Late Victorian - Queen Anne	Brick	Domestic - Single Dwelling	Domestic - Single Dwelling	2	2.5		1	C 1890			
358 MAIN ST	49-L-73			No	Yes	No	High	Building	Late Victorian - Stick/Eastlake	Brick	Domestic - Single Dwelling	Domestic - Single Dwelling	3	2.5		1	C 1895			
359 MAIN ST	49-L-199	005417		No	Yes	No	High	Building	Late Victorian - Second Empire	Brick	Domestic - Single Dwelling	Domestic - Single Dwelling	3	2.5		1	C 1880		Undetermined	
360 MAIN ST	49-L-72			No	No	No	Low	Building	No Style	Brick	Domestic - Single Dwelling	Domestic - Single Dwelling	2	2.5		1	C 1895			
362 MAIN ST	49-L-71			No	Yes	No	High	Building	Late Victorian - Stick/Eastlake	Brick	Domestic - Single Dwelling	Domestic - Single Dwelling	3	2.5		1	C 1895			
364 MAIN ST	49-L-70			No	Yes	No	High	Building	Late Victorian - Italianate	Brick	Domestic - Single Dwelling	Domestic - Single Dwelling	3	2.5		1	C 1870			
365 MAIN ST	49-L-202			No	No	No	Low	Building	No Style	Vinyl	Domestic - Single Dwelling	Domestic - Single Dwelling	2	2		1	C 1870			
366 MAIN ST	49-L-69			No	No	No	Low	Building	No Style	Vinyl	Domestic - Single Dwelling	Domestic - Single Dwelling	3	2.5		1	C1870			
367 MAIN ST	49-L-203			No	No	No	Low	Building	No Style	Aluminum	Domestic - Single Dwelling	Domestic - Single Dwelling	3	2		1	C 1870			
368 MAIN ST	49-L-68			No	No	No	Low	Building	No Style	Brick	Domestic - Single Dwelling	Domestic - Single Dwelling	2	2		1	C 1895			
369 MAIN ST	49-L-204			No	Yes	No	High	Building	Late Victorian - Italianate	Brick	Domestic - Single Dwelling	Domestic - Single Dwelling	3	2.5		1	C 1880			
370 MAIN ST	49-L-67			No	Yes	No	Medium	Building	No Style	Brick	Domestic - Single Dwelling	Domestic - Single Dwelling	3	2.5		1	C 1895			
371 MAIN ST	49-L-205			No	No	No	Low	Building	No Style	Brick	Domestic - Single Dwelling	Domestic - Single Dwelling	2	2.5		1	C 1870			
372 MAIN ST	49-L-65			No	Yes	No	Medium	Building	Mixed	Brick	Domestic - Single Dwelling	Domestic - Single Dwelling	2	2.5		1	C 1890			
372 MAIN ST	49-L-66			No	Yes	No	High	Building	Mixed	Brick	Domestic - Single Dwelling	Domestic - Single Dwelling	2	2.5		1	C 1890			
373 MAIN ST	49-L-205-A			No	No	No	Low	Building	Late Victorian - Italianate	Brick	Domestic - Single Dwelling	Domestic - Single Dwelling	2	2.5		1	C 1870			
374 MAIN ST	49-L-64			No	No	No	Low	Building	Late Victorian - Queen Anne	Brick	Domestic - Single Dwelling	Domestic - Single Dwelling	3	2.5		1	C 1890			
375 MAIN ST	49-L-207; 49-L-206			No	No	No	Low	Building	No Style	Synthetics	Domestic - Single Dwelling	Domestic - Multiple Dwelling	2	2.5		2	C 1870			Modern Garage on 49-L-206
375 1/2 MAIN ST	49-L-282			No	Yes	No	Medium	Building	No Style	Brick	Domestic - Single Dwelling	Domestic - Multiple Dwelling	6	2.5		1	C 1870	C 1920		
377 MAIN ST	49-L-282			No	Yes	No	Medium	Building	Late Victorian - Italianate	Brick	Domestic - Single Dwelling	Domestic - Single Dwelling	3	2.5		1	C 1870			

ADDRESS	TAX PARCEL	PREVIOUS SURVEY#	HISTORIC NAME	POTENTIAL INDIVIDUALLY ELIGIBLE	DISTRICT CONTRIBUTOR	VACANT LAND	INTEGRITY	RESOURCE TYPE	STYLE	WALL MATERIALS	HISTORIC FUNCTION	CURRENT FUNCTION	BAYS WIDE	STORIES	LOCATION	NUMBER OF RESOURCES	YEAR BUILT	YEAR BUILT SECONDARY	NR STATUS	COMMENTS
353 MANION WAY	49-P-362-A			No	No	No	Low	Building	No Style	Stone (unspecified)	Domestic - Single Dwelling	Domestic - Single Dwelling	2	2.5		1	C 1895			
355 MANION WAY	49-P-362			No	Yes	No	Medium	Building	No Style	Brick	Domestic - Single Dwelling	Domestic - Single Dwelling	2	2.5		1	C 1895			
1 MCCANDLESS AVE	119-R-80		Pittsburgh Spring and Steel Co.	No	Yes	No	Medium	Building	No Style	Steel	Industry/Processing/Extraction - Manufacturing Facility	Industry/Processing/Extraction - Manufacturing Facility	4	2		4	C 1900	C 1930		4 contrib bldgs
12 MCCANDLESS AVE	119-R-16			No	No	No	Medium	Building	No Style	Steel	Commerce/Trade - Warehouse	Commerce/Trade - Business	2	1		1	C 1980			
28 MCCANDLESS AVE	119-R-16			No	No	No	High	Building	No Style	Steel	n/a	Commerce/Trade - Warehouse	2	1		1	C 1980			
35 MCCANDLESS AVE	80-C-161			No	No	No	Low	Building	No Style	Brick	Commerce/Trade - Business	Commerce/Trade - Business	3	2		1	C 1915			
39 MCCANDLESS AVE	80-C-160			No	Yes	No	Medium	Building	Late Victorian - Queen Anne	Brick	Domestic - Single Dwelling	Domestic - Single Dwelling	2	2		1	C 1895			
41 MCCANDLESS AVE	80-C-159			No	Yes	No	Medium	Building	Late Victorian - Queen Anne	Brick	Domestic - Single Dwelling	Domestic - Single Dwelling	2	2		2	C 1895			Main house and Alley house
53 MCCANDLESS AVE	80-C-350			No	No	No	n/a	Site	n/a	n/a	n/a	Landscape - Parking Lot	n/a	n/a		0	n/a			
91 MCCANDLESS AVE	80-D-52	005479	Covenant Whosoever Will Church	No	No	No	n/a	Site	n/a	n/a	n/a	Landscape	n/a	n/a		0	n/a		Demolished	
95 MCCANDLESS AVE	80-D-57			No	No	No	Low	Building	No Style	Aluminum	Domestic - Single Dwelling	Domestic - Single Dwelling	2	2		2	C 1885			garage facing McCandless good integrity
115 MCCANDLESS AVE	80-D-181-7			No	Yes	No	Medium	Building	L 19 & 20 Century Revivals - Colonial Revival	Brick	Domestic - Single Dwelling	Domestic - Single Dwelling	2	2.5		1	C 1900			
117 MCCANDLESS AVE	80-D-181-6			No	Yes	No	Medium	Building	L 19 & 20 Century Revivals - Colonial Revival	Brick	Domestic - Single Dwelling	Domestic - Single Dwelling	2	2.5		1	C 1900			
119 MCCANDLESS AVE	80-D-181-5			No	Yes	No	Medium	Building	L 19 & 20 Century Revivals - Colonial Revival	Brick	Domestic - Single Dwelling	Domestic - Single Dwelling	2	2.5		1	C 1900			
121 MCCANDLESS AVE	80-D-181-4			No	Yes	No	Medium	Building	L 19 & 20 Century Revivals - Colonial Revival	Brick	Domestic - Single Dwelling	Domestic - Single Dwelling	2	2		1	C 1900			
123 MCCANDLESS AVE	80-D-181-3			No	Yes	No	Medium	Building	L 19 & 20 Century Revivals - Colonial Revival	Brick	Domestic - Single Dwelling	Domestic - Single Dwelling	2	2.5		1	C 1900			
125 MCCANDLESS AVE	80-D-181-2			No	Yes	No	Medium	Building	L 19 & 20 Century Revivals - Colonial Revival	Brick	Domestic - Single Dwelling	Domestic - Single Dwelling	2	2.5		1	C 1900			
127 MCCANDLESS AVE	80-D-181			No	Yes	No	Medium	Building	Late Victorian - Italianate	Brick	Domestic - Single Dwelling	Domestic - Multiple Dwelling	3	2.5		1	C 1885			Also 5253 Keystone St.
129 MCCANDLESS AVE	80-D-271			No	Yes	No	Medium	Building	No Style	Vinyl	Domestic - Single Dwelling	Domestic - Single Dwelling	3	2		1	C 1885			
137 MCCANDLESS AVE	80-D-268			No	Yes	No	Medium	Building	No Style	Brick	Domestic - Single Dwelling	Domestic - Single Dwelling	4	2		1	C 1915			
139 MCCANDLESS AVE	80-D-267			No	Yes	No	Medium	Building	No Style	Brick	Domestic - Single Dwelling	Domestic - Single Dwelling	2	2		1	C 1915			
141 MCCANDLESS AVE	80-D-266			No	Yes	No	Medium	Building	No Style	Brick	Domestic - Single Dwelling	Domestic - Single Dwelling	2	2		1	C 1915			
206 MCCANDLESS AVE	80-D-273			No	No	No	Low	Building	No Style	Aluminum	Domestic - Single Dwelling	Domestic - Single Dwelling	4	2		1	C 1885			
512 MCCANDLESS AVE	80-D-305			No	Yes	No	Medium	Building	L 19 & 20 Century Revivals - Classical Revival	Brick	Domestic - Multiple Dwelling	Domestic - Multiple Dwelling	5	3		1	C 1920			
514 MCCANDLESS AVE	80-D-305			No	Yes	No	Medium	Building	L 19 & 20 Century Revivals - Classical Revival	Brick	Domestic - Multiple Dwelling	Domestic - Multiple Dwelling	3	3		1	C 1905			
516-518 MCCANDLESS AVE	80-D-305			No	Yes	No	Medium	Building	L 19 & 20 Century Revivals - Classical Revival	Brick	Domestic - Multiple Dwelling	Domestic - Multiple Dwelling	5	3		1	C 1905			

ADDRESS	TAX PARCEL	PREVIOUS SURVEY#	HISTORIC NAME	POTENTIAL INDIVIDUALLY ELIGIBLE	DISTRICT CONTRIBUTOR	VACANT LAND	INTEGRITY	RESOURCE TYPE	STYLE	WALL MATERIALS	HISTORIC FUNCTION	CURRENT FUNCTION	BAYS WIDE	STORIES	LOCATION	NUMBER OF RESOURCES	YEAR BUILT	YEAR BUILT SECONDARY	NR STATUS	COMMENTS
520 MCCANDLESS AVE	80-D-305			No	Yes	No	Medium	Building	L 19 & 20 Century Revivals - Classical Revival	Brick	Domestic - Multiple Dwelling	Domestic - Multiple Dwelling	2	3		1	C 1905			
606 MCCANDLESS AVE	80-D-368			No	Yes	No	Medium	Building	L 19 & 20 Century Revivals - Colonial Revival	Brick	Domestic - Single Dwelling	Domestic - Single Dwelling	2	2.5		1	C 1900			
608 MCCANDLESS AVE	80-D-369			No	Yes	No	High	Building	L 19 & 20 Century Revivals - Colonial Revival	Brick	Domestic - Single Dwelling	Domestic - Single Dwelling	2	2.5		1	C 1900			
610 MCCANDLESS AVE	80-D-370			No	Yes	No	Medium	Building	L 19 & 20 Century Revivals - Colonial Revival	Brick	Domestic - Single Dwelling	Domestic - Single Dwelling	2	2.5		1	C 1900			
800 MCCANDLESS AVE	80-H-223			No	No	No	Low	Building	No Style	Vinyl	Domestic - Single Dwelling	Domestic - Single Dwelling	2	2.5		1	C 1900			
802 MCCANDLESS AVE	80-H-224			No	No	No	Low	Building	No Style	Aluminum	Domestic - Single Dwelling	Domestic - Single Dwelling	2	2.5		1	C 1900			
804 MCCANDLESS AVE	80-H-225			No	Yes	No	Medium	Building	No Style	Synthetics	Domestic - Single Dwelling	Domestic - Single Dwelling	2	2.5		1	C 1900			
805 MCCANDLESS AVE	80-H-231			No	Yes	No	Medium	Building	No Style	Vinyl	Domestic - Single Dwelling	Domestic - Single Dwelling	2	2		1	C 1900			
806 MCCANDLESS AVE	80-H-226			No	No	No	Low	Building	No Style	Vinyl	Domestic - Single Dwelling	Domestic - Single Dwelling	2	2.5		1	C 1900			
807 MCCANDLESS AVE	80-H-230			No	No	No	Low	Building	No Style	Aluminum	Domestic - Single Dwelling	Domestic - Single Dwelling	2	2		1	C 1900			
808 MCCANDLESS AVE	80-H-227			No	No	No	Low	Building	No Style	Aluminum	Domestic - Single Dwelling	Domestic - Single Dwelling	2	2.5		1	C 1900			
809 MCCANDLESS AVE	80-H-232			No	No	No	Low	Building	No Style	Aluminum	Domestic - Single Dwelling	Domestic - Single Dwelling	2	2		1	C 1900			
810 MCCANDLESS AVE	80-H-228			No	No	No	Low	Building	No Style	Vinyl	Domestic - Single Dwelling	Domestic - Single Dwelling	2	2.5		1	C 1900			
813 MCCANDLESS AVE	80-H-241			No	No	No	Low	Building	No Style	Aluminum	Domestic - Single Dwelling	Domestic - Single Dwelling	2	2.5		2	C 1890			Gar-nc
814 MCCANDLESS AVE	80-H-242			No	No	No	Low	Building	No Style	Vinyl	Domestic - Single Dwelling	Domestic - Single Dwelling	2	2		1	C 1900			
816 MCCANDLESS AVE	80-H-243			No	No	No	Low	Building	No Style	Synthetics	Domestic - Single Dwelling	Domestic - Single Dwelling	1	2.5		1	C 1900			
817 MCCANDLESS AVE	80-H-238			No	No	No	Low	Building	No Style	Aluminum	Domestic - Single Dwelling	Domestic - Single Dwelling	2	2.5		1	C 1890			
818 MCCANDLESS AVE	80-H-244			No	No	No	Low	Building	No Style	Vinyl	Domestic - Single Dwelling	Domestic - Single Dwelling	2	2		1	C 1900			
819 MCCANDLESS AVE	80-H-235			No	No	No	Low	Building	No Style	Aluminum	Domestic - Single Dwelling	Domestic - Multiple Dwelling	2	2.5		1	C 1890			
820 MCCANDLESS AVE	80-H-245			No	Yes	No	Medium	Building	No Style	Vinyl	Domestic - Single Dwelling	Domestic - Single Dwelling	3	2		1	C 1900			
902 MCCANDLESS AVE	80-H-315			No	Yes	No	High	Building	L 19 & 20 Century Revivals - Colonial Revival	Brick	Domestic - Single Dwelling	Domestic - Single Dwelling	2	2		1	C 1915			
903 MCCANDLESS AVE	81-E-49			No	Yes	No	Medium	Building	Late Victorian - Queen Anne	Aluminum	Domestic - Single Dwelling	Domestic - Single Dwelling	3	2.5		1	C 1885			
904 MCCANDLESS AVE	80-H-315			No	Yes	No	Medium	Building	L 19 & 20 Century Revivals - Colonial Revival	Brick	Domestic - Single Dwelling	Domestic - Single Dwelling	2	2		1	C 1915			
905 MCCANDLESS AVE	81-E-48			No	Yes	No	Medium	Building	Late Victorian - Queen Anne	Aluminum	Domestic - Single Dwelling	Domestic - Single Dwelling	2	2.5		1	C 1885			
906 MCCANDLESS AVE	80-H-315			No	Yes	No	Medium	Building	L 19 & 20 Century Revivals - Colonial Revival	Brick	Domestic - Single Dwelling	Domestic - Single Dwelling	2	2		1	C 1915			
907 MCCANDLESS AVE	81-E-47			No	Yes	No	Medium	Building	No Style	Aluminum	Domestic - Single Dwelling	Domestic - Single Dwelling	2	2.5		1	C 1885			
908 MCCANDLESS AVE	80-H-315			No	Yes	No	Medium	Building	L 19 & 20 Century Revivals - Colonial Revival	Brick	Domestic - Single Dwelling	Domestic - Single Dwelling	2	2		1	C 1915			
909 MCCANDLESS AVE	81-E-46			No	Yes	No	Medium	Building	No Style	Aluminum	Domestic - Single Dwelling	Domestic - Single Dwelling	2	2.5		1	C 1885			

ADDRESS	TAX PARCEL	PREVIOUS SURVEY#	HISTORIC NAME	POTENTIAL INDIVIDUALLY ELIGIBLE	DISTRICT CONTRIBUTOR	VACANT LAND	INTEGRITY	RESOURCE TYPE	STYLE	WALL MATERIALS	HISTORIC FUNCTION	CURRENT FUNCTION	BAYS WIDE	STORIES	LOCATION	NUMBER OF RESOURCES	YEAR BUILT	YEAR BUILT SECONDARY	NR STATUS	COMMENTS
911 MCCANDLESS AVE	81-E-45			No	Yes	No	Medium	Building	No Style	Aluminum	Domestic - Single Dwelling	Domestic - Single Dwelling	2	2.5		1	C 1885			
913 MCCANDLESS AVE	81-E-44			No	Yes	No	Medium	Building	No Style	Aluminum	Domestic - Single Dwelling	Domestic - Single Dwelling	2	2.5		1	C 1885			
915 MCCANDLESS AVE	81-E-43			No	Yes	No	Medium	Building	No Style	Synthetics	Domestic - Single Dwelling	Domestic - Single Dwelling	2	2.5		1	C 1885			
917 MCCANDLESS AVE	81-E-42			No	Yes	No	Medium	Building	No Style	Aluminum	Domestic - Single Dwelling	Domestic - Single Dwelling	2	2.5		1	C 1885			
919 MCCANDLESS AVE	81-E-41			No	No	No	Low	Building	No Style	Aluminum	Domestic - Single Dwelling	Domestic - Single Dwelling	2	2.5		1	C 1885			
921 MCCANDLESS AVE	81-E-40			No	Yes	No	Medium	Building	No Style	Aluminum	Domestic - Single Dwelling	Domestic - Single Dwelling	2	2.5		1	C 1885			
923 MCCANDLESS AVE	81-E-39			No	Yes	No	Medium	Building	No Style	Vinyl	Domestic - Single Dwelling	Domestic - Single Dwelling	2	2.5		1	C 1885			
923 MCCANDLESS AVE REAR	81-E-39-A			No	No	No	Low	Building	No Style	Vinyl	Domestic - Single Dwelling	Domestic - Single Dwelling	2	2		1	1900			
MCCANDLESS AVE	81-E-38			No	No	Yes	n/a	Site	n/a	n/a	n/a	Landscape - Unoccupied Land	n/a	n/a		0	n/a			
3809 MINERAL WAY	49-E-79			No	Yes	No	Medium	Building	No Style	Vinyl	Domestic - Single Dwelling	Domestic - Single Dwelling	2	2		1	1870			
3811 MINERAL WAY	49-E-79			No	Yes	No	Medium	Building	No Style	Vinyl	Domestic - Single Dwelling	Domestic - Single Dwelling	2	2		1	1870			
3600 MINTWOOD ST	49-N-302			No	Yes	No	Medium	Building	No Style	Brick	Commerce/Trade - Business	Domestic - Multiple Dwelling	3	3		1	C 1895			
3601 MINTWOOD ST	49-N-299			No	Yes	No	High	Building	No Style	Brick	Domestic - Single Dwelling	Domestic - Single Dwelling	5	2		1	C1900			
3602 MINTWOOD ST	49-N-303			No	Yes	No	Medium	Building	No Style	Brick	Domestic - Single Dwelling	Domestic - Single Dwelling	3	2		1	C 1895			
3603 MINTWOOD ST	49-N-298			No	Yes	No	High	Building	No Style	Brick	Domestic - Single Dwelling	Domestic - Single Dwelling	3	2		1	C1900			
3604 MINTWOOD ST	49-N-304			No	Yes	No	Medium	Building	No Style	Brick	Domestic - Single Dwelling	Domestic - Single Dwelling	3	2		1	C 1895			
3605 MINTWOOD ST	49-N-297			No	Yes	No	High	Building	No Style	Brick	Domestic - Single Dwelling	Domestic - Single Dwelling	3	2		1	C1890			
3606 MINTWOOD ST	49-N-305			No	Yes	No	Medium	Building	No Style	Brick	Domestic - Single Dwelling	Domestic - Single Dwelling	3	2		1	C 1895			
3607 MINTWOOD ST	49-N-296			No	Yes	No	High	Building	No Style	Brick	Domestic - Single Dwelling	Domestic - Single Dwelling	3	2		1	C1900			
3608 MINTWOOD ST	49-N-306			No	Yes	No	Medium	Building	No Style	Brick	Domestic - Single Dwelling	Domestic - Single Dwelling	3	2		1	C 1895			
3609 MINTWOOD ST	49-N-295			No	Yes	No	High	Building	No Style	Brick	Domestic - Single Dwelling	Domestic - Single Dwelling	3	2		1	C1900			
3610 MINTWOOD ST	49-N-307			No	Yes	No	Medium	Building	No Style	Brick	Domestic - Single Dwelling	Domestic - Single Dwelling	3	2		1	C 1895			
3612 MINTWOOD ST	49-N-308			No	Yes	No	Medium	Building	No Style	Brick	Domestic - Single Dwelling	Domestic - Single Dwelling	3	2		1	C 1895			
3614 MINTWOOD ST	49-N-309			No	Yes	No	Medium	Building	No Style	Brick	Domestic - Single Dwelling	Domestic - Single Dwelling	3	2		1	C 1895			
3616 MINTWOOD ST	49-N-310			No	Yes	No	Medium	Building	No Style	Brick	Domestic - Single Dwelling	Domestic - Single Dwelling	3	2		1	C 1895			
3618 MINTWOOD ST	49-N-311			No	Yes	No	Medium	Building	No Style	Brick	Domestic - Single Dwelling	Domestic - Single Dwelling	3	2		1	C 1895			
3620 MINTWOOD ST	49-N-312			No	Yes	No	Medium	Building	No Style	Brick	Domestic - Single Dwelling	Domestic - Single Dwelling	3	2		1	C 1895			
3622 MINTWOOD ST	49-N-313			No	Yes	No	Medium	Building	No Style	Brick	Domestic - Single Dwelling	Domestic - Single Dwelling	3	2		1	C 1895			
3624 MINTWOOD ST	49-N-314			No	Yes	No	Medium	Building	No Style	Brick	Domestic - Single Dwelling	Domestic - Single Dwelling	3	2		1	C 1895			
3626 MINTWOOD ST	49-N-315			No	Yes	No	Medium	Building	No Style	Brick	Domestic - Single Dwelling	Domestic - Single Dwelling	3	2		1	C 1895			
3628 MINTWOOD ST	49-N-316			No	Yes	No	Medium	Building	No Style	Brick	Domestic - Single Dwelling	Domestic - Single Dwelling	3	2		1	C 1895			
3630 MINTWOOD ST	49-N-317			No	Yes	No	Medium	Building	No Style	Brick	Domestic - Single Dwelling	Domestic - Single Dwelling	3	2		1	C 1895			

ADDRESS	TAX PARCEL	PREVIOUS SURVEY#	HISTORIC NAME	POTENTIAL INDIVIDUALLY ELIGIBLE	DISTRICT CONTRIBUTOR	VACANT LAND	INTEGRITY	RESOURCE TYPE	STYLE	WALL MATERIALS	HISTORIC FUNCTION	CURRENT FUNCTION	BAYS WIDE	STORIES	LOCATION	NUMBER OF RESOURCES	YEAR BUILT	YEAR BUILT SECONDARY	NR STATUS	COMMENTS
3632 MINTWOOD ST	49-N-318			No	Yes	No	Medium	Building	No Style	Brick	Domestic - Single Dwelling	Domestic - Single Dwelling	3	2		1	C 1895			
3634 MINTWOOD ST	49-N-319			No	Yes	No	High	Building	L 19 & 20 Century Revivals - Classical Revival	Brick	Domestic - Single Dwelling	Domestic - Single Dwelling	3	2		1	C 1895			
3636 MINTWOOD ST	49-N-320			No	Yes	No	High	Building	L 19 & 20 Century Revivals - Classical Revival	Brick	Domestic - Single Dwelling	Domestic - Single Dwelling	3	2		1	C 1895			
3638 MINTWOOD ST	49-N-321			No	Yes	No	High	Building	L 19 & 20 Century Revivals - Classical Revival	Brick	Domestic - Single Dwelling	Domestic - Single Dwelling	3	2		1	C 1895			
3640 MINTWOOD ST	49-N-322			No	Yes	No	Medium	Building	No Style	Brick	Domestic - Single Dwelling	Domestic - Single Dwelling	3	2		1	C 1895			
3642 MINTWOOD ST	49-N-323			No	Yes	No	Medium	Building	No Style	Brick	Domestic - Single Dwelling	Domestic - Single Dwelling	3	2		1	C 1895			
3644 MINTWOOD ST	49-N-324			No	Yes	No	Medium	Building	No Style	Brick	Domestic - Single Dwelling	Domestic - Single Dwelling	3	2		1	C 1895			
3646 MINTWOOD ST	49-N-325			No	Yes	No	Medium	Building	No Style	Brick	Domestic - Single Dwelling	Domestic - Single Dwelling	3	2		1	C 1895			
3648 MINTWOOD ST	49-N-326			No	Yes	No	Medium	Building	No Style	Brick	Domestic - Single Dwelling	Domestic - Single Dwelling	3	2		1	C 1895			
3650 MINTWOOD ST	49-N-327			No	Yes	No	Medium	Building	No Style	Brick	Domestic - Single Dwelling	Domestic - Single Dwelling	3	2		1	C 1895			
3652 MINTWOOD ST	49-N-328			No	Yes	No	Medium	Building	No Style	Brick	Commerce/Trade - Business	Domestic - Single Dwelling	3	2		1	C 1895			
3706 MINTWOOD ST	49-P-167	005326		No	Yes	No	Medium	Building	No Style	Vinyl	Domestic - Single Dwelling	Domestic - Multiple Dwelling	3	2.5		1	C 1885		Undetermined	
3708 MINTWOOD ST	49-P-168			No	No	No	High	Building	Other	Synthetics	Domestic - Single Dwelling	Domestic - Single Dwelling	3	3		1	2017			
3710 MINTWOOD ST	49-P-169	005327		No	No	No	Low	Building	No Style	Vinyl	Domestic - Single Dwelling	Domestic - Single Dwelling	2	2.5		1	C 1885		Undetermined	
3712 MINTWOOD ST	49-P-169	005327		No	No	No	Low	Building	No Style	Vinyl	Domestic - Single Dwelling	Domestic - Single Dwelling	2	2.5		1	C 1885		Undetermined	
3714 MINTWOOD ST	49-P-171			No	Yes	No	Medium	Building	No Style	Vinyl	Domestic - Single Dwelling	Domestic - Multiple Dwelling	2	2.5		1	C 1885			
3716 MINTWOOD ST	49-P-171			No	Yes	No	Medium	Building	No Style	Vinyl	Domestic - Single Dwelling	Domestic - Multiple Dwelling	2	2.5		2	C 1885			Gar-c
3717 MINTWOOD ST	49-P-164			No	Yes	No	Medium	Building	No Style	Brick	Domestic - Single Dwelling	Domestic - Single Dwelling	2	2		1	C 1890			
3721 MINTWOOD ST	49-P-164			No	Yes	No	Medium	Building	No Style	Brick	Domestic - Single Dwelling	Domestic - Single Dwelling	2	2		1	C 1890			
3723 MINTWOOD ST	49-P-164			No	Yes	No	Medium	Building	No Style	Brick	Domestic - Single Dwelling	Domestic - Single Dwelling	2	2		1	C 1890			
3727 MINTWOOD ST	49-P-162			No	No	No	n/a	Site	n/a	n/a	n/a	Landscape - Parking Lot	n/a	n/a		0	n/a			
3809 MINTWOOD ST	49-P-146			No	Yes	No	Medium	Building	No Style	Aluminum	Domestic - Single Dwelling	Domestic - Single Dwelling	3	2.5		1	c 1880	C 1885		
3810 MINTWOOD ST	49-P-182			No	Yes	No	Medium	Building	Late Victorian - Queen Anne	Brick	Domestic - Single Dwelling	Domestic - Single Dwelling	2	3		1	C 1905			
3811 MINTWOOD ST	49-P-144			No	Yes	No	Medium	Building	No Style	Vinyl	Domestic - Single Dwelling	Domestic - Single Dwelling	2	2.5		1	C 1870			
3812 MINTWOOD ST	49-P-183			No	Yes	No	Medium	Building	Late Victorian	Vinyl	Domestic - Single Dwelling	Domestic - Single Dwelling	3	2.5		1	C 1885			
3813 MINTWOOD ST	49-P-144			No	Yes	No	Medium	Building	No Style	Vinyl	Domestic - Single Dwelling	Domestic - Single Dwelling	3	2.5		1	C 1870			
3815 MINTWOOD ST	49-P-142			No	Yes	No	Medium	Building	No Style	Vinyl	Domestic - Single Dwelling	Domestic - Single Dwelling	2	2		1	C 1870			
3817 MINTWOOD ST	49-P-141			No	Yes	No	Medium	Building	No Style	Vinyl	Domestic - Single Dwelling	Domestic - Single Dwelling	3	2		1	C 1880			
3820 MINTWOOD ST	49-P-187			No	No	No	Low	Building	No Style	Stone (unspecified)	Domestic - Single Dwelling	Domestic - Single Dwelling	2	2.5		1	C 1885			
3822 MINTWOOD ST	49-P-188			No	No	No	Low	Building	No Style	Synthetics	Domestic - Single Dwelling	Vacant/Not In Use	2	2.5		1	C 1895			

ADDRESS	TAX PARCEL	PREVIOUS SURVEY#	HISTORIC NAME	POTENTIAL INDIVIDUALLY ELIGIBLE	DISTRICT CONTRIBUTOR	VACANT LAND	INTEGRITY	RESOURCE TYPE	STYLE	WALL MATERIALS	HISTORIC FUNCTION	CURRENT FUNCTION	BAYS WIDE	STORIES	LOCATION	NUMBER OF RESOURCES	YEAR BUILT	YEAR BUILT SECONDARY	NR STATUS	COMMENTS
3823 MINTWOOD ST	49-P-137			No	Yes	No	Medium	Building	No Style	Vinyl	Domestic - Single Dwelling	Domestic - Single Dwelling	2	2		1	C 1895			
3825 MINTWOOD ST	49-P-138-A			No	Yes	No	Medium	Building	No Style	Vinyl	Domestic - Single Dwelling	Domestic - Single Dwelling	2	2		1	C 1895			
3826 MINTWOOD ST	49-P-190			No	Yes	No	Medium	Building	Late Victorian	Brick	Domestic - Single Dwelling	Domestic - Single Dwelling	3	2.5		2	C 1905			Garage-C
3827 MINTWOOD ST	49-P-138			No	No	No	Low	Building	No Style	Vinyl	Domestic - Single Dwelling	Domestic - Single Dwelling	2	2		1	C 1895			
3828 MINTWOOD ST	49-P-191			No	No	No	n/a	Site	n/a	n/a	n/a	Landscape - Parking Lot	n/a	n/a		0	n/a			
3829 MINTWOOD ST	49-P-136			No	No	No	Low	Building	No Style	Vinyl	Domestic - Single Dwelling	Domestic - Single Dwelling	1	2.5		1	C 1885			
3830 MINTWOOD ST	49-P-192			No	No	No	Low	Building	No Style	Aluminum	Domestic - Single Dwelling	Domestic - Single Dwelling	2	2.5		1	C 1895			
3832 MINTWOOD ST	49-P-193	005325	Shiloh Baptist Church; St. Mark's AME Zion Church	No	Yes	No	Medium	Building	Late Victorian - Romanesque	Brick	Religion - Religious Structure	Religion - Religious Structure	2	1		1	C 1895		Undetermined	
3900 MINTWOOD ST	49-P-196			No	No	No	Low	Building	No Style	Aluminum	Domestic - Single Dwelling	Domestic - Single Dwelling	2	2.5		1	C 1880			
3904 MINTWOOD ST	49-P-198			No	No	No	Low	Building	No Style	Brick	Domestic - Single Dwelling	Domestic - Single Dwelling	2	2.5		1	C 1885			
3906 MINTWOOD ST	49-P-199			No	No	No	Low	Building	No Style	Vinyl	Domestic - Single Dwelling	Domestic - Single Dwelling	2	2.5		1	C 1880			
3908 MINTWOOD ST	49-P-200			No	Yes	No	Medium	Building	No Style	Vinyl	Domestic - Single Dwelling	Domestic - Single Dwelling	2	2		2	C 1880			Garage-c
3909 MINTWOOD ST	49-P-112			No	Yes	No	Medium	Building	Late Victorian - Italianate	Brick	Domestic - Single Dwelling	Domestic - Single Dwelling	3	2.5		1	C 1885			
3910 MINTWOOD ST	49-P-201			No	Yes	No	Medium	Building	Late Victorian	Brick	Domestic - Single Dwelling	Domestic - Single Dwelling	3	2.5		2	C 1895			Garage-c
3911 MINTWOOD ST	49-P-111			No	Yes	No	Medium	Building	No Style	Brick	Domestic - Single Dwelling	Domestic - Single Dwelling	2	2		1	C 1885			
3912 MINTWOOD ST	49-P-202			No	Yes	No	Medium	Building	Late Victorian - Italianate	Brick	Domestic - Single Dwelling	Domestic - Single Dwelling	3	2.5		2	C 1885			Garage-c
3913 MINTWOOD ST	49-P-110			No	Yes	No	Medium	Building	Late Victorian - Italianate	Brick	Domestic - Single Dwelling	Domestic - Single Dwelling	3	2.5		1	C 1885			
3914 MINTWOOD ST	49-P-202			No	Yes	No	Medium	Building	No Style	Vinyl	Domestic - Single Dwelling	Work In Progress	2	2.5		1	C 1885			
3914-1/2 MINTWOOD ST	49-P-202			No	Yes	No	Medium	Building	No Style	Vinyl	Domestic - Single Dwelling	Work In Progress	2	2.5		1	C 1885			
3915 MINTWOOD ST	49-P-109			No	Yes	No	Medium	Building	Late Victorian	Stone (unspecified)	Domestic - Single Dwelling	Domestic - Single Dwelling	3	2.5		2	C 1885			Concrete block garage; NC
3916 MINTWOOD ST	49-P-204			No	Yes	No	Medium	Building	No Style	Vinyl	Domestic - Single Dwelling	Work In Progress	3	2.5		1	C 1880			
3917 MINTWOOD ST	49-P-108			No	No	No	Low	Building	No Style	Vinyl	Domestic - Single Dwelling	Domestic - Single Dwelling	3	2.5		1	C 1885			
3918 MINTWOOD ST	49-P-205			No	Yes	No	Medium	Building	No Style	Vinyl	Domestic - Single Dwelling	Domestic - Single Dwelling	2	2.5		1	C 1895			
3919 MINTWOOD ST	49-P-107			No	Yes	No	Medium	Building	Late Victorian - Italianate	Brick	Domestic - Single Dwelling	Domestic - Single Dwelling	3	2.5		1	C 1880			
3920 MINTWOOD ST	49-P-206			No	No	No	Low	Building	No Style	Vinyl	Domestic - Single Dwelling	Domestic - Single Dwelling	2	2.5		1	C 1885			
3921 MINTWOOD ST	49-P-106			No	No	No	Low	Building	No Style	Stone (unspecified)	Domestic - Single Dwelling	Domestic - Single Dwelling	2	2.5		1	C 1880			
3922 MINTWOOD ST	49-P-207			No	Yes	No	Medium	Building	Late Victorian - Italianate	Vinyl	Domestic - Single Dwelling	Domestic - Single Dwelling	3	2.5		1	C 1885			
3923 1/2 MINTWOOD ST	49-P-104			No	Yes	No	Medium	Building	No Style	Brick	Domestic - Single Dwelling	Domestic - Single Dwelling	2	2.5		1	C 1880			
3923 MINTWOOD ST	49-P-105			No	Yes	No	Medium	Building	No Style	Brick	Domestic - Single Dwelling	Domestic - Single Dwelling	2	2.5		1	C 1880			

ADDRESS	TAX PARCEL	PREVIOUS SURVEY#	HISTORIC NAME	POTENTIAL INDIVIDUALLY ELIGIBLE	DISTRICT CONTRIBUTOR	VACANT LAND	INTEGRITY	RESOURCE TYPE	STYLE	WALL MATERIALS	HISTORIC FUNCTION	CURRENT FUNCTION	BAYS WIDE	STORIES	LOCATION	NUMBER OF RESOURCES	YEAR BUILT	YEAR BUILT SECONDARY	NR STATUS	COMMENTS
3924 MINTWOOD ST	49-P-208			No	No	No	Low	Building	No Style	Synthetics	Domestic - Single Dwelling	Domestic - Single Dwelling	2	2.5		2	C 1885			Concrete block garage; NC
3925 MINTWOOD ST	49-P-103			No	No	No	Low	Building	No Style	Stone (unspecified)	Domestic - Single Dwelling	Domestic - Single Dwelling	3	2.5		1	C 1885			
3926 MINTWOOD ST	49-P-209			No	No	No	Low	Building	No Style	Aluminum	Domestic - Single Dwelling	Domestic - Single Dwelling	2	2.5		1	C 1885			
3928 MINTWOOD ST	49-P-210			No	Yes	No	Medium	Building	No Style	Aluminum	Domestic - Single Dwelling	Domestic - Single Dwelling	3	2.5		1	C 1885			
3929 MINTWOOD ST	49-P-102			No	No	No	Low	Building	No Style	Aluminum	Domestic - Single Dwelling	Domestic - Single Dwelling	2	2.5		1	C 1885			
3930 MINTWOOD ST	49-P-211			No	No	No	Low	Building	No Style	Aluminum	Domestic - Single Dwelling	Domestic - Single Dwelling	2	2.5		2	C 1885			Concrete block garage; NC
3931 MINTWOOD ST	49-P-101			No	Yes	No	Medium	Building	No Style	Brick	Domestic - Single Dwelling	Domestic - Single Dwelling	2	2.5		1	C 1895			
3932 MINTWOOD ST	49-P-212			No	No	No	Low	Building	Late Victorian - Queen Anne	Brick	Domestic - Single Dwelling	Domestic - Single Dwelling	2	2.5		1	C 1895			
3934 MINTWOOD ST	49-P-213; 49-P-214			No	No	No	Low	Building	Late Victorian - Queen Anne	Brick	Domestic - Single Dwelling	Domestic - Single Dwelling	2	2.5		1	C 1895			Includes side yard on 49-P-214
3937 MINTWOOD ST	49-P-98			No	Yes	No	Medium	Building	No Style	Brick	Domestic - Single Dwelling	Domestic - Single Dwelling	3	2.5		1	C 1930			
3940 MINTWOOD ST	49-P-215			No	Yes	No	Medium	Building	Late Victorian	Aluminum	Domestic - Single Dwelling	Domestic - Single Dwelling	3	2.5		1	C 1885			
3941 MINTWOOD ST	49-P-96			No	Yes	No	Medium	Building	Late Victorian	Vinyl	Domestic - Single Dwelling	Domestic - Single Dwelling	2	2.5		1	C 1895			
3942 MINTWOOD ST	49-P-216			No	No	No	Low	Building	No Style	Asbestos	Domestic - Single Dwelling	Domestic - Single Dwelling	2	2.5		1	C 1885			
3943 MINTWOOD ST	49-P-95			No	Yes	No	Medium	Building	Late Victorian	Brick	Domestic - Single Dwelling	Domestic - Single Dwelling	3	2.5		1	C 1885			
3944 MINTWOOD ST	49-P-217			No	No	No	Low	Building	No Style	Vinyl	Domestic - Single Dwelling	Domestic - Single Dwelling	2	2.5		1	C 1885			
3945 MINTWOOD ST	49-P-94-A			No	No	No	Low	Building	No Style	Stone (unspecified)	Domestic - Single Dwelling	Domestic - Single Dwelling	2	2.5		1	C 1880			
3946 MINTWOOD ST	49-P-218			No	No	No	Low	Building	Late Victorian	Aluminum	Domestic - Single Dwelling	Domestic - Single Dwelling	2	2.5		1	C 1895			
3947 MINTWOOD ST	49-P-93	005328		No	Yes	No	Medium	Building	Late Victorian - Queen Anne	Wood	Commerce/Trade - Business	Domestic - Multiple Dwelling	2	2.5		1	C 1895		Undetermined	
3948 MINTWOOD ST	49-P-219	005329		No	Yes	No	High	Building	Late Victorian - Italianate	Brick	Domestic - Single Dwelling	Domestic - Single Dwelling	3	2.5		1	C 1880		Undetermined	
3949 MINTWOOD ST	49-P-92-A			No	No	Yes	n/a	Site	n/a	n/a	n/a	Landscape - Unoccupied Land	n/a	n/a		0	n/a			
3950 MINTWOOD ST	49-P-220	005329		No	Yes	No	High	Building	Late Victorian - Italianate	Brick	Domestic - Single Dwelling	Domestic - Single Dwelling	3	2.5		1	C 1880		Undetermined	
MINTWOOD ST	49-N-294			No	No	No	Low	Building	No Style	Brick	Industry/Processing/Extraction - Manufacturing Facility	Vacant/Not In Use	8	1		1	C 1925			
MINTWOOD ST	49-P-100			No	No	No	n/a	Site	n/a	n/a	n/a	Landscape	n/a	n/a		0	n/a			
4518 MODOC WAY	80-P-147-B			No	Yes	No	Medium	Building	No Style	Brick	Domestic - Single Dwelling	Domestic - Single Dwelling	2	2.5		1	C 1885			
4520 MODOC WAY	80-P-147-C			No	Yes	No	Medium	Building	No Style	Brick	Domestic - Single Dwelling	Domestic - Single Dwelling	2	2.5		1	C 1885			
4522 MODOC WAY	80-P-146-A			No	Yes	No	Medium	Building	No Style	Brick	Domestic - Single Dwelling	Domestic - Single Dwelling	2	2.5		1	C 1885			
4602 MODOC WAY	80-P-260-C			No	Yes	No	Medium	Building	No Style	Brick	Domestic - Single Dwelling	Domestic - Single Dwelling	2	2.5		1	C 1885			
4632 MODOC WAY	80-K-240			No	No	No	Low	Building	Late Victorian - Queen Anne	Brick	Domestic - Single Dwelling	Domestic - Single Dwelling	2	2		1	C 1910			
4634 MODOC WAY	80-K-240-A			No	No	No	Low	Building	Late Victorian - Queen Anne	Brick	Domestic - Single Dwelling	Domestic - Single Dwelling	2	2		1	C 1910			
4745 MODOC WAY	80-K-226			No	No	No	Low	Building	No Style	Aluminum	Commerce/Trade - Business	Commerce/Trade - Business	3	2		2	C 1840	Concrete block building, c 1945		Pittsburgh Window Film
3403 MULBERRY WAY	48-S-189			No	Yes	No	Medium	Building	Mixed	Brick	Domestic - Single Dwelling	Domestic - Single Dwelling	2	2		1	1860			
3405 MULBERRY WAY	48-S-190			No	Yes	No	Medium	Building	Late Victorian - Italianate	Brick	Domestic - Single Dwelling	Domestic - Single Dwelling	2	2		1	1860			

ADDRESS	TAX PARCEL	PREVIOUS SURVEY#	HISTORIC NAME	POTENTIAL INDIVIDUALLY ELIGIBLE	DISTRICT CONTRIBUTOR	VACANT LAND	INTEGRITY	RESOURCE TYPE	STYLE	WALL MATERIALS	HISTORIC FUNCTION	CURRENT FUNCTION	BAYS WIDE	STORIES	LOCATION	NUMBER OF RESOURCES	YEAR BUILT	YEAR BUILT SECONDARY	NR STATUS	COMMENTS
3407 MULBERRY WAY	48-S-190			No	Yes	No	Medium	Building	Late Victorian - Italianate	Brick	Domestic - Single Dwelling	Domestic - Single Dwelling	2	2		1	1860			
3413 MULBERRY WAY	48-S-186			No	No	No	n/a	Site	n/a	n/a	n/a	Landscape - Parking Lot	n/a	n/a		0	n/a			
3501 MULBERRY WAY	48-S-162			No	Yes	No	Medium	Building	No Style	Concrete	Domestic - Secondary Structure	Domestic - Secondary Structure	2	1		1	C1950			Garage
3503 MULBERRY WAY	48-S-161	005298		No	Yes	No	Medium	Building	No Style	Brick	Domestic - Single Dwelling	Domestic - Single Dwelling	2	2		1	1905		Undetermined	
3505 MULBERRY WAY	48-S-161	005298		No	Yes	No	Medium	Building	No Style	Brick	Domestic - Single Dwelling	Domestic - Single Dwelling	2	2		1	1905		Undetermined	
3507 MULBERRY WAY	48-S-161	005298		No	Yes	No	Medium	Building	No Style	Brick	Domestic - Single Dwelling	Domestic - Single Dwelling	2	2		1	1905		Undetermined	
3509 MULBERRY WAY	48-S-161	005298		No	Yes	No	Medium	Building	No Style	Brick	Domestic - Single Dwelling	Domestic - Single Dwelling	2	2		1	1905		Undetermined	
3511 MULBERRY WAY	48-S-161	005298		No	Yes	No	Medium	Building	No Style	Brick	Domestic - Single Dwelling	Domestic - Single Dwelling	2	2		1	1905		Undetermined	
3713 MULBERRY WAY	49-J-92			No	No	No	n/a	Site	n/a	n/a	n/a	Landscape - Parking Lot	n/a	n/a		0	n/a			
N/A	49-A-362-9; 48-H-45-9-1; 80-C-250-9	120323	Allegheny Valley Railroad (Pittsburgh to Oakmont)	Yes	Yes	No	Medium	District	n/a	n/a	Transportation - Rail Related	Transportation - Rail Related	n/a	n/a	South bank allegheny river from 33rd to 55th streets	1	C 1855		SHPO: Eligible	
5104 NATRONA WAY	80-G-260			No	No	No	Low	Building	No Style	Aluminum	Domestic - Single Dwelling	Domestic - Single Dwelling	3	2		1	C 1890			
5106 NATRONA WAY	80-G-262-A			No	No	No	Low	Building	No Style	Asbestos	Domestic - Single Dwelling	Domestic - Single Dwelling	3	2		1	C 1890			
5108 NATRONA WAY	80-G-263			No	No	No	Low	Building	No Style	Asphalt	Domestic - Single Dwelling	Domestic - Single Dwelling	2	2		1	C 1890			
5112 NATRONA WAY	80-G-269			No	No	No	Low	Building	No Style	Vinyl	Domestic - Single Dwelling	Domestic - Single Dwelling	3	2.5		1	C 1890			
5114 NATRONA WAY	80-G-266-A			No	Yes	No	Medium	Building	Late Victorian - Queen Anne	Vinyl	Domestic - Single Dwelling	Work In Progress	3	2.5		1	C 1890			
5116 NATRONA WAY	80-G-268			No	No	No	Low	Building	No Style	Vinyl	Domestic - Single Dwelling	Domestic - Single Dwelling	3	2.5		1	C 1890			
5118 NATRONA WAY	80-G-270			No	No	No	Low	Building	No Style	Vinyl	Domestic - Single Dwelling	Domestic - Single Dwelling	3	2.5		1	C 1890			
5121 NATRONA WAY	80-G-250			No	No	No	Low	Building	No Style	Vinyl	Domestic - Single Dwelling	Domestic - Single Dwelling	3	2		1	C 1900			
5122 NATRONA WAY	80-G-272			No	No	No	Low	Building	No Style	Aluminum	Domestic - Single Dwelling	Domestic - Single Dwelling	3	2		1	C 1890			
5124 NATRONA WAY	80-G-273			No	Yes	No	Medium	Building	No Style	Vinyl	Domestic - Single Dwelling	Domestic - Single Dwelling	3	2		1	C 1890			
5126 NATRONA WAY	80-G-274			No	No	No	Low	Building	No Style	Vinyl	Domestic - Single Dwelling	Domestic - Single Dwelling	3	2		2	C 1890			Bldg-nc, carport-nc.
5128 NATRONA WAY	80-G-275-A			No	No	No	Low	Building	No Style	Brick	Domestic - Single Dwelling	Domestic - Single Dwelling	2	2.5		1	C 1900			
5131 NATRONA WAY	80-G-243-A			No	No	No	Low	Building	No Style	Vinyl	Domestic - Single Dwelling	Domestic - Single Dwelling	2	2.5		1	C 1900			
5133 NATRONA WAY	80-G-237			No	No	No	Low	Building	No Style	Vinyl	Domestic - Single Dwelling	Domestic - Single Dwelling	2	2.5		1	C 1900			
5138 NATRONA WAY	80-G-280-A			No	Yes	No	Medium	Building	No Style	Brick	Domestic - Single Dwelling	Domestic - Multiple Dwelling	2	2.5		1	C 1900			
5140 NATRONA WAY	80-G-283			No	No	No	Low	Building	No Style	Aluminum	Domestic - Single Dwelling	Domestic - Single Dwelling	3	2		1	C 1890			
5142 NATRONA WAY	80-G-283-A			No	No	No	Low	Building	No Style	Vinyl	Domestic - Single Dwelling	Domestic - Single Dwelling	2	2		1	C 1890			
5144 NATRONA WAY	80-G-283-B			No	No	No	Low	Building	No Style	Wood	Domestic - Single Dwelling	Domestic - Single Dwelling	2	2		1	C 1890			
5146 NATRONA WAY	80-G-283-C			No	No	No	Low	Building	No Style	Vinyl	Domestic - Single Dwelling	Domestic - Single Dwelling	2	2		1	C 1890			

ADDRESS	TAX PARCEL	PREVIOUS SURVEY#	HISTORIC NAME	POTENTIAL INDIVIDUALLY ELIGIBLE	DISTRICT CONTRIBUTOR	VACANT LAND	INTEGRITY	RESOURCE TYPE	STYLE	WALL MATERIALS	HISTORIC FUNCTION	CURRENT FUNCTION	BAYS WIDE	STORIES	LOCATION	NUMBER OF RESOURCES	YEAR BUILT	YEAR BUILT SECONDARY	NR STATUS	COMMENTS
5148 NATRONA WAY	80-H-21			No	No	No	Low	Building	No Style	Vinyl	Domestic - Single Dwelling	Domestic - Single Dwelling	3	2.5		1	C 1890			
5150 NATRONA WAY	80-H-19-A			No	No	No	Low	Building	No Style	Vinyl	Domestic - Single Dwelling	Domestic - Single Dwelling	3	2		1	C 1890			
5152 NATRONA WAY	80-H-18-A			No	No	No	Low	Building	No Style	Aluminum	Domestic - Single Dwelling	Domestic - Single Dwelling	3	2		1	C 1890			
5154 NATRONA WAY	80-H-18			No	No	No	Low	Building	No Style	Brick	Domestic - Single Dwelling	Domestic - Single Dwelling	2	2.5		1	C 1890			
5156 NATRONA WAY	80-H-16			No	No	No	Low	Building	No Style	Brick	Domestic - Single Dwelling	Domestic - Single Dwelling	2	2.5		1	C 1890			
5158 NATRONA WAY	80-H-15			No	No	No	Low	Building	No Style	Brick	Domestic - Single Dwelling	Domestic - Single Dwelling	2	2.5		1	C 1890			
5161 NATRONA WAY	80-G-229			No	No	No	Low	Building	No Style	Vinyl	Domestic - Single Dwelling	Domestic - Single Dwelling	3	2.5		1	C 1900			
5162 NATRONA WAY	80-H-13-C			No	Yes	No	Medium	Building	Late Victorian - Italianate	Brick	Domestic - Single Dwelling	Domestic - Single Dwelling	2	2.5		1	C 1890			
5163 NATRONA WAY	80-G-228-A			No	No	No	Low	Building	No Style	Vinyl	Domestic - Single Dwelling	Domestic - Single Dwelling	3	2.5		1	C 1900			
5164 NATRONA WAY	80-H-13-B			No	Yes	No	Medium	Building	Late Victorian - Italianate	Brick	Domestic - Single Dwelling	Domestic - Single Dwelling	2	2.5		1	C 1890			
5166 NATRONA WAY	80-H-13-A			No	Yes	No	Medium	Building	Late Victorian - Italianate	Brick	Domestic - Single Dwelling	Domestic - Single Dwelling	2	2.5		1	C 1890			
5168 NATRONA WAY	80-H-11-A			No	No	No	Low	Building	No Style	Vinyl	Domestic - Single Dwelling	Domestic - Single Dwelling	2	2.5		1	C 1890			
5169 NATRONA WAY	80-H-3			No	No	No	Low	Building	No Style	Aluminum	Domestic - Single Dwelling	Domestic - Single Dwelling	2	2		1	C 1890			
5171 NATRONA WAY	80-H-2			No	No	No	Low	Building	No Style	Vinyl	Domestic - Single Dwelling	Domestic - Single Dwelling	2	2		1	C 1890			
5173 NATRONA WAY	80-D-148-2			No	No	No	Low	Building	No Style	Vinyl	Domestic - Single Dwelling	Domestic - Single Dwelling	2	2		1	C 1890			
5175 NATRONA WAY	80-D-148-1			No	No	No	Low	Building	No Style	Vinyl	Domestic - Single Dwelling	Domestic - Single Dwelling	2	2		1	C 1890			
5202 NATRONA WAY	80-D-154			No	No	No	Low	Building	No Style	Stone (unspecified)	Domestic - Single Dwelling	Domestic - Single Dwelling	2	2		1	C 1890			
5203 NATRONA WAY	80-D-143			No	No	No	Low	Building	Late Victorian	Vinyl	Domestic - Single Dwelling	Domestic - Single Dwelling	2	2.5		1	Ca 1890			
5204 NATRONA WAY	80-D-153			No	Yes	No	Medium	Building	Late Victorian - Italianate	Brick	Domestic - Single Dwelling	Domestic - Single Dwelling	3	2		1	C 1890			
5206 NATRONA WAY	80-D-153			No	Yes	No	Medium	Building	Late Victorian - Italianate	Brick	Domestic - Single Dwelling	Domestic - Single Dwelling	3	2		1	C 1890			
5209 NATRONA WAY	80-D-140-A			No	Yes	No	High	Building	Late Victorian - Stick/Eastlake	Wood	Domestic - Single Dwelling	Domestic - Single Dwelling	3	2.5		1	Ca 1885			
5210 NATRONA WAY	80-D-159-A			No	No	No	Low	Building	No Style	Synthetics	Domestic - Single Dwelling	Domestic - Single Dwelling	3	2		1	C 1890			
5211 NATRONA WAY	80-D-139-A			No	No	No	Low	Building	Late Victorian - Second Empire	Vinyl	Domestic - Single Dwelling	Domestic - Multiple Dwelling	3	2.5		1	Ca1885			
5212 NATRONA WAY	80-D-159-A			No	No	No	Low	Building	No Style	Synthetics	Domestic - Single Dwelling	Domestic - Single Dwelling	3	2		1	C 1890			
5213 NATRONA WAY	80-D-138-1			No	No	No	n/a	site	n/a	n/a	n/a	Landscape	n/a	n/a		0	n/a			Backyard of 5212 Carnegie St.
5215 NATRONA WAY	80-D-135			No	No	Yes	n/a	Site	n/a	n/a	n/a	Landscape - Unoccupied Land	n/a	n/a		0	n/a			
5216 NATRONA WAY	80-D-162-A			No	No	No	Low	Building	No Style	Vinyl	Domestic - Single Dwelling	Domestic - Single Dwelling	2	2		1	C 1890			
5217 NATRONA WAY	80-D-135-A			No	No	Yes	n/a	Site	n/a	n/a	n/a	Landscape - Unoccupied Land	n/a	n/a		0	n/a			
5218 NATRONA WAY	80-D-162-B			No	No	Yes	n/a	Site	n/a	n/a	n/a	Landscape - Unoccupied Land	n/a	n/a		0	n/a			
5219 NATRONA WAY	80-D-134			No	No	No	Low	Building	No Style	Vinyl	Domestic - Single Dwelling	Domestic - Single Dwelling	2	2		1	Ca 1890			
5220 NATRONA WAY	80-D-162			No	No	Yes	n/a	Site	n/a	n/a	n/a	Landscape - Unoccupied Land	n/a	n/a		0	n/a			

ADDRESS	TAX PARCEL	PREVIOUS SURVEY#	HISTORIC NAME	POTENTIAL INDIVIDUALLY ELIGIBLE	DISTRICT CONTRIBUTOR	VACANT LAND	INTEGRITY	RESOURCE TYPE	STYLE	WALL MATERIALS	HISTORIC FUNCTION	CURRENT FUNCTION	BAYS WIDE	STORIES	LOCATION	NUMBER OF RESOURCES	YEAR BUILT	YEAR BUILT SECONDARY	NR STATUS	COMMENTS
5221 NATRONA WAY	80-D-133			No	Yes	No	Medium	Building	Late Victorian	Vinyl	Domestic - Single Dwelling	Domestic - Single Dwelling	2	2		1	Ca 1890			
5222 NATRONA WAY	80-D-164			No	No	Yes	n/a	Site	n/a	n/a	n/a	Landscape - Unoccupied Land	n/a	n/a		0	n/a			
5223 NATRONA WAY	80-D-132			No	Yes	No	Medium	Building	Late Victorian	Vinyl	Domestic - Single Dwelling	Domestic - Single Dwelling	2	2		1	Ca 1890			
5224 NATRONA WAY	80-D-165			No	No	No	Low	Building	No Style	Asphalt	Domestic - Single Dwelling	Domestic - Single Dwelling	2	2.5		1	C 1890			
5225 NATRONA WAY	80-D-132			No	Yes	No	Medium	Building	Late Victorian	Vinyl	Domestic - Single Dwelling	Domestic - Single Dwelling	2	2		1	Ca 1890			
5227 NATRONA WAY	80-D-132			No	Yes	No	Medium	Building	No Style	Vinyl	Domestic - Single Dwelling	Domestic - Single Dwelling	2	2		1	Ca 1890			
5228 NATRONA WAY	80-D-166-A			No	Yes	No	Medium	Building	Late Victorian	Vinyl	Domestic - Single Dwelling	Domestic - Multiple Dwelling	3	2.5		1	C 1890			
5229 NATRONA WAY	80-D-122			No	No	No	Low	Building	Late Victorian	Asphalt	Domestic - Single Dwelling	Domestic - Single Dwelling	2	2.5		1	Ca 1890			
5230 NATRONA WAY	80-D-168			No	No	No	Low	Building	Late Victorian - Queen Anne	Vinyl	Domestic - Single Dwelling	Domestic - Single Dwelling	3	2.5		1	C 1890			
5231 NATRONA WAY	80-D-121			No	Yes	No	Medium	Building	Late Victorian	Vinyl	Domestic - Single Dwelling	Domestic - Single Dwelling	2	2.5		1	Ca1890			
5232 1/2 NATRONA WAY	80-D-169			No	Yes	No	Medium	Building	Late Victorian - Italianate	Vinyl	Domestic - Single Dwelling	Domestic - Single Dwelling	2	2.5		1	C 1890			
5232 NATRONA WAY	80-D-169			No	Yes	No	Medium	Building	Late Victorian - Italianate	Vinyl	Domestic - Single Dwelling	Domestic - Single Dwelling	2	2.5		1	C 1890			
5233 NATRONA WAY	80-D-119			No	Yes	No	Medium	Building	Late Victorian	Asphalt	Domestic - Single Dwelling	Domestic - Single Dwelling	3	2.5		1	Ca 1890			
5234 NATRONA WAY	80-D-169			No	Yes	No	Medium	Building	Late Victorian - Italianate	Vinyl	Domestic - Single Dwelling	Domestic - Single Dwelling	2	2.5		1	C 1890			
5235 NATRONA WAY	80-D-120			No	No	Yes	n/a	Site	n/a	n/a	n/a	Landscape - Unoccupied Land	n/a	n/a		0	n/a			Non-contributing site also includes adjacent vacant lot at 5235-1/2 Natrona Way (parcel 80-D-116-B)
5237 NATRONA WAY	80-D-116-3			No	No	Yes	n/a	Site	n/a	n/a	n/a	Landscape - Unoccupied Land	n/a	n/a		0	n/a			
5238 NATRONA WAY	80-D-174			No	No	No	n/a	Site	n/a	n/a	n/a	Landscape - Garden	n/a	n/a	80-d-174	0	n/a			Lawrenceville Organic Community Garden
5239 NATRONA WAY	80-D-114-A			No	No	No	Low	Building	No Style	Vinyl	Domestic - Single Dwelling	Domestic - Multiple Dwelling	2	2		1	C 1890			
5240 NATRONA WAY	80-D-174			No	No	No	n/a	Site	n/a	n/a	n/a	Landscape - Garden	n/a	n/a	80-d-174	0	n/a			Lawrenceville Organic Community Garden
5241 NATRONA WAY	80-D-114-B			No	No	No	Low	Building	No Style	Vinyl	Domestic - Single Dwelling	Domestic - Single Dwelling	4	2		1	C 1890			
5242 NATRONA WAY	80-D-175			No	No	No	n/a	Site	n/a	n/a	n/a	Landscape - Garden	n/a	n/a	80-d-175	0	n/a			Lawrenceville Organic Community Garden
5248 NATRONA WAY	80-D-177			No	No	No	n/a	Site	n/a	n/a	n/a	Landscape - Garden	n/a	n/a	80-d-177	0	n/a			Lawrenceville Organic Community Garden
5256-5258 NATRONA WAY	80-D-188			No	Yes	No	Medium	Building	No Style	Brick	Domestic - Multiple Dwelling	Domestic - Multiple Dwelling	8	2		1	C 1915			4 units
5260 NATRONA WAY	80-D-191-A			No	Yes	No	Medium	Building	No Style	Vinyl	Domestic - Single Dwelling	Domestic - Single Dwelling	2	2		1	C 1890			
5261 NATRONA WAY	80-D-99			No	Yes	No	Medium	Building	No Style	Aluminum	Domestic - Single Dwelling	Domestic - Single Dwelling	3	2		1	C 1900			
5262 NATRONA WAY	80-D-192			No	No	Yes	n/a	Site	n/a	n/a	n/a	Landscape - Unoccupied Land	n/a	n/a		0	n/a			
5264 NATRONA WAY	80-D-193			No	Yes	No	Medium	Building	No Style	Vinyl	Domestic - Single Dwelling	Domestic - Single Dwelling	2	2.5		1	C 1885			
5266 NATRONA WAY	80-D-194			No	Yes	No	Medium	Building	No Style	Aluminum	Domestic - Single Dwelling	Domestic - Single Dwelling	3	2		1	C 1890			

ADDRESS	TAX PARCEL	PREVIOUS SURVEY#	HISTORIC NAME	POTENTIAL INDIVIDUALLY ELIGIBLE	DISTRICT CONTRIBUTOR	VACANT LAND	INTEGRITY	RESOURCE TYPE	STYLE	WALL MATERIALS	HISTORIC FUNCTION	CURRENT FUNCTION	BAYS WIDE	STORIES	LOCATION	NUMBER OF RESOURCES	YEAR BUILT	YEAR BUILT SECONDARY	NR STATUS	COMMENTS
5304 NATRONA WAY	80-D-201			No	Yes	No	Medium	Building	No Style	Vinyl	Domestic - Single Dwelling	Domestic - Single Dwelling	2	2		1	C 1890			
5306 NATRONA WAY	80-D-207			No	Yes	No	Medium	Building	No Style	Vinyl	Domestic - Single Dwelling	Domestic - Single Dwelling	2	2		1	C 1895			
5310 NATRONA WAY	80-D-209-7			No	Yes	No	Medium	Building	L 19 & 20 Century Revivals - Colonial Revival	Brick	Domestic - Single Dwelling	Domestic - Single Dwelling	2	2		1	C 1895			
5310-1/2 NATRONA WAY	80-D-209-7			No	Yes	No	Medium	Building	L 19 & 20 Century Revivals - Colonial Revival	Brick	Domestic - Single Dwelling	Domestic - Single Dwelling	2	2		1	C 1895			
5312 NATRONA WAY	80-D-209-1			No	Yes	No	Medium	Building	L 19 & 20 Century Revivals - Colonial Revival	Brick	Domestic - Single Dwelling	Domestic - Single Dwelling	2	2.5		1	C 1895			
5314 NATRONA WAY	80-D-209-3			No	Yes	No	Medium	Building	L 19 & 20 Century Revivals - Colonial Revival	Brick	Domestic - Single Dwelling	Domestic - Single Dwelling	2	2.5		1	C 1895			
5318 NATRONA WAY	80-D-214-D			No	Yes	No	Medium	Building	No Style	Brick	Domestic - Single Dwelling	Vacant/Not In Use	2	2		1	C 1895			Condemned
5320 NATRONA WAY	80-D-214-C			No	No	No	Low	Building	No Style	Brick	Domestic - Single Dwelling	Domestic - Single Dwelling	2	2		1	C 1895			
5322 NATRONA WAY	80-D-214-B			No	No	No	Low	Building	No Style	Brick	Domestic - Single Dwelling	Domestic - Single Dwelling	2	2		1	C 1895			
5324 NATRONA WAY	80-D-214-A			No	No	No	n/a	Site	n/a	n/a	n/a	Landscape - Parking Lot	n/a	n/a		0	n/a			
5326 NATRONA WAY	80-D-214			No	Yes	No	Medium	Building	No Style	Brick	Domestic - Single Dwelling	Domestic - Single Dwelling	2	2		1	C 1895			
5328 NATRONA WAY	80-D-218			No	Yes	No	Medium	Building	No Style	Brick	Domestic - Single Dwelling	Domestic - Single Dwelling	2	2		1	C 1895			
5332 NATRONA WAY	80-D-220-A			No	Yes	No	Medium	Building	No Style	Brick	Domestic - Single Dwelling	Domestic - Single Dwelling	3	2		1	C 1915			
5334 NATRONA WAY	80-D-221			No	Yes	No	Medium	Building	No Style	Vinyl	Domestic - Single Dwelling	Domestic - Single Dwelling	2	2		1	C 1895			
5336 NATRONA WAY	80-D-169			No	No	No	Low	Building	Late Victorian	Vinyl	Domestic - Single Dwelling	Domestic - Single Dwelling	3	2		1	C 1890			
5400 NATRONA WAY	119-S-9			No	No	No	Low	Building	No Style	Synthetics	Domestic - Single Dwelling	Domestic - Single Dwelling	2	2		1	C 1885			remodeled 1950?
5401 NATRONA WAY	119-S-33			No	No	No	Low	Building	No Style	Synthetics	Domestic - Single Dwelling	Domestic - Single Dwelling	4	2		1	C 1900			
5402 NATRONA WAY	119-S-9			No	No	No	Low	Building	No Style	Synthetics	Domestic - Single Dwelling	Domestic - Single Dwelling	2	2		1	C 1885			remodeled 1950?
5403 NATRONA WAY	119-S-32			No	Yes	No	Medium	Building	No Style	Vinyl	Domestic - Single Dwelling	Domestic - Single Dwelling	3	2		1	C 1915			
5404 NATRONA WAY	119-S-12			No	No	No	Low	Building	No Style	Vinyl	Domestic - Single Dwelling	Domestic - Single Dwelling	2	2		1	C 1885			
5406 NATRONA WAY	119-S-13			No	Yes	No	Medium	Building	No Style	Asphalt	Domestic - Single Dwelling	Domestic - Single Dwelling	2	2		1	C 1885			
5414 NATRONA WAY	119-S-18			No	No	No	Low	Building	No Style	Aluminum	Domestic - Single Dwelling	Domestic - Single Dwelling	2	2		1	C 1885			
5415 NATRONA WAY	119-S-25			No	No	No	Low	Building	No Style	Vinyl	Domestic - Single Dwelling	Domestic - Single Dwelling	2	2		1	C 1885			
5417 NATRONA WAY	119-S-24-A			No	No	No	Low	Building	No Style	Vinyl	Domestic - Single Dwelling	Domestic - Single Dwelling	2	2		1	C 1885			
5425 NATRONA WAY	120-N-23			No	No	No	n/a	Site	n/a	n/a	n/a	Landscape - Garden	n/a	n/a		0	n/a			
5428 NATRONA WAY	120-N-29			No	No	No	Low	Building	No Style	Synthetics	Domestic - Single Dwelling	Domestic - Single Dwelling	2	2		1	C 1885			
5432 NATRONA WAY	120-N-31-A			No	Yes	No	Medium	Building	L 19 & E 20 Cen Am Mov - Bungalow/Craftsman	Brick	Domestic - Single Dwelling	Domestic - Single Dwelling	2	2		1	C 1915			
5434 NATRONA WAY	120-N-33			No	Yes	No	Medium	Building	L 19 & E 20 Cen Am Mov - Bungalow/Craftsman	Brick	Domestic - Single Dwelling	Domestic - Single Dwelling	2	2		1	C 1915			
5436 NATRONA WAY	120-N-34			No	Yes	No	Medium	Building	No Style	Vinyl	Domestic - Single Dwelling	Domestic - Single Dwelling	2	2		2	C 1880			Hse & gar-nc

ADDRESS	TAX PARCEL	PREVIOUS SURVEY#	HISTORIC NAME	POTENTIAL INDIVIDUALLY ELIGIBLE	DISTRICT CONTRIBUTOR	VACANT LAND	INTEGRITY	RESOURCE TYPE	STYLE	WALL MATERIALS	HISTORIC FUNCTION	CURRENT FUNCTION	BAYS WIDE	STORIES	LOCATION	NUMBER OF RESOURCES	YEAR BUILT	YEAR BUILT SECONDARY	NR STATUS	COMMENTS
5437 NATRONA WAY	120-N-17			No	Yes	No	Medium	Building	No Style	Vinyl	Domestic - Single Dwelling	Domestic - Single Dwelling	2	2		1	C 1885			
5439 NATRONA WAY	120-N-17			No	Yes	No	Medium	Building	No Style	Vinyl	Domestic - Single Dwelling	Domestic - Single Dwelling	2	2		1	C 1885			
1-2 O'HARA PL	26-A-76	005322	O'Hara Place	No	Yes	No	Medium	Building	No Style	Brick	Domestic - Multiple Dwelling	Domestic - Multiple Dwelling	5	3		1	C 1910		SHPO: Eligible	
3-4 O'HARA PL	26-A-76	005322	O'Hara Place	No	Yes	No	Medium	Building	No Style	Brick	Domestic - Multiple Dwelling	Domestic - Multiple Dwelling	5	3		1	C 1910		SHPO: Eligible	
335 PAXTON PL	49-P-164			No	Yes	No	Medium	Building	No Style	Brick	Domestic - Single Dwelling	Domestic - Single Dwelling	4	2		1	C 1890			
337 PAXTON PL	49-P-164			No	Yes	No	Medium	Building	No Style	Brick	Domestic - Single Dwelling	Domestic - Single Dwelling	2	2		1	C 1890			
341 PAXTON PL	49-P-164			No	Yes	No	Medium	Building	No Style	Brick	Domestic - Single Dwelling	Domestic - Single Dwelling	2	2		1	C 1890			
343 PAXTON PL	49-P-164			No	Yes	No	Medium	Building	No Style	Brick	Domestic - Single Dwelling	Domestic - Single Dwelling	2	2		1	C 1890			
347 PAXTON PL	49-P-164			No	Yes	No	Medium	Building	No Style	Brick	Domestic - Single Dwelling	Domestic - Single Dwelling	4	2		1	C 1890			
3300 PENN AVE	25-D-108			No	No	No	n/a	Site	n/a	n/a	n/a	Landscape - Parking Lot	n/a	n/a	3300 block east side Penn Ave.	0	n/a			
3300-3328 PENN AVE	25-D-120			No	No	No	Low	Building	No Style	Brick	Industry/Processing/Extraction - Manufacturing Facility	Commerce/Trade - Business	5	1		1	C 1950	C 1980		
3315 PENN AVE	25-D-83; 25-D-79; 25-D-88			No	Yes	No	Medium	Building	Late Victorian - Queen Anne	Brick	Commerce/Trade - Business	Commerce/Trade - Business	3	2		1	1890	1960		Scrap yard on parcels 25-D-79 and 25-D-88
3320 PENN AVE	25-D-115	005332	Lawrenceville Duquesne Light Company Substation	Yes	Yes	No	Medium	Building	L 19 & 20 Century Revivals - Classical Revival	Brick	Industry/Processing/Extraction - Energy Facility	Industry/Processing/Extraction - Energy Facility	9	1		1	1920		Undetermined	
3323 PENN AVE	25-D-90	005331		No	No	Yes	n/a	Site	n/a	n/a	n/a	Landscape - Unoccupied Land	n/a	n/a		0	n/a		Demolished	3321-3325 Penn Avenue
3329 PENN AVE	25-D-92			No	No	No	n/a	Site	n/a	n/a	n/a	Landscape - Parking Lot	n/a	n/a		0	n/a			
3336 PENN AVE	25-D-107			No	No	No	n/a	Site	n/a	n/a	n/a	Landscape - Parking Lot	n/a	n/a	3300 block east side Penn Ave.	0	n/a			
3337 PENN AVE	25-D-96	100237	Wylie's Newspaper	No	Yes	No	High	Building	Late Victorian - Renaissance	Brick	Commerce/Trade - Business	Commerce/Trade - Restaurant	3	3		1	1890		Undetermined	
3339 PENN AVE	48-S-202	005333	Engine House No. 25	No	Yes	No	High	Building	Late Victorian - Romanesque	Brick	Government - Fire Station	Recreation/Culture - Museum	4	2		1	1880		Undetermined	
3340 PENN AVE	25-D-106			No	No	No	n/a	Site	n/a	n/a	n/a	Landscape - Parking Lot	n/a	n/a	3300 block east side Penn Ave.	0	n/a			
3345 PENN AVE	48-S-204			No	No	No	n/a	Building	n/a	Brick	n/a	Work In Progress	6	2		1	2016			
3350 PENN AVE	25-D-104			No	No	No	n/a	Site	n/a	n/a	n/a	Landscape - Parking Lot	n/a	n/a	3300 block east side Penn Ave.	0	n/a			
3354-3358 PENN AVE	25-D-101			No	No	No	n/a	Building	n/a	Stucco	Unknown	Commerce/Trade - Business	4	3		1	1976			
3400 PENN AVE	48-S-275			No	No	Yes	n/a	Site	n/a	n/a	n/a	Landscape - Unoccupied Land	n/a	n/a		0	n/a			
3404 PENN AVE	48-S-278			No	Yes	No	Medium	Building	No Style	Brick	Commerce/Trade	Vacant/Not In Use	3	2		1	C 1925			
3406 PENN AVE	48-S-279			No	Yes	No	Medium	Building	Late Victorian - Italianate	Brick	Commerce/Trade	Vacant/Not In Use	3	3		1	C 1880			
3410 PENN AVE	48-S-280			No	Yes	No	Medium	Building	Modern Movement - Art Deco	Glass	Unknown	Commerce/Trade - Professional	3	2		1	C 1900	C 1930		
3416 PENN AVE	48-S-281	100238	Junction Coal	No	Yes	No	Medium	Building	L 19 & E 20 Cen Am Mov - Bungalow/Craftsman	Brick	Commerce/Trade	Work In Progress	5	2		1	C 1925		Undetermined	

ADDRESS	TAX PARCEL	PREVIOUS SURVEY#	HISTORIC NAME	POTENTIAL INDIVIDUALLY ELIGIBLE	DISTRICT CONTRIBUTOR	VACANT LAND	INTEGRITY	RESOURCE TYPE	STYLE	WALL MATERIALS	HISTORIC FUNCTION	CURRENT FUNCTION	BAYS WIDE	STORIES	LOCATION	NUMBER OF RESOURCES	YEAR BUILT	YEAR BUILT SECONDARY	NR STATUS	COMMENTS
3418 PENN AVE	48-S-284	005334	Penn Theater; Junction Heating and Cooling	No	Yes	No	Medium	Building	L 19 & 20 Century Revivals - Classical Revival	Terra Cotta	Recreation/Culture - Theater	Commerce/Trade - Restaurant	4	1		1	C 1920		Undetermined	
3422 PENN AVE	48-S-286-K			No	No	No	n/a	Building	Other	Brick	n/a	Domestic - Single Dwelling	2	2		2	C 1995			Garage nc
3424 PENN AVE	48-S-286-J			No	No	No	n/a	Building	Other	Brick	n/a	Domestic - Single Dwelling	2	2		2	C 1995			Garage nc
3426 PENN AVE	49-N-125-H			No	No	No	n/a	Building	Other	Brick	n/a	Domestic - Single Dwelling	2	2		2	C 1995			Garage nc
3428 PENN AVE	49-N-125-G			No	No	No	n/a	Building	Other	Brick	n/a	Domestic - Single Dwelling	2	2		2	C 1995			Garage nc
3430 PENN AVE	49-N-126-F			No	No	No	n/a	Building	Other	Brick	n/a	Domestic - Single Dwelling	2	2		2	C 1995			Garage nc
3432 PENN AVE	49-N-126-E			No	No	No	n/a	Building	Other	Brick	n/a	Domestic - Single Dwelling	2	2		2	C 1995			Garage nc
3434 PENN AVE	49-N-127-D			No	No	No	n/a	Building	Other	Brick	n/a	Domestic - Single Dwelling	2	2		2	C 1995			Garage nc
3436 PENN AVE	49-N-127-C			No	No	No	n/a	Building	Other	Brick	n/a	Domestic - Single Dwelling	2	2		2	C 1995			Garage nc
3437 PENN AVE	49-N-113			No	No	No	High	Building	No Style	Brick	Domestic - Single Dwelling	Domestic - Single Dwelling	2	2.5		1	1993			
3438 PENN AVE	49-N-128-B			No	No	No	n/a	Building	Other	Brick	n/a	Domestic - Single Dwelling	2	2		2	C 1995			Garage nc
3439 PENN AVE	49-N-112			No	No	No	High	Building	No Style	Brick	Domestic - Single Dwelling	Domestic - Single Dwelling	2	2.5		1	1993			
3440 PENN AVE	49-N-128-A			No	No	No	n/a	Building	Other	Brick	n/a	Domestic - Single Dwelling	2	2		2	C 1995			Garage nc
3441 PENN AVE	49-N-111			No	No	No	High	Building	No Style	Brick	Domestic - Single Dwelling	Domestic - Single Dwelling	2	2.5		1	1993			
3443 PENN AVE	49-N-110			No	No	No	High	Building	No Style	Brick	Domestic - Single Dwelling	Domestic - Single Dwelling	2	2.5		1	1993			
3445 PENN AVE	49-N-109			No	No	No	High	Building	No Style	Brick	Domestic - Single Dwelling	Domestic - Single Dwelling	2	2.5		1	1993			
3447 PENN AVE	49-N-107			No	No	No	High	Building	No Style	Brick	Domestic - Single Dwelling	Domestic - Single Dwelling	2	2.5		1	1993			
3449 PENN AVE	49-N-108			No	No	No	High	Building	No Style	Brick	Domestic - Single Dwelling	Domestic - Single Dwelling	2	2.5		1	1996			
3451 PENN AVE	49-N-108-1			No	No	No	High	Building	No Style	Brick	Domestic - Single Dwelling	Domestic - Single Dwelling	2	2.5		1	1996			
3452 PENN AVE	49-N-131			No	No	Yes	n/a	Site	n/a	n/a	n/a	Landscape - Unoccupied Land	n/a	n/a		0	n/a			
3454 PENN AVE	49-N-132			No	Yes	No	High	Building	Late Victorian - Italianate	Brick	Domestic - Single Dwelling	Domestic - Single Dwelling	3	2		1	C 1880			
3456 PENN AVE	49-N-133			No	Yes	No	High	Building	L 19 & E 20 Cen Am Mov - Bungalow/Craftsman	Brick	Domestic - Single Dwelling	Domestic - Single Dwelling	3	2		1	C 1925			
3458 PENN AVE	49-N-134			No	Yes	No	High	Building	Late Victorian - Queen Anne	Brick	Domestic - Single Dwelling	Domestic - Single Dwelling	3	2.5		2	C 1885			Garage nc
3460 PENN AVE	49-N-135			No	Yes	No	Medium	Building	Late Victorian - Queen Anne	Brick	Domestic - Single Dwelling	Domestic - Single Dwelling	3	2.5		2	C 1890			Garage nc
3464 PENN AVE	49-N-136			No	Yes	No	Medium	Building	Late Victorian - Queen Anne	Brick	Domestic - Single Dwelling	Domestic - Single Dwelling	4	2.5		1	C 1885			
3466 PENN AVE	49-N-137			No	Yes	No	Medium	Building	Late Victorian - Queen Anne	Brick	Domestic - Single Dwelling	Domestic - Single Dwelling	4	2.5		1	C 1885			
3468 PENN AVE	49-N-138			No	Yes	No	Medium	Building	Late Victorian - Italianate	Brick	Domestic - Single Dwelling	Domestic - Single Dwelling	2	2.5		1	C 1870	C 1910		
3500 PENN AVE	49-N-138-A			No	Yes	No	Medium	Building	Late Victorian - Italianate	Brick	Domestic - Single Dwelling	Domestic - Single Dwelling	2	2.5		1	C 1870	C 1910		
3502 PENN AVE	49-N-139			No	Yes	No	Medium	Building	Late Victorian - Stick/Eastlake	Brick	Domestic - Single Dwelling	Domestic - Single Dwelling	3	2.5		2	C 1890			Concrete garage-c C1900
3504 PENN AVE	49-N-140			No	No	No	n/a	Building	Other	Brick	n/a	Domestic - Single Dwelling	3	2.5		1	2005			
3505 PENN AVE	49-N-98; 49-N-97			No	No	No	n/a	Building	Other	Brick	n/a	Domestic - Single Dwelling	3	1.5		2	2002			hse and det gar
3506 PENN AVE	49-N-142			No	No	No	n/a	Building	Other	Brick	n/a	Domestic - Single Dwelling	3	2		1	2005			
3509 A PENN AVE	49-N-96			No	Yes	No	Medium	Building	Mixed	Brick	Unknown	Work In Progress	3	2		1	C 1925			
3510 PENN AVE	49-N-143			No	Yes	No	Medium	Building	No Style	Aluminum	Domestic - Single Dwelling	Domestic - Single Dwelling	3	2.5		1	C 1880			
3511 PENN AVE	49-N-95			No	No	No	Low	Building	Other	Brick	Domestic - Single Dwelling	Domestic - Single Dwelling	2	2.5		1	C 1890			
3512 PENN AVE	49-N-146			No	No	No	n/a	Building	Other	Brick	n/a	Domestic - Single Dwelling	2	2.5		1	2005			
3513 PENN AVE	49-N-94	005335		No	Yes	No	Medium	Building	Late Victorian - Italianate	Brick	Domestic - Single Dwelling	Domestic - Single Dwelling	3	2.5		1	C 1870		Undetermined	
3514 PENN AVE	49-N-144			No	No	No	n/a	Building	Other	Brick	n/a	Domestic - Single Dwelling	3	2.5		1	2009			
3515 PENN AVE	49-N-93	005335		No	Yes	No	Medium	Building	Late Victorian - Italianate	Brick	Domestic - Single Dwelling	Domestic - Multiple Dwelling	4	3.5		1	C 1875		Undetermined	
3516 PENN AVE	49-N-147			No	No	No	n/a	Building	Other	Brick	n/a	Domestic - Single Dwelling	2	2.5		1	2009			
3517 PENN AVE	49-N-92	005335		No	Yes	No	Medium	Building	Late Victorian - Italianate	Brick	Commerce/Trade	Vacant/Not In Use	4	3.5		1	C 1880		Undetermined	
3519 PENN AVE	49-N-91	005335		No	Yes	No	High	Building	Late Victorian - Second Empire	Brick	Commerce/Trade	Commerce/Trade - Business	3	3.5		2	C 1880		Undetermined	Attached garage-NC
3521 PENN AVE	49-N-89			No	No	No	Low	Building	Mixed	Brick	Domestic - Single Dwelling	Work In Progress	3	2.5		1	C 1870			
3523 PENN AVE	49-N-88-A			No	No	No	Low	Building	No Style	Stucco	Domestic - Single Dwelling	Commerce/Trade - Restaurant	4	2.5		1	C 1865			

ADDRESS	TAX PARCEL	PREVIOUS SURVEY#	HISTORIC NAME	POTENTIAL INDIVIDUALLY ELIGIBLE	DISTRICT CONTRIBUTOR	VACANT LAND	INTEGRITY	RESOURCE TYPE	STYLE	WALL MATERIALS	HISTORIC FUNCTION	CURRENT FUNCTION	BAYS WIDE	STORIES	LOCATION	NUMBER OF RESOURCES	YEAR BUILT	YEAR BUILT SECONDARY	NR STATUS	COMMENTS
3600 PENN AVE	49-N-229	005336	Kloman House; McKee House	Yes	Yes	No	High	Building	Late Victorian - Second Empire	Brick	Domestic - Single Dwelling	Domestic - Multiple Dwelling	6	2.5		1	1864		Undetermined	
3601 PENN AVE	49-N-87	005337	Grocery & Confectioner; Foley's	No	Yes	No	High	Building	L 19 & 20 Century Revivals - Classical Revival	Brick	Commerce/Trade - Specialty Store	Domestic - Multiple Dwelling	2	2		1	C1890		Undetermined	
3603 PENN AVE	49-N-86			No	Yes	No	High	Building	No Style	Brick	Domestic - Single Dwelling	Domestic - Single Dwelling	2	2		1	C1870			
3605 PENN AVE	49-N-85			No	Yes	No	Medium	Building	No Style	Brick	Domestic - Single Dwelling	Domestic - Single Dwelling	2	2.5		1	C1870			
3607 PENN AVE	49-N-84			No	Yes	No	Medium	Building	No Style	Brick	Domestic - Single Dwelling	Domestic - Single Dwelling	2	2.5		1	C1870			
3609 PENN AVE	49-N-83	005338		No	Yes	No	High	Building	No Style	Brick	Domestic - Single Dwelling	Domestic - Multiple Dwelling	3	3		1	C1890		Undetermined	
3611 PENN AVE	49-N-82	005338		No	Yes	No	High	Building	No Style	Brick	Domestic - Single Dwelling	Domestic - Multiple Dwelling	3	3		1	C1890		Undetermined	
3613 PENN AVE	49-N-81	005338		No	Yes	No	High	Building	No Style	Brick	Domestic - Single Dwelling	Domestic - Multiple Dwelling	3	3		1	C1890		Undetermined	
3634 PENN AVE	49-N-247			No	No	No	Low	Building	L 19 & 20 Century Revivals - Classical Revival	Brick	Commerce/Trade	Unknown	3	2		1	C 1900			
3636-3644 PENN AVE	49-N-239-306			No	Yes	No	Medium	Building	L 19 & E 20 Cen Am Mov - Bungalow/Craftsman	Brick	Commerce/Trade	Vacant/Not In Use	5	3		1	C 1920			
3647 PENN AVE	49-N-76			No	No	No	n/a	Building	No Style	Concrete	n/a	Domestic - Single Dwelling	3	3		1	2016			
3657 PENN AVE	49-N-75			No	No	No	n/a	Building	No Style	Concrete	n/a	Domestic - Single Dwelling	2	3		1	C 2016			
3659 PENN AVE	49-N-73			No	No	No	n/a	Building	No Style	Concrete	n/a	Domestic - Single Dwelling	2	3		1	C 2016			
3661 PENN AVE	49-N-72			No	No	No	n/a	Building	No Style	Concrete	n/a	Domestic - Single Dwelling	2	3		1	C 2016			
3700 PENN AVE	49-N-253	005339		No	Yes	No	High	Building	Late Victorian - Italianate	Brick	Commerce/Trade	Commerce/Trade - Professional	3	3		1	C 1875		Undetermined	
3702 PENN AVE	49-N-254	005339		No	Yes	No	High	Building	Late Victorian - Italianate	Brick	Commerce/Trade	Commerce/Trade - Professional	3	3		1	C 1875		Undetermined	
3704 PENN AVE	49-N-256	005339		No	Yes	No	High	Building	Late Victorian - Italianate	Brick	Domestic - Single Dwelling	Domestic - Single Dwelling	3	3		1	C 1880		Undetermined	
3705 PENN AVE	49-N-70			No	No	No	n/a	Building	No Style	Vinyl	n/a	Domestic - Single Dwelling	2	3		1	C 1996			
3707 PENN AVE	49-N-68			No	No	No	n/a	Building	No Style	Vinyl	n/a	Domestic - Single Dwelling	2	3		1	C 1996			
3708 PENN AVE	49-N-257			No	Yes	No	High	Building	L 19 & 20 Century Revivals - Colonial Revival	Brick	Domestic - Single Dwelling	Domestic - Multiple Dwelling	2	3		1	C 1895			
3709 PENN AVE	49-N-67			No	No	No	n/a	Building	No Style	Vinyl	n/a	Domestic - Single Dwelling	2	3		1	C 1996			
3710 PENN AVE	49-P-56			No	Yes	No	High	Building	L 19 & 20 Century Revivals - Classical Revival	Brick	Domestic - Single Dwelling	Domestic - Multiple Dwelling	2	3		1	C 1895			
3711 PENN AVE	49-N-66			No	No	No	n/a	Building	No Style	Vinyl	n/a	Domestic - Single Dwelling	2	3		1	C 1996			
3712 PENN AVE	49-P-55			No	Yes	No	Medium	Building	L 19 & 20 Century Revivals - Colonial Revival	Vinyl	Domestic - Single Dwelling	Domestic - Single Dwelling	2	3		1	C 1895			
3714 PENN AVE	49-P-54			No	Yes	No	High	Building	L 19 & 20 Century Revivals - Classical Revival	Brick	Domestic - Single Dwelling	Domestic - Multiple Dwelling	2	3		1	C 1895			
3715 PENN AVE	49-N-64	005340		No	No	No	n/a	Building	No Style	Vinyl	n/a	Domestic - Single Dwelling	2	3		1	C 1996		Demolished	historic building demolished and replaced with modern building
3716-3718 PENN AVE	49-P-53			No	No	No	Medium	Building	Modern Movement	Synthetics	Commerce/Trade	Unknown	5	1		1	C 1955			
3717 PENN AVE	49-N-62			No	No	No	n/a	Building	No Style	Vinyl	n/a	Domestic - Single Dwelling	2	3		1	C 1996			
3719 PENN AVE	49-N-60			No	No	No	n/a	Building	No Style	Vinyl	n/a	Domestic - Single Dwelling	2	3		1	C 1996			
3720 PENN AVE	49-P-51			No	Yes	No	High	Building	Late Victorian - Second Empire	Brick	Domestic - Single Dwelling	Domestic - Single Dwelling	2	2.5		1	C 1870			
3721 PENN AVE	49-P-50			No	No	No	n/a	Building	No Style	Vinyl	n/a	Domestic - Single Dwelling	2	3		1	C 1996			
3722 PENN AVE	49-P-51			No	Yes	No	Medium	Building	Late Victorian - Second Empire	Brick	Commerce/Trade	Domestic - Single Dwelling	3	2.5		1	C 1870			
3801 PENN AVE	49-P-1	005341	Lefty's	No	Yes	No	High	Building	Mixed	Brick	Domestic - Single Dwelling	Domestic - Single Dwelling	3	3		1	C 1885		Undetermined	

ADDRESS	TAX PARCEL	PREVIOUS SURVEY#	HISTORIC NAME	POTENTIAL INDIVIDUALLY ELIGIBLE	DISTRICT CONTRIBUTOR	VACANT LAND	INTEGRITY	RESOURCE TYPE	STYLE	WALL MATERIALS	HISTORIC FUNCTION	CURRENT FUNCTION	BAYS WIDE	STORIES	LOCATION	NUMBER OF RESOURCES	YEAR BUILT	YEAR BUILT SECONDARY	NR STATUS	COMMENTS
3803 PENN AVE	49-P-2			No	Yes	No	Medium	Building	Late Victorian - Second Empire	Brick	Domestic - Single Dwelling	Domestic - Single Dwelling	2	2.5		1	C 1880			
3805 PENN AVE	49-P-3			No	Yes	No	Medium	Building	Late Victorian - Second Empire	Brick	Domestic - Single Dwelling	Domestic - Single Dwelling	2	2.5		1	C 1880			
3807 PENN AVE	49-P-4			No	No	Yes	n/a	Site	n/a	n/a	n/a	Landscape - Unoccupied Land	n/a	n/a		0	n/a			
3809-3811 PENN AVE	49-P-5			No	Yes	No	Medium	Building	No Style	Brick	Commerce/Trade - Business	Commerce/Trade - Business	4	1		1	C 1930			
3810 PENN AVE	49-P-49			No	No	No	Low	Building	No Style	Stucco	Commerce/Trade	Commerce/Trade - Business	3	1		1	C 1950			
3812 PENN AVE	49-P-43			No	No	No	Medium	Building	No Style	Brick	Unknown	Health Care - Medical Buisness/Office	5	1		1	C 1955			POS
3813 PENN AVE	49-P-7			No	No	No	n/a	Site	n/a	n/a	n/a	Landscape - Garden	n/a	n/a		0	n/a			
3824 PENN AVE	49-P-40			No	No	No	Low	Building	No Style	Concrete	Commerce/Trade - Business	Commerce/Trade	4	1		1	C 1960			
3825 PENN AVE	49-K-14			No	No	No	Low	Building	No Style	Brick	Domestic - Multiple Dwelling	Commerce/Trade - Restaurant	4	2		1	C1880			
3828 PENN AVE	49-P-38			No	Yes	No	Medium	Building	L 19 & 20 Century Revivals - Classical Revival	Brick	Commerce/Trade	Domestic - Multiple Dwelling	3	3		1	C 1915			
3832 PENN AVE	49-P-37			No	No	No	Low	Building	Mixed	Stucco	Commerce/Trade	Commerce/Trade - Restaurant	3	2.5		2	C 1880			Concrete block garage; NC
3834-3836 PENN AVE	49-P-36			No	Yes	No	Medium	Building	Mixed	Brick	Commerce/Trade	Domestic - Multiple Dwelling	6	2.5		1	C 1895			
3900-3906 PENN AVE	49-P-390			No	No	No	Low	Building	No Style	Brick	Commerce/Trade	Domestic - Multiple Dwelling	8	2.5		1	C 1900			
3901 PENN AVE BLDG 1	49-K-62	005303	US Marine Hospital	Yes	Yes	No	High	Building	L 19 & 20 Century Revivals - Classical Revival	Brick	Health Care - Hospital	Health Care - Medical Buisness/Office	9	3.5		1	1909		Undetermined	
3901 PENN AVE BLDG 4	49-K-62	005301		No	Yes	No	High	Building	L 19 & 20 Century Revivals - Colonial Revival	Brick	Government - Governmental Office	Government - Governmental Office	4	2.5		1	1933		Undetermined	
3901 PENN AVE BLDG 2	49-K-62	005302	Allegheny Arsenal building	Yes	Yes	No	Medium	Building	No Style	Brick	Defense - Military Facility	Government - Governmental Office	3	1		1	C 1815		SHPO: Eligible	
3901 PENN AVE BLDG 3	49-K-62	005301		No	Yes	No	High	Building	L 19 & 20 Century Revivals - Colonial Revival	Brick	Government - Governmental Office	Government - Governmental Office	3	2.5		1	C 1935		Undetermined	
3901 PENN AVE BLDG 5	49-K-62	005301		No	Yes	No	High	Building	L 19 & 20 Century Revivals - Colonial Revival	Brick	Government - Governmental Office	Government - Governmental Office	7	2		1	C 1935		Undetermined	
3901 PENN AVE BLDG 8	49-K-62	005301		No	No	No	High	Building	Other	Brick	n/a	Government - Governmental Office	6	1		1	C 2010		Undetermined	
3901 PENN AVE BLDG 6	49-K-62	005302	Allegheny Arsenal Building	Yes	Yes	No	Medium	Building	No Style	Brick	Defense - Arms Storage	Government	5	1		1	C1870		SHPO: Eligible	
3908 PENN AVE	49-P-32			No	No	No	Low	Building	Modern Movement	Brick	Commerce/Trade	Commerce/Trade - Specialty Store	4	1		1	C 1955			
3920 PENN AVE	49-P-29			No	No	No	Low	Building	No Style	Concrete	Unknown	Commerce/Trade - Restaurant	4	2		1	C 1940			
3922 PENN AVE	49-P-27			No	Yes	No	Medium	Building	Late Victorian - Queen Anne	Brick	Domestic - Single Dwelling	Domestic - Single Dwelling	3	2.5		2	C 1890			Concrete block garage; C
3936 PENN AVE	49-P-21			No	Yes	No	Medium	Building	Late Victorian - Second Empire	Brick	Domestic - Single Dwelling	Domestic - Multiple Dwelling	3	2.5		1	C 1885			
3938 PENN AVE	49-P-20			No	Yes	No	Medium	Building	Late Victorian - Queen Anne	Brick	Domestic - Single Dwelling	Domestic - Single Dwelling	3	2.5		2	C 1890			Steel clad garage; NC
3940 PENN AVE	49-P-19			No	Yes	No	High	Building	Late Victorian - Queen Anne	Brick	Domestic - Single Dwelling	Domestic - Single Dwelling	3	2.5		1	C 1890			
3942 PENN AVE	49-P-18			No	Yes	No	Medium	Building	Late Victorian - Italianate	Brick	Domestic - Single Dwelling	Domestic - Single Dwelling	2	2.5		1	C 1875			
3944 PENN AVE	49-P-17			No	Yes	No	High	Building	Late Victorian - Italianate	Brick	Domestic - Single Dwelling	Domestic - Single Dwelling	2	2.5		1	C 1875			
3946 PENN AVE	49-P-16			No	Yes	No	Medium	Building	Late Victorian - Italianate	Brick	Domestic - Single Dwelling	Domestic - Single Dwelling	2	2.5		1	C 1875			
3948 PENN AVE	49-P-15			No	Yes	No	Medium	Building	Late Victorian - Italianate	Brick	Domestic - Single Dwelling	Domestic - Single Dwelling	2	2.5		1	C 1875			
3958 PENN AVE	49-P-13			No	No	No	High	Building	Modern Movement	Brick	Government - Fire Station	Government - Fire Station	3	1		1	1972			

ADDRESS	TAX PARCEL	PREVIOUS SURVEY#	HISTORIC NAME	POTENTIAL INDIVIDUALLY ELIGIBLE	DISTRICT CONTRIBUTOR	VACANT LAND	INTEGRITY	RESOURCE TYPE	STYLE	WALL MATERIALS	HISTORIC FUNCTION	CURRENT FUNCTION	BAYS WIDE	STORIES	LOCATION	NUMBER OF RESOURCES	YEAR BUILT	YEAR BUILT SECONDARY	NR STATUS	COMMENTS
4001 PENN AVE	49-K-168		Episcopal Church Home	No	Yes	No	Medium	Building	Mixed	Brick	Domestic - Multiple Dwelling	Domestic - Multiple Dwelling	5	3		1	1894	C 1970		
4003 PENN AVE	49-K-242			No	No	No	n/a	Building	No Style	Brick	n/a	Domestic - Multiple Dwelling	7	8		1	C 1976			York Commons
4018 PENN AVE	49-L-350	003887		No	Yes	No	High	Building	L 19 & 20 Century Revivals - Classical Revival	Brick	Commerce/Trade	Commerce/Trade - Professional	3	2		2	1907		Undetermined	Corrugated metal garage -NC
4020 PENN AVE	49-L-348-1	003887		No	Yes	No	Medium	Building	L 19 & E 20 Cen Am Mov - Bungalow/Craftsman	Brick	Domestic - Single Dwelling	Domestic - Single Dwelling	2	2		1	C 1925		Undetermined	
4022 PENN AVE	49-L-348	003887		No	Yes	No	Medium	Building	L 19 & E 20 Cen Am Mov - Bungalow/Craftsman	Brick	Domestic - Single Dwelling	Domestic - Single Dwelling	2	2		1	C 1925		Undetermined	
4024 PENN AVE	49-L-347	003887		No	Yes	No	Medium	Building	L 19 & E 20 Cen Am Mov - Bungalow/Craftsman	Brick	Domestic - Single Dwelling	Domestic - Single Dwelling	2	2		1	C 1925		Undetermined	
4026 PENN AVE	49-L-346	003887		No	Yes	No	Medium	Building	L 19 & E 20 Cen Am Mov - Bungalow/Craftsman	Brick	Domestic - Single Dwelling	Domestic - Single Dwelling	2	2		1	C 1925		Undetermined	
4028 PENN AVE	49-L-345	003887		No	Yes	No	Medium	Building	No Style	Stucco	Commerce/Trade	Commerce/Trade - Restaurant	3	2		2	C 1900		Undetermined	Brick garage-C
4030 PENN AVE	49-L-344	003887		No	Yes	No	Medium	Building	L 19 & 20 Century Revivals - Colonial Revival	Brick	Domestic - Single Dwelling	Domestic - Single Dwelling	2	2.5		1	C 1900		Undetermined	
4035 PENN AVE	49-L-266			No	No	No	Medium	Building	No Style	Brick	Commerce/Trade	Commerce/Trade - Professional	3	2		1	C 1960			
4036 PENN AVE	49-L-343	003887		No	Yes	No	Medium	Building	No Style	Concrete	Commerce/Trade - Business	Commerce/Trade - Business	4	1		2	C 1930		Undetermined	Concrete service garage at rear of property-C, brick office attached to house
4037 PENN AVE	49-L-267			No	No	No	Low	Building	No Style	Wood	Domestic - Single Dwelling	Domestic - Single Dwelling	2	2		1	C 1890			
4038 PENN AVE	49-L-343	003887		No	Yes	No	Medium	Building	Mixed	Vinyl	Domestic - Single Dwelling	Commerce/Trade - Specialty Store	3	2		1	C 1870	C 1925	Undetermined	Brick commercial addition has integrity, is in period of significance
4039 PENN AVE	49-L-268			No	No	No	Low	Building	No Style	Brick	Domestic - Single Dwelling	Vacant/Not In Use	2	2.5		1	C 1880			
4040 PENN AVE	49-L-340	003887		No	Yes	No	Medium	Building	No Style	Vinyl	Domestic - Single Dwelling	Domestic - Single Dwelling	2	2		1	C 1870		Undetermined	
4041 PENN AVE	49-L-269			No	Yes	No	High	Building	Late Victorian - Queen Anne	Brick	Domestic - Single Dwelling	Commerce/Trade - Professional	3	2.5		1	C 1890			
4043 PENN AVE	49-L-270			No	Yes	No	High	Building	Late Victorian - Queen Anne	Brick	Domestic - Single Dwelling	Vacant/Not In Use	3	2.5		2	C 1890	C 1930		Storefront added. Garage
4044 PENN AVE	49-L-338	003887		No	No	No	Low	Building	No Style	Stucco	Domestic - Single Dwelling	Domestic - Single Dwelling	2	2		1	C 1870		Undetermined	
4045 PENN AVE	49-L-271			No	Yes	No	Medium	Building	No Style	Brick	Domestic - Single Dwelling	Domestic - Single Dwelling	2	2.5		2	C 1890			Garage
4047 PENN AVE	49-L-273			No	Yes	No	Medium	Building	L 19 & 20 Century Revivals - Classical Revival	Brick	Commerce/Trade	Commerce/Trade - Business	3	3		2	C 1900			Carport nc 2 bay shared with 4049 Penn
4048 PENN AVE	49-L-335	003887		No	Yes	No	Medium	Building	No Style	Vinyl	Domestic - Single Dwelling	Domestic - Single Dwelling	3	2		1	C 1870		Undetermined	
4049 PENN AVE	49-L-273			No	Yes	No	Medium	Building	L 19 & 20 Century Revivals - Classical Revival	Brick	Commerce/Trade	Commerce/Trade - Specialty Store	3	3		2	C 1900			Carport nc 2 bay shared and counted with 4047 Penn
4050 PENN AVE	49-L-335	003887		No	Yes	No	Medium	Building	No Style	Brick	Commerce/Trade	Commerce/Trade - Restaurant	3	3		1	C 1890		Undetermined	
4051 PENN AVE	49-L-274			No	Yes	No	Medium	Building	Late Victorian - Italianate	Brick	Domestic - Single Dwelling	Domestic - Single Dwelling	3	2.5		1	C 1875			
4052 PENN AVE	49-L-334	003887		No	Yes	No	Medium	Building	Late Victorian - Italianate	Brick	Domestic - Single Dwelling	Domestic - Multiple Dwelling	3	2		1	C 1880		Undetermined	
4053 PENN AVE	49-L-275			No	Yes	No	Medium	Building	Late Victorian - Queen Anne	Brick	Commerce/Trade	Commerce/Trade - Professional	3	3		1	C 1890			
4054 PENN AVE	49-L-333	003887		No	Yes	No	Medium	Building	Late Victorian - Italianate	Brick	Domestic - Single Dwelling	Commerce/Trade - Professional	3	2		1	C 1880		Undetermined	

ADDRESS	TAX PARCEL	PREVIOUS SURVEY#	HISTORIC NAME	POTENTIAL INDIVIDUALLY ELIGIBLE	DISTRICT CONTRIBUTOR	VACANT LAND	INTEGRITY	RESOURCE TYPE	STYLE	WALL MATERIALS	HISTORIC FUNCTION	CURRENT FUNCTION	BAYS WIDE	STORIES	LOCATION	NUMBER OF RESOURCES	YEAR BUILT	YEAR BUILT SECONDARY	NR STATUS	COMMENTS
4055 PENN AVE	49-L-276			No	No	Yes	n/a	Site	n/a	n/a	n/a	Landscape - Unoccupied Land	n/a	n/a		0	n/a			
4056 PENN AVE	49-L-332	003887		No	Yes	No	High	Building	Late Victorian - Italianate	Brick	Domestic - Single Dwelling	Domestic - Single Dwelling	3	2.5		1	C 1880		Undetermined	
4057 PENN AVE	49-L-277			No	No	No	Low	Building	Late Victorian - Second Empire	Brick	Commerce/Trade	Work In Progress	3	2.5		2	C 1885			Gar nc
4058 PENN AVE	49-L-331	003887		No	Yes	No	Medium	Building	Late Victorian - Italianate	Brick	Domestic - Single Dwelling	Domestic - Single Dwelling	3	2.5		1	C 1880		Undetermined	
4059 PENN AVE	49-L-278			No	Yes	No	Medium	Building	Late Victorian - Second Empire	Brick	Commerce/Trade	Commerce/Trade - Restaurant	3	2.5		2	C 1885			Gar nc
4061 PENN AVE	49-L-279			No	No	No	Low	Building	L 19 & 20 Century Revivals - Classical Revival	Brick	Commerce/Trade	Commerce/Trade - Business	3	3		1	C 1900			
4065-4067 PENN AVE	49-L-280			No	Yes	No	Medium	Building	Late Victorian - Italianate	Brick	Commerce/Trade	Commerce/Trade	10	3		1	C 1875			ALSO 376-378 MAIN ST AND 4065 PENN AVE
4100 PENN AVE	49-L-322			No	Yes	No	Medium	Building	No Style	Brick	Commerce/Trade	Vacant/Not In Use	5	1.5		1	C 1890			
4101 PENN AVE	49-L-284	003950		No	Yes	No	Medium	Building	L 19 & 20 Century Revivals - Classical Revival	Brick	Commerce/Trade	Commerce/Trade - Specialty Store	3	3		1	C 1900		Undetermined	
4103 PENN AVE	49-L-285			No	No	No	Low	Building	No Style	Synthetics	Commerce/Trade	Vacant/Not In Use	2	3		1	C 1890			
4104 PENN AVE	49-L-320			No	Yes	No	Medium	Building	L 19 & 20 Century Revivals - Classical Revival	Brick	Commerce/Trade	Commerce/Trade - Restaurant	3	3		1	C 1900			
4105-4107 PENN AVE	49-L-286			No	Yes	No	Medium	Building	No Style	Brick	Commerce/Trade	Commerce/Trade - Professional	6	3		1	C 1880			
4106 PENN AVE	49-L-318			No	No	No	High	Building	Other	Brick	Commerce/Trade - Professional	Health Care - Medical Buisness/Office	3	1		1	C 1970			
4108-4110 PENN AVE	49-L-317			No	Yes	No	Medium	Building	No Style	Brick	Commerce/Trade	Commerce/Trade - Restaurant	4	3		1	C 1900			
4109 PENN AVE	49-L-288			No	No	No	Low	Building	Mixed	Brick	Commerce/Trade	Commerce/Trade - Restaurant	3	2.5		1	C 1890			
4111 PENN AVE	49-L-289			No	Yes	No	Medium	Building	L 19 & 20 Century Revivals - Beaux Arts	Brick	Commerce/Trade	Commerce/Trade	2	3		1	C 1900			
4112 PENN AVE	49-L-315			No	Yes	No	Medium	Building	Late Victorian - Queen Anne	Brick	Domestic - Single Dwelling	Domestic - Single Dwelling	3	2.5		1	C 1890			
4114 PENN AVE	49-L-314			No	No	No	Low	Building	No Style	Brick	Commerce/Trade	Vacant/Not In Use	3	3		2	C 1890			Brick garage-NC
4116 PENN AVE	49-L-313			No	Yes	No	Medium	Building	Mixed	Brick	Commerce/Trade	Vacant/Not In Use	3	3		1	C 1890	C 1940		
4117 PENN AVE	49-L-290	090442	Penn Professional Building	No	No	No	n/a	Building	Other	Brick	n/a	Health Care - Medical Buisness/Office	7	3		1	C 1990		Demolished	demolished and replaced by modern building
4200 PENN AVE	49-L-312			No	Yes	No	Medium	Building	Late Victorian - Queen Anne	Brick	Commerce/Trade	Commerce/Trade - Restaurant	3	3		1	C 1890			
4201 PENN AVE	49-L-293			No	No	No	n/a	Building	No Style	Brick	n/a	Commerce/Trade - Specialty Store	4	1		1	C 1976			
4202 PENN AVE	49-L-311			No	Yes	No	Medium	Building	Late Victorian - Second Empire	Brick	Commerce/Trade	Vacant/Not In Use	3	2.5		1	C 1880			
4221 PENN AVE	49-L-294			No	No	No	n/a	Building	Other	Brick	n/a	Health Care - Medical Buisness/Office	6	6		1	C 1980			
4312 PENN AVE	49-L-305			No	Yes	No	Medium	Building	No Style	Wood	Commerce/Trade	Health Care - Clinic	3	2		1	C 1890			
4312 PENN AVE	49-L-305			No	No	No	Low	Building	No Style	Stucco	Unknown	Health Care - Clinic	4	1		1	C 1960	C 2005		
4314 PENN AVE	49-L-304			No	No	No	Medium	Building	No Style	Concrete	Commerce/Trade	Vacant/Not In Use	2	2		1	C 2000			
4316 PENN AVE	49-L-303			No	Yes	No	Medium	Building	Late Victorian - Second Empire	Wood	Commerce/Trade	Commerce/Trade - Specialty Store	3	2.5		1	C 1895			
4318 PENN AVE	49-M-174			No	Yes	No	Medium	Building	Late Victorian - Second Empire	Brick	Commerce/Trade	Commerce/Trade	3	2.5		1	C 1895			
4320 PENN AVE	49-M-173			No	Yes	No	Medium	Building	Late Victorian - Second Empire	Stucco	Commerce/Trade	Commerce/Trade - Restaurant	3	2.5		1	C 1895			
4322 PENN AVE	49-M-172			No	No	No	n/a	Site	n/a	n/a	n/a	Landscape - Parking Lot	n/a	n/a		0	n/a			
4324 PENN AVE	49-M-171			No	No	No	n/a	Site	n/a	n/a	n/a	Landscape - Parking Lot	n/a	n/a		0	n/a			
4401 PENN AVE	49-G-222	086587	St. Francis General Hospital	No	No	No	n/a	Building	Other	Brick	Health Care - Hospital	Health Care - Hospital	25	9		1	2009		Demolished	St. Francis Hospital demolished and replaced by Children's Hospital

ADDRESS	TAX PARCEL	PREVIOUS SURVEY#	HISTORIC NAME	POTENTIAL INDIVIDUALLY ELIGIBLE	DISTRICT CONTRIBUTOR	VACANT LAND	INTEGRITY	RESOURCE TYPE	STYLE	WALL MATERIALS	HISTORIC FUNCTION	CURRENT FUNCTION	BAYS WIDE	STORIES	LOCATION	NUMBER OF RESOURCES	YEAR BUILT	YEAR BUILT SECONDARY	NR STATUS	COMMENTS
4402 PENN AVE	49-M-170			No	Yes	No	Medium	Building	L 19 & E 20 Cen Am Mov - Bungalow/Craftsman	Brick	Commerce/Trade	Vacant/Not In Use	4	2.5		1	C 1925			
4404 PENN AVE	49-M-169	003891		No	Yes	No	Medium	Building	L 19 & 20 Century Revivals - Classical Revival	Sandstone/Brownstone	Domestic - Multiple Dwelling	Vacant/Not In Use	2	3		1	C 1895		Undetermined	
4406 PENN AVE	49-M-168			No	Yes	No	Medium	Building	L 19 & E 20 Cen Am Mov - Bungalow/Craftsman	Brick	Domestic - Multiple Dwelling	Domestic - Multiple Dwelling	2	3		1	C 1915			
4408 PENN AVE	49-M-167			No	Yes	No	High	Building	Late Victorian - Queen Anne	Brick	Domestic - Single Dwelling	Domestic - Single Dwelling	2	2.5		1	C 1885			
4410 PENN AVE	49-M-166			No	Yes	No	High	Building	Late Victorian - Queen Anne	Brick	Domestic - Single Dwelling	Domestic - Single Dwelling	2	2.5		1	C 1885			
4412 PENN AVE	49-M-165			No	Yes	No	High	Building	Late Victorian - Queen Anne	Brick	Domestic - Single Dwelling	Vacant/Not In Use	2	2.5		1	C 1885			
4414 PENN AVE	49-M-164			No	Yes	No	High	Building	Late Victorian - Queen Anne	Brick	Domestic - Single Dwelling	Domestic - Single Dwelling	2	2.5		1	C 1885			
4416 PENN AVE	49-M-163			No	Yes	No	High	Building	Late Victorian - Queen Anne	Brick	Domestic - Single Dwelling	Domestic - Single Dwelling	2	2.5		1	C 1885			
4418 PENN AVE	49-M-162			No	Yes	No	High	Building	Late Victorian - Queen Anne	Brick	Domestic - Single Dwelling	Vacant/Not In Use	2	2.5		1	C 1885			
4420 PENN AVE	49-M-161			No	No	No	Low	Building	No Style	Stucco	Domestic - Multiple Dwelling	Health Care - Clinic	10	2		1	C 1880			
4424 PENN AVE	49-M-161			No	No	No	Low	Building	No Style	Stucco	Domestic - Multiple Dwelling	Health Care - Medical Buisness/Office	11	2		1	C 1880			
4715 PENN AVE	80-R-1-0-2	005434	Allegheny Cemetery Penn Avenue Gatehouse	Yes	Yes	No	High	Building	Late Victorian - Romanesque	Limestone	Funerary	Funerary	7	1		1	1884		Listed	1 resource part of listed site
PENN AVE	25-D-89-0-2			No	No	Yes	n/a	Site	n/a	n/a	n/a	Landscape - Unoccupied Land	n/a	n/a		0	n/a			
PENN AVE	25-D-93			No	No	No	n/a	Site	n/a	n/a	n/a	Landscape - Parking Lot	n/a	n/a	NW side 3300 block Penn Ave 25-D-93	0	n/a			
PENN AVE	49-H-10	005432; 005433	St. Mary's Cemetery	No	Yes	No	High	Site	n/a	n/a	Funerary - Cemetery	Funerary - Cemetery	n/a	n/a	46th St. to Allegheny Cemetery btw Penn Ave. and Bancroft Streets	1	1848		Undetermined	note: office demolished (Key No. 005433); gates are extant (Key No. 005432).
PENN AVE	49-K-62		Allegheny Arsenal wall segment	Yes	Yes	No	High	Structure	n/a	Sandstone/Brownstone	Defense - Military Facility	Landscape - Park	n/a	n/a	Penn Ave. between 39th and 40th Streets.	1	C 1815			wall
3705 PEORIA WAY	49-N-57			No	Yes	No	Medium	Building	No Style	Brick	Domestic - Multiple Dwelling	Domestic - Multiple Dwelling	6	3		1	C 1895			
330 PERCY ST	49-G-75			No	No	No	Medium	Building	No Style	Brick	Domestic - Single Dwelling	Domestic - Single Dwelling	3	1.5		1	C 1955			
334 PERCY ST	49-G-73			No	No	No	Medium	Building	No Style	Wood	Domestic - Single Dwelling	Domestic - Single Dwelling	3	1		1	C 1955			
336 PERCY ST	49-G-72			No	Yes	No	Medium	Building	No Style	Aluminum	Domestic - Single Dwelling	Domestic - Single Dwelling	3	1		1	C 1960			
338 PERCY ST	49-G-69			No	No	No	Low	Building	No Style	Brick	Commerce/Trade - Business	Commerce/Trade - Business	3	1		1	C 1925			
4300 BLK PLEASANT WAY	N/A			No	Yes	No	High	Structure	n/a	n/a	Transportation - Road Related (Vehicular)	Transportation - Road Related (Vehicular)	n/a	n/a	Pleasant Way	1	C 1900			Brick alley btw 43rd & 44th above Butler
4312 PLEASANT WAY	49-B-278			No	Yes	No	Medium	Building	L 19 & 20 Century Revivals - Colonial Revival	Brick	Domestic - Single Dwelling	Vacant/Not In Use	2	2		1	C 1900			
4314 PLEASANT WAY	49-B-278-A			No	Yes	No	Medium	Building	L 19 & 20 Century Revivals - Colonial Revival	Brick	Domestic - Single Dwelling	Vacant/Not In Use	2	2		1	C 1900			
4710 PLUM WAY	80-K-84			No	No	No	Low	Building	No Style	Vinyl	Domestic - Single Dwelling	Domestic - Single Dwelling	4	2.5		1	C 1900			

ADDRESS	TAX PARCEL	PREVIOUS SURVEY#	HISTORIC NAME	POTENTIAL INDIVIDUALLY ELIGIBLE	DISTRICT CONTRIBUTOR	VACANT LAND	INTEGRITY	RESOURCE TYPE	STYLE	WALL MATERIALS	HISTORIC FUNCTION	CURRENT FUNCTION	BAYS WIDE	STORIES	LOCATION	NUMBER OF RESOURCES	YEAR BUILT	YEAR BUILT SECONDARY	NR STATUS	COMMENTS
4712 PLUM WAY	80-K-86			No	No	No	Low	Building	No Style	Vinyl	Domestic - Single Dwelling	Domestic - Single Dwelling	2	2		1	C 1900			
4714 PLUM WAY	80-K-86			No	No	No	Low	Building	No Style	Vinyl	Domestic - Single Dwelling	Domestic - Single Dwelling	2	2		2	C 1900			Bldg and gar- nc
4726 PLUM WAY	80-K-62			No	No	No	Low	Building	No Style	Brick	Domestic - Single Dwelling	Domestic - Single Dwelling	2	2		1	C 1900			
4728 PLUM WAY	80-K-62			No	No	No	Low	Building	No Style	Brick	Domestic - Single Dwelling	Domestic - Single Dwelling	2	2		1	C 1900			
4734 PLUM WAY	80-K-60-A			No	No	No	n/a	site	n/a	n/a	n/a	Landscape - Garden	n/a	n/a		0	n/a			
4742 PLUM WAY	80-K-49-A			No	No	No	Low	Building	No Style	Brick	Domestic - Single Dwelling	Domestic - Single Dwelling	4	2		1	C 1880			
4830 PLUM WAY	80-F-134-A			No	No	No	Low	Building	No Style	Stone (unspecified)	Domestic - Single Dwelling	Domestic - Single Dwelling	2	2		1	C 1870			
4832 PLUM WAY	80-F-8			No	Yes	No	High	Building	No Style	Brick	Domestic - Single Dwelling	Domestic - Single Dwelling	2	2		1	C 1885			
4834 PLUM WAY	80-F-6			No	Yes	No	High	Building	No Style	Brick	Domestic - Single Dwelling	Domestic - Single Dwelling	2	2		1	C 1885			
4839 PLUM WAY	80-F-116			No	No	No	Low	Building	No Style	Brick	Domestic - Single Dwelling	Domestic - Single Dwelling	2	2		1	C 1885			
4841 PLUM WAY	80-F-114			No	No	No	Low	Building	No Style	Asphalt	Domestic - Single Dwelling	Domestic - Single Dwelling	2	2		1	C 1895			
4844 PLUM WAY	80-F-139			No	No	No	Low	Building	No Style	Brick	Domestic - Single Dwelling	Domestic - Single Dwelling	2	2		1	C 1890			
4848 PLUM WAY	80-F-139-A			No	No	No	n/a	Site	n/a	n/a	n/a	Landscape	n/a	n/a		0	n/a			Side yard of 4844 Plum Way.
4850 PLUM WAY	80-F-141			No	Yes	No	Medium	Building	Late Victorian - Queen Anne	Brick	Domestic - Single Dwelling	Domestic - Single Dwelling	2	2		1	C 1900			
4852 PLUM WAY	80-F-141			No	Yes	No	Medium	Building	Late Victorian - Queen Anne	Brick	Domestic - Single Dwelling	Domestic - Single Dwelling	2	2		1	C 1900			
4854 PLUM WAY	80-F-142-A			No	Yes	No	Medium	Building	Late Victorian - Queen Anne	Brick	Domestic - Single Dwelling	Domestic - Single Dwelling	2	2		1	C 1900			
4856 PLUM WAY	80-F-143-A			No	Yes	No	Medium	Building	Late Victorian - Queen Anne	Brick	Domestic - Single Dwelling	Domestic - Single Dwelling	2	2		1	C 1900			
4902 PLUM WAY	80-G-17			No	Yes	No	Medium	Building	No Style	Aluminum	Domestic - Single Dwelling	Domestic - Single Dwelling	3	2		1	C 1870			
4909 PLUM WAY	80-F-89			No	No	Yes	n/a	Site	n/a	n/a	n/a	Landscape - Unoccupied Land	n/a	n/a		0	n/a			
4912 PLUM WAY	80-G-22-A			No	No	No	Low	Building	No Style	Aluminum	Domestic - Single Dwelling	Vacant/Not In Use	2	2		1	C 1870			
4913 PLUM WAY	80-F-86			No	No	No	Low	Building	No Style	Aluminum	Domestic - Single Dwelling	Domestic - Single Dwelling	2	2		1	C 1870			
4916 PLUM WAY	80-G-24-A			No	No	No	Low	Building	No Style	Aluminum	Domestic - Single Dwelling	Domestic - Single Dwelling	2	2		1	C 1880			
4927 PLUM WAY	80-G-8			No	No	No	Low	Building	No Style	Vinyl	Domestic - Single Dwelling	Domestic - Single Dwelling	2	2		1	C 1895			
4931 PLUM WAY	80-G-10			No	Yes	No	Medium	Building	Late Victorian - Italianate	Brick	Domestic - Single Dwelling	Domestic - Single Dwelling	3	2.5		1	C 1880			
4933 PLUM WAY	80-G-12			No	No	No	Low	Building	No Style	Aluminum	Domestic - Single Dwelling	Domestic - Single Dwelling	2	2		1	C 1870			
PLUM WAY	80-K-60			No	Yes	No	High	Building	No Style	Brick	Domestic - Secondary Structure	Domestic - Secondary Structure	4	1	Plum Way between 47th and 48th Streets	1	C 1940			4-bay Garage for 4 houses on Hatfield St.
4412 PLUMMER ST	80-P-68			No	Yes	No	Medium	Building	No Style	Asphalt	Domestic - Single Dwelling	Domestic - Single Dwelling	3	2		1	C 1860			
4414 PLUMMER ST	80-P-68			No	Yes	No	Medium	Building	No Style	Asphalt	Domestic - Single Dwelling	Vacant/Not In Use	2	2		1	C 1860			
4416 PLUMMER ST	80-P-69			No	Yes	No	Medium	Building	No Style	Asphalt	Domestic - Single Dwelling	Vacant/Not In Use	4	2		1	C 1870			Includes carriage portal
4511 PLUMMER ST	80-P-116-A			No	Yes	No	Medium	Building	No Style	Brick	Domestic - Single Dwelling	Domestic - Single Dwelling	3	2		1	C 1885			
4513 PLUMMER ST	80-P-150			No	Yes	No	High	Building	Late Victorian - Queen Anne	Brick	Domestic - Single Dwelling	Domestic - Single Dwelling	3	2.5		1	C 1885			
4514 PLUMMER ST	80-P-152		Radiant Hall	No	Yes	No	High	Building	Modern Movement - Art Deco	Brick	Social - Meeting Hall	Domestic - Multiple Dwelling	3	4		1	C 1938			
4515 PLUMMER ST	80-P-149			No	Yes	No	Medium	Building	Late Victorian - Queen Anne	Brick	Domestic - Single Dwelling	Domestic - Single Dwelling	3	2.5		1	C 1885			
4517 PLUMMER ST	80-P-148			No	Yes	No	Medium	Building	Late Victorian - Queen Anne	Brick	Domestic - Single Dwelling	Domestic - Single Dwelling	3	2.5		1	C 1885			
4518 PLUMMER ST	80-P-154			No	Yes	No	High	Building	Late Victorian - Queen Anne	Brick	Domestic - Single Dwelling	Domestic - Single Dwelling	3	2.5		1	C 1895			
4519 PLUMMER ST	80-P-147			No	Yes	No	Medium	Building	Late Victorian - Queen Anne	Brick	Domestic - Single Dwelling	Domestic - Single Dwelling	2	2.5		1	C 1895			
4520 PLUMMER ST	80-P-155			No	Yes	No	High	Building	Late Victorian - Queen Anne	Brick	Domestic - Single Dwelling	Domestic - Single Dwelling	3	3		2	C 1900			Brick garage, c 1915 , C
4521 PLUMMER ST	80-P-147-A			No	Yes	No	Medium	Building	Late Victorian - Queen Anne	Brick	Domestic - Single Dwelling	Domestic - Single Dwelling	2	2.5		1	C 1895			
4522 PLUMMER ST	80-P-156			No	Yes	No	Medium	Building	Late Victorian	Brick	Commerce/Trade - Business	Domestic - Multiple Dwelling	3	2.5		1	C 1885			
4523 PLUMMER ST	80-P-146-B			No	Yes	No	Medium	Building	Late Victorian	Brick	Domestic - Single Dwelling	Domestic - Single Dwelling	2	2.5		1	C 1885			
4525 PLUMMER ST	80-P-146			No	Yes	No	Medium	Building	Late Victorian	Brick	Domestic - Single Dwelling	Domestic - Single Dwelling	2	2.5		1	C 1885			
4600 PLUMMER ST	80-P-244			No	Yes	No	High	Building	Mixed	Brick	Domestic - Single Dwelling	Domestic - Single Dwelling	3	2		1	C 1885			

ADDRESS	TAX PARCEL	PREVIOUS SURVEY#	HISTORIC NAME	POTENTIAL INDIVIDUALLY ELIGIBLE	DISTRICT CONTRIBUTOR	VACANT LAND	INTEGRITY	RESOURCE TYPE	STYLE	WALL MATERIALS	HISTORIC FUNCTION	CURRENT FUNCTION	BAYS WIDE	STORIES	LOCATION	NUMBER OF RESOURCES	YEAR BUILT	YEAR BUILT SECONDARY	NR STATUS	COMMENTS
4601 PLUMMER ST	80-P-260			No	Yes	No	Medium	Building	Late Victorian - Queen Anne	Brick	Domestic - Single Dwelling	Domestic - Single Dwelling	3	2.5		1	C 1885			
4602 PLUMMER ST	80-P-243			No	Yes	No	Medium	Building	Late Victorian - Queen Anne	Brick	Domestic - Single Dwelling	Domestic - Single Dwelling	3	2.5		2	C 1885			Brick garage c 1940 C
4603 PLUMMER ST	80-P-260-A			No	Yes	No	High	Building	Late Victorian - Queen Anne	Brick	Domestic - Single Dwelling	Domestic - Single Dwelling	3	2.5		1	C 1885			
4604 PLUMMER ST	80-P-242			No	No	No	n/a	Site	n/a	n/a	n/a	Landscape	n/a	n/a		0	n/a			Side yard to 4602 Plummer St. 80-P-243
4605 PLUMMER ST	80-P-258			No	Yes	No	High	Building	Late Victorian - Queen Anne	Brick	Domestic - Single Dwelling	Domestic - Single Dwelling	3	2.5		1	C 1885			
4606 PLUMMER ST	80-P-241			No	Yes	No	Medium	Building	Late Victorian - Queen Anne	Brick	Domestic - Single Dwelling	Domestic - Single Dwelling	2	2.5		1	C 1895			
4607 PLUMMER ST	80-P-257			No	Yes	No	Medium	Building	Late Victorian - Queen Anne	Brick	Domestic - Single Dwelling	Domestic - Single Dwelling	2	2.5		2	C 1885			Metal garage c 1945 C
4608 PLUMMER ST	80-P-240			No	Yes	No	Medium	Building	Late Victorian - Queen Anne	Brick	Domestic - Single Dwelling	Domestic - Single Dwelling	2	2.5		1	C 1895			
4609 PLUMMER ST	80-P-256			No	Yes	No	Medium	Building	Late Victorian - Queen Anne	Brick	Domestic - Single Dwelling	Domestic - Single Dwelling	2	2.5		1	C 1885			
4610 PLUMMER ST	80-P-239			No	Yes	No	High	Building	Late Victorian - Queen Anne	Brick	Domestic - Single Dwelling	Domestic - Single Dwelling	2	2.5		1	C 1895			
4611 PLUMMER ST	80-P-255			No	Yes	No	Medium	Building	Late Victorian - Queen Anne	Brick	Domestic - Single Dwelling	Domestic - Single Dwelling	2	2.5		2	C 1895			Aluminum garage c 1960 NC
4612 PLUMMER ST	80-P-238			No	Yes	No	Medium	Building	Late Victorian - Queen Anne	Brick	Domestic - Single Dwelling	Domestic - Single Dwelling	2	2.5		1	C 1895			
4613 PLUMMER ST	80-P-254			No	Yes	No	Medium	Building	Late Victorian - Queen Anne	Brick	Domestic - Single Dwelling	Domestic - Single Dwelling	2	2.5		1	C 1895			
4614 PLUMMER ST	80-P-237			No	Yes	No	Medium	Building	Late Victorian - Queen Anne	Brick	Domestic - Single Dwelling	Domestic - Single Dwelling	2	2.5		1	C 1895			
4615 PLUMMER ST	80-P-253			No	Yes	No	Medium	Building	Late Victorian - Queen Anne	Brick	Domestic - Single Dwelling	Domestic - Single Dwelling	2	2.5		1	C 1895			
4616 PLUMMER ST	80-P-236			No	Yes	No	Medium	Building	Late Victorian - Queen Anne	Brick	Domestic - Single Dwelling	Domestic - Single Dwelling	2	2.5		1	C 1895			
4617 PLUMMER ST	80-P-252			No	Yes	No	Medium	Building	Late Victorian - Queen Anne	Brick	Domestic - Single Dwelling	Domestic - Single Dwelling	2	2.5		1	C 1895			Car port/deck, c 2015, not counted
4618 PLUMMER ST	80-P-235			No	Yes	No	Medium	Building	Late Victorian - Queen Anne	Brick	Domestic - Single Dwelling	Domestic - Single Dwelling	2	2.5		1	C 1895			
4619 PLUMMER ST	80-P-251			No	Yes	No	Medium	Building	Late Victorian - Queen Anne	Brick	Domestic - Single Dwelling	Domestic - Single Dwelling	2	2.5		1	C 1895			
4621 PLUMMER ST	80-P-250			No	Yes	No	Medium	Building	Late Victorian - Queen Anne	Brick	Domestic - Single Dwelling	Domestic - Single Dwelling	2	2.5		1	C 1895			
4623 PLUMMER ST	80-P-249			No	Yes	No	Medium	Building	Late Victorian - Queen Anne	Brick	Domestic - Single Dwelling	Domestic - Single Dwelling	2	2.5		1	C 1895			
4625 PLUMMER ST	80-P-248			No	Yes	No	Medium	Building	Late Victorian - Queen Anne	Brick	Domestic - Single Dwelling	Domestic - Single Dwelling	2	2.5		1	C 1895			
4627 PLUMMER ST	80-P-247			No	Yes	No	High	Building	Late Victorian - Queen Anne	Brick	Domestic - Single Dwelling	Domestic - Single Dwelling	2	2.5		1	C 1895			
4629 PLUMMER ST	80-P-246			No	Yes	No	Medium	Building	Late Victorian - Queen Anne	Brick	Domestic - Single Dwelling	Domestic - Single Dwelling	2	2.5		1	C 1895			
4631 PLUMMER ST	80-P-245			No	Yes	No	Medium	Building	Late Victorian - Queen Anne	Brick	Domestic - Single Dwelling	Domestic - Single Dwelling	2	2.5		1	C1890			
4633 PLUMMER ST	80-P-283	005419		No	No	No	n/a	Building	No Style	Brick	Social - Meeting Hall	Domestic - Multiple Dwelling	5	3		1	C 1985	Demolished		Ca. 1894 VFW Post 897 demolished and replaced with 6-unit apartment building ca. 1983.
4635 PLUMMER ST	80-K-244			No	Yes	No	Medium	Building	Late Victorian - Queen Anne	Brick	Domestic - Single Dwelling	Domestic - Single Dwelling	2	2		1	C 1910			
4637 PLUMMER ST	80-K-243-B			No	Yes	No	Medium	Building	Late Victorian - Queen Anne	Brick	Domestic - Single Dwelling	Domestic - Single Dwelling	2	2		1	C 1910			
4639 PLUMMER ST	80-K-243-A			Yes	Yes	No	Medium	Building	Late Victorian - Queen Anne	Brick	Domestic - Single Dwelling	Domestic - Single Dwelling	2	2		1	C 1910			
4641 PLUMMER ST	80-K-243			No	No	No	Low	Building	Late Victorian - Queen Anne	Brick	Domestic - Single Dwelling	Domestic - Single Dwelling	2	2		1	C 1910			

ADDRESS	TAX PARCEL	PREVIOUS SURVEY#	HISTORIC NAME	POTENTIAL INDIVIDUALLY ELIGIBLE	DISTRICT CONTRIBUTOR	VACANT LAND	INTEGRITY	RESOURCE TYPE	STYLE	WALL MATERIALS	HISTORIC FUNCTION	CURRENT FUNCTION	BAYS WIDE	STORIES	LOCATION	NUMBER OF RESOURCES	YEAR BUILT	YEAR BUILT SECONDARY	NR STATUS	COMMENTS
4724 PLUMMER ST	80-K-285			No	Yes	No	Medium	Building	No Style	Brick	Domestic - Single Dwelling	Domestic - Single Dwelling	3	2		1	C 1885			
4728 PLUMMER ST	80-K-282			No	No	No	Medium	Building	No Style	Brick	Commerce/Trade - Business	Domestic - Single Dwelling	2	2		1	C 1965			Shares parcel w 4743 Butler Street. NC POS
4734 PLUMMER ST	80-K-280			No	No	No	Medium	Building	No Style	Brick	Domestic - Secondary Structure	Domestic - Secondary Structure	2	1		1	C 1965			Garage. NC POS
4743 PLUMMER ST	80-K-245			No	No	No	n/a	Building	n/a	Concrete	n/a	Commerce/Trade - Specialty Store	4	1		1	C 1980			
4747 PLUMMER ST	80-K-264			No	No	No	Low	Building	Late Victorian - Italianate	Brick	Domestic - Single Dwelling	Domestic - Multiple Dwelling	3	2.5		1	C 1895			
4749 PLUMMER ST	80-K-265-0-1			No	No	No	Low	Building	No Style	Brick	Commerce/Trade - Business	Vacant/Not In Use	2	3		1	C 1880			4bay garage addition
PLUMMER ST	80-K-244-A			No	No	No	n/a	Site	n/a	n/a	n/a	Landscape	n/a	n/a	Adjacent to 4639 Plummer Street	0	n/a			Side yard of 4639 Plummer Street
5113 POE WAY	80-H-197-A			No	No	Yes	n/a	Site	n/a	n/a	n/a	Landscape - Unoccupied Land	n/a	n/a		0	n/a			
5115 POE WAY	80-H-198-A			No	No	No	Low	Building	Late Victorian	Vinyl	Domestic - Single Dwelling	Domestic - Single Dwelling	2	2.5		1	C 1880			
5208 POE WAY	80-H-260			No	No	No	Low	Building	No Style	Aluminum	Domestic - Single Dwelling	Domestic - Single Dwelling	3	2		2	C 1890			Frame garage, c 1910, NC
5210 POE WAY	80-H-259			No	No	No	Low	Building	No Style	Aluminum	Domestic - Single Dwelling	Domestic - Single Dwelling	3	2		2	C 1890			Concrete block garage, c 1935, C
5212 POE WAY	80-H-258			No	No	No	Low	Building	No Style	Vinyl	Domestic - Single Dwelling	Domestic - Single Dwelling	2	2		1	C 1890			
5213 POE WAY	80-H-208-A			No	No	No	Low	Building	No Style	Vinyl	Domestic - Single Dwelling	Domestic - Single Dwelling	2	2		1	C 1890			
5215 POE WAY	80-H-209			No	No	No	Low	Building	No Style	Vinyl	Domestic - Single Dwelling	Domestic - Single Dwelling	2	2		2	C 1890			House and gar-nc
5216 POE WAY	80-H-256			No	No	Yes	n/a	Site	n/a	n/a	n/a	Landscape - Unoccupied Land	n/a	n/a		0	n/a			
5217 POE WAY	80-H-210			No	No	No	Low	Building	No Style	Aluminum	Domestic - Single Dwelling	Domestic - Single Dwelling	2	2		2	C 1890			House and gar-nc
5218 POE WAY	80-H-255			No	Yes	No	Medium	Building	L 19 & 20 Century Revivals - Colonial Revival	Aluminum	Domestic - Single Dwelling	Domestic - Single Dwelling	2	2.5		1	C 1890			
5219 POE WAY	80-H-212			No	No	No	Low	Building	No Style	Aluminum	Domestic - Single Dwelling	Domestic - Single Dwelling	2	2		1	C 1890			
5220 POE WAY	80-H-254			No	Yes	No	Medium	Building	Late Victorian	Asbestos	Domestic - Single Dwelling	Domestic - Single Dwelling	2	2		1	C 1890			
5221 POE WAY	80-H-214			No	No	No	Low	Building	No Style	Vinyl	Domestic - Single Dwelling	Domestic - Single Dwelling	2	2		2	C 1890			House and gar-nc
5222 POE WAY	80-H-253			No	No	Yes	n/a	Site	n/a	n/a	n/a	Landscape - Unoccupied Land	n/a	n/a		0	n/a			
5223 POE WAY	80-H-215-A			No	No	No	Low	Building	No Style	Aluminum	Domestic - Single Dwelling	Domestic - Single Dwelling	2	1		1	C 1900			
5224 POE WAY	80-H-252			No	No	No	Low	Building	No Style	Asphalt	Domestic - Single Dwelling	Vacant/Not In Use	3	2		1	C 1890			
5226 POE WAY	80-H-251			No	No	No	Low	Building	No Style	Asphalt	Domestic - Single Dwelling	Work In Progress	3	2		1	C 1890			
5227 POE WAY	80-H-217			No	No	No	Low	Building	No Style	Vinyl	Domestic - Single Dwelling	Domestic - Single Dwelling	2	3		2	C 1900	C 2017		House and gar-nc
5228 POE WAY	80-H-250			No	No	No	Low	Building	No Style	Wood	Domestic - Single Dwelling	Domestic - Single Dwelling	1	1		1	C 2006			new house on old rowhouse foundation
5229 POE WAY	80-H-236			No	No	Yes	n/a	Site	n/a	n/a	n/a	Landscape - Unoccupied Land	n/a	n/a		0	n/a			
5231 POE WAY	80-H-219			No	No	Yes	n/a	Site	n/a	n/a	n/a	Landscape - Unoccupied Land	n/a	n/a	80-h-219	0	n/a			
5260 POE WAY	80-D-395			No	No	No	Low	Building	No Style	Asphalt	Domestic - Single Dwelling	Domestic - Single Dwelling	2	2		1	C 1900			
POE WAY	N/A			No	Yes	No	Medium	Structure	n/a	n/a	Transportation - Road Related (Vehicular)	Transportation - Road Related (Vehicular)	n/a	n/a	Poe Way between Stanton Ave. and 52nd Street.	1	C 1900			Brick portion of Poe Way.
4100 BLK POST WAY	N/A			No	Yes	No	High	Structure	n/a	n/a	Transportation - Road Related (Vehicular)	Transportation - Road Related (Vehicular)	n/a	n/a		1	C 1900			4100 block, Post Way, brick street
4201 POST ST	49-L-153			No	Yes	No	Medium	Building	L 19 & E 20 Cen Am Mov - Bungalow/Craftsman	Brick	Domestic - Single Dwelling	Domestic - Single Dwelling	2	1.5		1	C 1925			
4203 POST ST	49-L-154			No	Yes	No	Medium	Building	No Style	Brick	Domestic - Single Dwelling	Domestic - Single Dwelling	2	1.5		1	C 1925			
4205 POST ST	49-L-155			No	Yes	No	Medium	Building	No Style	Brick	Domestic - Single Dwelling	Domestic - Single Dwelling	2	2		1	C 1925			
4206 POST ST	49-L-191			No	Yes	No	Medium	Building	No Style	Brick	Domestic - Single Dwelling	Domestic - Single Dwelling	2	2		1	C 1885			
4207 POST ST	49-L-156			No	Yes	No	Medium	Building	No Style	Brick	Domestic - Single Dwelling	Domestic - Single Dwelling	2	2.5		1	C 1925			
4208 POST ST	49-L-190			No	Yes	No	Medium	Building	No Style	Brick	Domestic - Single Dwelling	Domestic - Single Dwelling	2	2		1	C 1885			
4209 POST ST	49-L-157			No	Yes	No	Medium	Building	L 19 & E 20 Cen Am Mov - Bungalow/Craftsman	Brick	Domestic - Single Dwelling	Domestic - Single Dwelling	2	1.5		1	C 1925			

ADDRESS	TAX PARCEL	PREVIOUS SURVEY#	HISTORIC NAME	POTENTIAL INDIVIDUALLY ELIGIBLE	DISTRICT CONTRIBUTOR	VACANT LAND	INTEGRITY	RESOURCE TYPE	STYLE	WALL MATERIALS	HISTORIC FUNCTION	CURRENT FUNCTION	BAYS WIDE	STORIES	LOCATION	NUMBER OF RESOURCES	YEAR BUILT	YEAR BUILT SECONDARY	NR STATUS	COMMENTS
4210 POST ST	49-L-189			No	Yes	No	Medium	Building	L 19 & 20 Century Revivals - Colonial Revival	Brick	Domestic - Single Dwelling	Domestic - Single Dwelling	2	2.5		2	C 1900			House & garage-NC
4211 POST ST	49-L-158			No	Yes	No	Medium	Building	L 19 & E 20 Cen Am Mov - Bungalow/Craftsman	Brick	Domestic - Single Dwelling	Domestic - Single Dwelling	3	1.5		1	C 1925			
4212 POST ST	49-L-188			No	Yes	No	Medium	Building	L 19 & 20 Century Revivals - Colonial Revival	Brick	Domestic - Single Dwelling	Domestic - Single Dwelling	2	2.5		1	C 1900			
4213 POST ST	49-L-159			No	Yes	No	Medium	Building	No Style	Brick	Domestic - Single Dwelling	Domestic - Single Dwelling	2	2		1	C 1925			
4214 POST ST	49-L-187			No	Yes	No	Medium	Building	L 19 & 20 Century Revivals - Colonial Revival	Brick	Domestic - Single Dwelling	Domestic - Single Dwelling	2	2.5		1	C 1900			
4215 POST ST	49-L-159-A			No	Yes	No	Medium	Building	No Style	Brick	Domestic - Single Dwelling	Domestic - Single Dwelling	2	1.5		1	C 1925			
4216 POST ST	49-L-187-A			No	Yes	No	Medium	Building	No Style	Brick	Domestic - Single Dwelling	Domestic - Single Dwelling	2	2.5		1	C 1900			
4217 POST ST	49-L-160			No	Yes	No	Medium	Building	No Style	Brick	Domestic - Single Dwelling	Domestic - Single Dwelling	2	1.5		1	C 1925			
4218 POST ST	49-L-186			No	Yes	No	Medium	Building	No Style	Brick	Domestic - Single Dwelling	Domestic - Single Dwelling	3	2.5		1	C 1915			
4219 POST ST	49-L-161			No	Yes	No	Medium	Building	No Style	Brick	Domestic - Single Dwelling	Domestic - Single Dwelling	2	1.5		1	C 1925			
4220 POST ST	49-L-185			No	Yes	No	Medium	Building	No Style	Brick	Domestic - Single Dwelling	Domestic - Single Dwelling	2	2		2	C 1935			House & c 1940 metal garage-C
4221 POST ST	49-L-162			No	Yes	No	Medium	Building	No Style	Brick	Domestic - Single Dwelling	Domestic - Single Dwelling	2	2		1	C 1925			
4222 POST ST	49-L-184			No	Yes	No	Medium	Building	No Style	Brick	Domestic - Single Dwelling	Domestic - Single Dwelling	2	2		1	C 1935			
4223 POST ST	49-L-163			No	Yes	No	Medium	Building	No Style	Brick	Domestic - Single Dwelling	Domestic - Single Dwelling	2	1.5		1	C 1925			
4224 POST ST	49-L-183-A			No	Yes	No	Medium	Building	L 19 & E 20 Cen Am Mov - Bungalow/Craftsman	Brick	Domestic - Single Dwelling	Domestic - Single Dwelling	3	2		1	C 1915			
4225 POST ST	49-G-202			No	Yes	No	Medium	Building	No Style	Brick	Domestic - Single Dwelling	Domestic - Single Dwelling	2	1.5		1	C 1925			
4226 POST ST	49-L-182			No	Yes	No	Medium	Building	No Style	Brick	Domestic - Single Dwelling	Domestic - Single Dwelling	2	2.5		1	C 1895			
4227 POST ST	49-G-203			No	Yes	No	Medium	Building	L 19 & E 20 Cen Am Mov - Bungalow/Craftsman	Brick	Domestic - Single Dwelling	Domestic - Single Dwelling	3	1.5		1	C 1925			
4228 POST ST	49-L-181			No	Yes	No	Medium	Building	Mixed	Brick	Domestic - Single Dwelling	Domestic - Single Dwelling	2	2.5		1	C 1895			
4229 POST ST	49-G-200			No	No	Yes	n/a	Site	n/a	n/a	n/a	Landscape - Unoccupied Land	n/a	n/a		0	n/a			
4230 POST ST	49-L-164			No	Yes	No	Medium	Building	No Style	Brick	Domestic - Single Dwelling	Domestic - Single Dwelling	2	1.5		1	C 1925			
4232 POST ST	49-L-165			No	Yes	No	Medium	Building	No Style	Brick	Domestic - Single Dwelling	Domestic - Single Dwelling	2	1.5		1	C 1925			
400 BLK REMUS WAY	N/A			No	Yes	No	High	Structure	n/a	n/a	Transportation - Road Related (Vehicular)	Transportation - Road Related (Vehicular)	n/a	n/a		1	C 1900			400 block, Remus Way, brick street
5131 RUBY ST	80-G-130			No	No	No	n/a	Site	n/a	n/a	n/a	Landscape - Parking Lot	n/a	n/a		0	n/a			
5142 RUBY ST	80-C-201			No	No	No	Low	Building	No Style	Wood	Domestic - Single Dwelling	Domestic - Single Dwelling	2	2		1	C 1880			
5146 RUBY ST	80-C-202			No	No	No	Low	Building	No Style	Stone (unspecified)	Domestic - Single Dwelling	Domestic - Single Dwelling	2	2		1	C 1880			
5150 RUBY ST	80-C-200			No	No	No	Low	Building	No Style	Concrete	Commerce/Trade - Business	Commerce/Trade - Business	3	2		1	C 1960			
1-4 ST JOHN PL	26-A-47		St. John's Place	No	Yes	No	High	Building	L 19 & 20 Century Revivals - Colonial Revival	Brick	Domestic - Multiple Dwelling	Domestic - Multiple Dwelling	10	3		1	C 1905			
4008 SAINT JOHNS WAY	49-F-60			No	Yes	No	Medium	Building	Late Victorian - Italianate	Stone (unspecified)	Domestic - Single Dwelling	Domestic - Single Dwelling	2	2.5		1	C 1885			
4010 SAINT JOHNS WAY	49-F-59			No	Yes	No	Medium	Building	Late Victorian - Italianate	Brick	Domestic - Single Dwelling	Domestic - Single Dwelling	2	2.5		1	C 1885			
4012 SAINT JOHNS WAY	49-F-21			No	Yes	No	Medium	Building	Late Victorian - Italianate	Brick	Domestic - Single Dwelling	Domestic - Single Dwelling	2	2.5		1	C 1885			
4014 SAINT JOHNS WAY	49-F-21			No	Yes	No	Medium	Building	Late Victorian - Italianate	Brick	Domestic - Single Dwelling	Domestic - Single Dwelling	2	2.5		1	C 1885			
4057 SAINT JOHNS WAY	49-F-56			No	No	No	n/a	Building	n/a	Brick	n/a	Work In Progress	2	2.5		1	2017			
4059 SAINT JOHNS WAY	49-F-54			No	No	No	n/a	Building	n/a	Brick	n/a	Work In Progress	2	2.5		1	2017			
4063 SAINT JOHNS WAY	49-F-52			No	No	No	n/a	Building	n/a	Brick	n/a	Work In Progress	2	2.5		1	2017			
4065 SAINT JOHNS WAY	49-F-50			No	No	No	n/a	Building	n/a	Brick	n/a	Work In Progress	2	2.5		1	2017			

ADDRESS	TAX PARCEL	PREVIOUS SURVEY#	HISTORIC NAME	POTENTIAL INDIVIDUALLY ELIGIBLE	DISTRICT CONTRIBUTOR	VACANT LAND	INTEGRITY	RESOURCE TYPE	STYLE	WALL MATERIALS	HISTORIC FUNCTION	CURRENT FUNCTION	BAYS WIDE	STORIES	LOCATION	NUMBER OF RESOURCES	YEAR BUILT	YEAR BUILT SECONDARY	NR STATUS	COMMENTS
4101 SAINT JOHNS WAY	49-F-49			No	Yes	No	Medium	Building	Late Victorian	Brick	Domestic - Single Dwelling	Domestic - Single Dwelling	2	2.5		1	C 1885			
4103 SAINT JOHNS WAY	49-F-48			No	No	No	Low	Building	Late Victorian	Brick	Domestic - Single Dwelling	Domestic - Single Dwelling	2	2.5		1	C 1885			
4105 SAINT JOHNS WAY	49-F-47			No	No	No	Low	Building	Late Victorian	Brick	Domestic - Single Dwelling	Domestic - Single Dwelling	2	2.5		1	C 1885			
4107 SAINT JOHNS WAY	49-F-46			No	No	No	Low	Building	Late Victorian	Brick	Domestic - Single Dwelling	Domestic - Single Dwelling	2	2.5		1	C 1885			
3504 SARDIS WAY	49-N-100			No	Yes	No	Medium	Building	No Style	Brick	Domestic - Single Dwelling	Domestic - Single Dwelling	2	3		1	C1900			
3509 SARDIS WAY	49-N-96			No	No	No	Low	Building	No Style	Brick	Domestic - Single Dwelling	Domestic - Multiple Dwelling	4	2.5		1	C1890			
3511 SARDIS WAY	49-N-95			No	Yes	No	Medium	Building	No Style	Brick	Domestic - Single Dwelling	Domestic - Multiple Dwelling	3	2.5		1	C1890			
3513 SARDIS WAY	49-N-94			No	Yes	No	Medium	Building	Late Victorian - Italianate	Synthetics	Domestic - Single Dwelling	Domestic - Multiple Dwelling	3	2		1	C 1880			
3616 SARDIS WAY	49-N-79-A			No	No	No	Low	Building	No Style	Vinyl	Domestic - Single Dwelling	Domestic - Single Dwelling	2	2		1	C1880			
3618 SARDIS WAY	49-N-79-B			No	No	No	Low	Building	No Style	Vinyl	Domestic - Single Dwelling	Domestic - Single Dwelling	2	2		1	C1880			
3620 SARDIS WAY	49-N-78			No	No	No	Low	Building	No Style	Vinyl	Domestic - Single Dwelling	Domestic - Single Dwelling	3	2		1	C1880			
3622 SARDIS WAY	49-N-78			No	No	No	Low	Building	No Style	Vinyl	Domestic - Single Dwelling	Domestic - Single Dwelling	3	2		1	C1880			
245 SERVICE WAY	49-B-370			No	No	No	Low	Building	No Style	Brick	Domestic - Single Dwelling	Domestic - Single Dwelling	2	2		1	C 1875			
247 SERVICE WAY	49-B-370			No	Yes	No	Medium	Building	Late Victorian - Italianate	Brick	Domestic - Single Dwelling	Domestic - Single Dwelling	2	2		1	C 1875			
249 SERVICE WAY	49-B-370			No	Yes	No	Medium	Building	Late Victorian - Italianate	Brick	Domestic - Single Dwelling	Domestic - Single Dwelling	2	2		1	C 1875			
251 SERVICE WAY	49-B-370			No	Yes	No	Medium	Building	Late Victorian - Italianate	Brick	Domestic - Single Dwelling	Domestic - Single Dwelling	2	2		1	C 1875			
253 SERVICE WAY	49-B-374-A			No	Yes	No	Medium	Building	No Style	Brick	Domestic - Single Dwelling	Domestic - Single Dwelling	2	2		1	C 1875			
255 SERVICE WAY	49-B-375			No	Yes	No	Medium	Building	No Style	Brick	Domestic - Single Dwelling	Domestic - Single Dwelling	2	2		1	C 1875			
262 SERVICE WAY	49-B-378-B			No	Yes	No	Medium	Building	No Style	Brick	Domestic - Single Dwelling	Domestic - Single Dwelling	2	2		1	C 1920			
264 SERVICE WAY	49-B-378-A			No	Yes	No	Medium	Building	No Style	Brick	Domestic - Single Dwelling	Domestic - Single Dwelling	2	2		1	C 1920			
266 SERVICE WAY	49-C-55-A			No	Yes	No	Medium	Building	No Style	Synthetics	Domestic - Single Dwelling	Domestic - Single Dwelling	2	2		1	C 1885			
268 SERVICE WAY	49-C-54-A			No	No	No	Low	Building	No Style	Brick	Domestic - Single Dwelling	Domestic - Single Dwelling	2	2		1	C 1885			
270 SERVICE WAY	49-C-56			No	Yes	No	Medium	Building	No Style	Brick	Domestic - Single Dwelling	Domestic - Single Dwelling	2	2.5		1	C 1895			
272 SERVICE WAY	49-C-52-A			No	Yes	No	Medium	Building	No Style	Brick	Domestic - Single Dwelling	Domestic - Single Dwelling	2	2.5		1	C 1895			
274 SERVICE WAY	49-C-51-B			No	Yes	No	Medium	Building	No Style	Brick	Domestic - Single Dwelling	Domestic - Single Dwelling	2	2.5		1	C 1895			
276 SERVICE WAY	49-C-51-A			No	No	No	Low	Building	No Style	Synthetics	Domestic - Single Dwelling	Vacant/Not In Use	2	2.5		1	C 1895			
287 SERVICE WAY	49-C-33			No	Yes	No	Medium	Building	No Style	Aluminum	Domestic - Single Dwelling	Domestic - Single Dwelling	2	2		1	C 1895			
311 1/2 SERVICE WAY	49-C-15-A			No	Yes	No	Medium	Building	No Style	Vinyl	Domestic - Single Dwelling	Domestic - Single Dwelling	2	3.5		1	C 1880			
311 SERVICE WAY	49-C-15-B			No	Yes	No	Medium	Building	No Style	Vinyl	Domestic - Single Dwelling	Domestic - Single Dwelling	2	3.5		1	C 1880			
312 SERVICE WAY	49-C-15			No	Yes	No	Medium	Building	No Style	Vinyl	Domestic - Single Dwelling	Domestic - Single Dwelling	2	3.5		1	C 1880			
316 SERVICE WAY	49-C-16			No	Yes	No	Medium	Building	No Style	Vinyl	Domestic - Single Dwelling	Domestic - Single Dwelling	3	2.5		1	C 1880			
319 SERVICE WAY	49-C-13			No	Yes	No	Medium	Building	No Style	Asphalt	Domestic - Single Dwelling	Domestic - Single Dwelling	3	2.5		1	C 1905			
324 SERVICE WAY	49-G-314			No	Yes	No	Medium	Building	No Style	Asbestos	Domestic - Single Dwelling	Domestic - Single Dwelling	3	2		1	C 1885			
340 SERVICE WAY	49-G-310			No	No	No	Low	Building	No Style	Concrete	Domestic - Secondary Structure	Domestic - Secondary Structure	2	2		1	C 1960			
342 SERVICE WAY	49-G-340			No	Yes	No	Medium	Building	Mixed	Brick	Domestic - Single Dwelling	Domestic - Single Dwelling	2	2		1	C 1895			
4201 SHERROD ST	49-G-160			No	Yes	No	Medium	Building	L 19 & 20 Century Revivals - Colonial Revival	Brick	Domestic - Single Dwelling	Domestic - Single Dwelling	2	2.5		2	C 1905			House & concrete garage-NC
4203 SHERROD ST	49-G-159			No	Yes	No	Medium	Building	L 19 & 20 Century Revivals - Colonial Revival	Brick	Domestic - Single Dwelling	Domestic - Single Dwelling	3	2.5		1	C 1905			
4205 SHERROD ST	49-G-158			No	Yes	No	Medium	Building	L 19 & 20 Century Revivals - Colonial Revival	Brick	Domestic - Single Dwelling	Domestic - Single Dwelling	2	2.5		1	C 1905			
4207 SHERROD ST	49-G-157			No	Yes	No	Medium	Building	Late Victorian - Queen Anne	Brick	Domestic - Single Dwelling	Domestic - Single Dwelling	2	2.5		2	C 1905			House & brick garage-C
4209 SHERROD ST	49-G-156			No	Yes	No	Medium	Building	Late Victorian - Queen Anne	Brick	Domestic - Single Dwelling	Domestic - Single Dwelling	2	2.5		1	C 1905			
4211 SHERROD ST	49-G-155			No	Yes	No	Medium	Building	No Style	Brick	Domestic - Single Dwelling	Domestic - Single Dwelling	2	2.5		2	C 1905			House & stone double garage-C
4213 SHERROD ST	49-G-154			No	Yes	No	Medium	Building	Late Victorian	Brick	Domestic - Single Dwelling	Domestic - Single Dwelling	3	2.5		1	C 1905			
4214 SHERROD ST	49-G-168			No	Yes	No	Medium	Building	L 19 & 20 Century Revivals - Colonial Revival	Brick	Domestic - Single Dwelling	Domestic - Single Dwelling	2	2.5		1	C 1905			

ADDRESS	TAX PARCEL	PREVIOUS SURVEY#	HISTORIC NAME	POTENTIAL INDIVIDUALLY ELIGIBLE	DISTRICT CONTRIBUTOR	VACANT LAND	INTEGRITY	RESOURCE TYPE	STYLE	WALL MATERIALS	HISTORIC FUNCTION	CURRENT FUNCTION	BAYS WIDE	STORIES	LOCATION	NUMBER OF RESOURCES	YEAR BUILT	YEAR BUILT SECONDARY	NR STATUS	COMMENTS
4215 SHERROD ST	49-G-153			No	Yes	No	Medium	Building	L 19 & 20 Century Revivals - Colonial Revival	Brick	Domestic - Single Dwelling	Domestic - Single Dwelling	3	2.5		1	C 1905			
4216 SHERROD ST	49-G-169			No	Yes	No	Medium	Building	Mixed	Brick	Domestic - Single Dwelling	Domestic - Single Dwelling	3	3		1	C 1904			
4217 SHERROD ST	49-G-152			No	No	No	Low	Building	L 19 & 20 Century Revivals - Colonial Revival	Brick	Domestic - Single Dwelling	Domestic - Single Dwelling	2	2.5		1	C 1905			
4218 SHERROD ST	49-G-170			No	Yes	No	Medium	Building	L 19 & 20 Century Revivals - Colonial Revival	Brick	Domestic - Single Dwelling	Domestic - Single Dwelling	2	2.5		1	C 1905			
4219 SHERROD ST	49-G-151			No	Yes	No	Medium	Building	L 19 & 20 Century Revivals - Colonial Revival	Brick	Domestic - Single Dwelling	Domestic - Single Dwelling	2	2.5		2	C 1905			House & metal garage-C
4220 SHERROD ST	49-G-171			No	Yes	No	Medium	Building	L 19 & 20 Century Revivals - Colonial Revival	Brick	Domestic - Single Dwelling	Domestic - Single Dwelling	2	2.5		1	C 1905			
4221 SHERROD ST	49-G-150			No	No	No	Low	Building	No Style	Brick	Domestic - Single Dwelling	Domestic - Single Dwelling	2	2.5		2	C 1905			House & metal garage-C
4222 SHERROD ST	49-G-172			No	Yes	No	Medium	Building	L 19 & 20 Century Revivals - Colonial Revival	Brick	Domestic - Single Dwelling	Domestic - Single Dwelling	3	3		2	C 1905			House & c 1925 brick garage-C
4223 SHERROD ST	49-G-149			No	Yes	No	Medium	Building	L 19 & 20 Century Revivals - Colonial Revival	Brick	Domestic - Single Dwelling	Domestic - Single Dwelling	2	2.5		2	C 1905			House & wooden shed (on foundation)-NC
4224 SHERROD ST	49-G-173			No	Yes	No	High	Building	L 19 & 20 Century Revivals - Tudor Revival	Brick	Domestic - Single Dwelling	Domestic - Single Dwelling	2	2.5		1	C 1905			
4225 SHERROD ST	49-G-147-A			No	Yes	No	Medium	Building	L 19 & 20 Century Revivals - Colonial Revival	Brick	Domestic - Single Dwelling	Domestic - Single Dwelling	2	2		1	C 1950			
4226 SHERROD ST	49-G-174			No	Yes	No	Medium	Building	No Style	Brick	Domestic - Single Dwelling	Domestic - Single Dwelling	3	2.5		2	C 1905			House & c 1930 concrete block garage-C
4227 SHERROD ST	49-G-147			No	Yes	No	Medium	Building	L 19 & 20 Century Revivals - Colonial Revival	Brick	Domestic - Single Dwelling	Domestic - Single Dwelling	2	2		1	C 1950			
4228 SHERROD ST	49-G-175			No	Yes	No	Medium	Building	L 19 & 20 Century Revivals - Colonial Revival	Brick	Domestic - Single Dwelling	Domestic - Single Dwelling	2	2.5		1	C 1905			
4229 SHERROD ST	49-G-148			No	No	No	Medium	Building	L 19 & 20 Century Revivals - Colonial Revival	Brick	Domestic - Single Dwelling	Domestic - Single Dwelling	2	2		1	C 1955			POS
4230 SHERROD ST	49-G-176			No	Yes	No	Medium	Building	L 19 & 20 Century Revivals - Colonial Revival	Brick	Domestic - Single Dwelling	Domestic - Single Dwelling	2	2.5		2	C 1905			House & concrete garage-NC
4232 SHERROD ST	49-G-177			No	Yes	No	Medium	Building	No Style	Brick	Domestic - Single Dwelling	Domestic - Single Dwelling	3	2.5		1	C 1905			
4407 SHERROD ST	49-G-334			No	Yes	No	Medium	Building	L 19 & E 20 Cen Am Mov - Bungalow/Craftsman	Brick	Domestic - Single Dwelling	Domestic - Single Dwelling	2	2		1	C 1925			
4408 SHERROD ST	49-G-266			No	No	No	Low	Building	No Style	Stucco	Domestic - Single Dwelling	Domestic - Single Dwelling	2	2		1	C 1870			
4409 SHERROD ST	49-G-335			No	Yes	No	Medium	Building	L 19 & E 20 Cen Am Mov - Bungalow/Craftsman	Brick	Domestic - Single Dwelling	Domestic - Single Dwelling	2	2		1	C 1925			
4410 SHERROD ST	49-G-265			No	Yes	No	Medium	Building	No Style	Brick	Domestic - Single Dwelling	Domestic - Single Dwelling	4	2.5		1	C 1870			
4411 SHERROD ST	49-G-336			No	Yes	No	Medium	Building	L 19 & E 20 Cen Am Mov - Bungalow/Craftsman	Brick	Domestic - Single Dwelling	Domestic - Single Dwelling	2	2		1	C 1925			
4412 SHERROD ST	49-G-264-A			No	No	No	Low	Building	No Style	Synthetics	Domestic - Single Dwelling	Domestic - Single Dwelling	2	2.5		1	C 1870			
4413 SHERROD ST	49-G-337			No	Yes	No	Medium	Building	L 19 & E 20 Cen Am Mov - Bungalow/Craftsman	Brick	Domestic - Single Dwelling	Domestic - Single Dwelling	2	2		1	C 1925			
4416 SHERROD ST	49-G-261			No	Yes	No	Medium	Building	No Style	Brick	Domestic - Single Dwelling	Domestic - Multiple Dwelling	3	2.5		1	C 1880			
4417 SHERROD ST	49-G-338			No	No	No	Low	Building	No Style	Vinyl	Domestic - Single Dwelling	Domestic - Single Dwelling	2	2		1	C 1870			

ADDRESS	TAX PARCEL	PREVIOUS SURVEY#	HISTORIC NAME	POTENTIAL INDIVIDUALLY ELIGIBLE	DISTRICT CONTRIBUTOR	VACANT LAND	INTEGRITY	RESOURCE TYPE	STYLE	WALL MATERIALS	HISTORIC FUNCTION	CURRENT FUNCTION	BAYS WIDE	STORIES	LOCATION	NUMBER OF RESOURCES	YEAR BUILT	YEAR BUILT SECONDARY	NR STATUS	COMMENTS
4418 SHERROD ST	49-G-259			No	Yes	No	Medium	Building	Late Victorian - Queen Anne	Brick	Domestic - Single Dwelling	Domestic - Single Dwelling	3	2.5		1	C 1890			
4419 SHERROD ST	49-G-338			No	No	No	Low	Building	No Style	Vinyl	Domestic - Single Dwelling	Domestic - Single Dwelling	2	2.5		1	C 1870			
4420 SHERROD ST	49-G-258			No	Yes	No	Medium	Building	No Style	Asphalt	Domestic - Single Dwelling	Vacant/Not In Use	3	2		1	C 1870			
4421 SHERROD ST	49-G-338			No	No	No	Low	Building	No Style	Vinyl	Domestic - Single Dwelling	Domestic - Single Dwelling	2	2		1	C 1870			
4106 SIEBERT ST	49-L-208			No	Yes	No	Medium	Building	No Style	Brick	Domestic - Single Dwelling	Domestic - Single Dwelling	2	2		1	C1925			
4107 SIEBERT ST	49-L-195			No	Yes	No	Medium	Building	Mixed	Brick	Domestic - Single Dwelling	Domestic - Single Dwelling	2	2		1	C1935			
4108 SIEBERT ST	49-L-208			No	Yes	No	Medium	Building	No Style	Brick	Domestic - Single Dwelling	Domestic - Single Dwelling	2	2		1	C1925			
4109 SIEBERT ST	49-L-195			No	Yes	No	Medium	Building	No Style	Brick	Domestic - Single Dwelling	Domestic - Single Dwelling	2	2		1	C1935			
4111 SIEBERT ST	49-L-195			No	Yes	No	Medium	Building	Mixed	Brick	Domestic - Single Dwelling	Domestic - Single Dwelling	3	2		1	C1935			
4113 SIEBERT ST	49-L-195			No	Yes	No	Medium	Building	No Style	Brick	Domestic - Single Dwelling	Domestic - Single Dwelling	2	2		1	C1935			
4115 SIEBERT ST	49-L-195			No	Yes	No	Medium	Building	No Style	Brick	Domestic - Single Dwelling	Domestic - Single Dwelling	2	2		1	C1935			
3301 SMALLMAN ST	48-S-86	005342	Pittsburgh Malleable Iron Co; Pennsylvania Grease Co; General Tire & Rubber	No	No	Yes	n/a	Site	n/a	n/a	n/a	Landscape - Unoccupied Land	n/a	n/a	Smallman St. at 34th St.	0	n/a		Demolished	
3301 SMALLMAN ST	48-S-90		Pittsburgh Malleable Iron Company; Pittsburgh Grease Plant; Pennsylvania Lubricating Co.; Standard Oil Co.	Yes	Yes	No	High	Building	Modern Movement - Moderne	Brick	Industry/Processing/Extraction - Manufacturing Facility	Commerce/Trade - Warehouse	9	2		1	1939			PA Historical Marker
3340 SMALLMAN ST	48-S-103			No	No	No	Low	Building	No Style	Concrete	Commerce/Trade - Business	Commerce/Trade - Business	3	1		1	1970			
3400 SMALLMAN ST	48-S-136			No	No	No	n/a	Building	No Style	Concrete	n/a	Commerce/Trade - Business	2	1		1	1980			
3417-3425 SMALLMAN ST	48-S-81; 48-S-80-A; 48-S-80; 48-S-72	005343	Pittsburgh Malleable Iron Company; Pennsylvania Lubricating Company; Pressure Chemical Company	No	No	No	Low	Building	No Style	Brick	Industry/Processing/Extraction - Manufacturing Facility	Industry/Processing/Extraction - Manufacturing Facility	17	2		4	1900		Undetermined	C 1900-1920
3430 SMALLMAN ST	48-S-138			No	No	No	n/a	Building	No Style	Metal (unspecified)	n/a	Industry/Processing/Extraction	1	1		1	C 2000	C 2008		
3433 SMALLMAN ST	48-S-68			No	No	No	Medium	Building	No Style	Aluminum	Commerce/Trade - Warehouse	Industry/Processing/Extraction - Manufacturing Facility	6	1		2	C 1965			POS NC
3501 SMALLMAN ST	48-S-55			No	Yes	No	Medium	Building	No Style	Brick	Commerce/Trade - Business	Commerce/Trade - Specialty Store	4	1		2	1940	1970		
3509 SMALLMAN ST	48-S-55	005344	Crucible Steek Co.; Taylor, S.G., Chain Co.	No	Yes	No	Medium	Building	No Style	Brick	Industry/Processing/Extraction	Commerce/Trade - Business	5	2		1	C 1920		Undetermined	previously known as 3505 Smallman St.
3527 SMALLMAN ST	48-M-85			No	No	No	n/a	Site	n/a	n/a	n/a	Landscape - Parking Lot	n/a	n/a		0	n/a			

ADDRESS	TAX PARCEL	PREVIOUS SURVEY#	HISTORIC NAME	POTENTIAL INDIVIDUALLY ELIGIBLE	DISTRICT CONTRIBUTOR	VACANT LAND	INTEGRITY	RESOURCE TYPE	STYLE	WALL MATERIALS	HISTORIC FUNCTION	CURRENT FUNCTION	BAYS WIDE	STORIES	LOCATION	NUMBER OF RESOURCES	YEAR BUILT	YEAR BUILT SECONDARY	NR STATUS	COMMENTS
3527 SMALLMAN ST	48-M-94	005345	Crucible Steel/American Steel; Schaffer Moss Chemical Corp.; Chase Chemical Company	No	Yes	No	Medium	Building	No Style	Brick	Industry/Processing/Extraction	Unknown	3	1		1	C 1905		Undetermined	
3530 SMALLMAN ST	48-M-70			No	No	No	n/a	Building	No Style	Concrete	n/a	Commerce/Trade - Business	12	2		1	2015			
3602 SMALLMAN ST	48-M-24			No	Yes	No	Medium	Building	No Style	Brick	Domestic - Single Dwelling	Domestic - Single Dwelling	2	2		1	1895			
3604 SMALLMAN ST	48-M-24			No	Yes	No	Medium	Building	No Style	Brick	Domestic - Single Dwelling	Domestic - Single Dwelling	2	2		1	1895			
3606 SMALLMAN ST	48-M-21			No	Yes	No	Medium	Building	No Style	Brick	Domestic - Single Dwelling	Domestic - Single Dwelling	2	2		1	1895			
3608 SMALLMAN ST	48-M-21			No	Yes	No	Medium	Building	No Style	Brick	Domestic - Single Dwelling	Domestic - Single Dwelling	2	2.5		1	1900			
3610 SMALLMAN ST	48-M-20			No	Yes	No	Medium	Building	No Style	Brick	Domestic - Single Dwelling	Domestic - Single Dwelling	2	2.5		1	1900			
3612 SMALLMAN ST	48-M-19			No	Yes	No	Medium	Building	No Style	Brick	Domestic - Single Dwelling	Domestic - Single Dwelling	2	2.5		1	1900			
3614 SMALLMAN ST	48-M-18			No	No	No	Low	Building	No Style	Brick	Domestic - Single Dwelling	Domestic - Single Dwelling	2	2.5		1	1900			
3616 SMALLMAN ST	48-M-17			No	Yes	No	Medium	Building	No Style	Brick	Domestic - Single Dwelling	Domestic - Single Dwelling	2	2.5		1	1900			
3618 SMALLMAN ST	48-M-16			No	Yes	No	Medium	Building	No Style	Brick	Domestic - Single Dwelling	Domestic - Single Dwelling	2	2.5		1	1900			
3620 SMALLMAN ST	48-M-15			No	Yes	No	Medium	Building	No Style	Brick	Domestic - Single Dwelling	Domestic - Single Dwelling	2	2.5		1	1900			
3622 SMALLMAN ST	48-M-14			No	No	No	Low	Building	No Style	Brick	Domestic - Single Dwelling	Domestic - Single Dwelling	2	2.5		1	1900			
3624 SMALLMAN ST	48-M-13			No	No	No	Low	Building	No Style	Brick	Domestic - Single Dwelling	Domestic - Single Dwelling	2	2.5		1	1900			facade rebuilt
3626 SMALLMAN ST	48-M-12			No	No	No	Low	Building	No Style	Brick	Domestic - Single Dwelling	Domestic - Single Dwelling	2	2.5		1	1900			Facade rebuilt
SMALLMAN ST	25-D-19			No	No	No	n/a	Building	No Style	Steel	n/a	Commerce/Trade - Business	1	1		2	1975			1 bldg, 1 structure- pos both nc
SMALLMAN ST	48-S-83			No	No	No	n/a	Site	n/a	n/a	n/a	Landscape - Parking Lot	n/a	n/a	Corner Smallman and 34th streets	0	n/a			
4116 SMITH WAY	49-A-92			No	Yes	No	High	Building	Late Victorian - Italianate	Brick	Domestic - Single Dwelling	Domestic - Single Dwelling	2	2.5		1	1885			
4118 SMITH WAY	49-A-91			No	Yes	No	High	Building	Late Victorian - Italianate	Brick	Domestic - Single Dwelling	Domestic - Single Dwelling	2	2.5		1	1885			
4120 SMITH WAY	49-A-89			No	Yes	No	High	Building	No Style	Brick	Domestic - Single Dwelling	Work In Progress	2	2.5		1	1885			
4122 SMITH WAY	49-A-89			No	Yes	No	High	Building	No Style	Brick	Domestic - Single Dwelling	Work In Progress	2	2.5		1	1885			
3334 SPRING WAY	25-D-199			No	No	No	Low	Building	No Style	Aluminum	Domestic - Single Dwelling	Domestic - Single Dwelling	2	2.5		1	C 1880			
3336 SPRING WAY	25-D-199			No	No	No	Low	Building	No Style	Aluminum	Domestic - Single Dwelling	Domestic - Single Dwelling	2	2.5		1	C 1880			
3352 SPRING WAY	25-D-211			No	Yes	No	High	Building	No Style	Brick	Domestic - Single Dwelling	Domestic - Single Dwelling	2	2		1	C 1920			
3445 SPRING WAY	49-N-166			No	Yes	No	Medium	Building	No Style	Vinyl	Domestic - Single Dwelling	Domestic - Single Dwelling	3	2.5		1	C1885			
3447 SPRING WAY	49-N-165-A			No	No	Yes	n/a	Site	n/a	n/a	n/a	Landscape - Unoccupied Land	n/a	n/a		0	n/a			
3451 SPRING WAY	49-N-162			No	No	No	Low	Building	No Style	Vinyl	Domestic - Single Dwelling	Domestic - Single Dwelling	3	2		1	C1885			
3453 SPRING WAY	49-N-161			No	No	No	Low	Building	No Style	Vinyl	Domestic - Single Dwelling	Domestic - Single Dwelling	2	2		1	C1885			
3457 SPRING WAY	49-N-158			No	No	No	Low	Building	No Style	Vinyl	Domestic - Single Dwelling	Domestic - Single Dwelling	3	3		1	C1880			
3463 SPRING WAY	49-N-154			No	No	No	Low	Building	No Style	Vinyl	Domestic - Single Dwelling	Domestic - Single Dwelling	3	2		1	C1880			
4000 BLK ST JOHNS WAY	N/A			No	Yes	No	High	Structure	n/a	n/a	Transportation - Road Related (Vehicular)	Transportation - Road Related (Vehicular)	n/a	n/a	4000 block St. John's Way	1	C 1900			Brick street
4100 BLK ST JOHNS WAY	N/A			No	Yes	No	High	Structure	n/a	n/a	Transportation - Road Related (Vehicular)	Transportation - Road Related (Vehicular)	n/a	n/a		1	C 1900			Brick street

ADDRESS	TAX PARCEL	PREVIOUS SURVEY#	HISTORIC NAME	POTENTIAL INDIVIDUALLY ELIGIBLE	DISTRICT CONTRIBUTOR	VACANT LAND	INTEGRITY	RESOURCE TYPE	STYLE	WALL MATERIALS	HISTORIC FUNCTION	CURRENT FUNCTION	BAYS WIDE	STORIES	LOCATION	NUMBER OF RESOURCES	YEAR BUILT	YEAR BUILT SECONDARY	NR STATUS	COMMENTS
5102 STANTON AVE	80-G-290			No	No	No	Low	Building	No Style	Vinyl	n/a	Domestic - Single Dwelling	3	3	80-g-290	1	2013			
5112 STANTON AVE	80-G-292			No	No	Yes	n/a	Site	n/a	n/a	n/a	Landscape - Unoccupied Land	n/a	n/a		0	n/a			
5114 STANTON AVE	80-G-294			No	No	Yes	n/a	Site	n/a	n/a	n/a	Landscape - Unoccupied Land	n/a	n/a		0	n/a			
5120 STANTON AVE	80-G-188			No	No	No	Low	Building	No Style	Vinyl	Domestic - Single Dwelling	Domestic - Single Dwelling	3	2		2	Ca 1890			Building and concrete block garage-NC
5122 STANTON AVE	80-G-190			No	Yes	No	Medium	Building	Late Victorian - Second Empire	Brick	Domestic - Single Dwelling	Domestic - Single Dwelling	3	3		1	Ca1880			
5126 STANTON AVE	80-G-191			No	Yes	No	Medium	Building	Late Victorian - Second Empire	Vinyl	Domestic - Single Dwelling	Domestic - Single Dwelling	2	2.5		1	C 1900			
5159 STANTON AVE	80-H-104			No	Yes	No	Medium	Building	Late Victorian - Queen Anne	Brick	Domestic - Single Dwelling	Work In Progress	2	2.5		2	C 1900			House-c, gar-nc
5161 STANTON AVE	80-H-102			No	Yes	No	Medium	Building	Late Victorian - Queen Anne	Brick	Domestic - Single Dwelling	Domestic - Single Dwelling	2	2.5		2	C 1900			House-c, gar-nc
5163 STANTON AVE	80-H-105			No	Yes	No	Medium	Building	Late Victorian - Queen Anne	Vinyl	Domestic - Multiple Dwelling	Domestic - Multiple Dwelling	3	2.5		1	C 1900			
5165 STANTON AVE	80-H-110			No	No	No	Low	Building	No Style	Brick	Domestic - Multiple Dwelling	Domestic - Multiple Dwelling	6	2		1	C 1950			
5167 STANTON AVE	80-H-184			No	No	No	Low	Building	No Style	Vinyl	Domestic - Single Dwelling	Domestic - Single Dwelling	3	2.5		1	C 1890			
5169 STANTON AVE	80-H-185			No	No	No	Low	Building	No Style	Aluminum	Domestic - Single Dwelling	Domestic - Single Dwelling	2	2.5		1	C 1890			
5171 STANTON AVE	80-H-186			No	No	No	Low	Building	No Style	Vinyl	Domestic - Single Dwelling	Domestic - Single Dwelling	2	2.5		1	C 1890			
5173 STANTON AVE	80-H-187			No	No	No	Low	Building	No Style	Vinyl	Domestic - Single Dwelling	Domestic - Single Dwelling	2	2.5		1	C 1890			
5175 STANTON AVE	80-H-188			No	No	No	Low	Building	No Style	Stone (unspecified)	Domestic - Single Dwelling	Domestic - Multiple Dwelling	2	2.5		1	C 1890			
5179 STANTON AVE	80-H-191			No	No	No	Low	Building	L 19 & 20 Century Revivals - Colonial Revival	Vinyl	Domestic - Single Dwelling	Domestic - Single Dwelling	2	2.5		1	C 1890			
5181 STANTON AVE	80-H-192			No	Yes	No	Medium	Building	Late Victorian - Queen Anne	Vinyl	Domestic - Single Dwelling	Domestic - Multiple Dwelling	3	2.5		1	C 1900			
5183 STANTON AVE	80-H-193			No	Yes	No	Medium	Building	Late Victorian	Aluminum	Domestic - Single Dwelling	Domestic - Single Dwelling	3	2.5		1	C 1890			
5185 STANTON AVE	80-H-194			No	No	No	Low	Building	Late Victorian	Vinyl	Domestic - Single Dwelling	Domestic - Single Dwelling	3	2.5		2	C 1890			House and gar-nc
5189 STANTON AVE	80-H-272			No	Yes	No	Medium	Building	L 19 & 20 Century Revivals - Colonial Revival	Brick	Domestic - Single Dwelling	Domestic - Single Dwelling	3	2		1	C 1925			
5191 STANTON AVE	80-H-274			No	Yes	No	Medium	Building	L 19 & 20 Century Revivals - Colonial Revival	Brick	Domestic - Single Dwelling	Domestic - Single Dwelling	3	2		2	C 1925			House and gar-c.
5195 STANTON AVE	80-H-270			No	No	No	Low	Building	No Style	Aluminum	Domestic - Single Dwelling	Domestic - Single Dwelling	2	2.5		2	C 1900			House and gar-nc
5197 STANTON AVE	80-H-279			No	No	No	Low	Building	No Style	Stone (unspecified)	Domestic - Single Dwelling	Domestic - Single Dwelling	3	2.5		1	1900			
5201 STANTON AVE	80-H-281			No	No	No	Low	Building	No Style	Plywood/Particle Board	Domestic - Single Dwelling	Domestic - Single Dwelling	3	2.5		1	C 1895			
5203 STANTON AVE	80-H-282			No	No	No	Low	Building	No Style	Aluminum	Domestic - Single Dwelling	Domestic - Single Dwelling	3	2.5		2	C 1895			Concrete block garage, c 2000, NC
5205 STANTON AVE	80-H-283			No	Yes	No	Medium	Building	Late Victorian	Vinyl	Domestic - Single Dwelling	Domestic - Single Dwelling	3	2.5		2	C 1885			Concrete block garage, c 2000, NC
5207 STANTON AVE	80-H-284			No	Yes	No	Medium	Building	No Style	Vinyl	Domestic - Single Dwelling	Domestic - Single Dwelling	3	2.5		1	C 1885			
5209 STANTON AVE	80-H-285			No	No	No	Low	Building	No Style	Aluminum	Domestic - Single Dwelling	Domestic - Single Dwelling	2	2.5		1	C 1895			

ADDRESS	TAX PARCEL	PREVIOUS SURVEY#	HISTORIC NAME	POTENTIAL INDIVIDUALLY ELIGIBLE	DISTRICT CONTRIBUTOR	VACANT LAND	INTEGRITY	RESOURCE TYPE	STYLE	WALL MATERIALS	HISTORIC FUNCTION	CURRENT FUNCTION	BAYS WIDE	STORIES	LOCATION	NUMBER OF RESOURCES	YEAR BUILT	YEAR BUILT SECONDARY	NR STATUS	COMMENTS
5211 STANTON AVE	80-H-286			No	Yes	No	Medium	Building	No Style	Vinyl	Domestic - Single Dwelling	Domestic - Single Dwelling	3	2.5		1	C 1885			
5213 STANTON AVE	80-H-287			No	Yes	No	Medium	Building	Late Victorian - Italianate	Vinyl	Domestic - Single Dwelling	Domestic - Single Dwelling	3	2.5		1	C 1885			
5215 STANTON AVE	80-H-288			No	Yes	No	Medium	Building	Late Victorian	Aluminum	Domestic - Single Dwelling	Domestic - Single Dwelling	3	2.5		2	C 1895			Concrete block garage, c 1970, NC
5217 STANTON AVE	80-H-289			No	Yes	No	Medium	Building	Late Victorian	Vinyl	Domestic - Single Dwelling	Domestic - Single Dwelling	2	2.5		1	C 1885			
5219 STANTON AVE	80-H-290			No	No	No	Low	Building	No Style	Asbestos	Domestic - Single Dwelling	Domestic - Single Dwelling	2	2.5		2	C 1895			Concrete block garage, c 1930-NC
5221 STANTON AVE	80-H-291			No	Yes	No	Medium	Building	No Style	Asphalt	Domestic - Single Dwelling	Domestic - Single Dwelling	2	2.5		1	C 1885			
5225 STANTON AVE	80-H-292			No	No	No	Low	Building	No Style	Asbestos	Domestic - Single Dwelling	Domestic - Single Dwelling	2	2		1	C 1885			
5227 STANTON AVE	80-H-293			No	Yes	No	Medium	Building	L 19 & E 20 Cen Am Mov - Bungalow/Craftsman	Brick	Domestic - Single Dwelling	Domestic - Single Dwelling	2	1.5		1	C 1930			
5229 STANTON AVE	80-H-295			No	No	No	Low	Building	No Style	Brick	Domestic - Single Dwelling	Domestic - Single Dwelling	3	2.5		1	C 1885			
5231 STANTON AVE	80-H-296			No	Yes	No	Medium	Building	Late Victorian	Brick	Domestic - Single Dwelling	Domestic - Single Dwelling	3	2.5		1	C 1885			
5233 STANTON AVE	80-H-297			No	No	No	Low	Building	Late Victorian - Gothic	Vinyl	Domestic - Single Dwelling	Domestic - Single Dwelling	2	2.5		1	C 1885			
5235 STANTON AVE	80-H-298			No	Yes	No	Medium	Building	Late Victorian	Brick	Domestic - Single Dwelling	Domestic - Single Dwelling	3	2.5		1	C 1895			
5237 STANTON AVE	80-H-299			No	Yes	No	Medium	Building	Late Victorian - Queen Anne	Brick	Domestic - Single Dwelling	Domestic - Single Dwelling	2	2.5		1	C 1895			
5239 STANTON AVE	81-E-52			No	No	No	Low	Building	Late Victorian - Queen Anne	Stone (unspecified)	Domestic - Single Dwelling	Domestic - Single Dwelling	2	2.5		1	C 1895			
5241 STANTON AVE	81-E-54			No	Yes	No	Medium	Building	Late Victorian - Queen Anne	Brick	Domestic - Single Dwelling	Domestic - Single Dwelling	2	2.5		1	C 1895			
5243 STANTON AVE	81-E-53			No	Yes	No	Medium	Building	Late Victorian - Queen Anne	Brick	Domestic - Single Dwelling	Domestic - Single Dwelling	2	2.5		1	C 1895			
5245 STANTON AVE	81-E-53			No	Yes	No	Medium	Building	Late Victorian - Queen Anne	Brick	Domestic - Single Dwelling	Domestic - Single Dwelling	2	2.5		1	C 1895			
5247 STANTON AVE	81-E-53			No	Yes	No	Medium	Building	Late Victorian - Queen Anne	Brick	Domestic - Single Dwelling	Domestic - Multiple Dwelling	3	2.5		2	C 1890			Gar-c
4309 SUMMIT ST	49-B-275			No	Yes	No	High	Building	Late Victorian - Queen Anne	Brick	Domestic - Single Dwelling	Domestic - Single Dwelling	2	2.5		2	C 1888			House & garage-NC
4311 SUMMIT ST	49-B-276			No	No	No	Low	Building	No Style	Synthetics	Domestic - Single Dwelling	Domestic - Single Dwelling	2	2.5		2	C 1888			House & garage-NC
4313 SUMMIT ST	49-B-277			No	No	No	n/a	Site	n/a	n/a	n/a	Landscape - Parking Lot	n/a	n/a		0	n/a			
4317 SUMMIT ST	49-B-281			No	Yes	No	Medium	Building	Late Victorian - Queen Anne	Brick	Domestic - Single Dwelling	Domestic - Single Dwelling	2	2.5		1	C 1895			
4319 SUMMIT ST	49-B-283			No	Yes	No	Medium	Building	Late Victorian - Queen Anne	Brick	Domestic - Single Dwelling	Domestic - Single Dwelling	2	2.5		1	C 1895			
4321 SUMMIT ST	49-B-280			No	Yes	No	Medium	Building	Late Victorian - Queen Anne	Brick	Domestic - Single Dwelling	Domestic - Single Dwelling	2	2		1	C 1895			
4731 UMPIRE WAY	80-K-290			No	No	No	Low	Building	No Style	Concrete	Domestic - Single Dwelling	Domestic - Single Dwelling	2	1		1	C 1900	C 1970		
232 URBANA WAY	49-F-229			No	Yes	No	Medium	Building	No Style	Brick	Domestic - Secondary Structure	Domestic - Single Dwelling	2	2		1	C 1885			
234 URBANA WAY	49-F-307			No	Yes	No	Medium	Building	No Style	Vinyl	Domestic - Single Dwelling	Domestic - Single Dwelling	2	2		1	C 1865			
236 URBANA WAY	49-F-306-A			No	Yes	No	Medium	Building	No Style	Aluminum	Domestic - Single Dwelling	Domestic - Single Dwelling	2	2		1	C 1865			
238 URBANA WAY	49-F-306-A			No	Yes	No	Medium	Building	No Style	Aluminum	Domestic - Single Dwelling	Domestic - Single Dwelling	2	2		1	C 1865			
239 URBANA WAY	49-F-305			No	Yes	No	Medium	Building	No Style	Brick	Domestic - Single Dwelling	Domestic - Single Dwelling	2	2		1	C 1865			
239 1/2 URBANA WAY	49-F-305			No	Yes	No	Medium	Building	No Style	Brick	Domestic - Single Dwelling	Domestic - Single Dwelling	2	2		1	C 1865			
242 URBANA WAY	49-F-302			No	Yes	No	Medium	Building	No Style	Brick	Domestic - Single Dwelling	Domestic - Single Dwelling	3	2.5		1	C 1865			
329 URBANA WAY	49-L-104			No	Yes	No	Medium	Building	No Style	Vinyl	Domestic - Single Dwelling	Domestic - Single Dwelling	2	2		1	C 1880			
335 URBANA WAY	49-L-108			No	Yes	No	Medium	Building	No Style	Vinyl	Domestic - Single Dwelling	Domestic - Single Dwelling	3	2		1	C 1880			
337 URBANA WAY	49-L-108			No	Yes	No	Medium	Building	No Style	Vinyl	Domestic - Single Dwelling	Domestic - Single Dwelling	2	2		1	C 1880			

ADDRESS	TAX PARCEL	PREVIOUS SURVEY#	HISTORIC NAME	POTENTIAL INDIVIDUALLY ELIGIBLE	DISTRICT CONTRIBUTOR	VACANT LAND	INTEGRITY	RESOURCE TYPE	STYLE	WALL MATERIALS	HISTORIC FUNCTION	CURRENT FUNCTION	BAYS WIDE	STORIES	LOCATION	NUMBER OF RESOURCES	YEAR BUILT	YEAR BUILT SECONDARY	NR STATUS	COMMENTS
URBANA WAY	N/A			No	Yes	No	High	Structure	n/a	n/a	Transportation - Road Related (Vehicular)	Transportation - Road Related (Vehicular)	n/a	n/a	Urbana Way between St. Johns Way and Davison St.	1	C 1900			Stone street
274 WERNEBERG WAY	49-C-136-E			No	Yes	No	Medium	Building	Late Victorian - Queen Anne	Brick	Domestic - Single Dwelling	Work In Progress	2	2		1	C 1900			
276 WERNEBERG WAY	49-C-136-D			No	Yes	No	Medium	Building	Late Victorian - Queen Anne	Brick	Domestic - Single Dwelling	Domestic - Single Dwelling	2	2		1	C 1910			
277 WERNEBERG WAY	49-C-70			No	No	No	Low	Building	No Style	Asphalt	Domestic - Single Dwelling	Domestic - Single Dwelling	2	2.5		1	C 1870			
278 WERNEBERG WAY	49-C-136-C			No	Yes	No	Medium	Building	Late Victorian - Queen Anne	Brick	Domestic - Single Dwelling	Domestic - Single Dwelling	2	2		1	C 1910			
280 WERNEBERG WAY	49-C-136-B			No	Yes	No	Medium	Building	Late Victorian - Queen Anne	Brick	Domestic - Single Dwelling	Domestic - Single Dwelling	2	2		1	C 1910			
5203 WICKLIFF ST	80-H-263			No	No	No	Low	Building	No Style	Aluminum	Domestic - Single Dwelling	Domestic - Single Dwelling	1	2		1	C 1885			
5205 WICKLIFF ST	80-H-262			No	No	No	Low	Building	No Style	Stone (unspecified)	Domestic - Single Dwelling	Domestic - Single Dwelling	2	2		2	C 1885			House and gar-nc
5207 WICKLIFF ST	80-H-261			No	No	No	Low	Building	No Style	Vinyl	Domestic - Single Dwelling	Domestic - Single Dwelling	2	2		1	C 1895			
5219 WICKLIFF ST	80-H-258-A			No	No	No	Low	Building	No Style	Stone (unspecified)	Domestic - Single Dwelling	Domestic - Single Dwelling	2	2.5		1	C 1915			
5221 WICKLIFF ST	80-H-257			No	No	No	Low	Building	Late Victorian	Aluminum	Domestic - Single Dwelling	Domestic - Single Dwelling	2	2.5		1	C 1885			
5222 WICKLIFF ST	80-H-301			No	No	No	Low	Building	No Style	Aluminum	Domestic - Single Dwelling	Domestic - Single Dwelling	2	2		1	C 1885			
5224 WICKLIFF ST	80-H-302			No	No	No	Low	Building	No Style	Plywood/Particle Board	Domestic - Single Dwelling	Work In Progress	2	3		1	C 1885			
5224 1/2 WICKLIFF ST	80-H-305			No	No	No	Low	Building	No Style	Plywood/Particle Board	Domestic - Single Dwelling	Work In Progress	2	3		1	C 1885			
5226 WICKLIFF ST	80-H-306			No	No	No	Low	Building	No Style	Plywood/Particle Board	Domestic - Single Dwelling	Work In Progress	2	3		1	C 1885			
5228 WICKLIFF ST	80-H-307			No	No	No	Low	Building	No Style	Vinyl	Domestic - Single Dwelling	Domestic - Single Dwelling	2	2		1	C 1915			
5230 WICKLIFF ST	80-H-308			No	Yes	No	Medium	Building	No Style	Aluminum	Domestic - Single Dwelling	Domestic - Single Dwelling	3	2		1	C 1885			
5231 WICKLIFF ST	80-H-249			No	No	No	Low	Building	No Style	Vinyl	Domestic - Single Dwelling	Domestic - Single Dwelling	2	2.5		1	C 1885			
5232 WICKLIFF ST	80-H-309			No	No	No	Low	Building	No Style	Aluminum	Domestic - Single Dwelling	Domestic - Single Dwelling	2	2		1	C 1885			
5233 WICKLIFF ST	80-H-248			No	No	No	Low	Building	No Style	Vinyl	Domestic - Single Dwelling	Domestic - Single Dwelling	2	2		1	C 1895			
5234 WICKLIFF ST	80-H-310			No	Yes	No	Medium	Building	No Style	Stone (unspecified)	Domestic - Single Dwelling	Domestic - Single Dwelling	3	2.5		1	C 1885			
5235 WICKLIFF ST	80-H-247			No	No	No	Low	Building	Late Victorian - Gothic	Vinyl	Domestic - Single Dwelling	Domestic - Single Dwelling	2	2.5		1	C 1895			
5238 WICKLIFF ST	80-H-311			No	Yes	No	Medium	Building	Late Victorian	Brick	Domestic - Single Dwelling	Domestic - Single Dwelling	2	2.5		1	C 1895			
5239C WICKLIFF ST	80-H-246			No	Yes	No	Medium	Building	Late Victorian - Queen Anne	Brick	Commerce/Trade - Business	Work In Progress	3	2		1	C 1905			Also 5239A and 5239B recorded separately
5239A WICKLIFF ST	80-H-246			No	Yes	No	Medium	Building	Late Victorian - Queen Anne	Brick	Domestic - Single Dwelling	Work In Progress	3	2		1	C 1905			
5239B WICKLIFF ST	80-H-246			No	Yes	No	Medium	Building	Late Victorian - Queen Anne	Brick	Domestic - Single Dwelling	Work In Progress	3	2		1	C 1905			
5240 WICKLIFF ST	80-H-311			No	Yes	No	Medium	Building	Late Victorian	Brick	Domestic - Single Dwelling	Domestic - Single Dwelling	3	2.5		1	C 1895			
5255 WICKLIFF ST	80-H-234			No	Yes	No	Medium	Building	Late Victorian - Queen Anne	Vinyl	Domestic - Single Dwelling	Domestic - Single Dwelling	3	2.5		1	C 1900			
5256 WICKLIFF ST	81-E-50			No	No	No	Low	Building	L 19 & 20 Century Revivals - Colonial Revival	Vinyl	Domestic - Single Dwelling	Domestic - Single Dwelling	5	2.5		1	C 1900			
5257 WICKLIFF ST	80-H-233			No	No	No	Low	Building	No Style	Stone (unspecified)	Domestic - Single Dwelling	Domestic - Single Dwelling	3	2		1	C 1900			

ADDRESS	TAX PARCEL	PREVIOUS SURVEY#	HISTORIC NAME	POTENTIAL INDIVIDUALLY ELIGIBLE	DISTRICT CONTRIBUTOR	VACANT LAND	INTEGRITY	RESOURCE TYPE	STYLE	WALL MATERIALS	HISTORIC FUNCTION	CURRENT FUNCTION	BAYS WIDE	STORIES	LOCATION	NUMBER OF RESOURCES	YEAR BUILT	YEAR BUILT SECONDARY	NR STATUS	COMMENTS
5259 WICKLIFF ST	81-E-2			No	No	No	Low	Building	No Style	Stone (unspecified)	Domestic - Single Dwelling	Domestic - Single Dwelling	3	2.5		1	C 1900			
5262 WICKLIFF ST	81-E-14			No	No	No	Low	Building	No Style	Vinyl	Domestic - Single Dwelling	Domestic - Single Dwelling	2	2		1	C 1900			
5263 WICKLIFF ST	81-E-4			No	Yes	No	Medium	Building	Late Victorian - Italianate	Vinyl	Domestic - Single Dwelling	Domestic - Single Dwelling	3	2.5		1	C 1900			
5264 WICKLIFF ST	81-E-12			No	Yes	No	Medium	Building	Late Victorian - Queen Anne	Asbestos	Domestic - Single Dwelling	Domestic - Single Dwelling	2	2.5		1	C 1900			
5265 WICKLIFF ST	81-E-5			No	Yes	No	Medium	Building	Late Victorian - Queen Anne	Vinyl	Domestic - Single Dwelling	Domestic - Single Dwelling	2	2.5		2	C 1900			House-c, gar-nc
5266 WICKLIFF ST	81-E-11			No	No	No	Low	Building	No Style	Brick	Domestic - Single Dwelling	Domestic - Single Dwelling	2	2		1	C 1900			
5268 WICKLIFF ST	81-E-10			No	No	No	Low	Building	No Style	Stone (unspecified)	Domestic - Single Dwelling	Domestic - Single Dwelling	2	2.5		1	C 1900			
5270 WICKLIFF ST	81-E-9			No	No	No	Low	Building	Late Victorian	Wood	Domestic - Single Dwelling	Domestic - Single Dwelling	2	1.5		1	C 1900			
5303 WICKLIFF ST	81-A-76			No	No	No	Low	Building	Late Victorian - Queen Anne	Other	Domestic - Single Dwelling	Domestic - Single Dwelling	3	2.5		1	C 1900			
5305 WICKLIFF ST	81-A-75			No	No	No	Low	Building	Late Victorian - Queen Anne	Vinyl	Domestic - Single Dwelling	Domestic - Single Dwelling	2	2.5		1	C 1900			
5307 WICKLIFF ST	81-A-74			No	Yes	No	Medium	Building	Late Victorian - Queen Anne	Vinyl	Domestic - Single Dwelling	Domestic - Single Dwelling	2	2.5		1	C 1900			
5309 WICKLIFF ST	81-A-73			No	No	No	Low	Building	No Style	Vinyl	Domestic - Single Dwelling	Work In Progress	2	3		1	C 1900			
5311 WICKLIFF ST	81-A-72			No	No	No	Low	Building	No Style	Vinyl	Domestic - Single Dwelling	Domestic - Single Dwelling	2	3		1	C 1900			
5313 WICKLIFF ST	81-A-71			No	No	No	Low	Building	Late Victorian - Queen Anne	Wood	Domestic - Single Dwelling	Domestic - Single Dwelling	2	2.5		1	C 1900			
5315 WICKLIFF ST	81-A-70			No	Yes	No	Medium	Building	Late Victorian - Queen Anne	Vinyl	Domestic - Single Dwelling	Domestic - Single Dwelling	2	2.5		1	C 1900			
4001 WILLOW ST	49-A-320		Phoenix Roll Works	No	No	No	Low	Building	No Style	Brick	Industry/Processing/Extraction - Manufacturing Facility	Industry/Processing/Extraction - Manufacturing Facility	3	2		1	1900			
4012 WILLOW ST	49-A-313			No	Yes	No	Medium	Building	No Style	Steel	Commerce/Trade - Business	Commerce/Trade - Business	2	1		1	C1945			
4016 WILLOW ST	49-A-253			No	Yes	No	Medium	Building	No Style	Brick	Domestic - Single Dwelling	Domestic - Single Dwelling	2	2.5		1	1900			
4018 WILLOW ST	49-A-253			No	Yes	No	Medium	Building	No Style	Brick	Domestic - Single Dwelling	Domestic - Single Dwelling	2	2.5		1	1900			
4020 WILLOW ST	49-A-251			No	Yes	No	Medium	Building	No Style	Brick	Domestic - Single Dwelling	Domestic - Single Dwelling	2	2.5		1	1900			
4022 WILLOW ST	49-A-250			No	Yes	No	Medium	Building	No Style	Brick	Domestic - Single Dwelling	Domestic - Single Dwelling	2	2.5		1	1900			
4024 WILLOW ST	49-A-249			No	Yes	No	Medium	Building	No Style	Brick	Domestic - Single Dwelling	Domestic - Single Dwelling	2	2.5		1	1900			
4026 WILLOW ST	49-A-248			No	Yes	No	Medium	Building	No Style	Brick	Domestic - Single Dwelling	Domestic - Single Dwelling	2	2.5		1	1900			
4028 WILLOW ST	49-A-247			No	Yes	No	Medium	Building	No Style	Brick	Domestic - Single Dwelling	Domestic - Single Dwelling	2	2.5		1	1900			
4030 WILLOW ST	49-A-246			No	Yes	No	Medium	Building	No Style	Brick	Domestic - Single Dwelling	Domestic - Single Dwelling	2	2.5		1	1900			
4032 WILLOW ST	49-A-245			No	Yes	No	Medium	Building	No Style	Brick	Domestic - Single Dwelling	Domestic - Single Dwelling	2	2.5		1	1900			
4034 WILLOW ST	49-A-244			No	Yes	No	Medium	Building	No Style	Brick	Domestic - Single Dwelling	Domestic - Single Dwelling	2	2.5		1	1900			
4107 WILLOW ST	49-A-322			No	No	No	n/a	Building	Other	Metal (unspecified)	n/a	Domestic - Multiple Dwelling	12	6		1	2017			New address redeveloped.
4110 WILLOW ST	49-A-95			No	Yes	No	High	Building	Mixed	Brick	Domestic - Multiple Dwelling	Domestic - Multiple Dwelling	3	2		1	1885			
4116 WILLOW ST	49-A-92			No	No	No	Low	Building	No Style	Vinyl	Domestic - Single Dwelling	Domestic - Single Dwelling	2	2.5		2	c1880			garage NC
4118 WILLOW ST	49-A-91			No	Yes	No	Medium	Building	No Style	Aluminum	Domestic - Single Dwelling	Domestic - Single Dwelling	3	2.5		1	1870			
4120 WILLOW ST	49-A-89			No	Yes	No	High	Building	Late Victorian - Italianate	Brick	Domestic - Single Dwelling	Vacant/Not In Use	3	2.5		1	1865			
4122 WILLOW ST	49-A-87			No	Yes	No	Medium	Building	No Style	Brick	Domestic - Single Dwelling	Domestic - Single Dwelling	2	2.5		1	1870			
4124 WILLOW ST	49-A-86			No	Yes	No	Medium	Building	No Style	Brick	Domestic - Single Dwelling	Domestic - Single Dwelling	2	2.5		1	1870			
4126 WILLOW ST	49-A-85			No	Yes	No	Medium	Building	No Style	Brick	Domestic - Single Dwelling	Domestic - Single Dwelling	2	2.5		1	1870			
4128 WILLOW ST	49-A-84			No	Yes	No	Medium	Building	No Style	Brick	Domestic - Single Dwelling	Domestic - Single Dwelling	2	2.5		1	1870			
4311 WILLOW ST	80-N-120			No	Yes	No	Medium	Building	No Style	Brick	Domestic - Single Dwelling	Domestic - Single Dwelling	3	2.5		1	C 1875			
4313 WILLOW ST	80-N-121			No	Yes	No	Medium	Building	No Style	Brick	Domestic - Single Dwelling	Domestic - Single Dwelling	3	2.5		1	C 1875			
4317 WILLOW ST	80-N-134			No	Yes	No	Medium	Building	No Style	Brick	Domestic - Single Dwelling	Domestic - Single Dwelling	2	2		1	C 1870			
4319 WILLOW ST	80-N-134			No	Yes	No	Medium	Building	No Style	Brick	Domestic - Single Dwelling	Domestic - Single Dwelling	2	2.5		1	C 1870			
4320 WILLOW ST	80-N-131			No	No	No	Low	Building	No Style	Brick	Commerce/Trade	Domestic - Single Dwelling	3	2		1	1925			Built post c 1920
301 WINESAP DR	49-C-158			No	No	No	n/a	Building	Other	Vinyl	n/a	Domestic - Multiple Dwelling	3	2		1	2017			Lawrenceville Place rental townhouses
305 WINESAP DR	49-C-158			No	No	No	n/a	Building	Other	Vinyl	n/a	Domestic - Multiple Dwelling	3	2		1	2017			Lawrenceville Place rental townhouses
309 WINESAP DR	49-C-158			No	No	No	n/a	Building	Other	Vinyl	n/a	Domestic - Multiple Dwelling	3	2		1	2017			Lawrenceville Place rental townhouses

ADDRESS	TAX PARCEL	PREVIOUS SURVEY#	HISTORIC NAME	POTENTIAL INDIVIDUALLY ELIGIBLE	DISTRICT CONTRIBUTOR	VACANT LAND	INTEGRITY	RESOURCE TYPE	STYLE	WALL MATERIALS	HISTORIC FUNCTION	CURRENT FUNCTION	BAYS WIDE	STORIES	LOCATION	NUMBER OF RESOURCES	YEAR BUILT	YEAR BUILT SECONDARY	NR STATUS	COMMENTS
311 WINESAP DR	49-C-158			No	No	No	n/a	Building	Other	Vinyl	n/a	Domestic - Multiple Dwelling	3	2		1	2017			Lawrenceville Place rental townhouses
315 WINESAP DR	49-C-158			No	No	No	n/a	Building	Other	Vinyl	n/a	Domestic - Multiple Dwelling	3	2		1	2017			Lawrenceville Place rental townhouses
319 WINESAP DR	49-C-158			No	No	No	n/a	Building	Other	Vinyl	n/a	Domestic - Multiple Dwelling	3	2		1	2017			Lawrenceville Place rental townhouses
323 WINESAP DR	49-C-158			No	No	No	n/a	Building	Other	Vinyl	n/a	Domestic - Multiple Dwelling	3	2		1	2017			Lawrenceville Place rental townhouses
331 WINESAP DR	49-C-158			No	No	No	n/a	Building	Other	Vinyl	n/a	Domestic - Multiple Dwelling	3	2		1	2017			Lawrenceville Place rental townhouses
335 WINESAP DR	49-C-158			No	No	No	n/a	Building	Other	Vinyl	n/a	Domestic - Multiple Dwelling	3	2		1	2017			Lawrenceville Place rental townhouses
339 WINESAP DR	49-C-158			No	No	No	n/a	Building	Other	Vinyl	n/a	Domestic - Multiple Dwelling	3	2		1	2017			Lawrenceville Place rental townhouses
343 WINESAP DR	49-C-158			No	No	No	n/a	Building	Other	Vinyl	n/a	Domestic - Multiple Dwelling	3	2		1	2017			Lawrenceville Place rental townhouses
347 WINESAP DR	49-C-158			No	No	No	n/a	Building	Other	Vinyl	n/a	Domestic - Multiple Dwelling	3	2		1	2017			Lawrenceville Place rental townhouses
351 WINESAP DR	49-C-158			No	No	No	n/a	Building	Other	Vinyl	n/a	Domestic - Multiple Dwelling	3	2		1	2017			Lawrenceville Place rental townhouses
359 WINESAP DR	49-C-158			No	No	No	n/a	Building	Other	Vinyl	n/a	Domestic - Multiple Dwelling	3	2		1	2017			Lawrenceville Place rental townhouses
360 WINESAP DR	49-C-158			No	No	No	n/a	Building	Other	Vinyl	n/a	Domestic - Multiple Dwelling	3	2		1	2017			Lawrenceville Place rental townhouses
363 WINESAP DR	49-C-158			No	No	No	n/a	Building	Other	Vinyl	n/a	Domestic - Multiple Dwelling	3	2		1	2017			Lawrenceville Place rental townhouses
364 WINESAP DR	49-C-158			No	No	No	n/a	Building	Other	Vinyl	n/a	Domestic - Multiple Dwelling	3	2		1	2017			Lawrenceville Place rental townhouses
367 WINESAP DR	49-C-158			No	No	No	n/a	Building	Other	Vinyl	n/a	Domestic - Multiple Dwelling	3	2		1	2017			Lawrenceville Place rental townhouses
368 WINESAP DR	49-C-158			No	No	No	n/a	Building	Other	Vinyl	n/a	Domestic - Multiple Dwelling	3	2		1	2017			Lawrenceville Place rental townhouses
371 WINESAP DR	49-C-158			No	No	No	n/a	Building	Other	Vinyl	n/a	Domestic - Multiple Dwelling	3	2		1	2017			Lawrenceville Place rental townhouses
372 WINESAP DR	49-C-158			No	No	No	n/a	Building	Other	Vinyl	n/a	Domestic - Multiple Dwelling	3	2		1	2017			Lawrenceville Place rental townhouses
375 WINESAP DR	49-C-158			No	No	No	n/a	Building	Other	Vinyl	n/a	Domestic - Multiple Dwelling	3	2		1	2017			Lawrenceville Place rental townhouses
3705 WOOLSLAYER WAY	49-N-255			No	Yes	No	Medium	Building	No Style	Brick	Domestic - Multiple Dwelling	Domestic - Single Dwelling	4	2		1	C 1880			
3716 WOOLSLAYER WAY	49-P-164			No	Yes	No	Medium	Building	No Style	Brick	Domestic - Single Dwelling	Domestic - Single Dwelling	2	2		1	C 1895			
3720 WOOLSLAYER WAY	49-P-164			No	Yes	No	Medium	Building	No Style	Brick	Domestic - Single Dwelling	Domestic - Single Dwelling	2	2		1	C 1895			
3722 WOOLSLAYER WAY	49-P-164			No	Yes	No	Medium	Building	No Style	Brick	Domestic - Single Dwelling	Domestic - Single Dwelling	2	2		1	C 1890			
3730 WOOLSLAYER WAY	49-P-154-C			No	Yes	No	Medium	Building	No Style	Aluminum	Domestic - Single Dwelling	Domestic - Single Dwelling	2	2.5		1	C 1890			
3732 WOOLSLAYER WAY	49-P-154-G			No	Yes	No	Medium	Building	No Style	Aluminum	Domestic - Single Dwelling	Domestic - Single Dwelling	2	2.5		1	C 1890			
3823 WOOLSLAYER WAY	49-P-39			No	No	Yes	n/a	Site	n/a	n/a	n/a	Landscape - Unoccupied Land	n/a	n/a		0	n/a			
3908 WOOLSLAYER WAY	49-P-112-1			No	No	No	Low	Building	No Style	Asphalt	Domestic - Single Dwelling	Domestic - Single Dwelling	2	2		1	C 1880			
3910 1/2 WOOLSLAYER WAY	49-P-88			No	Yes	No	Medium	Building	No Style	Vinyl	Domestic - Single Dwelling	Domestic - Single Dwelling	2	2.5		1	c 1880			
3910 WOOLSLAYER WAY	49-P-89			No	Yes	No	Medium	Building	No Style	Vinyl	Domestic - Single Dwelling	Domestic - Single Dwelling	2	2.5		1	C 1885			
3912 WOOLSLAYER WAY	49-P-110-1			No	Yes	No	Medium	Building	No Style	Stone (unspecified)	Domestic - Single Dwelling	Domestic - Single Dwelling	3	2.5		1	C 1885			
3916 WOOLSLAYER WAY	49-P-87			No	Yes	No	Medium	Building	No Style	Stone (unspecified)	Domestic - Single Dwelling	Domestic - Single Dwelling	3	2.5		1	C 1880			

ADDRESS	TAX PARCEL	PREVIOUS SURVEY#	HISTORIC NAME	POTENTIAL INDIVIDUALLY ELIGIBLE	DISTRICT CONTRIBUTOR	VACANT LAND	INTEGRITY	RESOURCE TYPE	STYLE	WALL MATERIALS	HISTORIC FUNCTION	CURRENT FUNCTION	BAYS WIDE	STORIES	LOCATION	NUMBER OF RESOURCES	YEAR BUILT	YEAR BUILT SECONDARY	NR STATUS	COMMENTS	
3918 WOOLSLAYER WAY	49-P-86			No	No	No	Low	Building	No Style	Asbestos	Domestic - Single Dwelling	Domestic - Single Dwelling	2	2.5		1	C 1880				
3920 WOOLSLAYER WAY	49-P-85			No	Yes	No	Medium	Building	Late Victorian	Brick	Domestic - Single Dwelling	Domestic - Single Dwelling	2	2		1	C 1905				
3921 WOOLSLAYER WAY	49-P-26			No	Yes	No	Medium	Building	No Style	Vinyl	Domestic - Single Dwelling	Domestic - Single Dwelling	3	2.5		1	C 1885				
3922 WOOLSLAYER WAY	49-P-84			No	Yes	No	Medium	Building	Late Victorian	Brick	Domestic - Single Dwelling	Domestic - Single Dwelling	2	2		1	C 1905				
3923 WOOLSLAYER WAY	49-P-25			No	Yes	No	High	Building	Late Victorian	Brick	Domestic - Single Dwelling	Domestic - Multiple Dwelling	2	2.5		1	C 1880				
3924 WOOLSLAYER WAY	49-P-83			No	Yes	No	Medium	Building	No Style	Vinyl	Domestic - Single Dwelling	Domestic - Single Dwelling	3	2.5		1	C 1885				
3925 WOOLSLAYER WAY	49-P-25			No	Yes	No	High	Building	Late Victorian	Brick	Domestic - Single Dwelling	Domestic - Multiple Dwelling	2	2.5		1	C 1880				
3926 WOOLSLAYER WAY	49-P-82			No	No	No	Low	Building	No Style	Stone (unspecified)	Domestic - Single Dwelling	Domestic - Single Dwelling	3	2.5		1	C 1885				
3927 WOOLSLAYER WAY	49-P-25			No	Yes	No	High	Building	Late Victorian	Brick	Domestic - Single Dwelling	Domestic - Single Dwelling	2	2.5		1	C 1880				
3928 WOOLSLAYER WAY	49-P-81			No	No	No	n/a	Site	n/a	n/a	n/a	Landscape - Parking Lot	n/a	n/a		0	n/a			Parking lot and side yard to 3926 Woolslayer Way	
3929 WOOLSLAYER WAY	49-P-23			No	Yes	No	High	Building	Late Victorian	Brick	Domestic - Single Dwelling	Domestic - Single Dwelling	2	2		1	C 1915				
3930 WOOLSLAYER WAY	49-P-23-A			No	Yes	No	High	Building	Late Victorian	Brick	Domestic - Single Dwelling	Domestic - Single Dwelling	2	2		1	C 1915				
3931 WOOLSLAYER WAY	49-P-23-B			No	Yes	No	High	Building	Late Victorian	Brick	Domestic - Single Dwelling	Domestic - Single Dwelling	2	2		1	C 1915				
3934 WOOLSLAYER WAY	49-P-79			No	No	No	Low	Building	No Style	Aluminum	Domestic - Single Dwelling	Domestic - Single Dwelling	2	2.5		1	C 1885				
3935 WOOLSLAYER WAY	49-P-22			No	Yes	No	Medium	Building	No Style	Vinyl	Domestic - Single Dwelling	Domestic - Single Dwelling	3	2.5		1	C 1885				
3936 WOOLSLAYER WAY	49-P-97			No	Yes	No	Medium	Building	No Style	Brick	Domestic - Single Dwelling	Domestic - Single Dwelling	3	2.5		1	C 1885				Addition on 49-P-78
3948 WOOLSLAYER WAY	49-P-94			No	No	No	Low	Building	No Style	Vinyl	Domestic - Single Dwelling	Domestic - Single Dwelling	2	2.5		1	C 1885				
3950 WOOLSLAYER WAY	49-P-93			No	Yes	No	Medium	Building	Late Victorian - Second Empire	Vinyl	Domestic - Single Dwelling	Domestic - Single Dwelling	2	2.5		1	C 1895				
3952 WOOLSLAYER WAY	49-P-91			No	Yes	No	Medium	Building	Late Victorian - Second Empire	Vinyl	Domestic - Single Dwelling	Domestic - Single Dwelling	2	2.5		1	C 1895				
3954 WOOLSLAYER WAY	49-P-91			No	No	Yes	n/a	Site	n/a	n/a	n/a	Landscape - Unoccupied Land	n/a	n/a		0	n/a				
4021 WOOLSLAYER WAY	49-L-349			No	Yes	No	Medium	Building	No Style	Brick	Domestic - Single Dwelling	Domestic - Single Dwelling	2	2		1	C 1910				
4023 WOOLSLAYER WAY	49-L-349			No	Yes	No	Medium	Building	No Style	Brick	Domestic - Single Dwelling	Domestic - Single Dwelling	2	2		1	C 1910				
4025 WOOLSLAYER WAY	49-L-349			No	Yes	No	Medium	Building	No Style	Brick	Domestic - Single Dwelling	Domestic - Single Dwelling	2	2		1	C 1910				
4027 WOOLSLAYER WAY	49-L-349			No	Yes	No	Medium	Building	No Style	Brick	Domestic - Single Dwelling	Domestic - Single Dwelling	2	2		1	C1910				
4103 WOOLSLAYER WAY	49-L-317			No	No	No	Low	Building	No Style	Synthetics	Domestic - Single Dwelling	Domestic - Single Dwelling	2	2.5		1	C 1890				
4105 WOOLSLAYER WAY	49-L-317			No	No	No	Low	Building	No Style	Synthetics	Domestic - Single Dwelling	Domestic - Single Dwelling	2	2.5		1	C 1890				
4107 WOOLSLAYER WAY	49-L-315			No	Yes	No	Medium	Building	No Style	Vinyl	Domestic - Single Dwelling	Domestic - Single Dwelling	3	2.5		1	C 1885				
4113 WOOLSLAYER WAY	49-L-313			No	Yes	No	Medium	Building	No Style	Brick	Domestic - Single Dwelling	Unknown	3	1		1	C 1915				
4407 WOOLSLAYER WAY	49-M-168			No	No	No	Low	Building	No Style	Vinyl	Domestic - Single Dwelling	Domestic - Single Dwelling	2	2		1	C 1890				
WOOLSLAYER WAY	49-P-80			No	No	No	n/a	Structure	No Style	n/a	n/a	Domestic - Secondary Structure	3	1		1	C 2010				Carport

ADDRESS	TAX PARCEL	PREVIOUS SURVEY#	HISTORIC NAME	POTENTIAL INDIVIDUALLY ELIGIBLE	DISTRICT CONTRIBUTOR	VACANT LAND	INTEGRITY	RESOURCE TYPE	STYLE	WALL MATERIALS	HISTORIC FUNCTION	CURRENT FUNCTION	BAYS WIDE	STORIES	LOCATION	NUMBER OF RESOURCES	YEAR BUILT	YEAR BUILT SECONDARY	NR STATUS	COMMENTS
WOOLSLAYER WAY	49-P-132; 49-P-133	005359		No	No	Yes	n/a	Site	n/a	n/a	Domestic - Single Dwelling	Landscape - Unoccupied Land	n/a	n/a	3800 block Mintwood St.	0	n/a		Demolished	
WOOLSLAYER WAY	49-P-154-F			No	No	Yes	n/a	Site	n/a	n/a	n/a	Landscape - Unoccupied Land	n/a	n/a		0	n/a			
YAZOO WAY	N/A			No	Yes	No	High	Structure	n/a	n/a	Transportation - Road Related (Vehicular)	Transportation - Road Related (Vehicular)	n/a	n/a	Yazoo Way between Charlotte St. & Melville Way	1	C 1900			Belgian Block street
ZULU WAY	N/A			No	Yes	No	Medium	Structure	n/a	n/a	Transportation - Road Related (Vehicular)	Transportation - Road Related (Vehicular)	n/a	n/a	North of 3705 charlotte st. between charlotte st. and Mulberry Way	1	C 1900			Brick street



BELOW
FOR SALE
MIMI C...
401-331-0645

FOR SALE
BANKER CO
401-331-0645

23

WATER
INDIA



NO
TURN
ON RED
7AM-7PM

Penn Ave

WEIGHT
LIMIT
7
TONS

DRUGS

Wilson DRUGS

WILSON'S
PHARMACY

WILSON'S
PHARMACY

WILSON'S
PHARMACY
PLAY
HERE!

Blue mailbox

4101



- Children's
HOSPITAL
- Emergency
 - Adult Services
 - Hill Campus Center
 - Press Campus
 - Research Center
 - Ronald McDonald House

44th St

Bus Stop





LEFT TURN
YIELD
ON GREEN

NO TURN
ON RED
7AM-7PM

300
Main St

company

Petra GOLD & SILVER EXCHANGE
WE BUY GOLD WE BUY SILVER WE BUY COINS WE BUY JEWELRY
812 687-GOLD

WE BUY
GOLDS

WE BUY
GOLDS

887-6440



World's Best Notary Service
JEFF'S
NOTARY
SERVICE
887-9247
IN GOD WE TRUST

RECOMMENDED
NOTARIZED SERVICES
ON-LINE SERVICE
T-PLATES
PRIVATE SELLER
& BUYER OF
JEFF'S
NOTARY SERVICE
112-887-3462
T-PLATES



HEALTH
CARE & LIFE
SCIENCES
CENTER









Penn Ave

ZON



STREET CLOSURE
NO PARKING
ON

NO PARKING
ONE WAY
←



Denny St

ONE WAY















Construction Tool Service

UNION

UNION
COLUMBIA G.
PHOTONICS CO.

Construction Tool Service





SPEED
LIMIT
35

NO
LEFT
TURN
ON
RED

25

25

25

25

25

25

25

25

25

25

25

25

25



RAYMOND
AUTOBODY
582-5364

3820

BUILD
FOR S
412-683
John C.R. Ka



Plant & Flower
WAREHOUSE

Plant & Flower Warehouse

Handwritten graffiti on a wall panel.

Handwritten graffiti on a wall panel.









ARSENAL PARK



36th St

ONE WAY

RYCON
Construction Inc.

DPL-17
WV-98224



CONDOS FOR SALE
Lori Kunkel
412-267-1739

3600 St
Butler St

Bus Stop

Disappearing Ink
LASER TATTOO REMOVAL

WAXING THE CITY

Cranbler boutique

BURCHER
BREWING

3601

3603

3605

White A-frame sign

White A-frame sign

Bike





For Lease
412 671 1988
Call or Text
CBER

1st Ave. S
1st Ave. S

NO RIGHT TURN
EXCEPT ON SIGNAL





Bus Stop



Bus Stop

ST. LOUIS
PUBLIC LIBRARY







WATCH CHILDREN

EXCEPT LOCAL DELIVERIES









NO
CONSTRUCTION
PARKING

NO
CONSTRUCTION
PARKING

NO
CONSTRUCTION
PARKING



125 28th ST
3A-3B
→

NO
U-TURNS
OR
THRU-WAY



TWO WAY
TRAFFIC
AHEAD

114

11245



THE
FOUNDRY
1911

NO PARKING
ANYTIME

EXIT





STREET CLEARANCE
NO PARKING IN THIS ZONE
& 30 FEET OF EASEMENT
8:30 AM - 5:00 PM
APR. 1 - 15

SL43163

NO PARKING

JZD-6212
MICHIGAN STATE



NO TRUCKS
EXCEPT
LOCAL
DELIVERIES

25



STREET CLEANING
NO PARKING
IN THIS ZONE
8 AM - 12 PM
MON-FRI

NO PARKING

WATCH CHILDREN

SPEED LIMIT 25



Plum Way

LDS Inc

STOP







McConway & Torley, LLC

NO TOLING
MCCONWAY & TORLEY, LLC
MAY 15, 2014





Hatfield

1033

10

1034



HAGERTY

boostmobile
OPEN

metamorphosis

FREE LOANER PHONES

5104

OPEN

OPEN



ALLEGHENY VALLEY BANK
OF PITTSBURGH





NIED FAMOUS FISH SANDWICH

Aller Christmas

5500 Leesportville 3024
Butler St

NO TURN ON RED 7AM - 7PM

NO TURN ON RED 7AM - 7PM

NO PLAY HERE

WATER







COOPER
MASONRY
274-771-3984

4111



4th St

Eden Way

STOP

4

NO PARKING

NO PARKING

ANYTIME







Rosecrans Way

Post St

ONE WAY









Main St







1490



Treehouse









7 Underbird Cafe

H&R BLOCK

Butler St

P
No parking

4029

Handwritten street markings on the road, including a right-turn arrow and the number '150'.



PNC BANK

PNC BANK

KEEP ECO

101 W 10th St

Blue Sign



GRAB & GO FOOD
SMOOTHIES

REED & CO

COFFEE & TEA
COLD-PRESSED JUICE

OPEN



HOME OF THE CO. LAB

CINEMA

STUDIO
GRUBB
DEC 1 - 14

EXPERIENCE



Gate Class

NO BURN
ON RED
TAM - 6PM
Monday - Friday





STANDARD REALTY GROUP

Citi

STANLEY STEEMER





ONE WAY

PIZZA

PIZZA

CHURCH STREET

Green awning with logo



T

DO NOT
ENTER

15

BOOKING HALL



W

W

W



4500 Lawrenceville 4400
Butler St

NO
TURN
ON RED
7AM-7PM

BRAND NEW
NOW
LEASING
412-426-9450
BRAND
NEW
1 & 2
BEDROOM
www.butlercliff.com

DO NOT
ENTER

45th St

Butler St

NO LEFT TURN

NO LEFT TURN

NO LEFT TURN

RENT

BOWL 🖐️

ARSENAL BOWL

Rock 'n Bowl

"Where old-school bowling vibe
meets Night Club atmosphere."
New York Times

KEYSTONE VAPORS
PREPARED SCIENTIFIC BLENDERS
JUUL KRATOM

4328

22 LANES
BOWLING
AIR CONDITIONED

BOWLING

BOWLING

BOWLING

BOWLING

BOWLING

KEYSTONE VAPORS
PREPARED SCIENTIFIC BLENDERS
JUUL KRATOM

PAX

JUUL

CRISTOL

SALE!

KEYSTONE VAPORS
KRATOM
JUUL
TRAYS
SALE

PIZZA
42-60-8228

PIZZA





ARCHITECTURE
MILLWORK

CUSTOM
FURNITURE



5222

5222

SPRINGFIELD

VILLAN VAPE SHOP

SHOE DE SERVICE

SPRINGFIELD



5235

5239

CUSTOM
FURNITURE
& CABINETS
412-781-3

WALLS
SOLID WOOD
ENTERTAINMENT UNITS
TABLES & BENCHES
BEDROOM FURNITURE
PARKING & CHINA
HONORARIUM, CASHIERS





MEINERT
TRUCK & AUTO SERVICE
781-9960

MEINERT
TRUCK & AUTO
781-9960

OFFICIAL
REPAIR
STATION

MEINERT AUTOMOTIVE SERVICE
781-9960

CAUTION

CAUTION











Blue storefront with illegible text.

AS

PAINTS

PAINTS

1077



5272

Bus Stop

GIGA

FARMERS





Carnegie St









543

2

54V 1585



712-529-1234
FOR RENT
CALL US TODAY

712-529-1234
FOR RENT
CALL US TODAY



25

NO LEFT TURN

PERMITTED
PARKING
♿
CITY OF BOSTON



Winton Ave

Bus Stop



Stephens Av

McCandless Av

Bus Stop

Blue street sign

STOP



NO TRESPASSING





National Register of Historic Places
Memo to File

Correspondence

The Correspondence consists of communications from (and possibly to) the nominating authority, notes from the staff of the National Register of Historic Places, and/or other material the National Register of Historic Places received associated with the property.

Correspondence may also include information from other sources, drafts of the nomination, letters of support or objection, memorandums, and ephemera which document the efforts to recognize the property.



Pennsylvania State Historic Preservation Office

PENNSYLVANIA HISTORICAL AND MUSEUM COMMISSION



April 22, 2019

Joy Beasley, Keeper
National Register of Historic Places
National Park Service, US Department of Interior
1849 C Street, NW, Mail Stop 7228
Washington DC 20240

Re: NR nomination discs

Dear Ms. Beasley:

The following nomination forms are being submitted electronically per the "Guidance on How to Submit a Nomination to the National Register of Historic Places on Disk Summary (5/06/2013)":

- Andrew S. & Elizabeth Miller House, Bellevue, Allegheny County
- Lawrenceville Historic District, Pittsburgh, Allegheny County

The enclosed discs contain the true and correct copies of the nominations listed above. The proposed actions are for listing in the National Register of Historic Places.

If you have questions regarding the nominations please contact David Maher at 717-783-9918.

Sincerely,

David Maher
National Register section
Preservation Services

Michael Baker

INTERNATIONAL

We Make a Difference

**Lawrenceville Historic District
National Register Nomination
Public Information Meeting
Dec. 10, 2018**

Project Background

- In 2016, the City of Pittsburgh initiated the nomination effort with financial support from the State of Pennsylvania and the Urban Redevelopment Authority of Pittsburgh.
- Primary authors of the nomination were Jesse Belfast (Michael Baker International), Angelique Bamberg (Clio Consulting) and Carol Peterson (local historian).

District Significance

- National Register properties can be eligible under four Criteria for Evaluation

Criterion A: Event

Criterion B: Person

Criterion C: Design/Construction

Criterion D: Information Potential

District Significance

- The Lawrenceville Historic District is recommended eligible under Criterion A in the areas of commerce and industry and under Criterion C for its exemplary array of Victorian and post-Victorian architecture as adapted to the circumstances of a predominantly working-class community.
- Its proposed period of significance is 1814-1950.

District Details

- Field work conducted between June and September 2017.
- 5,217 resources within the district boundary.
- ~3,243 properties (62%) recommended as contributing.
- ~1,974 properties (38%) recommended as non-contributing.
- Properties can contribute if they were constructed within the district's period of significance (1814-1950) and retain sufficient historic integrity.
- Properties rated as medium or high integrity are considered district contributors.

Michael Baker

INTERNATIONAL

We Make a Difference



Representative property rated as high integrity

5432 Dresden Way

Michael Baker

INTERNATIONAL

We Make a Difference



Representative property rated as high integrity

4401 Butler Street

Michael Baker

INTERNATIONAL

We Make a Difference



Representative property rated as medium integrity

5430 Carnegie Street

Michael Baker

INTERNATIONAL

We Make a Difference



Representative property rated as medium integrity

4302 Butler Street

Location Map

City of Pittsburgh, Allegheny County, PA
USGS Pittsburgh East, PA 7.5' topographic quadrangle (1997)
1) 17 587291E 4479660N
2) 17 588775E 4482184N
3) 17 590280E 4480756N
4) 17 587619E 4479377N
Area = 916 Acres

Legend

 NRHP Boundary Lawrenceville Historic District

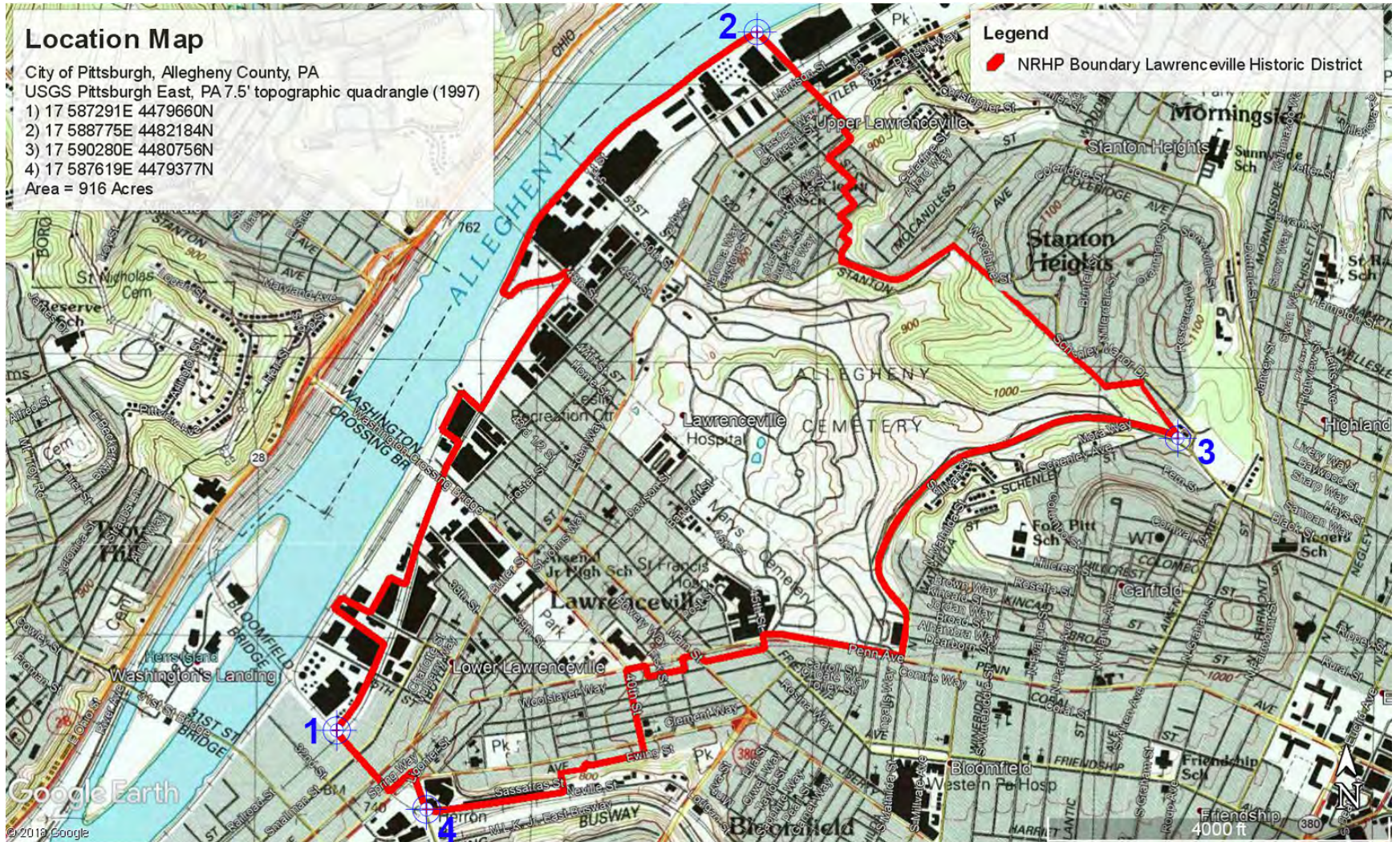

Next Steps

- The State Historic Preservation Board will review the nomination at its February 5, 2019, meeting. If approved by the board, the nomination will then be forwarded to the National Park Service for further review.
- After receiving National Park Service staff approval, the district will be listed in the National Register of Historic Places.

Proof of Publication of Notice in Pittsburgh Post-Gazette

Under Act No 587, Approved May 16, 1929, PL 1784, as last amended by Act No 409 of September 29, 1951

Commonwealth of Pennsylvania, County of Allegheny, ss D. Rullo, being duly sworn, deposes and says that the Pittsburgh Post-Gazette, a newspaper of general circulation published in the City of Pittsburgh, County and Commonwealth aforesaid, was established in 1993 by the merging of the Pittsburgh Post-Gazette and Sun-Telegraph and The Pittsburgh Press and the Pittsburgh Post-Gazette and Sun-Telegraph was established in 1960 and the Pittsburgh Post-Gazette was established in 1927 by the merging of the Pittsburgh Gazette established in 1786 and the Pittsburgh Post, established in 1842, since which date the said Pittsburgh Post-Gazette has been regularly issued in said County and that a copy of said printed notice or publication is attached hereto exactly as the same was printed and published in the _____ regular _____ editions and issues of the said Pittsburgh Post-Gazette a newspaper of general circulation on the following dates, viz:

26 of December, 2018

Affiant further deposes that he/she is an agent for the PG Publishing Company, a corporation and publisher of the Pittsburgh Post-Gazette, that, as such agent, affiant is duly authorized to verify the foregoing statement under oath, that affiant is not interested in the subject matter of the afore said notice or publication, and that all allegations in the foregoing statement as to time, place and character of publication are true.



PG Publishing Company

Sworn to and subscribed before me this day of:
December 26, 2018



Commonwealth of Pennsylvania - Notary Seal
Elizabeth R. Chmura, Notary Public
Allegheny County
My commission expires February 8, 2022
Commission number 1326781
Member, Pennsylvania Association of Notaries

STATEMENT OF ADVERTISING COSTS
PA State Historic Preservation O
400 North Street
2nd Floor
Harrisburg PA 17120-0093

To PG Publishing Company

Total ----- \$503.75

Publisher's Receipt for Advertising Costs

PG PUBLISHING COMPANY, publisher of the Pittsburgh Post-Gazette, a newspaper of general circulation, hereby acknowledges receipt of the aforesaid advertising and publication costs and certifies that the same have been fully paid.

Office
2201 Sweeney Drive
CLINTON, PA 15026
Phone 412-263-1338

PG Publishing Company, a Corporation, Publisher of
Pittsburgh Post-Gazette, a Newspaper of General Circulation

By _____

I hereby certify that the foregoing is the original Proof of Publication and receipt for the Advertising costs in the subject matter of said notice.

COPY OF NOTICE OR PUBLICATION

LEGAL NOTICE POSTING for:
Pittsburgh Post-Gazette Newspaper

The proposed Lawrenceville Historic District will be considered by the Pennsylvania State Review Board for nomination to the National Register of Historic Places at its meeting on February 5, 2019. The proposed district is roughly bounded by 55th St, Allegheny River, Allegheny Valley Railroad, 33rd St, Pittsburgh Junction Railroad, Penn Ave., and Mossfield St, in Pittsburgh, Allegheny County. Owners of private properties which are nominated to the National Register have an opportunity to comment on this action in accord with the National Historic Preservation Act and 36CFR60. Any owner or partial owner of private property who chooses to comment may submit to the State Historic Preservation Officer a notarized statement certifying that the party is the sole or partial owner of private property. If you choose to comment, the notarized objection must be submitted to Andrea MacDonal, Deputy State Historic Preservation Officer, PA State Historic Preservation Office, 400 North Street, 2nd Floor, Harrisburg, Pennsylvania 17120, by February 1, 2018. The Historic Preservation Board will meet at 9:45 AM on February 5, 2019 on the ground floor Rachel Carson State Office building, 400 Market Street, Harrisburg, Pennsylvania. Review of the nominations will begin at 12:15 following the Board's business meeting. If you are an individual with a disability and you wish to attend this meeting, and you require an auxiliary aid, service, or other accommodation to participate, please contact Cheri Garrett at 717-783-9933 or through the Pennsylvania AT&T Relay Service at 1-800-654-5984(TDD) to discuss how the agency can accommodate your needs.

UNITED STATES DEPARTMENT OF THE INTERIOR
NATIONAL PARK SERVICE

NATIONAL REGISTER OF HISTORIC PLACES
EVALUATION/RETURN SHEET

Requested Action: Nomination

Property Name: Lawrenceville Historic District

Multiple Name: _____

State & County: PENNSYLVANIA, Allegheny

Date Received: 4/25/2019 Date of Pending List: 5/9/2019 Date of 16th Day: 5/24/2019 Date of 45th Day: 6/10/2019 Date of Weekly List: _____

Reference number: SG100004020

Nominator: SHPO

Reason For Review:

<input type="checkbox"/> Appeal	<input type="checkbox"/> PDIL	<input type="checkbox"/> Text/Data Issue
<input type="checkbox"/> SHPO Request	<input type="checkbox"/> Landscape	<input type="checkbox"/> Photo
<input type="checkbox"/> Waiver	<input type="checkbox"/> National	<input type="checkbox"/> Map/Boundary
<input type="checkbox"/> Resubmission	<input type="checkbox"/> Mobile Resource	<input type="checkbox"/> Period
<input checked="" type="checkbox"/> Other	<input type="checkbox"/> TCP	<input type="checkbox"/> Less than 50 years
	<input type="checkbox"/> CLG	

Accept Return Reject 6/10/2019 Date

Abstract/Summary Comments: USPS letter sent by PA SHPO 6/13/19 to FPO.

Recommendation/ Criteria _____

Reviewer Lisa Deline Discipline Historian

Telephone (202)354-2239 Date 6/10/19

DOCUMENTATION: see attached comments : No see attached SLR : No

If a nomination is returned to the nomination authority, the nomination is no longer under consideration by the National Park Service.



Pennsylvania State Historic Preservation Office

PENNSYLVANIA HISTORICAL AND MUSEUM COMMISSION

June 13, 2019

Daniel B. Delahaye
Federal Preservation Officer
United States Postal Service
475 l'Enfant Plaza, SW
Suite 6670
Washington, DC 20260-1862

Re: Ebensburg Historic District, Cambria County, PA; Lawrenceville Historic District, Allegheny County, PA ✓

Dear Mr. Delahaye:

Please find enclosed final copies of the National Register of Historic Places nominations and inventory excerpts for the above referenced historic districts. The nominations have been reviewed by the Pennsylvania Historic Preservation Board at its February 5, 2019, meeting. There is a U.S. Post Office at 121 N. Center St., Ebensburg Borough; and at 186 42nd St., Pittsburgh (Lawrenceville). Both are considered to be contributing to their districts.

Your comments on this nomination are invited. They should be returned to my attention at the address below or via email:

Pennsylvania State Historic Preservation Office
Commonwealth Keystone Building
400 North Street, 2nd Floor
Harrisburg, PA 17120-0093

If you have any questions, please feel free to contact me at (717) 783-9918 or damaher@pa.gov.

Sincerely,

David Maher
National Register Reviewer

Enclosure



[EXTERNAL] RE: PA Post Offices - notice of nomination within historic districts

1 message

Maher, David R <damahe@pa.gov>
To: "Deline, Lisa" <lisa_deline@nps.gov>
Cc: "Rairigh, Elizabeth" <erairigh@pa.gov>

Mon, Jun 24, 2019 at 11:09 AM

Lisa,

4020

Since I inherited the Lawrenceville HD nomination very late in the process, and was not involved in earlier discussions with other SHPO staff, the preparers, and Patrick Andrus, I learned recently that there was some discussion early on that made the group feel that notifying the FPO was not necessary due to the fact the USPS does not own the property which they occupy in Lawrenceville. The USPS leases the property. I confirmed this using the Allegheny County online tax parcel map data. I don't know if leasing falls under the regs use of the term "control" under 36 CFR 60.6 (y), but I wanted to at least bring this to your attention for our future reference and guidance.

Thanks!

Alexis -
pls. put
back in queue.
Thanks

David Maher | Historic Preservation Specialist/Central Region

PHMC | PA State Historic Preservation Office

400 North Street, Second Floor | Harrisburg, PA 17120-0093

Phone: 717.783.9918

Visit our weekly blog - <http://pahistoricpreservation.com>

Visit our webpage - <http://www.phmc.pa.gov/Preservation>

From: Maher, David R
Sent: Thursday, June 13, 2019 1:07 PM
To: 'Deline, Lisa' <lisa_deline@nps.gov>
Cc: Rairigh, Elizabeth <erairigh@pa.gov>
Subject: FW: PA Post Offices - notice of nomination within historic districts

Lisa,

Letters to the USPS FPO were not sent due to an oversight on my part. Attached is the letter forwarded to Daniel Delahaye, USPS FPO, regarding the Lawrenceville HD and Ebensburg HD. I have removed the attachments from this email to save your inbox.