HACKETT
HOUSE
RESTORATION
BY
F&F STRUCTURES, INC.
OFFICE SPACE
FOR
LEASE

Hackett, Erwin Charles, House
415 17th Street
Oregon City, Clackamas County, Oregon

1 of 17

South (front) elevation

City of Oregon City Photo, 1984
Planning Department, PO Box 631
Oregon City, OR 97045

HACKETT
HOUSE

Hackett, Erwin Charles, House
415 17th Street
Oregon City, Clackamas County, Oregon

2 of 17

Detail of front porch.

City of Oregon City Photo, 1984
Planning Department, PO Box 631
Oregon City, OR 97045

Hackett, Erwin Charles, House
415 17th Street
Oregon City, Clackamas County, Oregon

3 of 17

Detail of side porch (west).

City of Oregon City Photo, 1984
Planning Department, PO Box 631
Oregon City, OR 97045

Hackett, Erwin Charles, House
415 17th Street
Oregon City, Clackamas County, Oregon

4 of 17

Detail of upper wall, west elevation.

City of Oregon City Photo, 1984
Planning Department, PO Box 631
Oregon City, OR 97045

Hackett, Erwin Charles, House
415 17th Street
Oregon City, Clackamas County, Oregon

5 of 17

Detail of corner tower, southeast corner.

City of Oregon City Photo, 1984
Planning Department, PO Box 631
Oregon City, OR 97045

HACKETT
HOUSE
RESTORATION
BY
F&F STRUCTURES, INC.
OREGON CITY, OREGON
657-7010 655-0284
OFFICE SPACE
FOR
LEASE
657-7010 655-0284

Hackett, Erwin Charles, House
415 17th Street
Oregon City, Clackamas County, Oregon

6 of 17

South and east elevations.

City of Oregon City Photo, 1984
Planning Department, PO Box 631
Oregon City, OR 97045

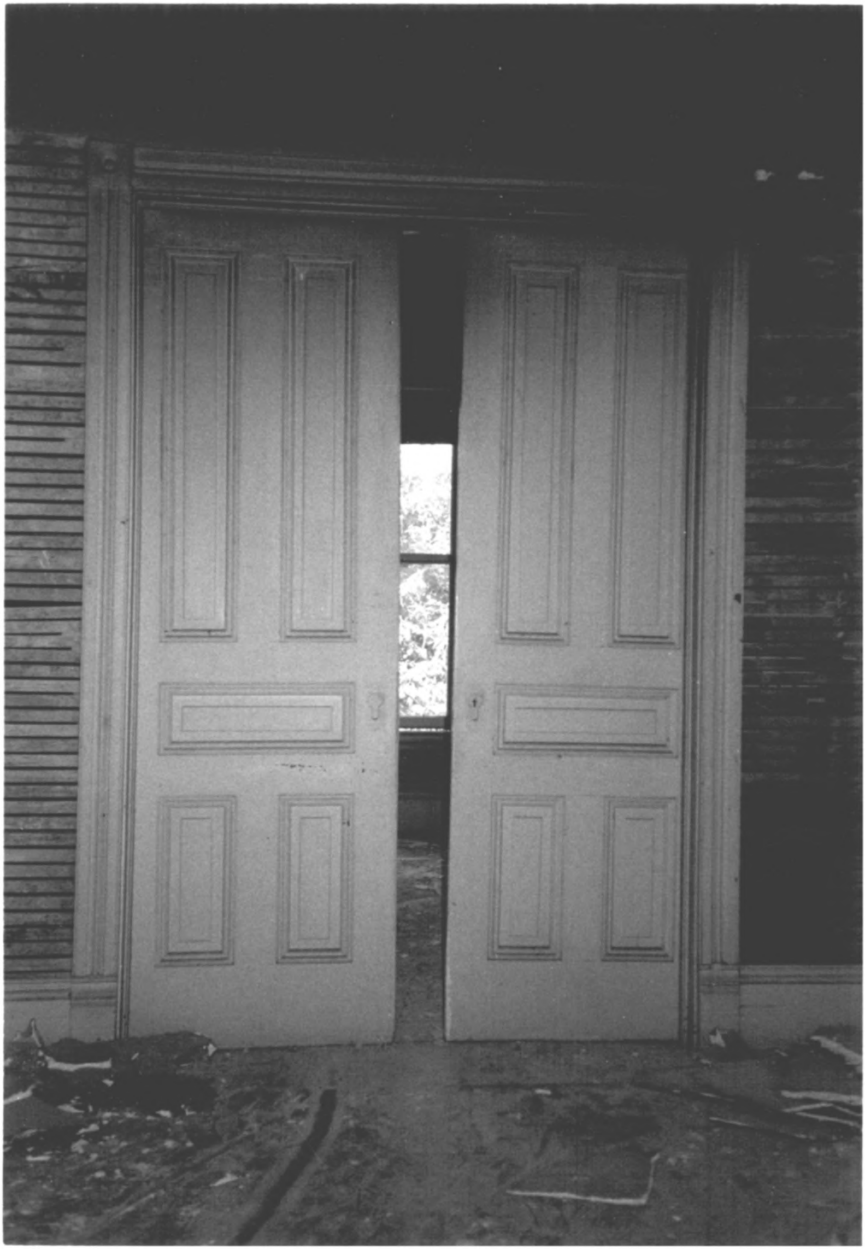

Hackett, Erwin Charles, House
415 17th Street
Oregon City, Clackamas County, Oregon

7 of 17

Sliding pocket parlor doors.

City of Oregon City Photo, 1984
Planning Department, PO Box 631
Oregon City, OR 97045

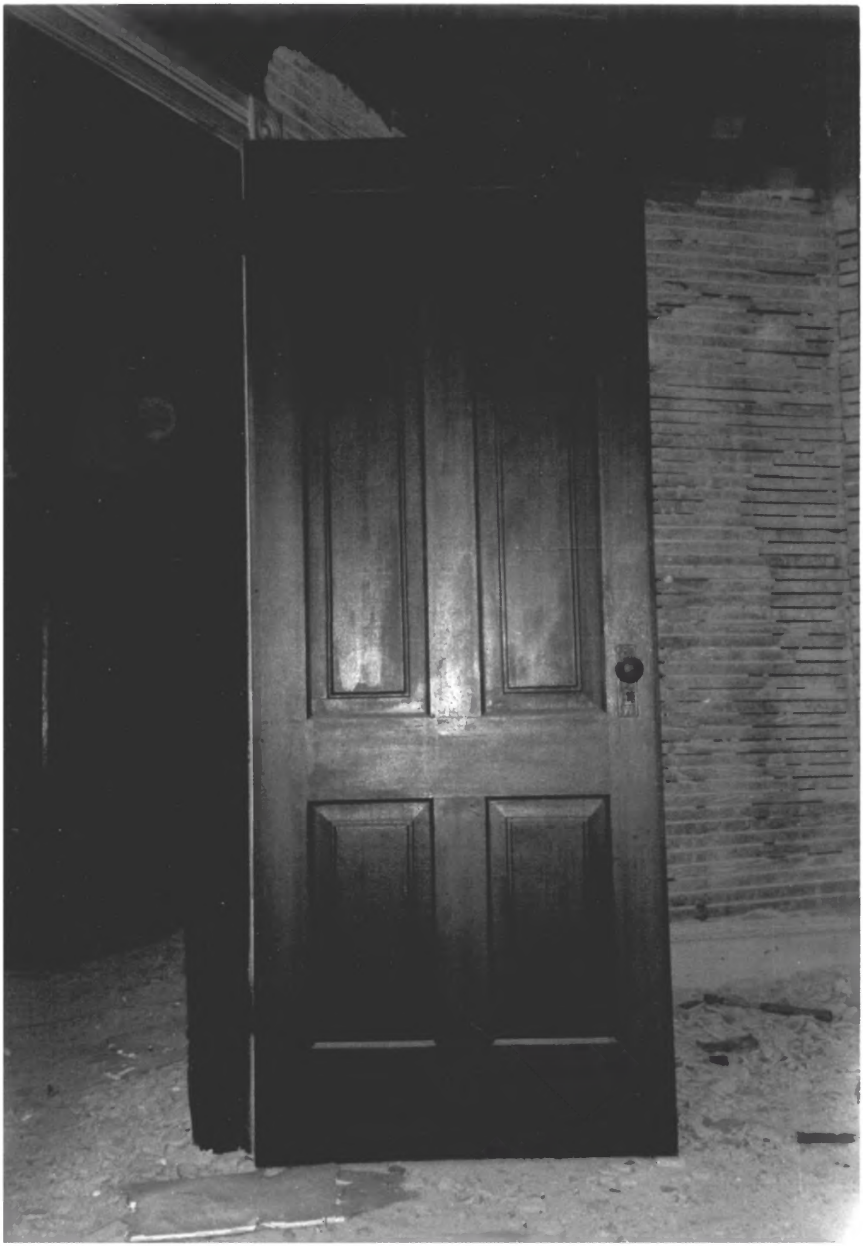

Hackett, Erwin Charles, House
415 17th Street
Oregon City, Clackamas County, Oregon

8 of 17

Typical four-panel interior door.

City of Oregon City Photo, 1984
Planning Department, PO Box 631
Oregon City, OR 97045

Hackett, Erwin Charles, House
415 17th Street
Oregon City, Clackamas County, Oregon

9 of 17

Typical four-panel doors and
architraves in lower hallway.

City of Oregon City Photo, 1984
Planning Department, PO Box 631
Oregon City, OR 97045

Hackett, Erwin Charles, House
415 17th Street
Oregon City, Clackamas County, Oregon

10 of 17

Detail of typical beaded architrave molding and door hinges.

City of Oregon City Photo, 1984
Planning Department, PO Box 631
Oregon City, OR 97045

Hackett, Erwin Charles, House
415 17th Street
Oregon City, Clackamas County, Oregon

11 of 17

Detail of front staircase.

City of Oregon City Photo, 1984
Planning Department, PO Box 631
Oregon City, OR 97045

Hackett, Erwin Charles, House
415 17th Street
Oregon City, Clackamas County, Oregon

12 of 17

Typical window with colored and etched border lights.

City of Oregon City Photo, 1984
Planning Department, PO Box 631
Oregon City, OR 97045

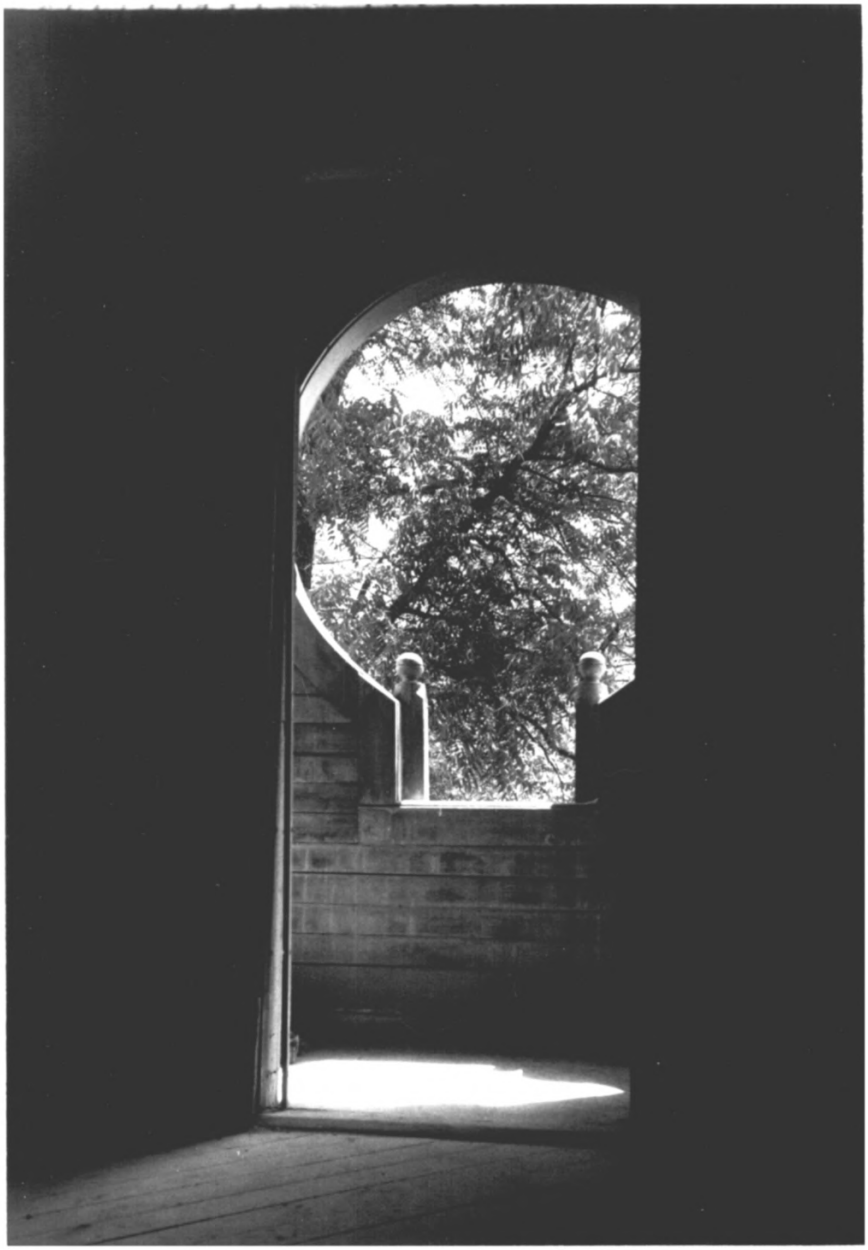

Hackett, Erwin Charles, House
415 17th Street
Oregon City, Clackamas County, Oregon

13 of 17

Interior view of balcony in SE corner tower.

City of Oregon City Photo, 1984
Planning Department, PO Box 631
Oregon City, OR 97045

Hackett, Erwin Charles, House
415 17th Street
Oregon City, Clackamas County, Oregon

14 of 17

View of kitchen with original wood trim and tongue- in-groove paneling.

City of Oregon City Photo, 1984
Planning Department, PO Box 631
Oregon City, OR 97045

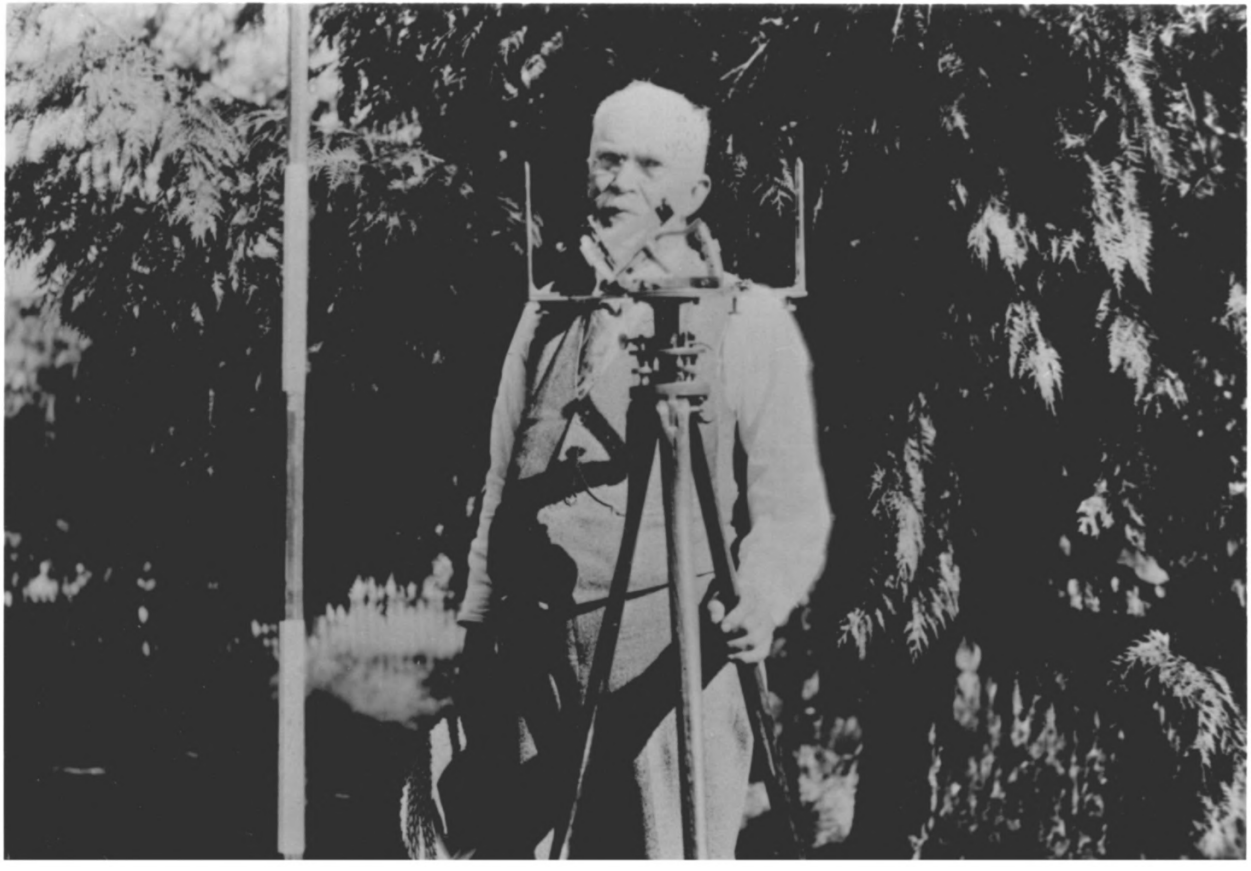

E.C. HACKETT HOUSE
415 17TH STREET
OREGON CITY, CLACKAMAS COUNTY, OREGON

Hackett, Erwin Charles, House
415 17th Street
Oregon City, Clackamas County, Oregon
15 of 17

Historic view, c. 1927, E. C. Hackett

Copy negative in possession of:
Clackamas County Planning Department
P.O. Box 631
Oregon City, OR 97045

E.C. HACKETT HOUSE
415 17TH STREET
OREGON CITY, CLACKAMAS COUNTY, OREGON

Hackett, Erwin Charles, House
415 17th Street
Oregon City, Clackamas County, Oregon

16 of 17

Historic view, c. 1917, North (rear)face
Among those pictured are Erwin A. Hackett
son of Erwin C. (far left) and Minne
Bosse Hackett, his wife, far right.

Copy negative in possession of:

Clackamas County Planning Department
P.O. Box 631
Oregon City, OR 97045

E.C. HACKETT HOUSE
415 17TH STREET
OREGON CITY, CLACKAMAS COUNTY, OREGON

Hackett, Erwin Charles, House
415 17th Street
Oregon City, Clackamas County, Oregon

17 of 17

Historic view, c. 1920, South (front) face. Pictured also is Minnie Boese Hackett, wife of Erwin A. Hackett and longtime occupant of the house.

Copy negative in possession of:
Clackamas County Planning Department
P.O. Box 631
Oregon City, OR 97045