

FORM B - BUILDING

Barnstable, MA MRA

MASSACHUSETTS HISTORICAL COMMISSION
80 BOYLSTON STREET
BOSTON, MA 02116

AREA	FORM NO.
HYF	150

Town Barnstable (Hyannis-Main St. East)

Address 14 Main St.

Historic Name Capt. Thomas Gray House

Use: Present dwelling

Original dwelling

Photo (3"x3" or 3"x5", black and white) Indicate address of property on back of photo. Staple to left side of form.

DESCRIPTION

Date c. 1875

Source style

Style Stick style

Architect unknown

Exterior Wall Fabric clapboard

Outbuildings large barn with cupola

Major Alterations (with dates) _____

none

Condition good

Moved no Date _____

Acreage .75 342/29

Setting East end of Main Street; largely residential area at Yarmouth line

Recorded by Candace Jenkins

Organization Barnstable Historical Comm.

Date 1985

Sketch Map: Draw map showing property's location in relation to nearest cross streets and/or geographical features. Indicate all buildings between inventoried property and nearest intersection(s). Indicate north

see attached assessors' map

UTM REFERENCE 19/394060/4612260

USGS QUADRANGLE Hyannis, MA

SCALE 1:25,000

NATIONAL REGISTER CRITERIA STATEMENT (if applicable)

The Captain Thomas Gray House possesses integrity of location, design, setting, materials, workmanship, feeling and association. It is significant as a fine and locally rare example of the Stick Style that retains even its carriage barn. The property thus meets criterion C. of the National Register of Historic Places.

ARCHITECTURAL SIGNIFICANCE Describe important architectural features and evaluate in terms of other buildings within the community.

The Capt. Thomas Gray House is a rare local example of the Stick Style, characterized by incised stick work in the numerous gables and by bold stylized pediments over many windows. It is enhanced by retention of its handsome large barn with cupola. The house rises two stories to a hip roof with numerous cross gables, enlivening its basic T-shaped plan. A one story porch, with simple brackets and squared posts, wraps around the front of the house abutting the arms of the T. The eastern arm has a two story, three sided bay terminating in a conical cap.

HISTORICAL SIGNIFICANCE Explain the role owners played in local or state history and how the building relates to the development of the community.

Captain Thomas Gray is noted as a captain of steam ships.

BIBLIOGRAPHY and/or REFERENCES

- Barnstable County Atlases. 1858, 1880, 1907.
Trayser, Donald. G. Barnstable, Three Centuries of a CApe Cod Town. 1939.
Harris, Charles, C. Hyannis Sea Captains. 1939.

(7-81)
**United States Department of the Interior
 National Park Service**

**National Register of Historic Places
 Inventory—Nomination Form**



Continuation sheet

Item number

Page

Multiple Resource Area
 Thematic Group

Name Barnstable MRA
 State Barnstable Co., MA

Nomination/Type of Review

Date/Signature

- | | | | |
|-----|---------------------------------------|---|-------------------------------|
| 41. | Crocker, Lot, House | Substantive Review Keeper | <u>Patrick Andrus 3/13/87</u> |
| | | Attest | <u>Beth Savage 3/13/87</u> |
| 42. | Crosby, Daniel, House | Substantive Review Keeper | <u>Patrick Andrus 9/18/87</u> |
| | | Attest | <u>Beth Savage 9/18/87</u> |
| 43. | Crosby House | Entered in the
National Register
Keeper | <u>Delores Byers 3/13/87</u> |
| | | Attest | _____ |
| 44. | Crosby Yacht Company
Incorporated | Substantive Review Keeper | _____ |
| | | Attest | _____ |
| 45. | Fuller House | Entered in the
National Register
Keeper | <u>Delores Byers 3/13/87</u> |
| | | Attest | _____ |
| 46. | Gifford Farm | Entered in the
National Register
Keeper | <u>Delores Byers 3/13/87</u> |
| | | Attest | _____ |
| 47. | Gleason, Dr. Edward
Francis, House | Substantive Review Keeper | <u>Patrick Andrus 9/18/87</u> |
| | | Attest | <u>Beth Savage 9/18/87</u> |
| 48. | Goodspeed, Allen, House | Substantive Review Keeper | _____ |
| | | Attest | _____ |
| 49. | Goodspeed House | Entered in the
National Register
Keeper | <u>Delores Byers 3/13/87</u> |
| | | Attest | _____ |
| 50. | Gray, Capt. Thomas,
House | Entered in the
National Register
Keeper | <u>Delores Byers 3/13/87</u> |
| | | Attest | _____ |

NATIONAL REGISTER OF HISTORIC PLACES
EVALUATION/RETURN SHEET

Gray, Capt. Thomas, House (Barnstable MRA)
Barnstable County
MASSACHUSETTS

Working No. JAN 27 1987

Fed. Reg. Date: 2/2/88

Date Due: 2/26/87 - 3/13/87

Action: ACCEPT 3-13-87

entered in file
National Register RETURN

Federal Agency: _____

- resubmission
- nomination by person or local government
- owner objection
- appeal

Substantive Review: sample request appeal NR decision

Reviewer's comments:

Recom./Criteria _____
Reviewer _____
Discipline _____
Date _____
_____ see continuation sheet

Nomination returned for: _____ technical corrections cited below
_____ substantive reasons discussed below

1. Name

2. Location

3. Classification

Category	Ownership Public Acquisition	Status Accessible	Present Use

4. Owner of Property

5. Location of Legal Description

6. Representation in Existing Surveys
Has this property been determined eligible? yes no

7. Description

Condition	Check one	Check one
<input type="checkbox"/> excellent	<input type="checkbox"/> deteriorated	<input type="checkbox"/> original site
<input type="checkbox"/> good	<input type="checkbox"/> ruins	<input type="checkbox"/> moved date _____
<input type="checkbox"/> fair	<input type="checkbox"/> unexposed	
	<input type="checkbox"/> unaltered	
	<input type="checkbox"/> altered	

Describe the present and original (if known) physical appearance

- summary paragraph
- completeness
- clarity
- alterations/integrity
- dates
- boundary selection

8. Significance

Period _____ Areas of Significance—Check and justify below

Specific dates _____ Builder/Architect _____

Statement of Significance (*in one paragraph*)

- summary paragraph
- completeness
- clarity
- applicable criteria
- justification of areas checked
- relating significance to the resource
- context
- relationship of integrity to significance
- justification of exception
- other

9. Major Bibliographical References

10. Geographical Data

Acreage of nominated property _____

Quadrangle name _____

UTM References _____

Verbal boundary description and justification

11. Form Prepared By

12. State Historic Preservation Officer Certification

The evaluated significance of this property within the state is:

____ national ____ state ____ local

State Historic Preservation Officer signature

title _____ date _____

13. Other

- Maps
- Photographs
- Other

Questions concerning this nomination may be directed to _____

Signed _____ Date _____ Phone: _____



4-9
Barnstable, Mass. MRA

Capt. Thomas Gray Lt. HYF150

14 Main St. 1985

facing N carriage house



4-10

Barnstable, Mass. MRA

Capt. Thomas Gray H&L HYFISD

14 Main St. 1985

Facing NW - main house

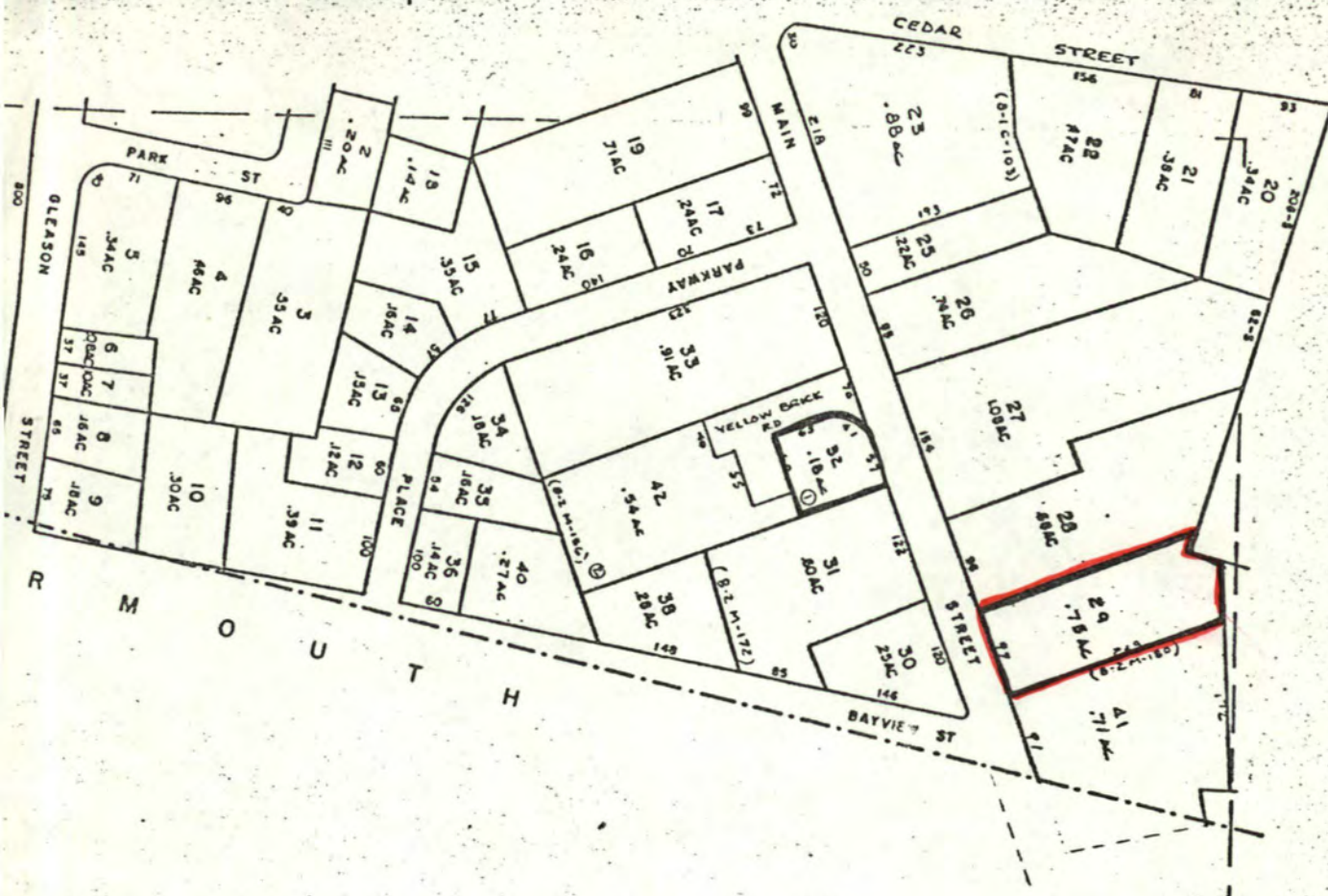

TOWN OF BARNSTABLE, MASSACHUSETTS
ASSESSORS MAPS

Barnstable, MA MRA
 Captain Thomas Gray House
 14 Main Street, Hyannis
 Assessors' Map
 Scale: 1"=100'



MAP 342
 2004

Please refer to the map in the
Multiple Property Cover Sheet
for this property

Multiple Property Cover Sheet Reference Number: 64000271