

United States Department of the Interior
National Park Service

National Register of Historic Places
Registration Form

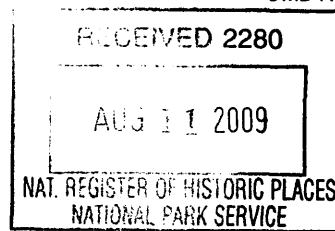

756

This form is for use in nominating or requesting determinations for individual properties and districts. See instructions in *How to Complete the National Register of Historic Places Registration Form* (National Register Bulletin 16A). Complete each item by marking "x" in the appropriate box or by entering the information requested. If an item does not apply to the property being documented, enter "N/A" for "not applicable." For functions, architectural classification, materials, and areas of significance, enter only categories and subcategories from the instructions. Place additional entries and narrative items on continuation sheets (NPS Form 10-900a). Use a typewriter, word processor, or computer, to complete all items.

1. Name of Property

historic name Thompson-Ray House

other names/site number Site # 053-233-52015

2. Location

street & number 407 E. Main Street

N/A not for publication

city or town Gas City

N/A vicinity

state Indiana code IN county Grant

code 053 zip code 46933

3. State/Federal Agency Certification

As the designated authority under the National Historic Preservation Act, as amended, I hereby certify that this * nomination request for determination of eligibility meets the documentation standards for registering properties in the National Register of Historic Places and meets the procedural and professional requirements set forth in 36 CFR Part 60. In my opinion, the property * meets does not meet the National Register criteria. I recommend that this property be consider significant nationally statewide * locally. (See continuation sheet for additional comments.)

James C. [Signature]
Signature of certifying official/Title

8/4/2009
Date

Indiana Department of Natural Resources
State or Federal agency and bureau

In my opinion, the property meets does not meet the National Register criteria. (See continuation sheet for additional comments.)

Signature of certifying official/Title

Date

State or Federal agency and bureau

4. National Park Service Certification

I hereby certify that the property is:

entered in the National Register.

See continuation sheet

determined eligible for the National Register.

See continuation sheet

determined not eligible for the National Register.

removed from the National Register.

other, (explain:)

[Signature]
Signature of the Keeper

Date of Action

Edson H. Beall

9.24.09

Thompson, John L. House
Name of Property

Grant County, IN
County and State

5. Classification

Ownership of Property

(Check as many boxes as apply)

- private
- public-local
- public-state
- public-Federal

Category of Property

(Check only one box)

- building(s)
- district
- site
- structure
- object

Number of Resources within Property

(Do not include previously listed resources in the count.)

Contributing	Noncontributing	
1	0	buildings
0	0	sites
1	0	structures
0	0	objects
2	0	Total

Name of related multiple property listing

(Enter "N/A" if property is not part of a multiple property listing.)

NA

Number of contributing resources previously listed in the National Register

6. Function or Use

Historic Functions

(Enter categories from instructions)

Domestic – Single Family

Current Functions

(Enter categories from instructions)

Domestic – Single Family

7. Description

Architectural Classification

(Enter categories from instructions)

Late Victorian

Other – Free Classic

Materials

(Enter categories from instructions)

foundation Stone: Limestone

walls Brick

Stone: Limestone

roof Terra Cotta

other asphalt

Narrative Description

(Describe the historic and current condition of the property on one or more sheets.)

Thompson, John L. House
Name of Property

Grant County, IN
County and State

8. Statement of Significance

Applicable National Register Criteria

(Mark "x" in one or more boxes for the criteria qualifying the property for the National Register listing.)

- A** Property is associated with events that have made a significant contribution to the broad patterns of our history.
- B** Property is associated with the lives of persons significant in our past.
- C** Property embodies the distinctive characteristics of a type, period, method of construction or represents the work of a master, or possesses high artistic values, or represents a significant and distinguishable entity whose components lack individual distinction.
- D** Property has yielded, or is likely to yield, information important in prehistory or history.

Criteria Considerations

(Mark "x" in all the boxes that apply.)

Property is:

- A** owned by a religious institution or used for religious purposes.
- B** removed from its original location.
- C** a birthplace or grave.
- D** a cemetery.
- E** a reconstructed building, object, or structure.
- F** a commemorative property.
- G** less than 50 years of age or achieved significant within the past 50 years.

Narrative Statement of Significance

(Explain the significance of the property on one or more continuation sheets.)

9. Major Bibliographical References

Bibliography

(Cite the books articles, and other sources used in preparing this form on one or more continuation sheets.)

Previous documentation on file (NPS):

- preliminary determination if individual listing (36 CFR 67) has been requested
- previously listed in the National Register
- previously determined eligible by the National Register
- designated a National Historic Landmark
- recorded by Historic American Buildings Survey
- # _____
- recorded by Historic American Engineering Record
- # _____

Areas of significance

(Enter categories from instructions)

- Architecture _____
- Industry _____
- Politics / Government _____
- _____
- _____
- _____

Period of Significance

1906 - 1959

Significant Dates

1958

Significant Person

(Complete if Criterion B is marked above).

Thompson, John L

Cultural Affiliation

Architect/Builder

Elder, Hiram architect
Waldron, John H., builder

Thompson, John L. House
Name of Property

Grant County, IN
County and State

10. Geographical Data

Acreage of Property Less than 1 acre

UTM References

(Place additional UTM references on a continuation sheet.)

1

1	6
---	---

6	1	7	9	2	2
---	---	---	---	---	---

4	4	8	2	8	4	8
---	---	---	---	---	---	---

3

--	--

--	--	--	--	--	--	--	--	--	--	--	--	--	--	--	--	--	--	--	--

--	--	--	--	--	--	--	--	--	--	--	--	--	--	--	--	--	--	--	--

2

--	--	--	--	--	--	--	--	--	--	--	--	--	--	--	--	--	--	--	--

4

--	--

--	--	--	--	--	--	--	--	--	--	--	--	--	--	--	--	--	--	--	--

--	--	--	--	--	--	--	--	--	--	--	--	--	--	--	--	--	--	--	--

See continuation sheet

Verbal Boundary Description

(Describe the boundaries of the property on a continuation sheet.)

Boundary Justification

(Explain why the boundaries were selected on a continuation sheet.)

11. Form Prepared By

name/title Dann Keiser, Architect

organization Cornerstone Design date July 17, 2008

street & number 8481 E. 550 N. telephone 765-764-42

city or town Otterbein state IN zip code 47970

Additional Documentation

Submit the following items with the completed form:

Continuation Sheets

Maps

A **USGS map** (7.5 or 15 minute series) indicating the property's location.

A **Sketch map** for historic districts and properties having large acreage or numerous resources.

Photographs

Representative **black and white photographs** of the property.

Additional items

(Check with the SHPO or FPO for any additional items)

Property Owner

(Complete this item at the request of SHPO or FPO.)

name 515 Properties, LLC, Henry A. Olynger Jr. & Patricia J. Edwards

street & number 5278 East 600 South telephone 765-674-3074

city or town Gas City state Indiana zip code 47970

Paperwork Reduction Act Statement: This information is being collected for applications to the National Register of Historic Places to nominate properties for listing or determine eligibility for listing, to list properties, and to amend listings. Response to this request is required to obtain a benefit in accordance to the National Historic Preservation Act, as amended (16 U.S.C. 470 et seq.)

Estimated Burden Statement: Public reporting burden for this is estimated to average 18.1 hours per response including time for reviewing instructions, gathering and maintaining data, and completing and reviewing the form. Direct comments regarding the burden estimate or any aspect of this form to the Chief, Administrative Services Division, National Park Service, P.O. Box 37127, Washington, DC 20013-7127; and the Office of Management and Budget, Paperwork Reductions Projects (1024-0018), Washington, DC 20503.

**United States Department of the Interior
National Park Service**

**National Register of Historic Places
Continuation Sheet**

Section number 7 Page 1

Thompson / Ray House, Grant County, IN

Section 7 – Narrative Description

The Thompson-Ray House at 407 East Main Street in Gas City, Indiana is located two blocks east of the historic commercial downtown. Construction was started on the house in 1902 and finished in 1906 in the Late Victorian style known as Free Classic. This house remains very close to the original design and construction with all of its significant architectural historic features remaining and most of the historic fabric remaining in good condition. The building has characteristic Free Classic features including front gable orientation with cross-gable arms, porches supported by multiple classical columns, port cochère, and windows with full entablature lintels. This monumental structure was constructed using brick, stone, and terra cotta roof tile which are characteristic materials for this style. This house, with its monumental scale and its classical details, is a one of a kind, with no other known comparable structures in Gas City. (Photos 1 – 8)

The Thompson-Ray House is situated on the northeast corner of the intersection of Main and Fourth Streets, in the Gas City Land Company 1st Addition, lots # 578 – 584 & ½ of lot # 585. The property originally included most of the block with serpentine driveway connecting the house to the street & carriage house and other houses built later by Thompson for his sisters. The original site had brick walls on the north and west property lines which are still remaining. The carriage house and Thompson's sister's house, the Nesbitt House (ca 1920's), still remain on the original site but are now under separate ownership. (See existing site plan.)

The house is two and one-half stories with full basement, cruciform floor plan, gable roof, and brick and stone exterior walls with classical detailing. It was designed by architect Hiram Elder and built by John H. Waldron. (See copies of original plans, elevations, and details.) The structure of the building is exterior load bearing masonry walls, with wood framed interior load bearing walls, floor joists, and roof rafters. The interior load bearing walls in the basement are 8" brick masonry.

The building foundation is rusticated block limestone topped by the smooth cut limestone water table at the first floor level. The first and second floor exterior brick masonry is laid in running bond pattern with narrow mortar joints & red bricks made locally in Gas City. A large painted sheet metal cornice with decorative modillions and dentils surrounds the building at the top of the second floor. The gable exterior walls are cement stucco with Palladian windows on front and rear gables and paired awning windows in the side gables. The gable roof is green glazed rectangular interlocking clay tiles with rounded end caps and decorative gable finials that were manufactured in Ohio. The gutters are built into the decorative sheet metal cornice with round downspouts tied into a rain collection drainage system. Most of the windows are large sash, wood, double hung (approximately 3' x 7'), with simple limestone sills and full-entablature headers. Windows have wood and aluminum storm windows.

United States Department of the Interior
National Park Service

National Register of Historic Places
Continuation Sheet

Section number 7 Page 2

Thompson / Ray House, Grant County, IN

The main façade faces south toward Main Street with sidewalk from the street to steps up to the front door which is in the left half of the façade. The raised concrete floor porch extends across the front of the house with round fluted wood columns with Corinthian bases and capitals. The square spindle railing with wide cap extends between columns. The porch roof is gabled with raked cornice over the entrance with hip roof extending to the side. (Photo 3) The first floor has the main entrance with three panel wood door with 1/2 leaded glass light & leaded glass side lights, and one large double hung window. The second floor has 2 double hung windows with 2 single sash, multi pane, and divided light windows in the center. The third floor has a Palladian window (Photo 1, 2)

The West façade facing 4th Street has the driveway from Fourth Street up to side entrance with port cochère. The port cochère has brick piers with stone caps and base, flat roof, and painted wood railing. The side entrance wood door, three quarters filled with glass, is one step up from driveway with interior steps up to first floor. The first & second floors have double hung windows of a variety of sizes with the sashes in the stairway to second floor being leaded glass. The third floor has two wood awning windows centered in the gable. There is an exterior stair down to the basement with concrete retaining wall and simple painted steel railing, along the north portion of this façade. (Photo 4-7)

The East façade has a chamfered bay projection and covered balcony with round fluted wood columns and railing matching the front porch with flat roof, and painted wood railing. The first and second floors have wood double hung windows of a variety of sizes with some sashes being leaded glass. There is a concrete exterior stair from the balcony down to grade that is not original. (Photo 9)

The North (rear) façade has steps up to rear entrance at first floor on the west side of the elevation. The first & second floors have wood double hung windows of a variety of sizes. The third floor has a Palladian window in the gable matching the one on the front gable. The one story portion of the house includes the enclosed back porch, pantry, and conservatory with clay tile hip roof. (Photo 8)

The 2 ½ story portion of the building has green glazed clay tile, steep pitched gable roof with two simple brick chimneys located near the peak of the roof. The front and back porch roofs are hip with glazed clay tile with gable roof with raked cornice over entrance way. The portico and balcony roof are flat built up roofing over original metal with painted wood railings.

**United States Department of the Interior
National Park Service**

**National Register of Historic Places
Continuation Sheet**

Section number 7 Page 3

Thompson / Ray House, Grant County, IN

The interior of the Thompson-Ray house remains very close to its original design in plan and finishes. See copies of the original floor plans and details, and existing plans. The basic floor plan is cruciform in shape with a central load bearing wall running north to south dividing the plan.

The first floor front entrance door enters into the living room with fire place on west exterior wall and open stair to second floor with access back to side entrance. (Photo 10, 11) To the east (right) of the living room is the parlor with large double pocket doors between the rooms. The north wall of the parlor has been removed, making the parlor and library into one large room. The library has a fire place on the central dividing wall, a pocket door to the west to the stair, large double pocket doors on the north wall, and a door out the chamfered bay on the east to the balcony. (Photo 12, 13) Behind the library is the large dining room with quarter sawn oak paneling and access to the kitchen through the pantry. (Photo 14) The area north of the stair and side entrance was originally hallway and lavatory which was modified with new bathroom, bedroom, and closet in the 1940's. The kitchen and back stair appear to have been changed and upgraded at the same time. The first floor finishes in the public rooms are hardwood maple flooring, quarter sawn oak paneling, base, & trim, and painted plaster walls and ceilings. Some walls have embossed wall covering and textured wall covering which has been painted over and it has not been determined if these finishes are original. The oak paneling in the dining room, the built-in buffet, stair railing & balustrade, and the fireplace mantles are all made out of quarter sawn oak with egg and dart detailing. The doors are seven panel doors with egg and dart trim around the panels and ornately detailed knobs & plates. The ceiling height on first floor is 10'-3".

The front stair to the second floor comes up from the living room into an open hallway. There are five chambers on this floor with two in the front, two in the back, and one on the east side over the library. The bathroom and back stair north of the stair were modified with new bathroom and closet in the 1940's. The second floor finishes are hardwood maple flooring, quarter sawn oak base & trim, and painted plaster walls and ceilings. The ceiling height is 9'-3" on this floor. The doors are seven panel doors with egg and dart trim around the panels and ornately detailed knobs & plates. The enclosed stair up to the third floor is located at the north end between the two chambers.

The third floor is mainly a large open room with one small storage room in the northwest corner and a chimney in the center of the room. The exterior walls extend up about six feet and then the ceiling follows the roof slope up to the 10'-0" flat ceiling. The walls and ceiling are painted plaster. There are painted murals of western scenes, with trimmed frames on the sloping portion of the ceiling and it is not determined if these finishes are original. The gable end walls have car siding wainscoting. The floor is exposed painted wood tongue & groove flooring. The base, stair railing, and door trim are simple, painted wood.

**United States Department of the Interior
National Park Service**

**National Register of Historic Places
Continuation Sheet**

Section number 7 Page 4

Thompson / Ray House, Grant County, IN

The basement is entered by a wood stair down from the west side entrance door. There is also a second stair down from the kitchen that is not original per the original drawings and an exterior stair. The exterior stone foundation walls are furred out and plastered. Interior walls are painted brick and are located at first floor wall locations. The floor is concrete and the ceiling is painted plaster. The door and window trim is simple painted wood.

The house retains the original steam heating system including the cast iron radiators and piping. The boiler in the basement is an old gas unit, but probably not original.

The original plans indicate electrical lighting, devices, and electrical panel. The original knob and tube wiring remains in the building; some wiring has been replaced and other wiring has been added for new devices. The suspended ceiling light fixtures in the living room, parlor, & library are fixtures typical of the period and appear to be original. The surface mounted ceiling fixtures and wall sconces on second floor appear to be original.

**United States Department of the Interior
National Park Service**

**National Register of Historic Places
Continuation Sheet**

Section number 8 Page 5

Thompson-Ray House, Grant County, IN

Section 8 – Statement of Significance

The Thompson-Ray House located at 407 East Main Street in Gas City, Indiana meets the National Register Criterion B for its association with one of Gas City's most prominent citizens, John L. Thompson. The house was also the home of Mayor Robert E. Ray from 1958 until his death in 1964. Mayor Ray was significant locally and nationally in the 1940s and early 1950s before he moved to 407 East Main Street. The houses that he lived in during that period still exist. Consequently, this property is not being nominated for its association with Mayor Ray although his name is part of the historic designation of the house to recognize the 6 years he lived there at the end of his life. The house also meets the National Register Criterion C because it is a locally outstanding example of Late Victorian style known as Free Classic and was designed by regionally active architect, Hiram Elder.

John L. Thompson was born on October 2, 1844 in Grant County on the family's farm. John married Elizabeth Hayes November 17, 1865. They lived at the family farm where he was a successful farmer and they raised their five children. In 1890 when the Gas City Land Company laid out Gas City Mr. Thompson became interested in the glass business for the future of his sons who were more inclined to business than farming. The Thompson Bottle Company factory was Gas City's first industry in 1892, with John L. Thompson as president. Mr. Thompson moved to Gas City in 1893 to give his entire time to the business. Elizabeth Thompson died April 1, 1902. In 1902 Mr. Thompson started construction on his new house and completed it in 1906. Along with managing the glass company, Mr. Thompson was active in the community and state. He served as school board president (10 years), president of the library board, superintendent of the city park, director of both the First State Bank and the Citizens Bank, stockholder in the Illinois Glass Co., member of State Fair Board (21 years), as well as numerous other business interests and community activities. Mr. Thompson was given much of the credit for securing the Carnegie appropriations for the library and for preparing the plans & erecting the building.

The Thompson Bottle Company grew to be Gas City's largest employer at over 700 workers and was the backbone of the community's industrial life. The factory helped carry Gas City through the loss of its supply of natural gas but that event forced the factory to convert its source of energy to coal.

John L. Thompson died September 13, 1922 in the house at 407 Main Street. It was said that "Gas City lost her foremost citizen"; the funeral was one of the largest ever held in the community.

After Thompson's death, the house remained in the family. Thompson's son, William O. Thompson and his wife, Lela, lived in the house. W. O. Thompson remained active in the bottle company until 1929 when the company was purchased by Owens-Illinois Glass Co. He then became involved in a Marion insurance

**United States Department of the Interior
National Park Service**

**National Register of Historic Places
Continuation Sheet**

Section number 8 Page 6

Thompson-Ray House, Grant County, IN

agency until 1950. William lived in the house until he passed away in August 30, 1956. Lela M. Thompson lived in the house until November 1957 when she moved to Marion and passed away February 25, 1958.

Robert E. Ray, the second prominent Gas City citizen to live in the house at 407 Main Street, was born in Ashland, Kentucky in 1902, and moved to Gas City in 1909. Robert "Bob" Ray attended school in Gas City but he never completed school. His family was in the grocery business and he went into a partnership with his father Joe Ray. In 1923 Bob Ray married Marguerite Hillman, a life-long resident of Gas City. Bob continued to work in the grocery business for a variety of different stores, until he purchased his own store in 1927. Ray was very active in civic activities starting in 1934 when he was elected councilman. In 1937 he was elected to his first term as Mayor. Mayor Ray was reelected in 1941 and again in 1949 to serve for four more terms.

Mayor Ray was widely known in Indiana and nationally in the Republican Party. He served as Grant County GOP chairman from 1950 to 1961 and was a delegate three times to the national Republican convention. In May of 1952, Ray and delegation of prominent Indiana Republicans traveled to Detroit to encourage General Dwight D. Eisenhower to run for president. In 1952 Robert Ray was selected to second the nomination for Dwight Eisenhower to run for president. The Rays moved into the house at 407 Main Street in 1958 and lived there for Bob's last two terms as mayor. According to Marguerite Ray, the mayor's widow, President Eisenhower visited the house to thank Robert for the nomination. Mayor Robert E. Ray passed away February 5, 1964 and his wife continued to live in the house until it was purchased by the current owners in November 2005.

The Thompson-Ray House, designed by architect, Hiram Elder of Marion, Indiana, was built in the Late Victorian Free Classic style. The Free Classic style was a variant of the more well known Queen Anne style that was popular in America from about 1875 until the turn of the century. It shared the complicated massing of the Queen Ann created by intersecting wings, corner towers, dominant gables on several elevations, and porches of different sizes and configurations. However, the Free Classic style avoided the decorative exuberance of the Queen Anne that was generated by complicated shingle patterns, floral or geometric gable detail, and elaborately turned porch supports. In place of those features, Free Classic residences exhibited a preference for a Classical and Renaissance design vocabulary of columns, entablatured window and door openings, balustraded porches, and Palladian motifs. The complicated multiplicity of elements seen in the Queen Anne gave way to a more restrained distribution and grouping of classical forms.

The Thompson-Ray House displays Free Classic qualities very effectively. The main elevation is dominated by its large, triangular gable with raking eaves enriched by modillions. A Palladian window

**United States Department of the Interior
National Park Service**

**National Register of Historic Places
Continuation Sheet**

Section number 8 Page 7

Thompson-Ray House, Grant County, IN

occupies the center of the gable. The main horizontal cornice wraps entirely around the house tying the side and rear elevation gables together without interruption. Below, the porch is supported by paired Corinthian columns. Window openings on the first and second floors are capped by limestone lintels treated as classical friezes.

Hiram Elder designed numerous other Classical Revival buildings including the Marion Senior High School and First Christian Church in Marion. The Thompson-Ray House is the only known remaining residential structure with this kind of high design detailing. The house remains very close to its original design in plan and construction detailing with all of the significant architectural historic features remaining and most of the historic fabric remaining in good condition.

The Thompson-Ray House is one of Gas City's most outstanding residential structures. With its Classical detailing, it is an excellent example of the quality of early twentieth century construction and use of materials. The house was built by John H. Waldron, who also built the East and West Schools in Gas City.

**United States Department of the Interior
National Park Service**

**National Register of Historic Places
Continuation Sheet**

Section number 9 & 10 Page 8 Thompson-Ray House, Grant County, IN

Section 9 – Bibliography

Chapman, Patty, "Memories of conversations with Marguerite Ray", oral history interviews, unknown date.

Gas City 50th Anniversary Jubilee and Homecoming Souvenir Program, 1940.

Indiana Polks' Marion City Directory, 1958.

"Mayor Runs Grocery in Gas City", Gas City Journal, 1939.

"Mrs. Bob Ray Remembers", Marion Chronicle, April 3, 1969.

Owens-Illinois Glass Container Division, Company History, 1892 – 1982.

Ray, Robert E. (obituary), Gas City Journal, February 5, 1964.

Ray, Robert E. (obituary), Marion Chronicle, February 6, 1964.

Thompson, John L. (obituary), The Jonesboro Journal, September 15, 1922, p. 5 col. 1.

Thompson, Lela M. (obituary), Gas City Journal, February 26, 1958.

Thompson, William O. (obituary), Marion Chronicle, August 30, 1956.

Section 10 – Geographic Data

Verbal Boundary Description: Starting at a point on the southwest corner of existing brick site wall of 407 E. Main Street, Gas City, Indiana, then go north 125 feet, then east 164 feet, then south 125 feet, then west 164 feet to west edge of site wall. Also refer to enclosed site plan.

Boundary Justification: The Thompson-Ray House is situated on the northeast corner of the intersection of Main and Fourth Streets, in the Gas City Land Company 1st Addition, lots # 578 – 584 & ½ of lot # 585. The property originally included most of the block with serpentine driveway connecting the house to the street & carriage house and other houses built later by Thompson for his sisters. Those houses are currently under separate ownership. The property description above contains only the Thompson-Ray House and portions of its perimeter wall.

**United States Department of the Interior
National Park Service**

**National Register of Historic Places
Continuation Sheet**

Section number ___Photos___ Page ___9___ Thompson-Ray House, Grant County, IN

Section 11 – Photographs

All photographs are of the Thompson / Ray House, Grant County, Indiana, 407 E. Main St., Gas City, and were taken July 23, 2008, by Dann Keiser. The negatives are on file with Cornerstone Design 8481 E. 550 N., Otterbein, IN 47970.

1. South elevation, camera facing northwest
2. South elevation, camera facing northeast
3. South elevation, porch detail, camera facing northeast
4. West elevation, camera facing north
5. West elevation & brick site wall, camera facing northeast
6. West elevation, camera facing east
7. West elevation, camera facing southeast
8. North elevation, camera facing south
9. East elevation, camera facing west
10. Interior, first floor, front entry/ living room, camera facing southwest
11. Interior, first floor, front entry/ living room, camera facing northwest
12. Interior, first floor, parlor / library, camera facing northwest
13. Interior, first floor, parlor, camera facing southwest
14. Interior, first floor, dining room, camera facing northeast
15. Interior, second floor, front stair, camera facing southwest
16. Interior, second floor, hallway, camera facing north
17. Interior, second floor, front southwest bedroom, camera facing south
18. Interior, third floor, ballroom, camera facing southwest
19. Interior, third floor, ballroom, camera facing northwest
20. Interior, basement, front stair, camera facing southwest



SIDE ELEVATION

Wm. Elden, Arch't.
Macon, Indiana.

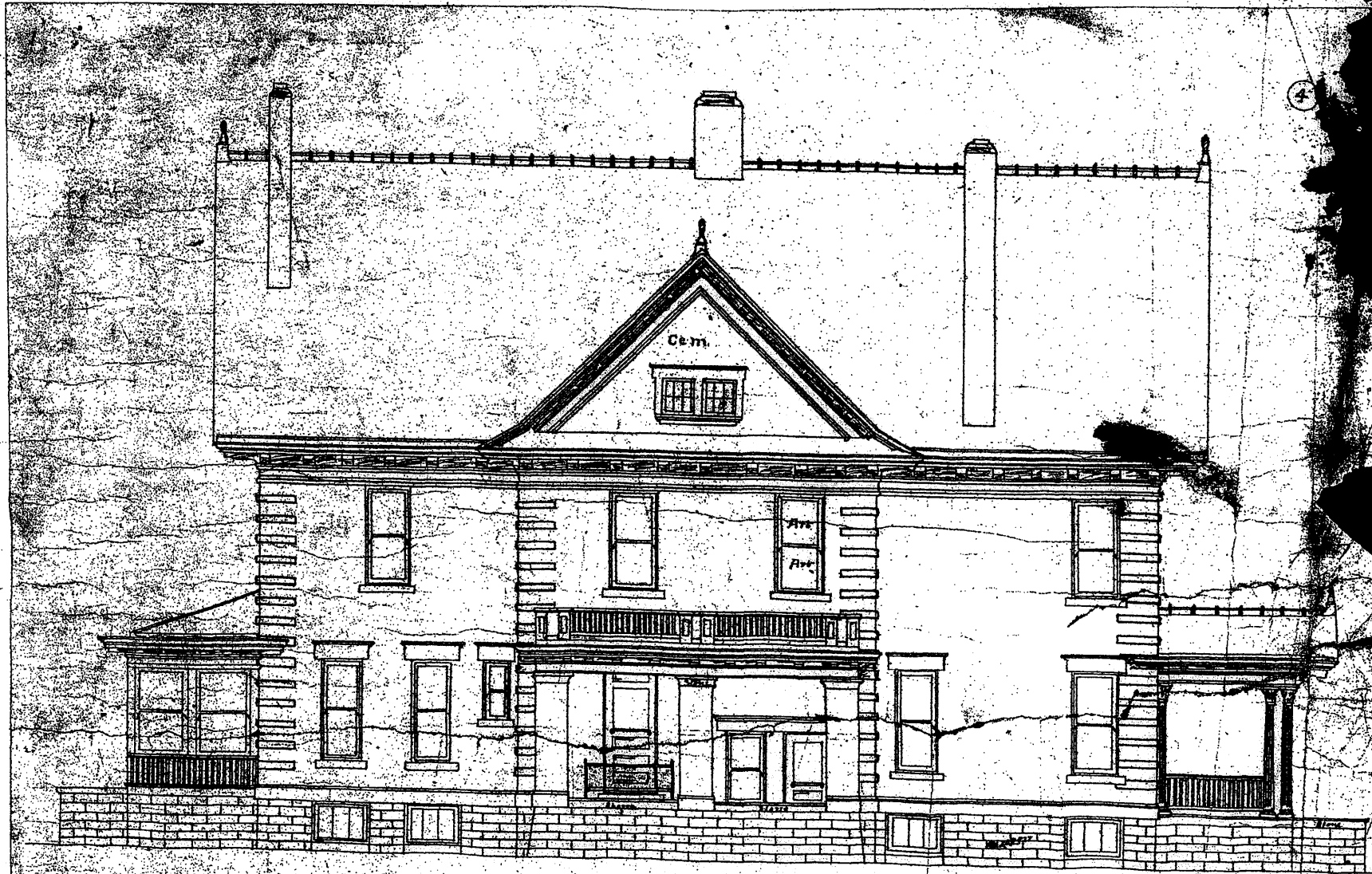

SIDE ELEVATION

Wm. Elder, Arch't.
Marion, Indiana



W. G. CLAYTON

Wm. Elds, Arch't,
Marion, Indiana

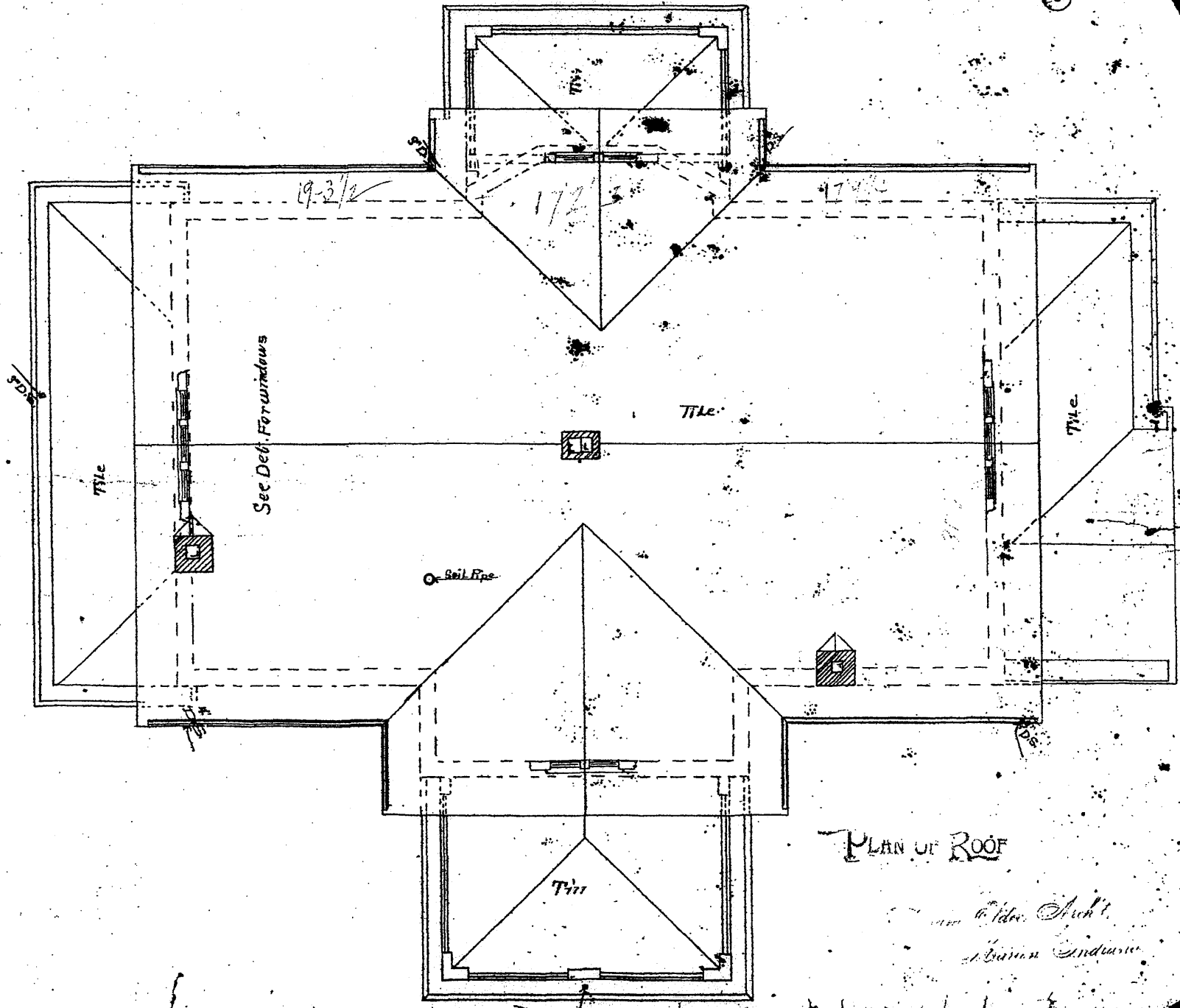

PLAN OF ROOF

Wm. H. Allen Arch't.
Barren Indiana

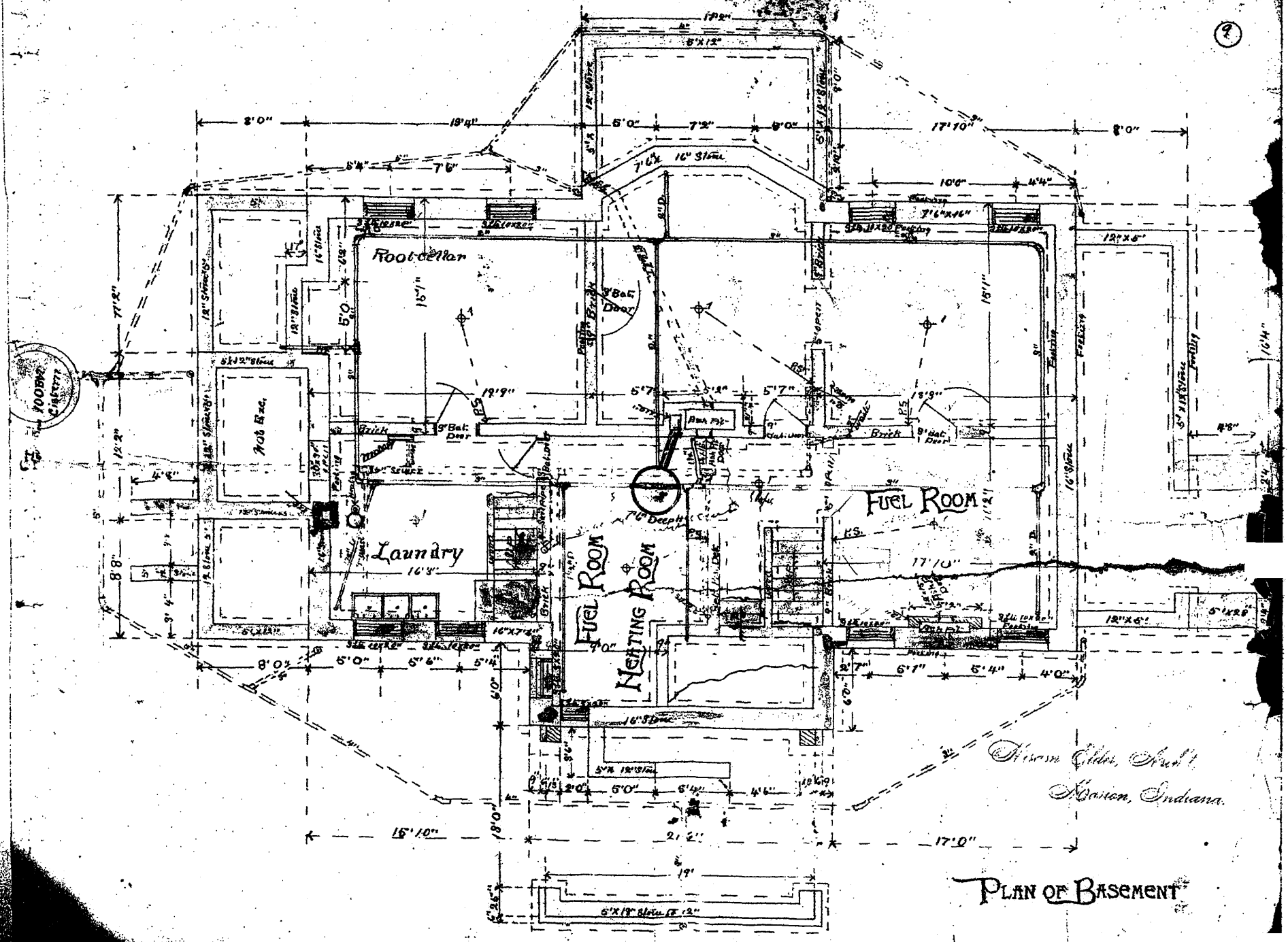

*Wm. Elder, Archt.
 Marion, Indiana.*

PLAN OF BASEMENT

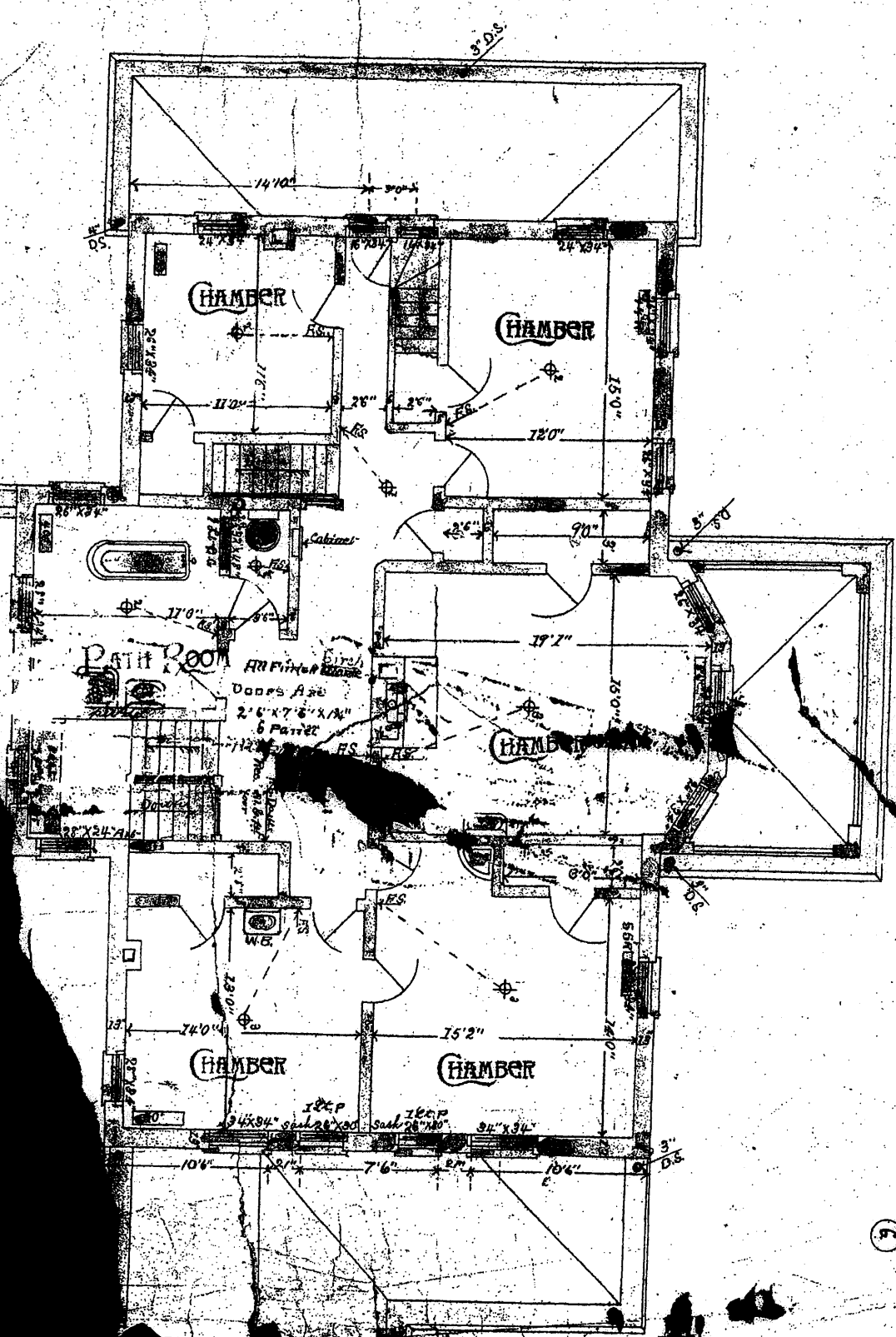

7

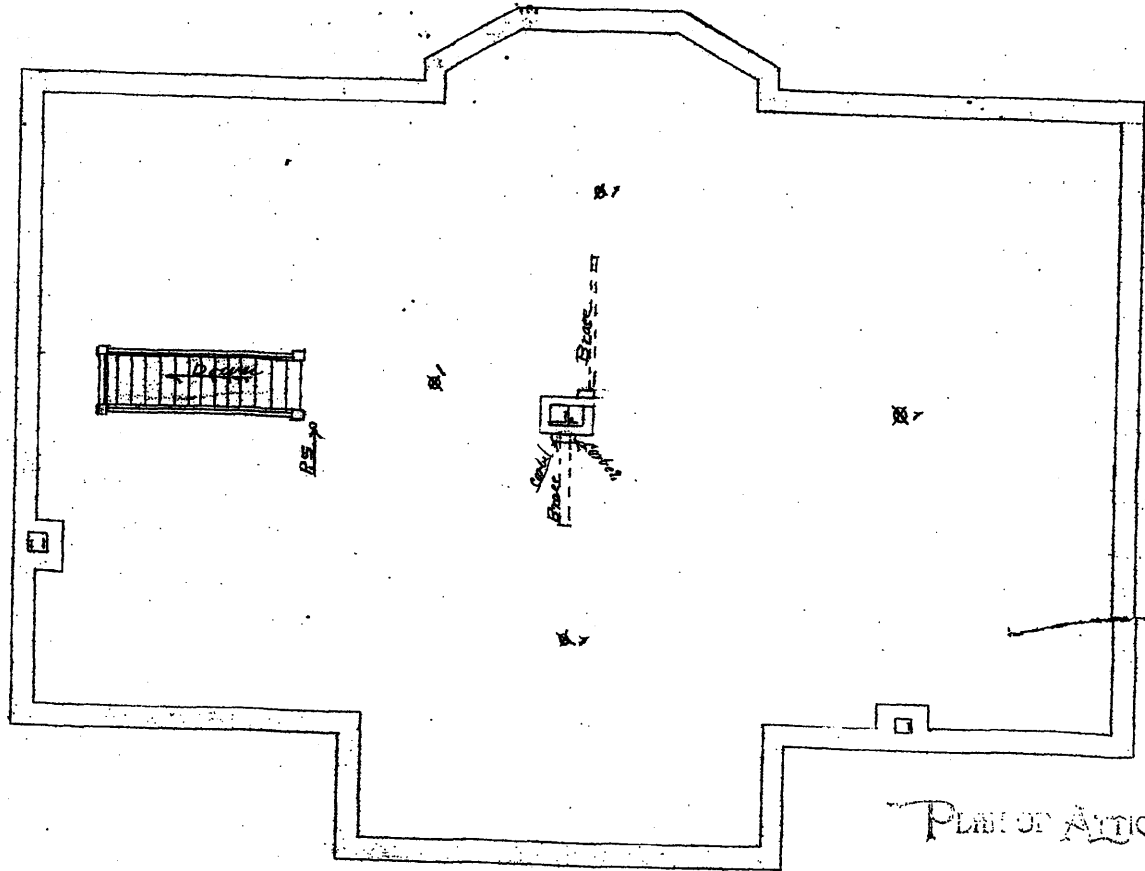

PLAN OF ATTIC

Truman Childs, Archt.
Shawnee, Indiana.

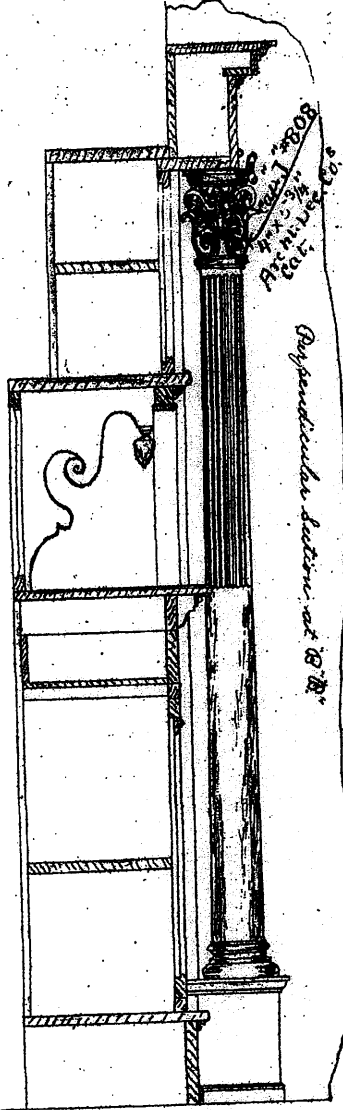
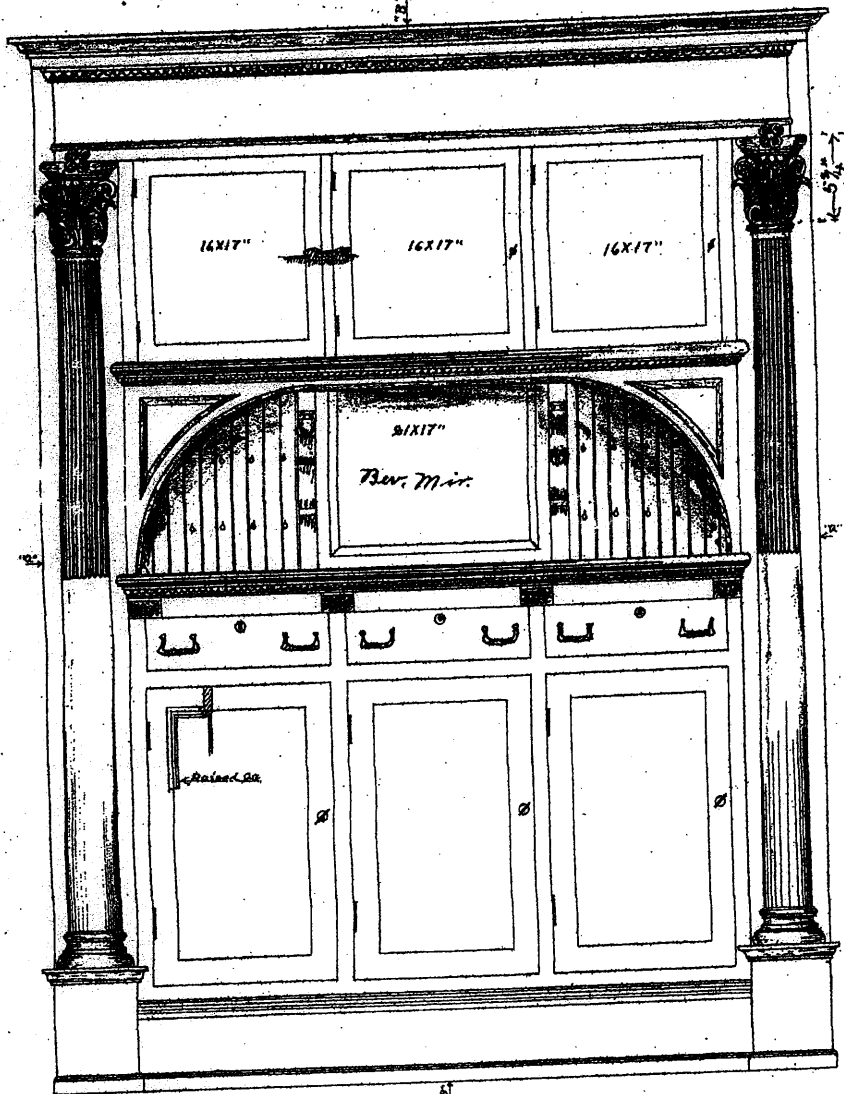

No. 1000
 J. C. ...
 Architects
 Cal.

Perpendicular section at B-B

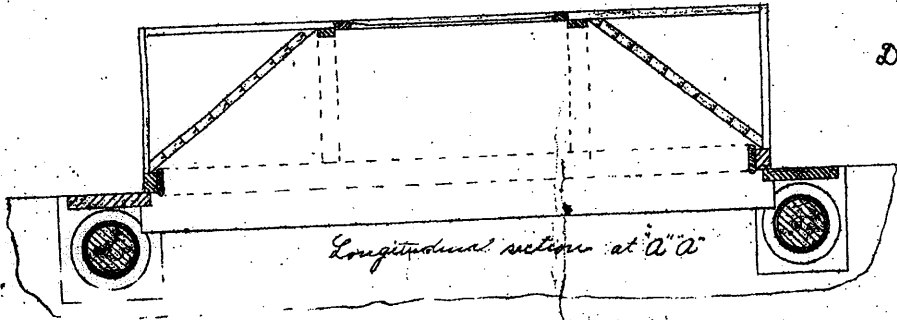

Details of Buffet
 1/2" = 1"

10

Abram Eldred Wick,
 Marion, Indiana.

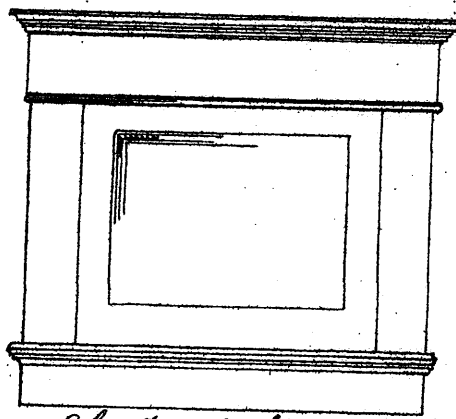
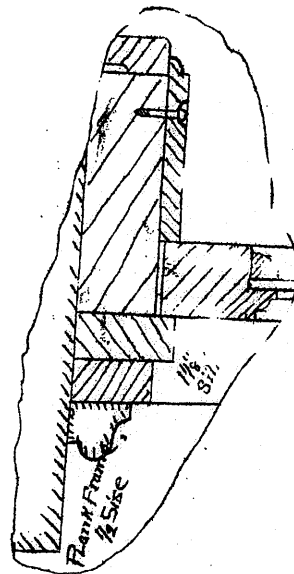
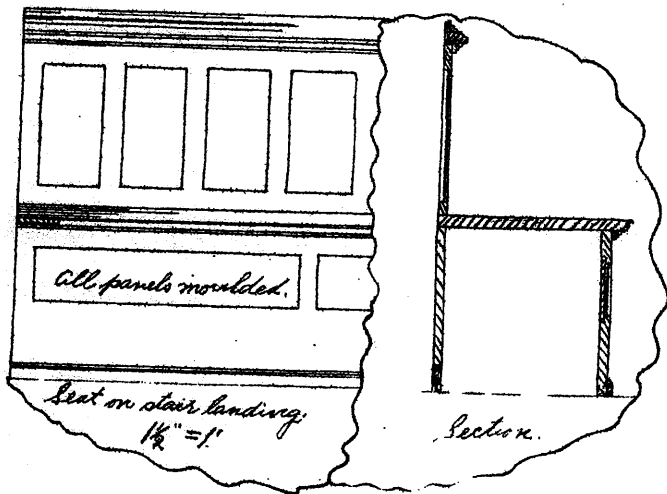
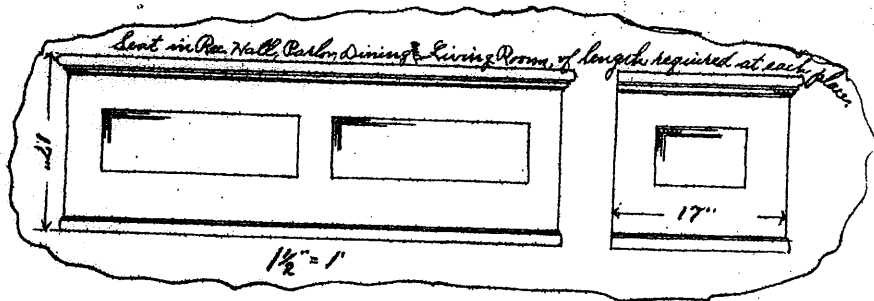

Elevation of cabinet make of width required by electrician.

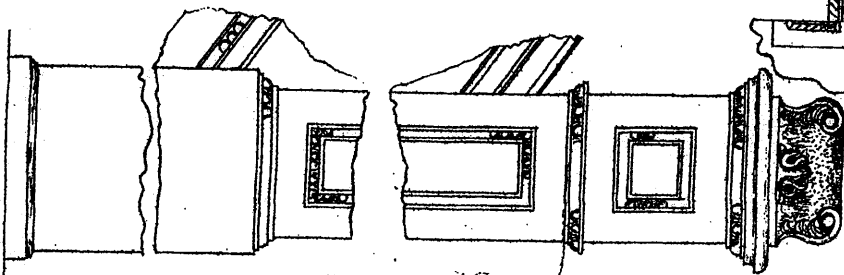
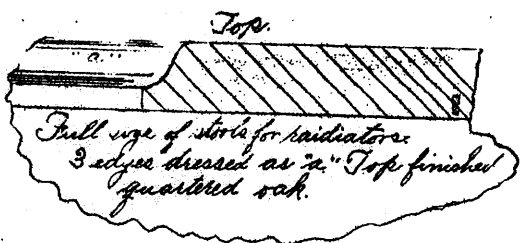
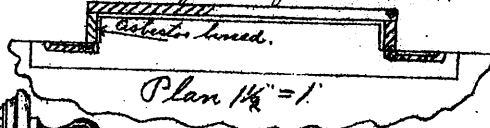

$3" = 1'$

From the Old

From Indians.

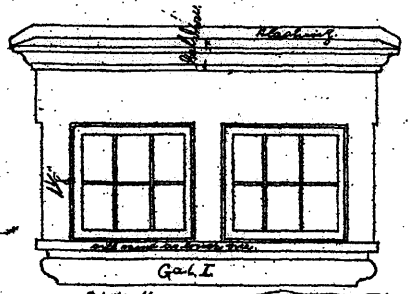

3/4" = 1'

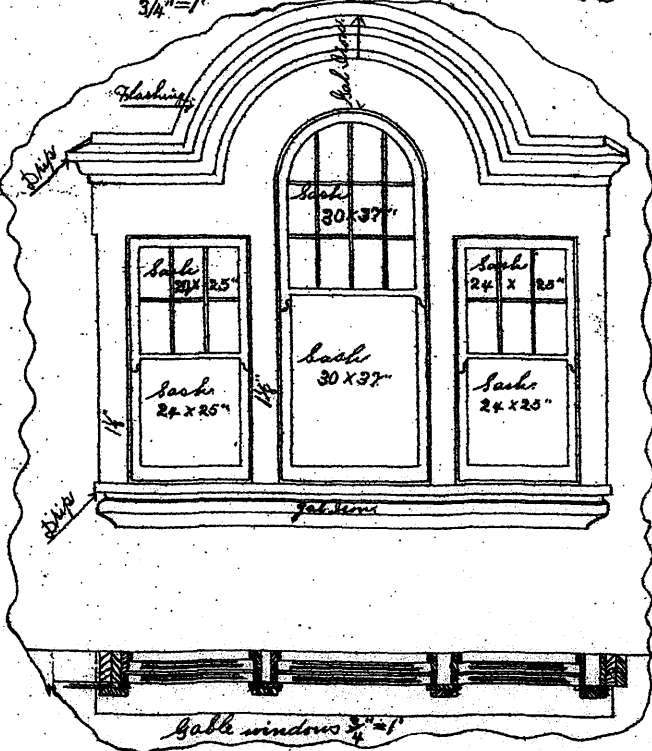

Outside casing of these frames substituted.

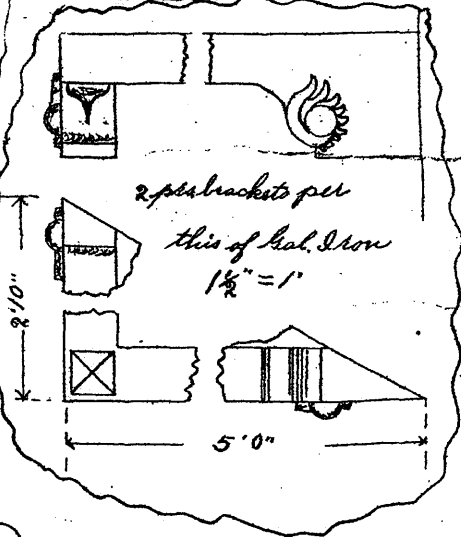
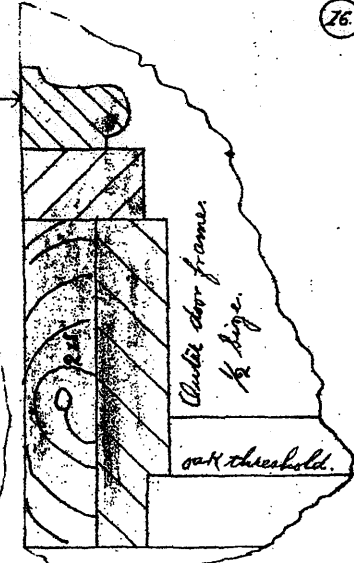
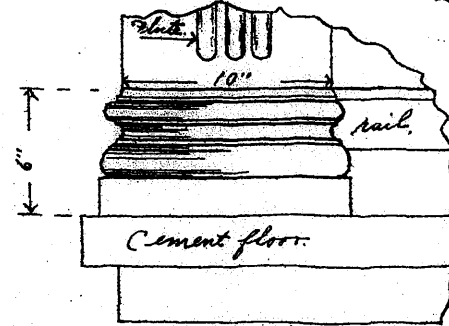
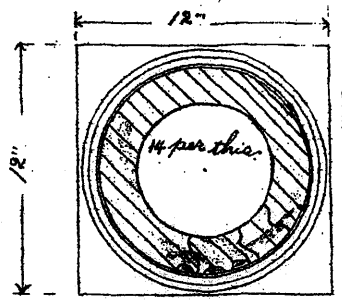
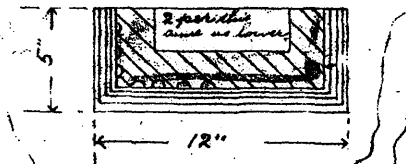
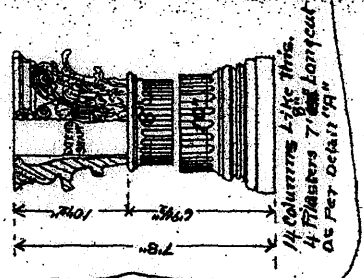

Wesam Elder, Arch't
Wesam, Indiana.

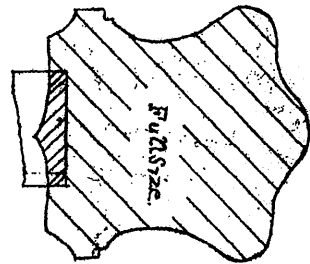
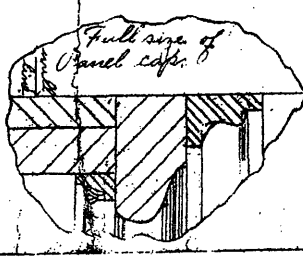
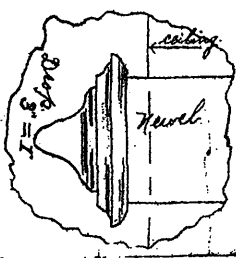
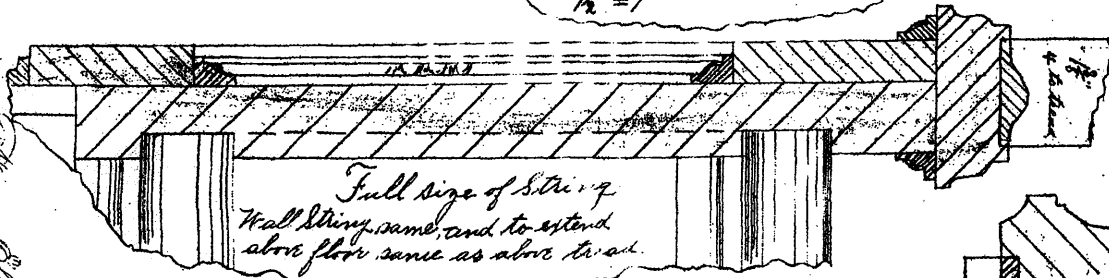
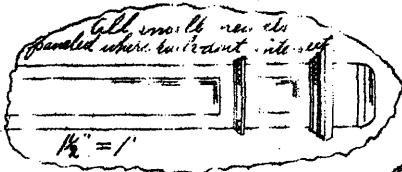
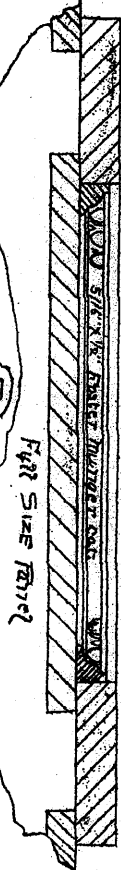
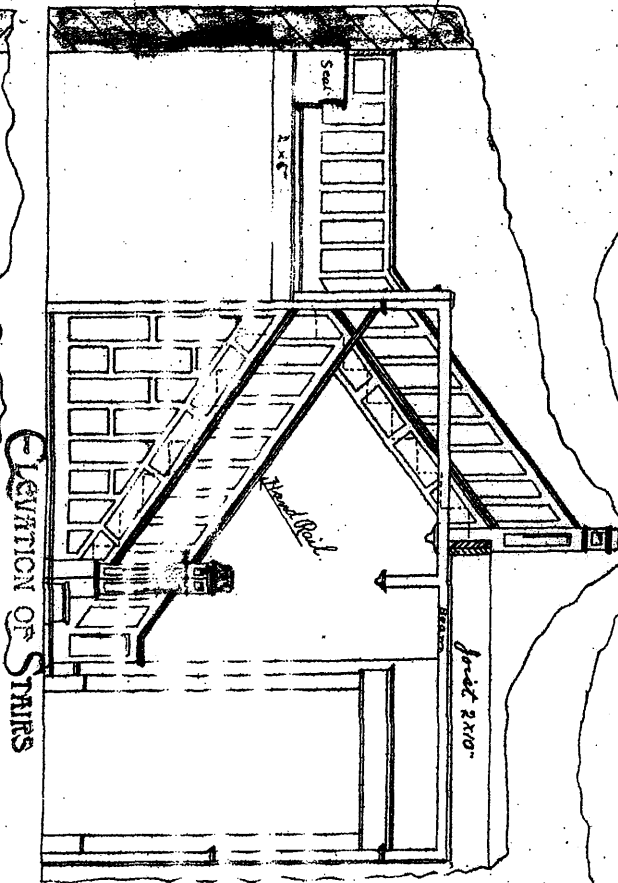
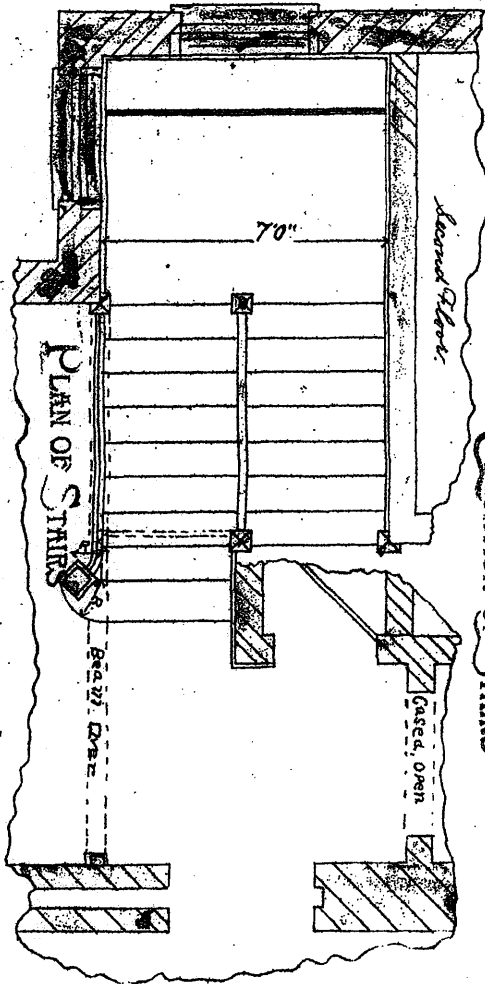

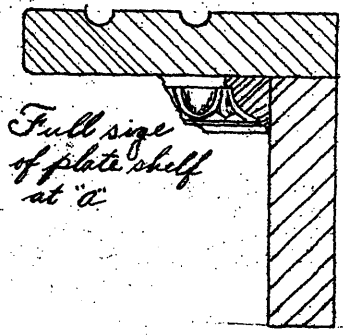
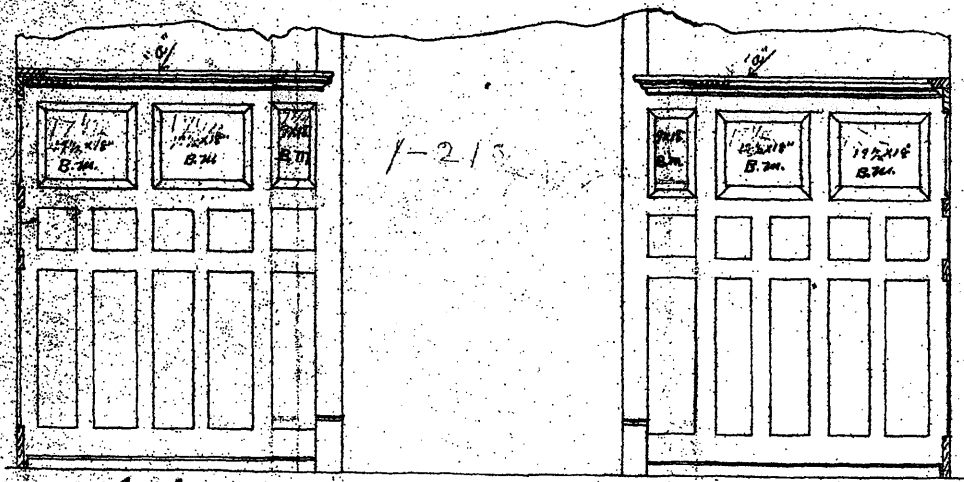

Full size of plate shelf at 'a'

South wall of Dining Room. $\frac{3}{4}''=1'$

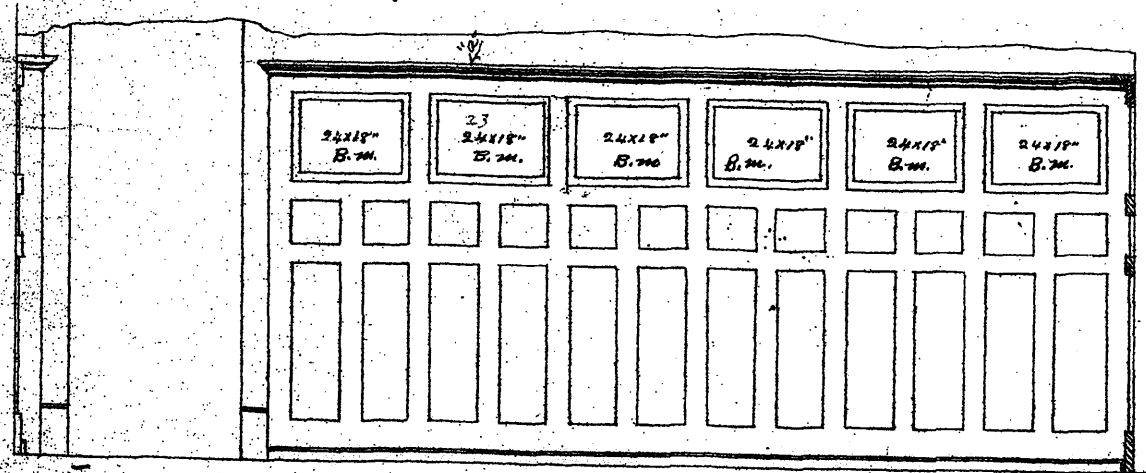

West wall of Dining Room. $\frac{3}{4}''=1'$
All paneling moulded with $\frac{5}{16} \times \frac{1}{2}''$ Emb. mould

Wesam Glass, Arch't.
Mason, Indiana.

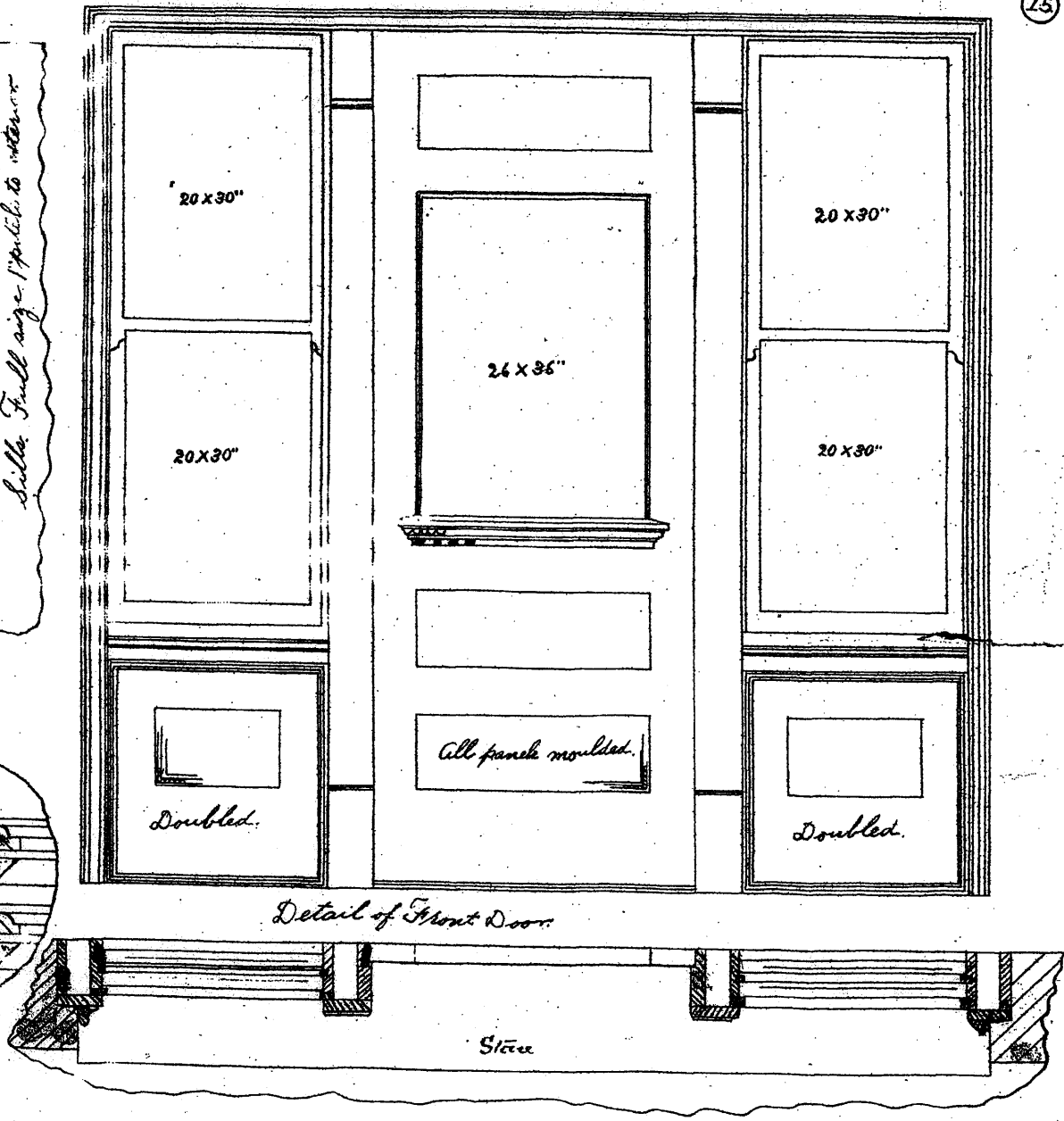
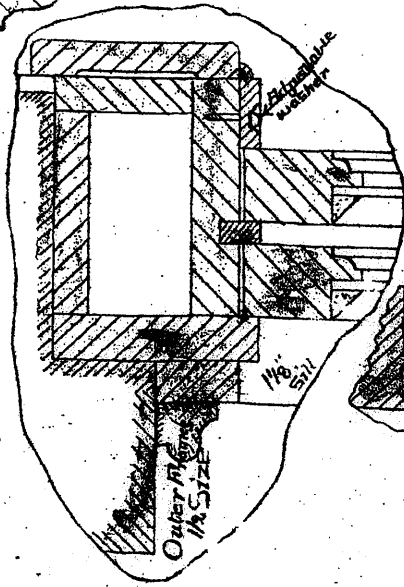
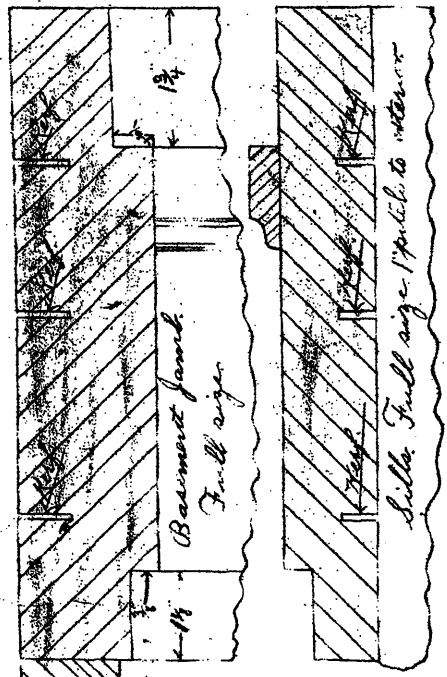

Sam Elder, Arch't.
Mason, Indiana

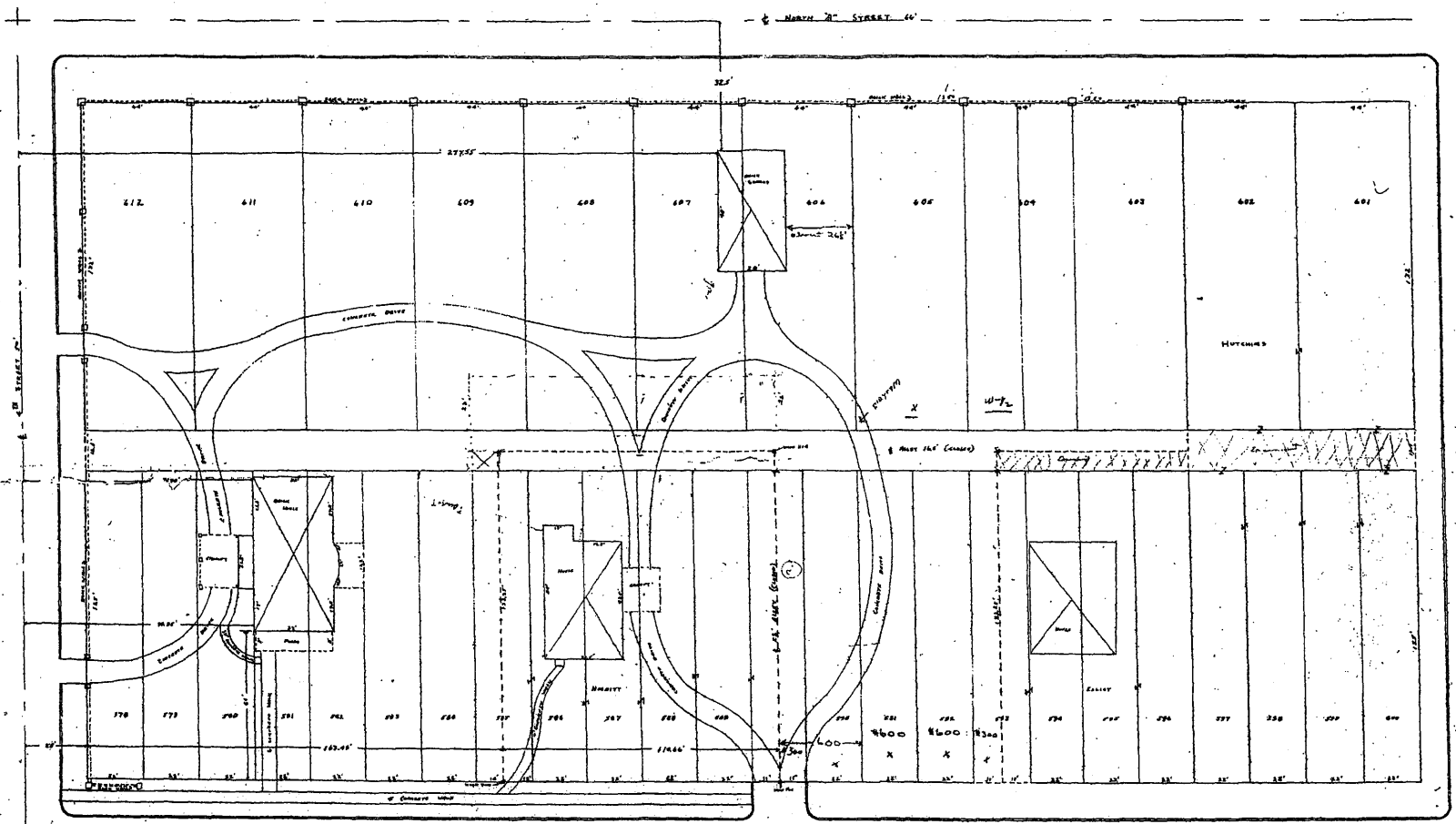

PLOT PLAN FOR J.L. THOMPSON
 GAS CITY LAND CO. 1/4 1/4 NW
 1/4 1/4 NW

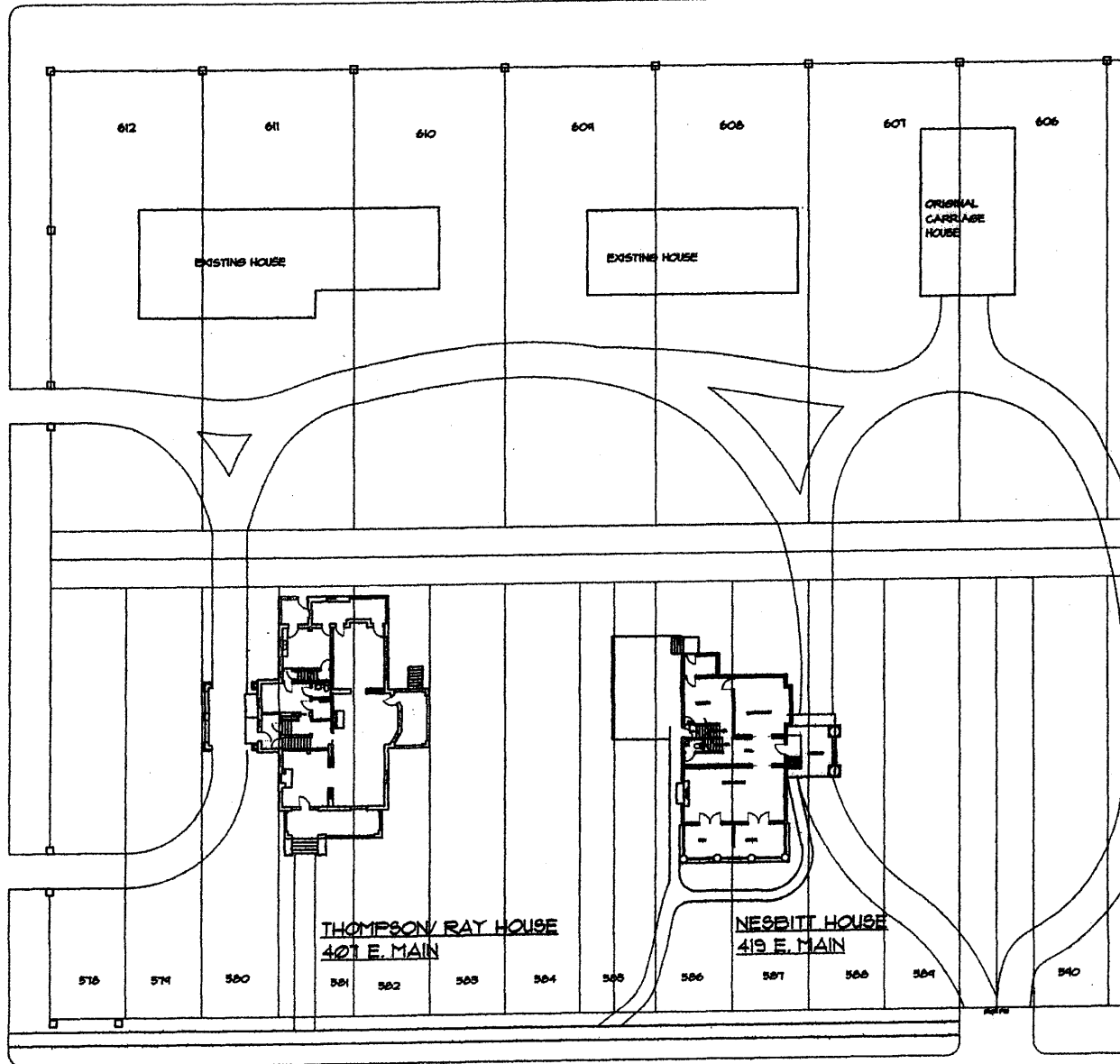

EXISTING
SITE PLAN
SCALE: 1" = 50'-0"

Copyright 2007
Date NOVEMBER 15, 2007
Checked by DK
Drawn by MG
Project Number 0723

THOMPSON/ RAY & NESBITT HOUSES

407 - 419 E. MAIN STREET
GAS CITY, INDIANA

Cornerstone
Design

S-1

8481 E. 550 N.
OTTERBEIN, INDIANA 47970
PHONE (765) 764-4020
FAX (765) 764-4724

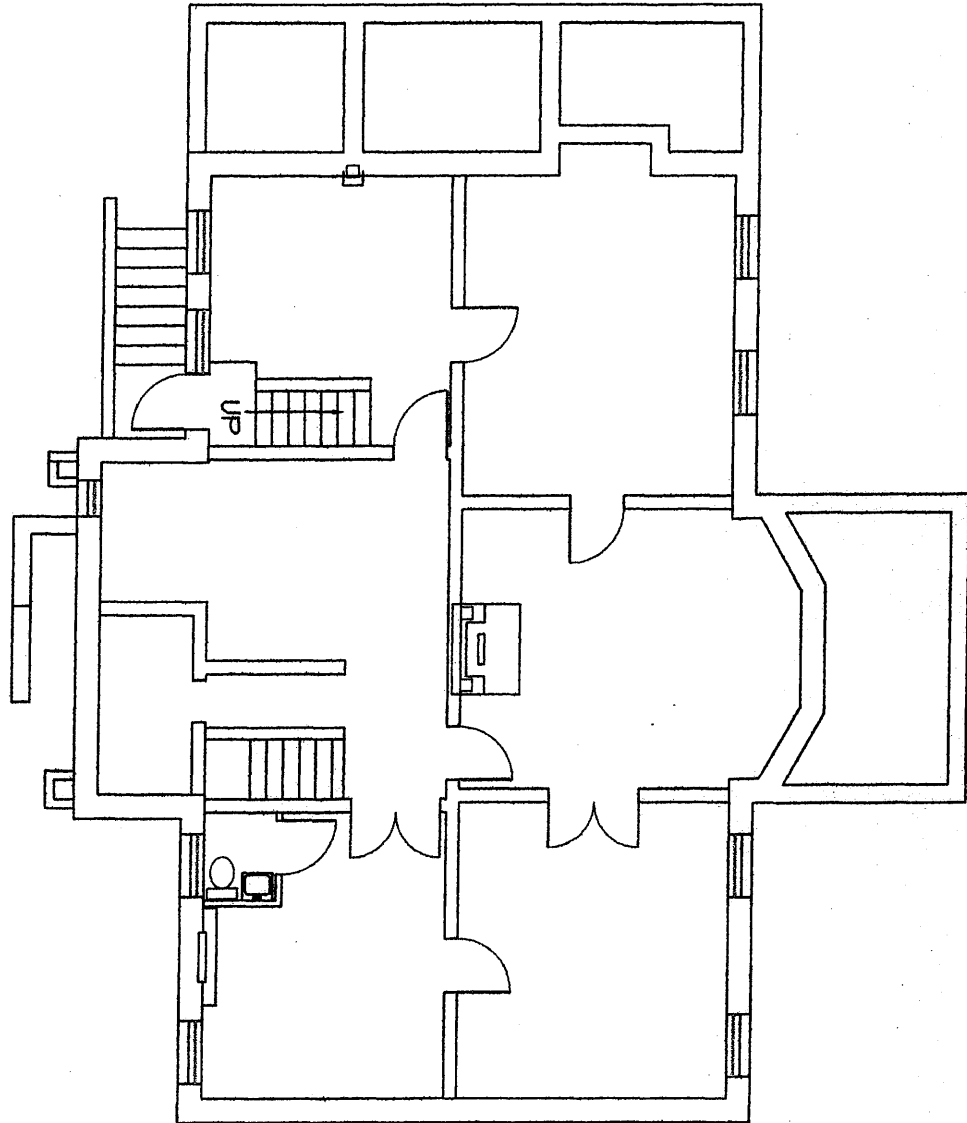

EXISTING
 BASEMENT FLOOR PLAN
 SCALE: 3/32" = 1'-0"

Copyright 2007
 Date OCTOBER 29, 2007
 Checked by DK
 Drawn by MC
 Project Number 0723

THOMPSON / RAY HOUSE

401 E. MAIN STREET
 GAS CITY, INDIANA

Cornerstone
 Design

A-1

8481 E. 550 N.
 OTTERBEIN, INDIANA 47910
 PHONE (765) 764-4020
 FAX (765) 764-4724

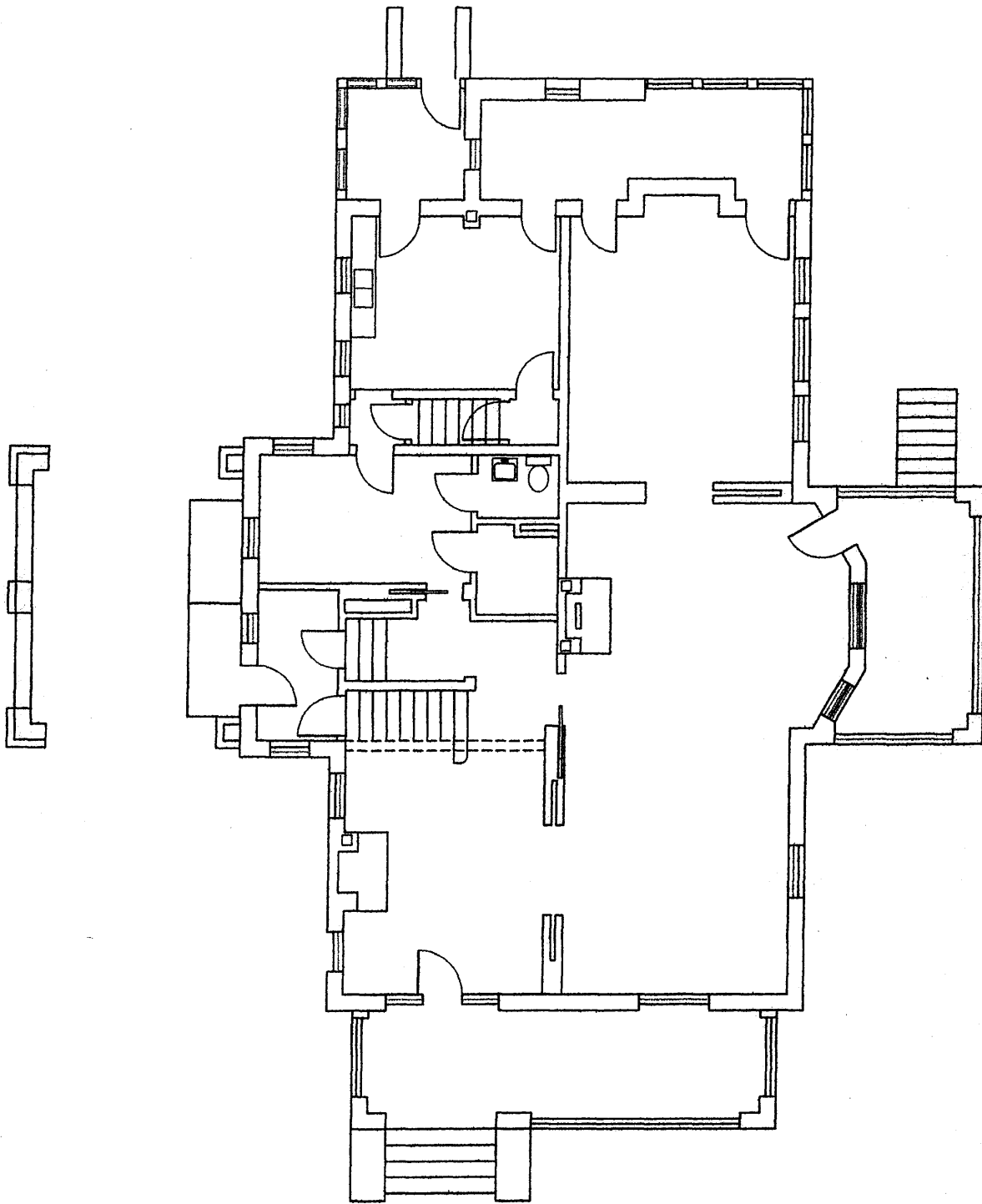

EXISTING
 FIRST FLOOR PLAN
 SCALE: 3/32" = 1'-0"

Copyright 2007
 Date OCTOBER 29, 2007
 Checked by DK
 Drawn by MG
 Project Number 0723

THOMPSON / RAY HOUSE

407 E. MAIN STREET
 GAS CITY, INDIANA

Cornerstone
 Design

8481 E. 550 N.
 OTTERBEIN, INDIANA 47970
 PHONE (765) 764-4020
 FAX (765) 764-4724

A-2

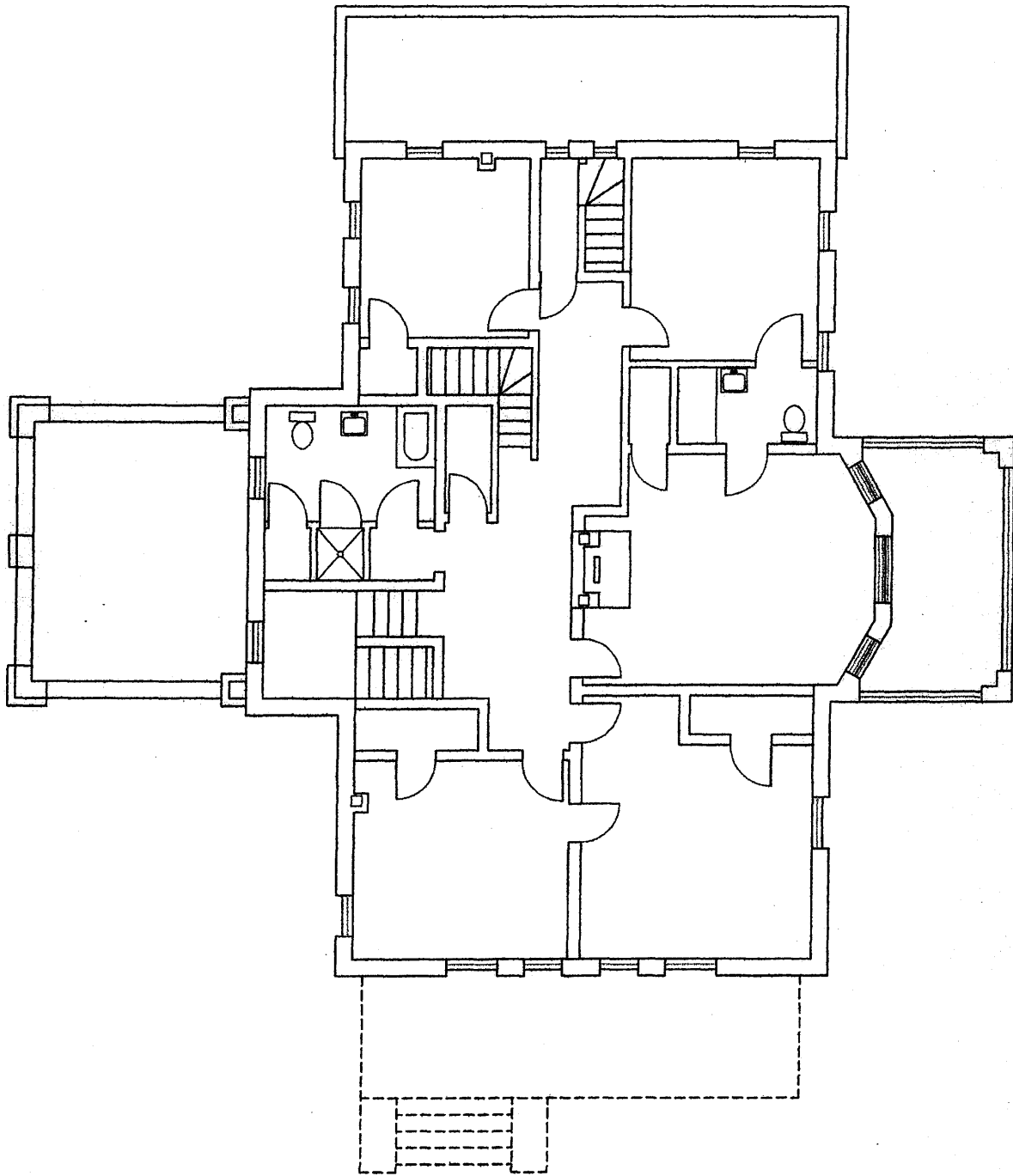

EXISTING



SECOND FLOOR PLAN

SCALE: 3/32" = 1'-0"

Copyright 2007
 Date OCTOBER 29, 2007
 Checked by DK
 Drawn by MG
 Project Number 0723

THOMPSON / RAY HOUSE

401 E. MAIN STREET
 GAS CITY, INDIANA

Cornerstone
 Design

A-3

8481 E. 550 N.
 OTTERBEIN, INDIANA 47910
 PHONE (765) 764-4020
 FAX (765) 764-4124

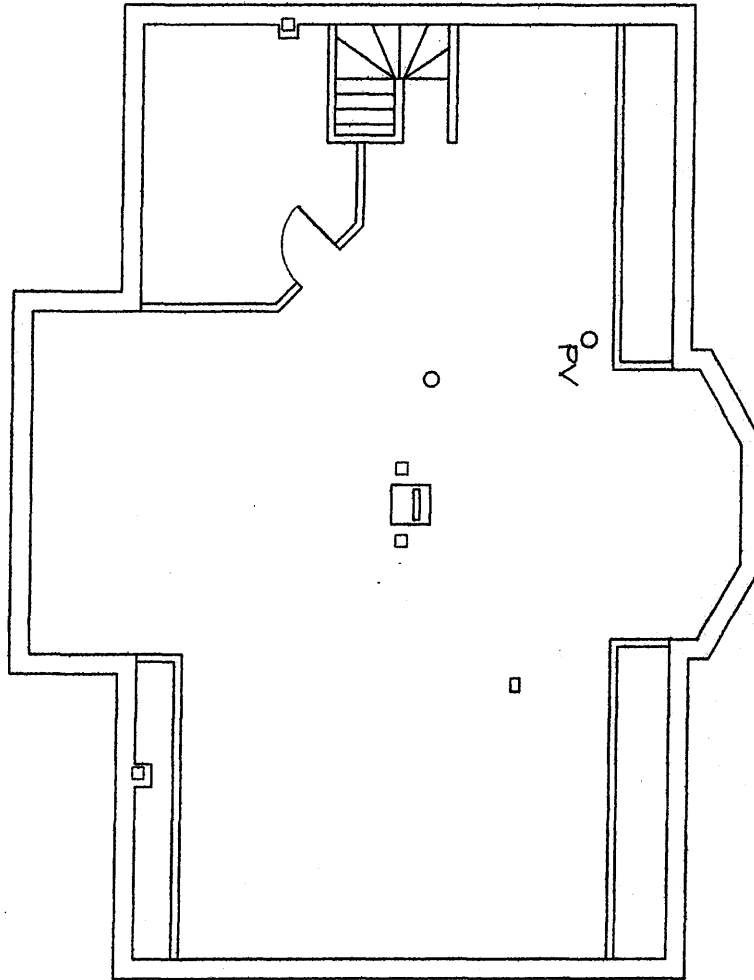

EXISTING
 THIRD FLOOR PLAN
 SCALE: 3/32" = 1'-0"

Copyright 2007
 Date OCTOBER 29, 2007
 Checked by DK
 Drawn by MG
 Project Number 0723

THOMPSON / RAY HOUSE

407 E. MAIN STREET
 GAS CITY, INDIANA

Cornerstone
 Design

A-41

8481 E. 550 N.
 OTTERBEIN, INDIANA 47970
 PHONE (765) 764-4020
 FAX (765) 764-4724