UNITED STATES
COURT HOUSE

UNITED STATES DEPARTMENT OF THE INTERIOR
NATIONAL PARK SERVICE

NATIONAL REGISTER OF HISTORIC PLACES

PROPERTY PHOTOGRAPH FORM

(Type all entries - attach to or enclose with photograph)

STATE	
New Mexico	
COUNTY	
Santa Fe	
FOR NPS USE ONLY	
ENTRY NUMBER	DATE

RECEIVED NOV 10 1972 NATIONAL REGISTER

SEE INSTRUCTIONS

1. NAME

COMMON: U.S. Courthouse

AND/OR HISTORIC:

2. LOCATION

STREET AND NUMBER: Federal Place

CITY OR TOWN: Santa Fe

STATE:	CODE	COUNTY:	CODE
New Mexico	35	Santa Fe	049

3. PHOTO REFERENCE

PHOTO CREDIT: State Planning Office

DATE OF PHOTO: October, 1972

NEGATIVE FILED AT: State Planning Office, 200 W. DeVargas, Santa Fe, New Mexico, 87501

4. IDENTIFICATION

DESCRIBE VIEW, DIRECTION, ETC.

Front view of main entrance -- looking to the north.

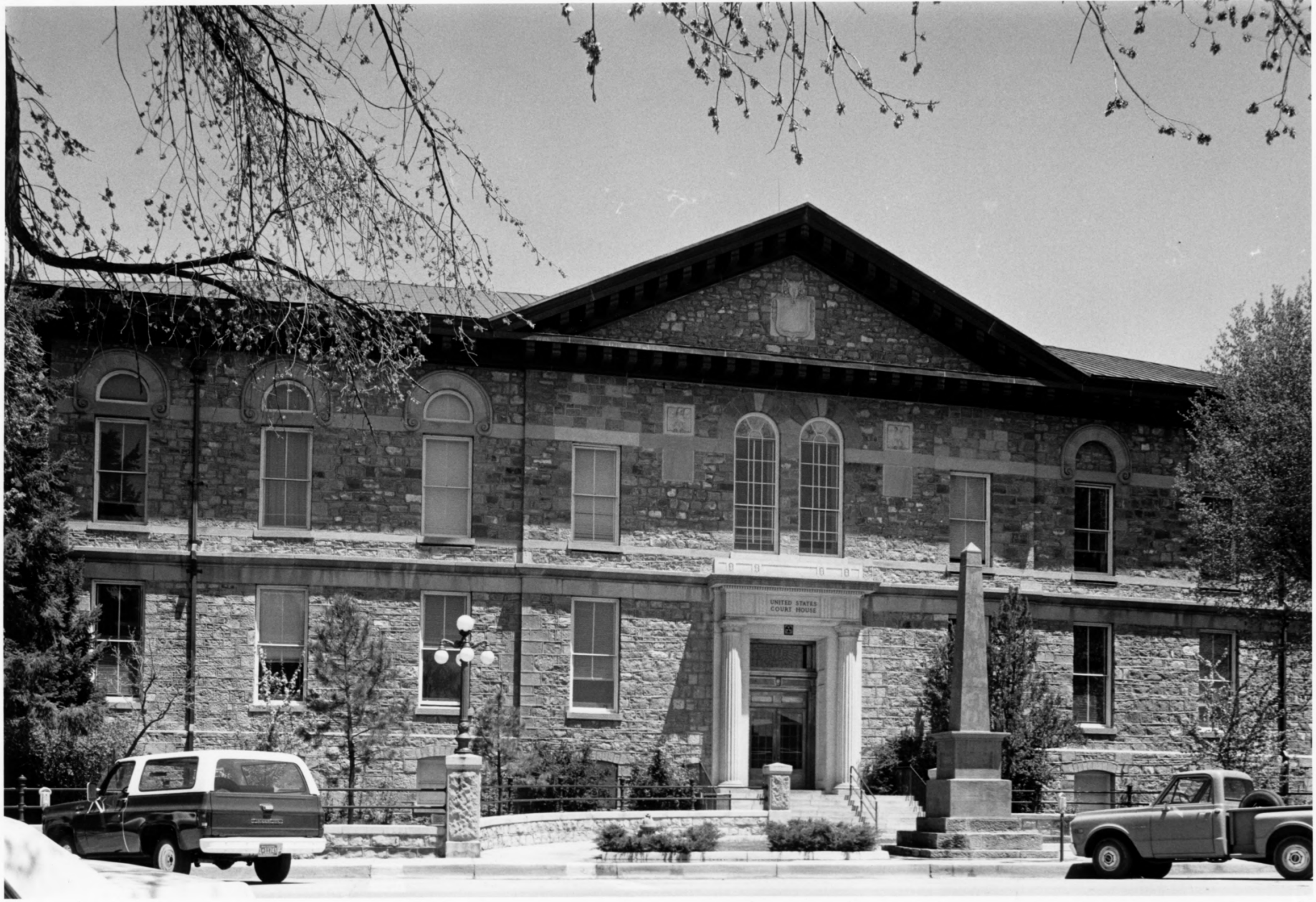
1 9 0 8
UNITED STATES
COURT HOUSE

FORM 10-301 A
(6/72)

UNITED STATES DEPARTMENT OF THE INTERIOR
NATIONAL PARK SERVICE

NATIONAL REGISTER OF HISTORIC PLACES
PROPERTY PHOTOGRAPH FORM

(Type all entries - attach to or enclose with photograph)

1. NAME

COMMON	AND/OR HISTORIC	NUMERIC CODE *(Assigned by NPS)*
U.S. Courthouse		

2. LOCATION

STATE	COUNTY	TOWN
New Mexico	Santa Fe	Santa Fe

STREET AND NUMBER

Washington Street at Federal Pl.

RECEIVED
MAY 9 1974
NATIONAL REGISTER

3. PHOTO REFERENCE

PHOTO CREDIT	DATE	NEGATIVE FILED AT
Wayne Bell	May 17, 1973	GSA, WASHINGTON, DC

4. IDENTIFICATION

DESCRIBE VIEW, DIRECTION, ETC.

View of South facade showing central pediment and engaged column entranceway added in 1926. Monument in foreground is to Kit Carson erected 1883.

HEVROLET

UNITED STATES DEPARTMENT OF THE INTERIOR
NATIONAL PARK SERVICE

NATIONAL REGISTER OF HISTORIC PLACES

PROPERTY PHOTOGRAPH FORM

(Type all entries - attach to or enclose with photograph)

STATE	
New Mexico	
COUNTY	
Santa Fe	
FOR NPS USE ONLY	
ENTRY NUMBER	DATE
MAY 25 1973	

SEE INSTRUCTIONS

1. NAME

COMMON: U.S. Courthouse

AND/OR HISTORIC:

2. LOCATION

STREET AND NUMBER: Federal Place

CITY OR TOWN: Santa Fe

STATE:	CODE	COUNTY:	CODE
New Mexico	35	Santa Fe	049

RECEIVED NOV 10 1972 NATIONAL REGISTER

3. PHOTO REFERENCE

PHOTO CREDIT: State Planning Office

DATE OF PHOTO: October, 1972

NEGATIVE FILED AT: State Planning Office, 200 W. DeVargas, Santa Fe, New Mexico, 87501

4. IDENTIFICATION

DESCRIBE VIEW, DIRECTION, ETC.

Rear view of the courthouse facing south.

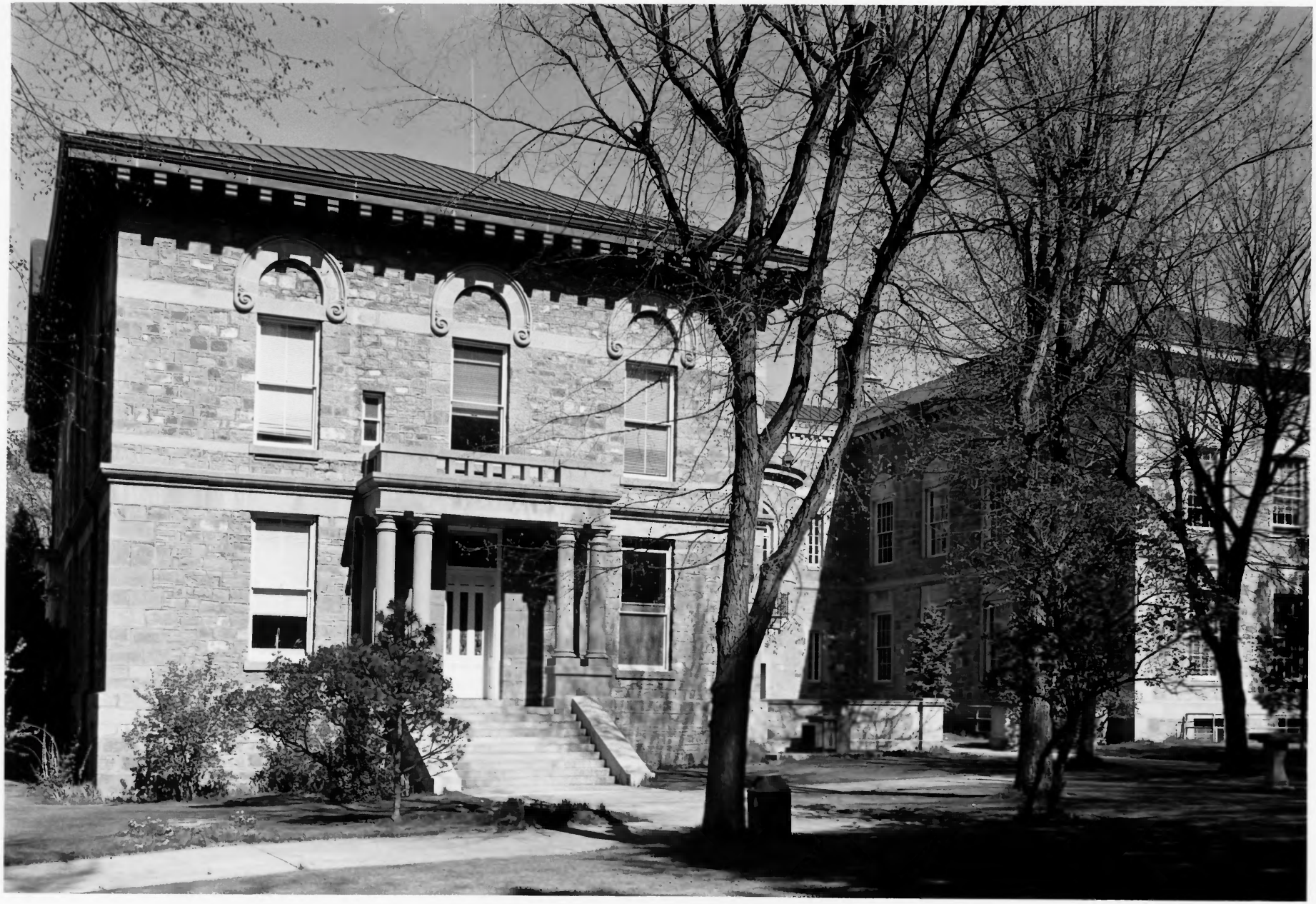

FORM 10-301 A
(6/72)

UNITED STATES DEPARTMENT OF THE INTERIOR
NATIONAL PARK SERVICE

NATIONAL REGISTER OF HISTORIC PLACES
PROPERTY PHOTOGRAPH FORM

(Type all entries - attach to or enclose with photograph)

1. NAME

COMMON	AND/OR HISTORIC	NUMERIC CODE *(Assigned by NPS)*
U.S. Courthouse		

2. LOCATION

STATE	COUNTY	TOWN
New Mexico	Santa Fe	Santa Fe

STREET AND NUMBER

Washington Street at Federal Pl.

RECEIVED
MAY 9 1974
NATIONAL REGISTER

3. PHOTO REFERENCE

PHOTO CREDIT	DATE	NEGATIVE FILED AT
Wayne Bell	May 17, 1973	GSA, WASHINGTON, DC

4. IDENTIFICATION

DESCRIBE VIEW, DIRECTION, ETC.

View showing northeast corner of 1926 addition with original structure in background which shows coupled column stone portico.

FORM 10-301 A
(6/72)

UNITED STATES DEPARTMENT OF THE INTERIOR
NATIONAL PARK SERVICE

NATIONAL REGISTER OF HISTORIC PLACES
PROPERTY PHOTOGRAPH FORM

(Type all entries - attach to or enclose with photograph)

1. NAME

COMMON	AND/OR HISTORIC	NUMERIC CODE *(Assigned by NPS)*
U.S. Courthouse		

2. LOCATION

STATE	COUNTY	TOWN
New Mexico	Santa Fe	Santa Fe

STREET AND NUMBER

Washington Street at Federal Pl.

RECEIVED
MAY 9 1974
NATIONAL REGISTER

3. PHOTO REFERENCE

PHOTO CREDIT	DATE	NEGATIVE FILED AT
Wayne Bell	May 17, 1973	GSA, WASHINGTON, DC

4. IDENTIFICATION

DESCRIBE VIEW, DIRECTION, ETC.

View of East facade showing original stone portico. Addition shown to right of photograph.

FORM 10-301 A
(6/72)

UNITED STATES DEPARTMENT OF THE INTERIOR
NATIONAL PARK SERVICE

NATIONAL REGISTER OF HISTORIC PLACES
PROPERTY PHOTOGRAPH FORM

(Type all entries - attach to or enclose with photograph)

1. NAME

COMMON	AND/OR HISTORIC	NUMERIC CODE *(Assigned by NPS)*
U.S. Courthouse		

2. LOCATION

STATE	COUNTY	TOWN
New Mexico	Santa Fe	Santa Fe

STREET AND NUMBER

Washington Street at Federal Pl.

RECEIVED
MAY 9 1974
NATIONAL REGISTER

3. PHOTO REFERENCE

PHOTO CREDIT	DATE	NEGATIVE FILED AT
Wayne Bell	May 17, 1973	GSA, WASHINGTON, DC

4. IDENTIFICATION

DESCRIBE VIEW, DIRECTION, ETC.

View of east elevation of addition showing circular projection which houses present stairway to basement and second floor.