



UNITED STATES DEPARTMENT OF THE INTERIOR
NATIONAL PARK SERVICE

NATIONAL REGISTER OF HISTORIC PLACES
PROPERTY PHOTOGRAPH FORM

(Type all entries - attach to or enclose with photograph)

STATE	New Mexico
COUNTY	Santa Fe
FOR NPS USE ONLY	
ENTRY NUMBER	DATE

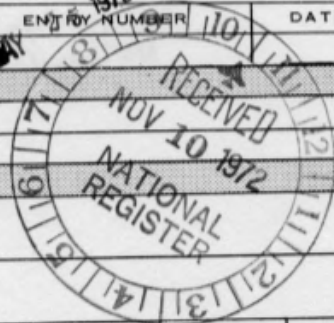

SEE INSTRUCTIONS

1. NAME

COMMON: U.S. Courthouse
AND/OR HISTORIC:

2. LOCATION

STREET AND NUMBER:
Federal Place
CITY OR TOWN:
Santa Fe

STATE:
New Mexico

CODE
35

COUNTY:
Santa Fe

CODE
049

3. PHOTO REFERENCE

PHOTO CREDIT: State Planning Office
DATE OF PHOTO: October, 1972
NEGATIVE FILED AT: State Planning Office, 200 W. DeVargas,
Santa Fe, New Mexico, 87501

4. IDENTIFICATION

DESCRIBE VIEW, DIRECTION, ETC.

Front view of main entrance -- looking to the north.

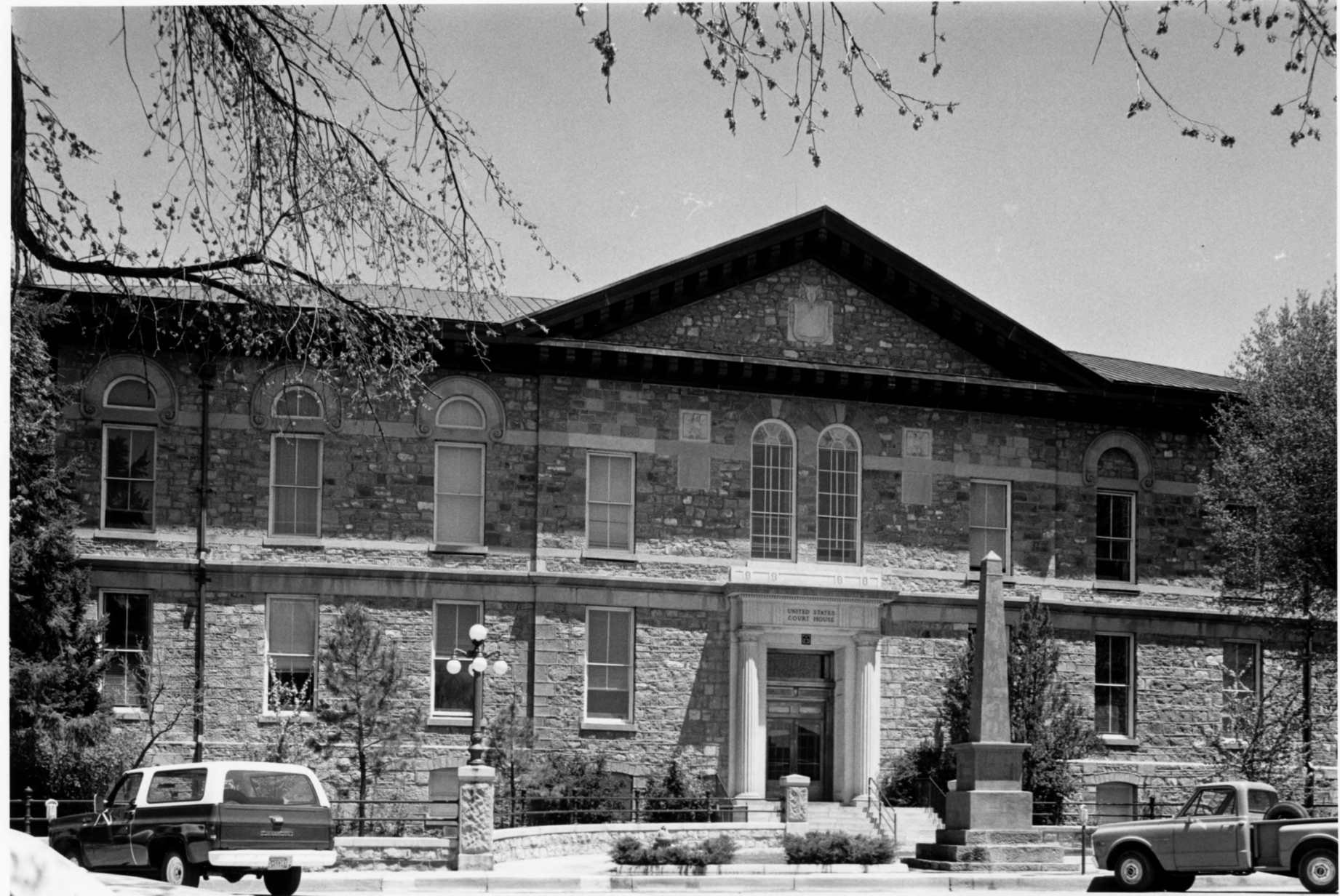

UNITED STATES
COURT HOUSE

UNITED STATES DEPARTMENT OF THE INTERIOR
NATIONAL PARK SERVICE

**NATIONAL REGISTER OF HISTORIC PLACES
PROPERTY PHOTOGRAPH FORM**

(Type all entries - attach to or enclose with photograph)

1. NAME

COMMON U.S. Courthouse	AND/OR HISTORIC	NUMERIC CODE <i>(Assigned by NPS)</i>
-------------------------------	-----------------	---------------------------------------

2. LOCATION

STATE New Mexico	COUNTY Santa Fe	TOWN Santa Fe
---------------------	--------------------	------------------

STREET AND NUMBER

Washington Street at Federal Pl.

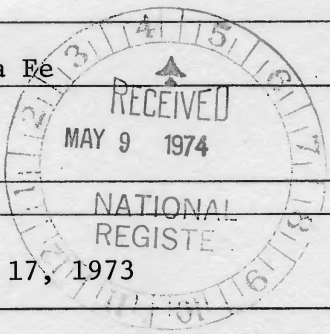

3. PHOTO REFERENCE

PHOTO CREDIT Wayne Bell	DATE May 17, 1973	NEGATIVE FILED AT GSA, WASHINGTON, DC
--------------------------------	--------------------------	--

4. IDENTIFICATION

DESCRIBE VIEW, DIRECTION, ETC.

View of South facade showing central pediment and engaged column entranceway added in 1926. Monument in foreground is to Kit Carson erected 1883.

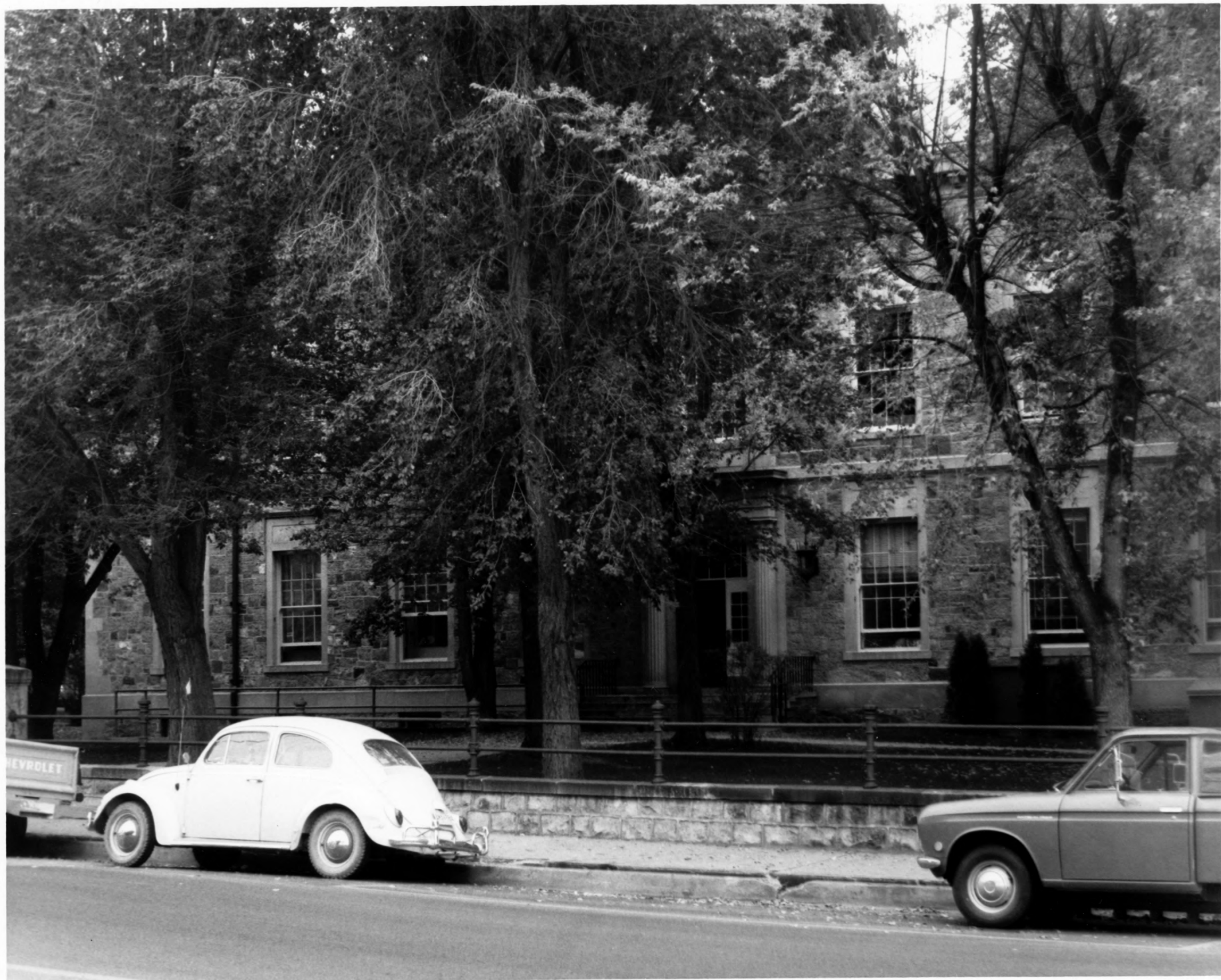

UNITED STATES DEPARTMENT OF THE INTERIOR
NATIONAL PARK SERVICE

NATIONAL REGISTER OF HISTORIC PLACES

PROPERTY PHOTOGRAPH FORM

(Type all entries - attach to or enclose with photograph)

STATE New Mexico	
COUNTY Santa Fe	
FOR NPS USE ONLY	
ENTRY NUMBER 25	DATE 1972

SEE INSTRUCTIONS

1. NAME

COMMON: U.S. Courthouse

AND/OR HISTORIC:

2. LOCATION

STREET AND NUMBER:

Federal Place

CITY OR TOWN:

Santa Fe

STATE:

New Mexico

CODE

35

COUNTY:

Santa Fe

CODE

049

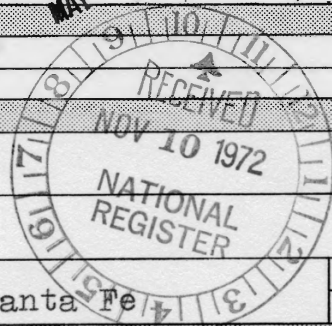

3. PHOTO REFERENCE

PHOTO CREDIT: State Planning Office

DATE OF PHOTO: October, 1972

NEGATIVE FILED AT: State Planning Office, 200 W. DeVargas,
Santa Fe, New Mexico, 87501

4. IDENTIFICATION

DESCRIBE VIEW, DIRECTION, ETC.

Rear view of the courthouse facing south.

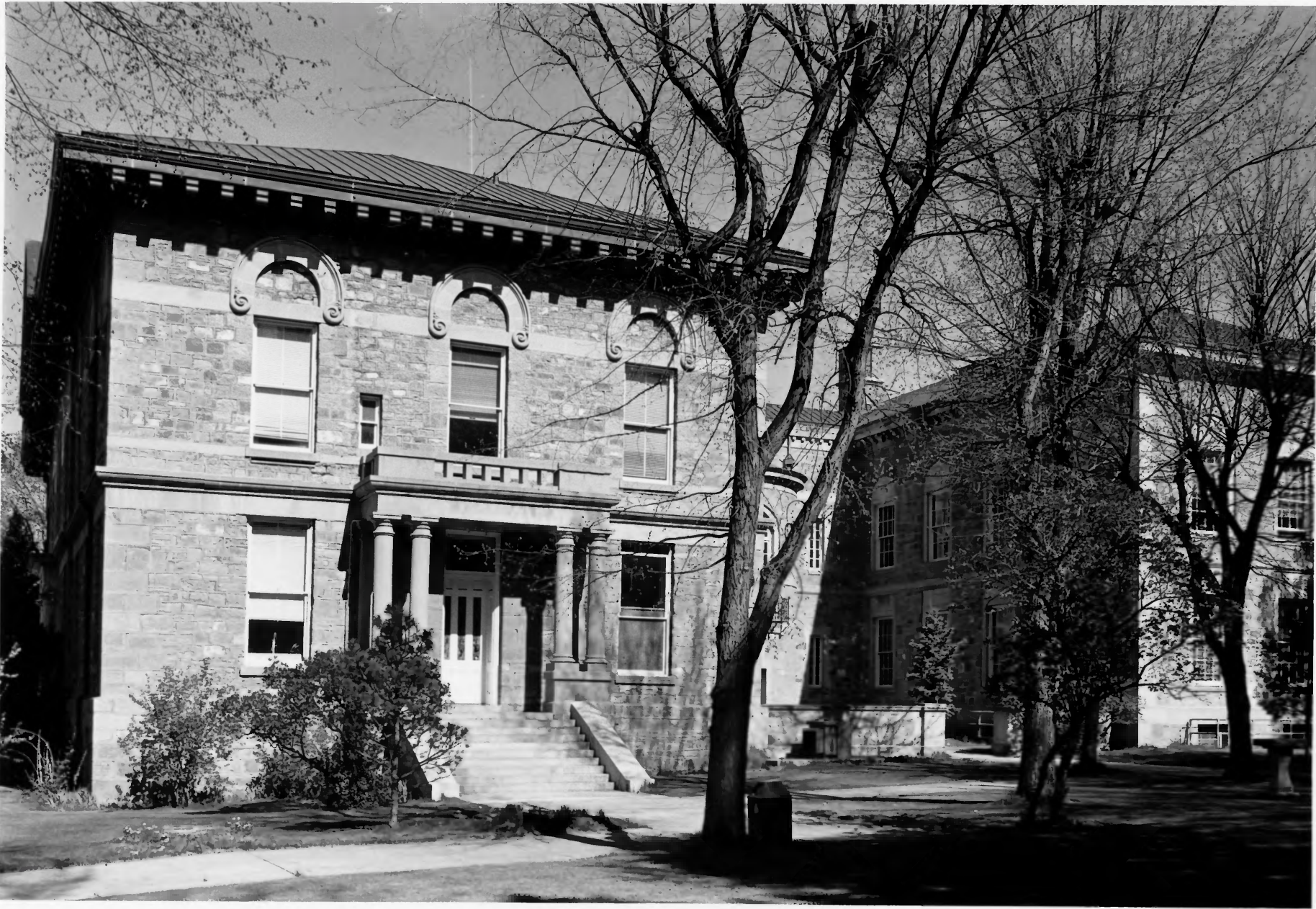

UNITED STATES DEPARTMENT OF THE INTERIOR
NATIONAL PARK SERVICE

NATIONAL REGISTER OF HISTORIC PLACES
PROPERTY PHOTOGRAPH FORM

(Type all entries - attach to or enclose with photograph)

1. NAME

COMMON

U.S. Courthouse

AND/OR HISTORIC

NUMERIC CODE (Assigned by NPS)

2. LOCATION

STATE

New Mexico

COUNTY

Santa Fe

TOWN

Santa Fe

STREET AND NUMBER

Washington Street at Federal Pl.

3. PHOTO REFERENCE

PHOTO CREDIT

Wayne Bell

DATE

May 17, 1973

NEGATIVE FILED AT

GSA, WASHINGTON, DC

4. IDENTIFICATION

DESCRIBE VIEW, DIRECTION, ETC.

View showing northeast corner of 1926 addition with original structure in background which shows coupled column stone portico.

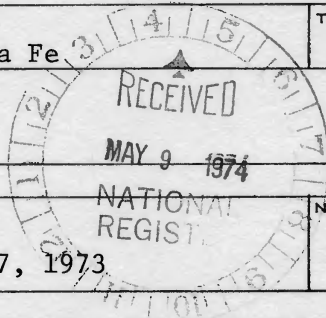



UNITED STATES DEPARTMENT OF THE INTERIOR
NATIONAL PARK SERVICE

**NATIONAL REGISTER OF HISTORIC PLACES
PROPERTY PHOTOGRAPH FORM**

(Type all entries - attach to or enclose with photograph)

1. NAME

COMMON

U.S. Courthouse

AND/OR HISTORIC

NUMERIC CODE *(Assigned by NPS)*

2. LOCATION

STATE

New Mexico

COUNTY

Santa Fe

TOWN

Santa Fe

STREET AND NUMBER

Washington Street at Federal Pl.

3. PHOTO REFERENCE

PHOTO CREDIT

Wayne Bell

DATE

May 17, 1973

NEGATIVE FILED AT

GSA, WASHINGTON, DC

4. IDENTIFICATION

DESCRIBE VIEW, DIRECTION, ETC.

View of East facade showing original stone portico. Addition shown to right of photograph.

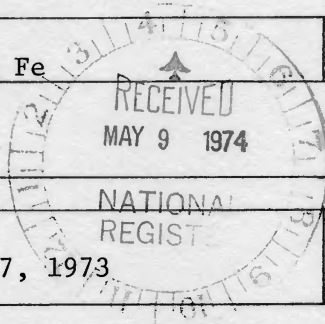



UNITED STATES DEPARTMENT OF THE INTERIOR
NATIONAL PARK SERVICE

NATIONAL REGISTER OF HISTORIC PLACES
PROPERTY PHOTOGRAPH FORM

(Type all entries - attach to or enclose with photograph)

1. NAME

COMMON

U.S. Courthouse

AND/OR HISTORIC

NUMERIC CODE (Assigned by NPS)

2. LOCATION

STATE

New Mexico

COUNTY

Santa Fe

TOWN

Santa Fe

STREET AND NUMBER

Washington Street at Federal Pl.

3. PHOTO REFERENCE

PHOTO CREDIT

Wayne Bell

DATE

May 17, 1973

NEGATIVE FILED AT

GSA, WASHINGTON, DC

4. IDENTIFICATION

DESCRIBE VIEW, DIRECTION, ETC.

View of east elevation of addition showing circular projection which houses present stairway to basement and second floor.

