

Lawrenceville:  
Cleve Hall, 1980

Credit: National Register

UNITED STATES DEPARTMENT OF THE INTERIOR  
NATIONAL PARK SERVICE

NATIONAL REGISTER OF HISTORIC PLACES

PROPERTY PHOTOGRAPH FORM

(Type all entries - attach to or enclose with photograph)

STATE New Jersey	
COUNTY Mercer	
FOR NPS USE ONLY	
ENTRY NUMBER 14 SEP 1972	DATE

1. NAME

COMMON: The Lawrenceville Historical District

AND/OR HISTORIC:

2. LOCATION

STREET AND NUMBER:

S.W. corner Franklin Corner Rd. extending N.E. to Carter Rd. and including

CITY OR TOWN:

the Canarius House and Periot House on Rte 206, The old King's Highway

STATE:

New Jersey

CODE

34

COUNTY:

Mercer

CODE

021

3. PHOTO REFERENCE

PHOTO CREDIT: Jill Blake

DATE OF PHOTO: July 13, 1971

NEGATIVE FILED AT:

Mercer County Heritage Commission

4. IDENTIFICATION

DESCRIBE VIEW, DIRECTION, ETC.

Cleve House, Lawrenceville School

SEE INSTRUCTIONS

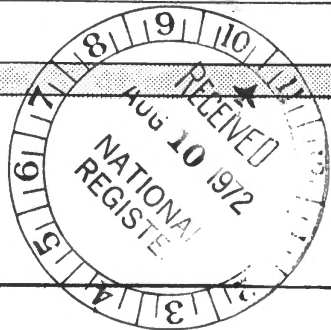

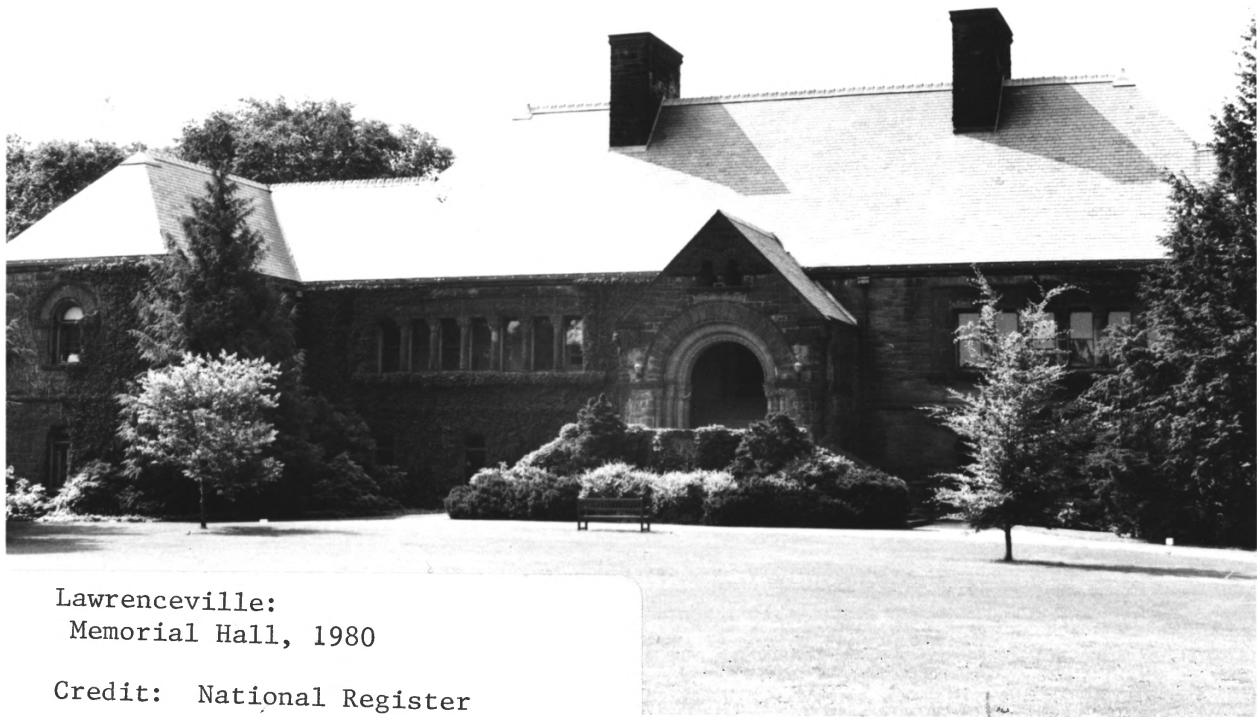

Lawrenceville:  
Memorial Hall, 1980

Credit: National Register

UNITED STATES DEPARTMENT OF THE INTERIOR  
NATIONAL PARK SERVICE

NATIONAL REGISTER OF HISTORIC PLACES  
PROPERTY PHOTOGRAPH FORM

(Type all entries - attach to or enclose with photograph)

STATE New Jersey	
COUNTY Mercer	
FOR NPS USE ONLY	
ENTRY NUMBER	DATE
14	SEP 1972

SEE INSTRUCTIONS

1. NAME			
COMMON: The Lawrenceville Historical District			
AND/OR HISTORIC:			
2. LOCATION			
STREET AND NUMBER:			
S.W. corner Franklin Corner Rd. extending N.E. to Carter Rd. and including			
CITY OR TOWN:			
the Canarius House and Perot House on Rte 206, the Old King's Highway			
STATE:	CODE	COUNTY:	CODE
New Jersey	34	Mercer	021
3. PHOTO REFERENCE			
PHOTO CREDIT: Jill Blake			
DATE OF PHOTO: July 13, 1971			
NEGATIVE FILED AT:			
Mercer County Heritage Commission			
4. IDENTIFICATION			
DESCRIBE VIEW, DIRECTION, ETC.			
Memorial Hall, Lawrenceville School			

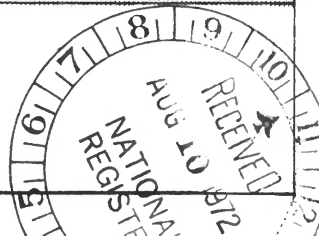



NJ 2-4



NATIONAL REGISTER OF HISTORIC PLACES  
PROPERTY PHOTOGRAPH FORM

(Type all entries - attach to or enclose with photograph)

STATE New Jersey	
COUNTY Mercer	
FOR NPS USE ONLY	
ENTRY NUMBER 14 SEP 1972	DATE

SEE INSTRUCTIONS

1. NAME

COMMON: The Lawrenceville Historical District

AND/OR HISTORIC:

2. LOCATION

STREET AND NUMBER:

S.W. corner Franklin Corner Rd. extending N.E. to Carter Rd. and including

CITY OR TOWN:

the Canarius House and Perot House on Rte. 206, the Old King's Highway

STATE:

New Jersey

CODE

34

COUNTY:

Mercer

CODE

021

3. PHOTO REFERENCE

PHOTO CREDIT:

Jill Blake

DATE OF PHOTO:

July 13, 1971

NEGATIVE FILED AT:

Mercer County Heritage Commission

4. IDENTIFICATION

DESCRIBE VIEW, DIRECTION, ETC.

Griswold House Dormitory, Lawrenceville School





UNITED STATES DEPARTMENT OF THE INTERIOR  
NATIONAL PARK SERVICE

NATIONAL REGISTER OF HISTORIC PLACES

PROPERTY PHOTOGRAPH FORM

(Type all entries - attach to or enclose with photograph)

STATE	
New Jersey	
COUNTY	
Mercer	
FOR NPS USE ONLY	
ENTRY NUMBER	DATE
4 SEP 1972	

SEE INSTRUCTIONS

<b>1. NAME</b>			
COMMON:		The Lawrenceville Historical District	
AND/OR HISTORIC:			
<b>2. LOCATION</b>			
STREET AND NUMBER:			
S.W. corner Franklin Corner Rd. extending N.E. to Carter Rd. and including			
Old			
the Canarius House and Perot House on Rte 206, the/King's Highway			
STATE:	CODE	COUNTY:	CODE
New Jersey <sup>1</sup>	34	Mercer	021
<b>3. PHOTO REFERENCE</b>			
PHOTO CREDIT: Jill Blake			
DATE OF PHOTO: July 14, 1971			
NEGATIVE FILED AT:			
Mercer County Heritage Commission			
<b>4. IDENTIFICATION</b>			
DESCRIBE VIEW, DIRECTION, ETC.			
Hamill Hall, Lawrenceville School			

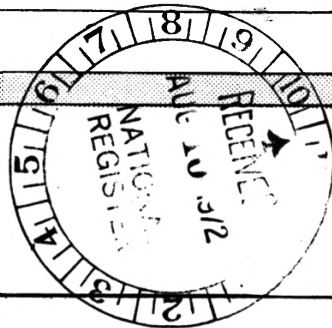





UNITED STATES DEPARTMENT OF THE INTERIOR  
NATIONAL PARK SERVICE

NATIONAL REGISTER OF HISTORIC PLACES

PROPERTY PHOTOGRAPH FORM

(Type all entries - attach to or enclose with photograph)

STATE

New Jersey

COUNTY

Mercer

FOR NPS USE ONLY

ENTRY NUMBER

14 SEP 1972

DATE

SEE INSTRUCTIONS

1. NAME

COMMON: Lawrence Township Historic District

AND/OR HISTORIC:

2. LOCATION

STREET AND NUMBER:

Main Street

CITY OR TOWN:

Lawrenceville

STATE:

New Jersey

CODE

34

COUNTY:

Mercer

CODE

021

3. PHOTO REFERENCE

PHOTO CREDIT: Byron Thompson

DATE OF PHOTO: 1971

NEGATIVE FILED AT:

Lawrenceville Historic and Aesthetic Commission

4. IDENTIFICATION

DESCRIBE VIEW, DIRECTION, ETC.

First Presbyterian Church (Maidenhead)

view from north

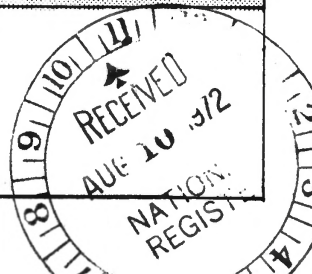





NATIONAL REGISTER OF HISTORIC PLACES  
PROPERTY PHOTOGRAPH FORM

(Type all entries - attach to or enclose with photograph)

STATE <b>New Jersey</b>	
COUNTY <b>Mercer</b>	
FOR NPS USE ONLY	
ENTRY NUMBER <b>14 SEP 1972</b>	DATE

SEE INSTRUCTIONS

1. NAME

COMMON: **Lawrence Township Historic District**  
AND/OR HISTORIC:

2. LOCATION

STREET AND NUMBER:  
**Fackler Road and Route 206**  
CITY OR TOWN:  
**Lawrenceville**  
STATE: **New Jersey** CODE: **34** COUNTY: **Mercer** CODE: **021**

3. PHOTO REFERENCE

PHOTO CREDIT: **Byron Thompson**  
DATE OF PHOTO: **1971**  
NEGATIVE FILED AT:  
**Lawrenceville Historic and Aesthetic Commission**

4. IDENTIFICATION

DESCRIBE VIEW, DIRECTION, ETC.  
**William Phillips Tavern**  
**view from north**









UNITED STATES DEPARTMENT OF THE INTERIOR  
NATIONAL PARK SERVICE

NATIONAL REGISTER OF HISTORIC PLACES

PROPERTY PHOTOGRAPH FORM

(Type all entries - attach to or enclose with photograph)

STATE

New Jersey

COUNTY

Mercer

FOR NPS USE ONLY

ENTRY NUMBER

DATE

14 SEP 1972

1. NAME

COMMON: Lawrence Township Historic District

AND/OR HISTORIC:

2. LOCATION

STREET AND NUMBER:

Province Line Road and Princeton Pike

CITY OR TOWN:

Lawrenceville

STATE:

New Jersey

CODE

34

COUNTY:

Mercer

CODE

021

3. PHOTO REFERENCE

PHOTO CREDIT: Byron Thompson

DATE OF PHOTO: 1971

NEGATIVE FILED AT:

Lawrenceville Historic and Aesthetic Commission

4. IDENTIFICATION

DESCRIBE VIEW, DIRECTION, ETC.

Theophilus Phillips Mansion

view from southeast



SEE INSTRUCTIONS



UNITED STATES DEPARTMENT OF THE INTERIOR  
NATIONAL PARK SERVICE

NATIONAL REGISTER OF HISTORIC PLACES  
PROPERTY PHOTOGRAPH FORM

(Type all entries - attach to or enclose with photograph)

STATE

New Jersey

COUNTY

Mercer

FOR NPS USE ONLY

ENTRY NUMBER

DATE

14 SEP 1972

SEE INSTRUCTIONS

1. NAME

COMMON: Lawrence Township Historic District

AND/OR HISTORIC:

2. LOCATION

STREET AND NUMBER:

Southeast side of Main Street

CITY OR TOWN:

Lawrenceville

STATE:

New Jersey

CODE

34

COUNTY:

Mercer

CODE

021

3. PHOTO REFERENCE

PHOTO CREDIT: Byron Thompson

DATE OF PHOTO: 1971

NEGATIVE FILED AT:

Lawrenceville Historical and Aesthetic Commission

4. IDENTIFICATION

DESCRIBE VIEW, DIRECTION, ETC.

Van Cleve Homestead (Cranstoun House)

view from north







UNITED STATES DEPARTMENT OF THE INTERIOR  
NATIONAL PARK SERVICE

NATIONAL REGISTER OF HISTORIC PLACES  
PROPERTY PHOTOGRAPH FORM

(Type all entries - attach to or enclose with photograph)

STATE <b>New Jersey</b>	
COUNTY <b>Mercer</b>	
FOR NPS USE ONLY	
ENTRY NUMBER	DATE
	<b>14 SEP 1972</b>

SEE INSTRUCTIONS

1. NAME

COMMON: **Lawrence Township Historic District**  
AND/OR HISTORIC:

2. LOCATION

STREET AND NUMBER:  
**2579 Main Street**

CITY OR TOWN:  
**Lawrenceville**

STATE: <b>New Jersey</b>	CODE <b>34</b>	COUNTY: <b>Mercer</b>	CODE <b>021</b>
-----------------------------	-------------------	--------------------------	--------------------

3. PHOTO REFERENCE

PHOTO CREDIT: **Byron Thompson**

DATE OF PHOTO: **1971**

NEGATIVE FILED AT:  
**Lawrenceville Historic and aesthetic Commission**

4. IDENTIFICATION

DESCRIBE VIEW, DIRECTION, ETC.

**Romney House (originally the Labau House)**

**view from northwest**

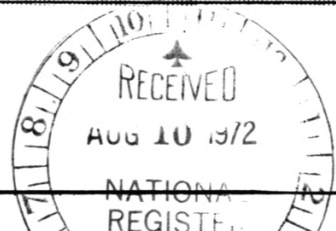





UNITED STATES DEPARTMENT OF THE INTERIOR  
NATIONAL PARK SERVICE

NATIONAL REGISTER OF HISTORIC PLACES  
PROPERTY PHOTOGRAPH FORM

(Type all entries - attach to or enclose with photograph)

STATE

New Jersey

COUNTY

Mercer

FOR NPS USE ONLY

ENTRY NUMBER

DATE

14 SEP 1972

SEE INSTRUCTIONS

1. NAME

COMMON: Lawrence Township Historic District

AND/OR HISTORIC:

2. LOCATION

STREET AND NUMBER:

2810 Main Street (facing Cold Soil Road)

CITY OR TOWN:

Lawrenceville

STATE:

New Jersey

CODE

34

COUNTY:

Mercer

CODE

021

3. PHOTO REFERENCE

PHOTO CREDIT: Byron Thompson

DATE OF PHOTO: 1971

NEGATIVE FILED AT:

Lawrenceville Historic and Aesthetic Commission

4. IDENTIFICATION

DESCRIBE VIEW, DIRECTION, ETC.

Van Dyke House

view from south (rear)

