



STATE SouthDakota	
COUNTY Lawrence	
FOR NPS USE ONLY	
ENTRY NUMBER	DATE
	DEC 31 1974

NATIONAL REGISTER OF HISTORIC PLACES
PROPERTY PHOTOGRAPH FORM

(Type all entries - attach to or enclose with photograph)

S
E
E
I
N
S
T
R
U
C
T
I
O
N
S

1. NAME

COMMON: Lead Historic District
AND/OR HISTORIC:

2. LOCATION

STREET AND NUMBER:
Included almost entire city
CITY OR TOWN:
Lead

STATE: South Dakota
CODE: 046
COUNTY: Lawrence
CODE: 1801

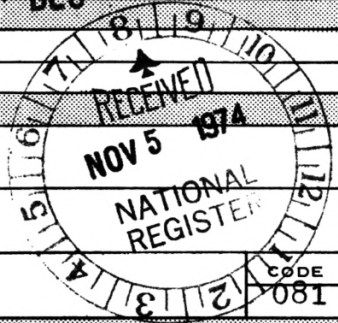

3. PHOTO REFERENCE

PHOTO CREDIT: Scott Gerloff, consultant
DATE OF PHOTO: February 1974
NEGATIVE FILED AT:
Historical Preservation Center, Alumni House Vermillion, S.D.

4. IDENTIFICATION

DESCRIBE VIEW, DIRECTION, ETC.
Facing South

#1 of 25

PROPERTY OF THE NATIONAL REGISTER



Free Parking Lot

STOP
FOR
PEDESTRIANS

NO
PARKING
3 AM
TO 6 AM

SIEVERST

STATE

South Dakota

COUNTY

Lawrence

FOR NPS USE ONLY

ENTRY NUMBER

DATE

DEC 31 1974

NATIONAL REGISTER OF HISTORIC PLACES
PROPERTY PHOTOGRAPH FORM

(Type all entries - attach to or enclose with photograph)

SEE INSTRUCTIONS

1. NAME

COMMON: Lead Historic District

AND/OR HISTORIC:

2. LOCATION

STREET AND NUMBER:

Includes almost entire city

CITY OR TOWN:

Lead

STATE:

South Dakota

CODE

046

COUNTY:

Lawrence

CODE

081

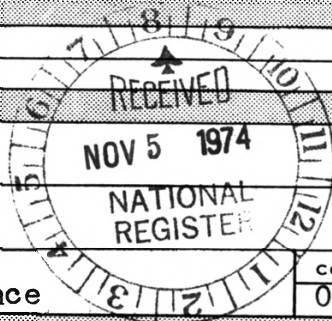

3. PHOTO REFERENCE

PHOTO CREDIT: Scott Gerloff, consultant

DATE OF PHOTO: February, 1974

NEGATIVE FILED AT:

Historical Preservation Center, Alumni House, Vermillion, S.D.

4. IDENTIFICATION

DESCRIBE VIEW, DIRECTION, ETC.

215 W Main (Homestake Federal Office)

Frontal-west side

Facing Southeast

PROPERTY OF THE NATIONAL REGISTER

#2 of 25



NATIONAL REGISTER OF HISTORIC PLACES
PROPERTY PHOTOGRAPH FORM

(Type all entries - attach to or enclose with photograph)

STATE	
South Dakota	
COUNTY	
Lawrence	
FOR NPS USE ONLY	
ENTRY NUMBER	DATE
DEC 31	1974

SEE INSTRUCTIONS

1. NAME

COMMON: Lead Histroic District

AND/OR HISTORIC:

2. LOCATION

STREET AND NUMBER:

Includes almost entire city

CITY OR TOWN:

Lead

STATE:

South Dakota

CODE

046

COUNTY:

Lawrence

CODE

081

3. PHOTO REFERENCE

PHOTO CREDIT: Scott Gerloff, consultant

DATE OF PHOTO: February 1974

NEGATIVE FILED AT:

Historical Preservation Center, Alumni House, Vermillion, S.D.

4. IDENTIFICATION

DESCRIBE VIEW, DIRECTION, ETC.

309 West Main Homestake Theater
Frontal
facing South

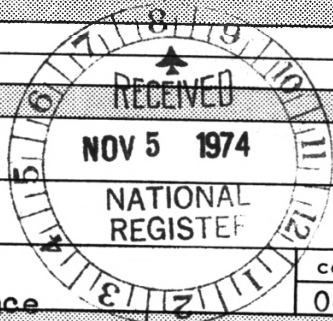

PROPERTY OF THE NATIONAL REGISTER

#3 of 25



NATIONAL REGISTER OF HISTORIC PLACES
PROPERTY PHOTOGRAPH FORM

(Type all entries - attach to or enclose with photograph)

South Dakota

COUNTY

Lawrence

FOR NPS USE ONLY

ENTRY NUMBER

DATE

DEC 31 1974

SEE INSTRUCTIONS

1. NAME

COMMON: Lead Historical District

AND/OR HISTORIC:

2. LOCATION

STREET AND NUMBER:

Includes almost entire city

CITY OR TOWN:

Lead

STATE:

South Dakota

CODE

046

COUNTY:

Lawrence

CODE

081

3. PHOTO REFERENCE

PHOTO CREDIT: Scott Gerloff, consultant

DATE OF PHOTO: February, 1974

NEGATIVE FILED AT:

Historical Preservation Center, Alumni House, Vermillion, S.D.

4. IDENTIFICATION

DESCRIBE VIEW, DIRECTION, ETC.

Fox Street (409 Fox)

Facing Northeast

PROPERTY OF THE NATIONAL REGISTER

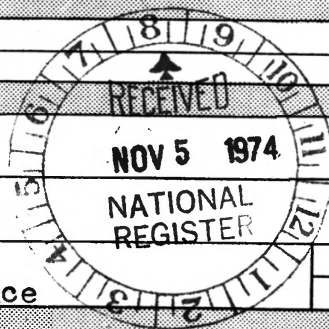

#4 of 25



STATE	South Dakota
COUNTY	Lawrence
FOR NPS USE ONLY	
ENTRY NUMBER	DATE
	DEC 31 1974

NATIONAL REGISTER OF HISTORIC PLACES
PROPERTY PHOTOGRAPH FORM

(Type all entries - attach to or enclose with photograph)

SEE INSTRUCTIONS

1. NAME			
COMMON: Lead Historical District			
AND/OR HISTORIC:			
2. LOCATION			
STREET AND NUMBER: Includes almost entire city			
CITY OR TOWN: Lead			
STATE:	CODE	COUNTY:	CODE
South Dakota	046	Lawrence	081
3. PHOTO REFERENCE			
PHOTO CREDIT: Scott Gerloff, consultant			
DATE OF PHOTO: February, 1974			
NEGATIVE FILED AT: Historical Preservation Center, Alumni House, Vermillion, S.D.			
4. IDENTIFICATION			
DESCRIBE VIEW, DIRECTION, ETC.			

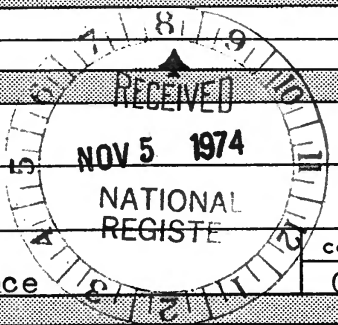

#5 of 25

503 Fox From Road
Looking down
facing Southeast

PROPERTY OF THE NATIONAL REGISTER



STATE	South Dakota
COUNTY	Lawrence
FOR NPS USE ONLY	
ENTRY NUMBER	DATE
	DEC 31 1974

NATIONAL REGISTER OF HISTORIC PLACES
PROPERTY PHOTOGRAPH FORM

(Type all entries - attach to or enclose with photograph)

SEE INSTRUCTIONS

1. NAME

COMMON: Lead Historical District
AND/OR HISTORIC:

2. LOCATION

STREET AND NUMBER:
Includes almost entire city

CITY OR TOWN:
Lead

STATE:
South Dakota

CODE
046

COUNTY:
Lawrence

CODE
081

3. PHOTO REFERENCE

PHOTO CREDIT: Scott Gerloff, consultant

DATE OF PHOTO: February, 1974

NEGATIVE FILED AT:
Historical Preservation Center, Alumni House, Vermillion, S.D.

4. IDENTIFICATION

DESCRIBE VIEW, DIRECTION, ETC.

Lead South Dakota
facing South



PROPERTY OF THE NATIONAL REGISTER

#6 of 25



STATE	South Dakota
COUNTY	Lawrence
FOR NPS USE ONLY	
ENTRY NUMBER	DATE
	DEC 31 1974

NATIONAL REGISTER OF HISTORIC PLACES
PROPERTY PHOTOGRAPH FORM

(Type all entries - attach to or enclose with photograph)

SEE INSTRUCTIONS

1. NAME:

COMMON: Lead Historical District

AND/OR HISTORIC:

2. LOCATION

STREET AND NUMBER:
Includes almost entire city

CITY OR TOWN:
Lead

STATE: South Dakota CODE: 046 COUNTY: Lawrence CODE: 081

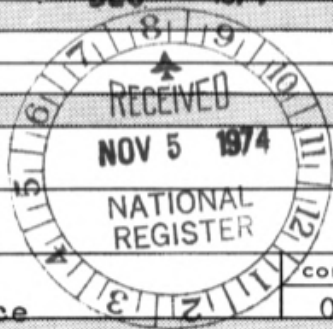

3. PHOTO REFERENCE

PHOTO CREDIT: Scott Gerloff, consultant

DATE OF PHOTO: February, 1974

NEGATIVE FILED AT:
Historical Preservation Center, Alumni House, Vermillion, S.D.

4. IDENTIFICATION

DESCRIBE VIEW, DIRECTION, ETC.

Aerial of Lead
facing southwest

7 of 25

PROPERTY OF THE NATIONAL REGISTER

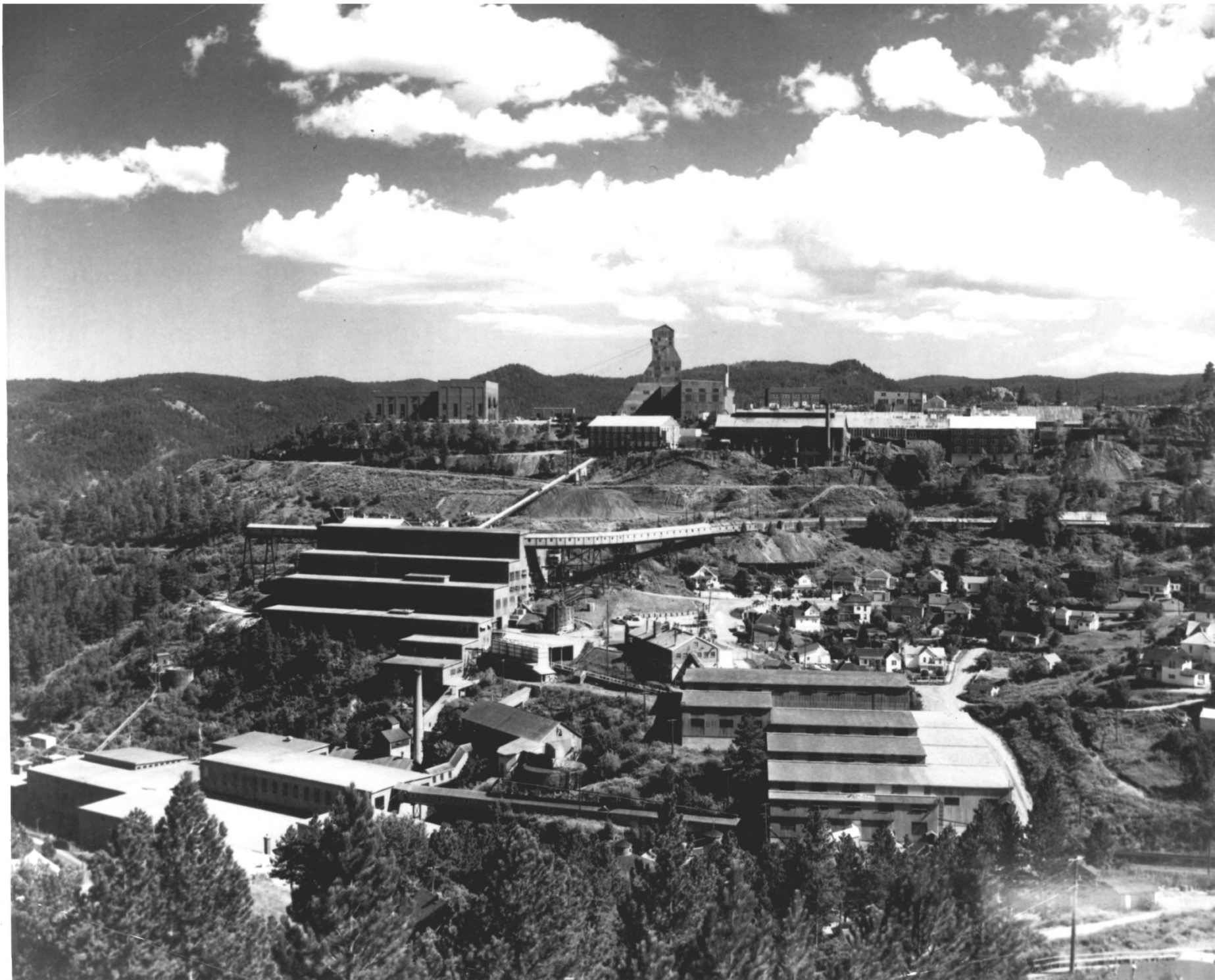

Lawrence Co., South Dakota
lead
head Historical District

Photo credit

Scott Gerloff, consultant
Feb. 1974

Neg. at Historical Preservation Center, Klumpp House,
Vermillion, S.D.

View of Homestake Mine facing S

328



South Dakota

NATIONAL REGISTER OF HISTORIC PLACES

PROPERTY PHOTOGRAPH FORM

(Type all entries - attach to or enclose with photograph)

COUNTY

Lawrence

FOR NPS USE ONLY

ENTRY NUMBER

DEC 31 1974

DATE

SEE INSTRUCTIONS

1. NAME

COMMON: Lead Historical District

AND/OR HISTORIC:

2. LOCATION

STREET AND NUMBER:

includes almost entire city

CITY OR TOWN:

Lead

STATE:

South Dakota

CODE

046

COUNTY:

Lawrence

CODE

081

3. PHOTO REFERENCE

PHOTO CREDIT: Scott Gerloff, consultant

DATE OF PHOTO: February 1974

NEGATIVE FILED AT:

Historical Preservation, Alumni House, Vermillion, S.D.

4. IDENTIFICATION

DESCRIBE VIEW, DIRECTION, ETC.

Open Cut
Facing Northeast

PROPERTY OF THE NATIONAL REGISTER

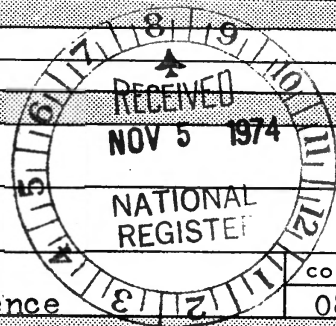

#9 of 25



NATIONAL REGISTER OF HISTORIC PLACES
PROPERTY PHOTOGRAPH FORM

(Type all entries - attach to or enclose with photograph)

STATE	
South Dakota	
COUNTY	
Lawrence	
FOR NPS USE ONLY	
ENTRY NUMBER	DATE
	DEC 31 1974

SEE INSTRUCTIONS

1. NAME

COMMON: Lead Historical District
AND/OR HISTORIC:

2. LOCATION

STREET AND NUMBER:
includes almost entire city

CITY OR TOWN:
Lead

STATE:	CODE	COUNTY:	CODE
South Dakota	046	Lawrence	081

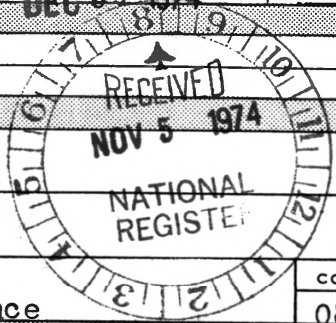

3. PHOTO REFERENCE

PHOTO CREDIT: Scott Gerloff, consultant

DATE OF PHOTO: February 1974

NEGATIVE FILED AT:
Historical Preservation Center, Alumni House, Vermillion, S.D.

4. IDENTIFICATION

DESCRIBE VIEW, DIRECTION, ETC.

Sawyer Street
Facing North

PROPERTY OF THE NATIONAL REGISTER

#10 of 25



STATE	South Dakota
COUNTY	SLawrence
FOR NPS USE ONLY	
ENTRY NUMBER	DATE
	DEC 31 1974

NATIONAL REGISTER OF HISTORIC PLACES

PROPERTY PHOTOGRAPH FORM

(Type all entries - attach to or enclose with photograph)

SEE INSTRUCTIONS

1. NAME

COMMON: Lead Historical District

AND/OR HISTORIC:

2. LOCATION

STREET AND NUMBER:

includes almost entire city

CITY OR TOWN:

Lead

STATE:

South Dakota

CODE

046

COUNTY:

Lawrence

CODE

081

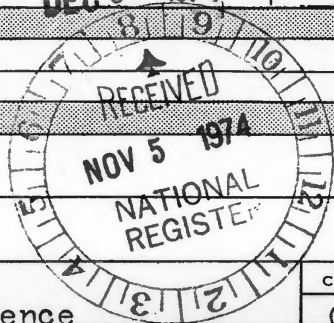

3. PHOTO REFERENCE

PHOTO CREDIT: Scott Gerloff, consultant

DATE OF PHOTO: February 1974

NEGATIVE FILED AT:

Historical Preservation Center, Alumni House, Vermillion, S.D.

4. IDENTIFICATION

DESCRIBE VIEW, DIRECTION, ETC.

Ross Shaft
North side
facing south

PROPERTY OF THE NATIONAL REGISTER

#11 of 25



STATE	South Dakota
COUNTY	Lawrence
FOR NPS USE ONLY	
ENTRY NUMBER	DATE
	DEC 31 1974

NATIONAL REGISTER OF HISTORIC PLACES

PROPERTY PHOTOGRAPH FORM

(Type all entries - attach to or enclose with photograph)

SEE INSTRUCTIONS

1. NAME

COMMON: Lead Historical District

AND/OR HISTORIC:

2. LOCATION

STREET AND NUMBER:

includes almost entire city

CITY OR TOWN:

Lead

STATE:

South Dakota

CODE

046

COUNTY:

Lawrence

CODE

081

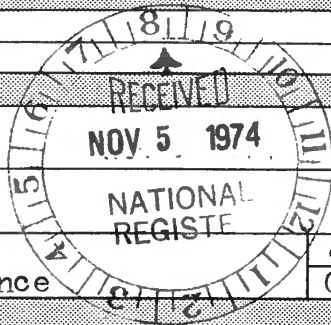

3. PHOTO REFERENCE

PHOTO CREDIT: Scott Gerloff, consultant

DATE OF PHOTO: February, 1974

NEGATIVE FILED AT:

Historical Preservation Center, Alumni House, Vermillion, S.D.

4. IDENTIFICATION

DESCRIBE VIEW, DIRECTION, ETC.

Christ Church on West Main

rear

facing North

PROPERTY OF THE NATIONAL REGISTER

12 of 25



STATE	South Dakota
COUNTY	Lawrence
FOR NPS USE ONLY	
ENTRY NUMBER	DATE
	DEC 31 1974

NATIONAL REGISTER OF HISTORIC PLACES
PROPERTY PHOTOGRAPH FORM

(Type all entries - attach to or enclose with photograph)

SEE INSTRUCTIONS

1. NAME

COMMON: Lead Historical District

AND/OR HISTORIC:

2. LOCATION

STREET AND NUMBER:

includes almost entire city

CITY OR TOWN:

Lead

STATE:

South Dakota

CODE

046

COUNTY:

Lawrence

CODE

081

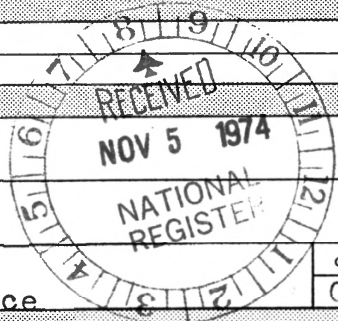

3. PHOTO REFERENCE

PHOTO CREDIT: Scott Gerloff, consultant

DATE OF PHOTO: February 1974

NEGATIVE FILED AT:

Historical Preservation Center, Alumni House, Vermillion, S.D.

4. IDENTIFICATION

DESCRIBE VIEW, DIRECTION, ETC.

Alert Street
facing north

#13 of 25

PROPERTY OF THE NATIONAL REGISTER

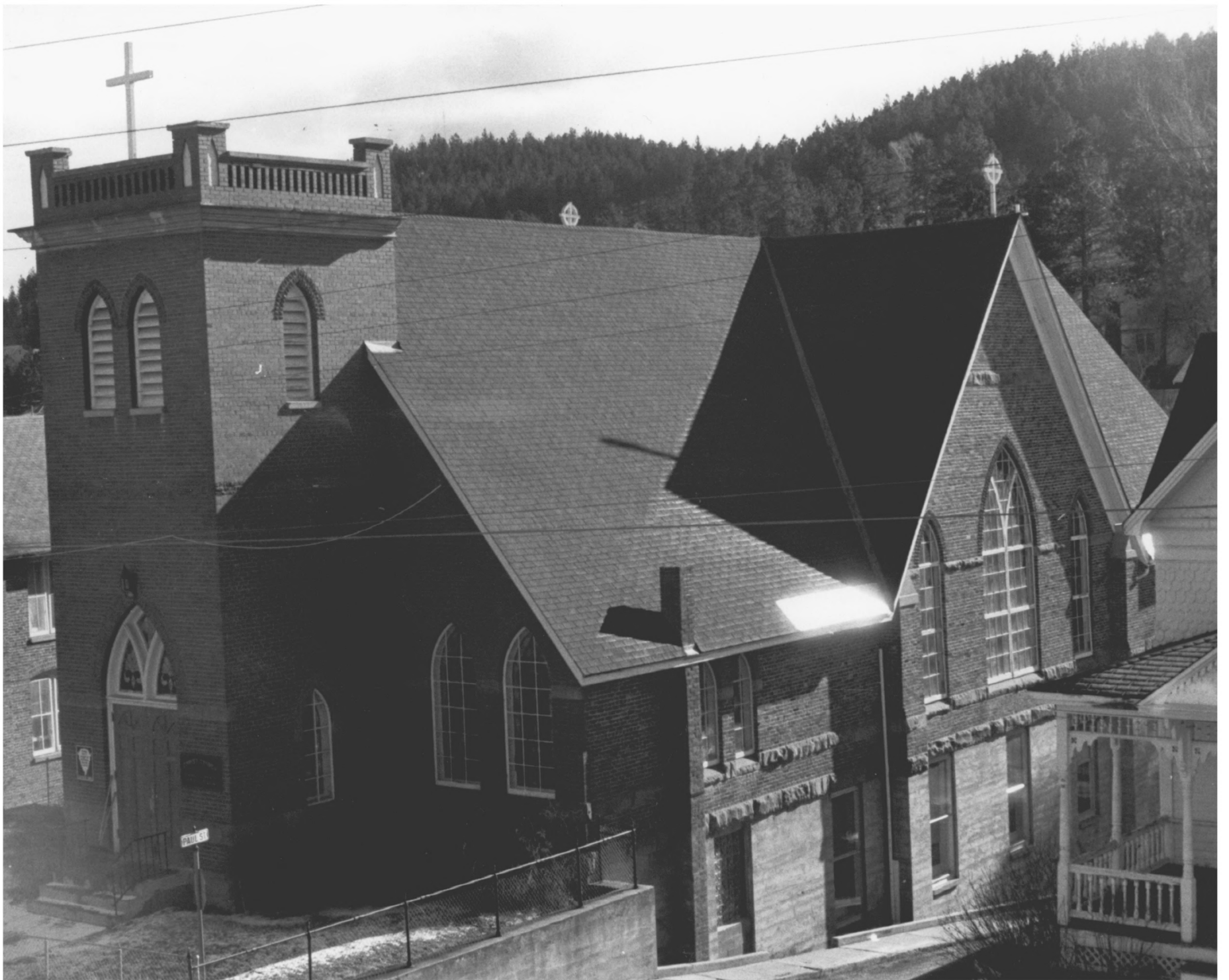

NATIONAL REGISTER OF HISTORIC PLACES
PROPERTY PHOTOGRAPH FORM

(Type all entries - attach to or enclose with photograph)

STATE	
South Dakota	
COUNTY	
Lawrence	
FOR NPS USE ONLY	
ENTRY NUMBER	DATE
DEC 31 1974	

SEE INSTRUCTIONS

1. NAME

COMMON: zLead Historical District

AND/OR HISTORIC:

2. LOCATION

STREET AND NUMBER:

includes almost entire city

CITY OR TOWN:

Lead

STATE:

South Dakota

CODE

046

COUNTY:

Lawrence

CODE

081

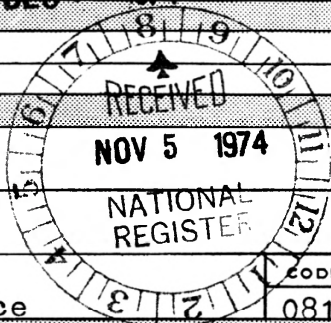

3. PHOTO REFERENCE

PHOTO CREDIT: Scott Gerloff, consultant

DATE OF PHOTO: February 1974

NEGATIVE FILED AT:

Historical Preservation Center, Alumni House, Vermillion, S.D.

4. IDENTIFICATION

DESCRIBE VIEW, DIRECTION, ETC.

Christ Church on West Main
Frontal- East Side
Facing Southwest

#14 of 25

PROPERTY OF THE NATIONAL REGISTER

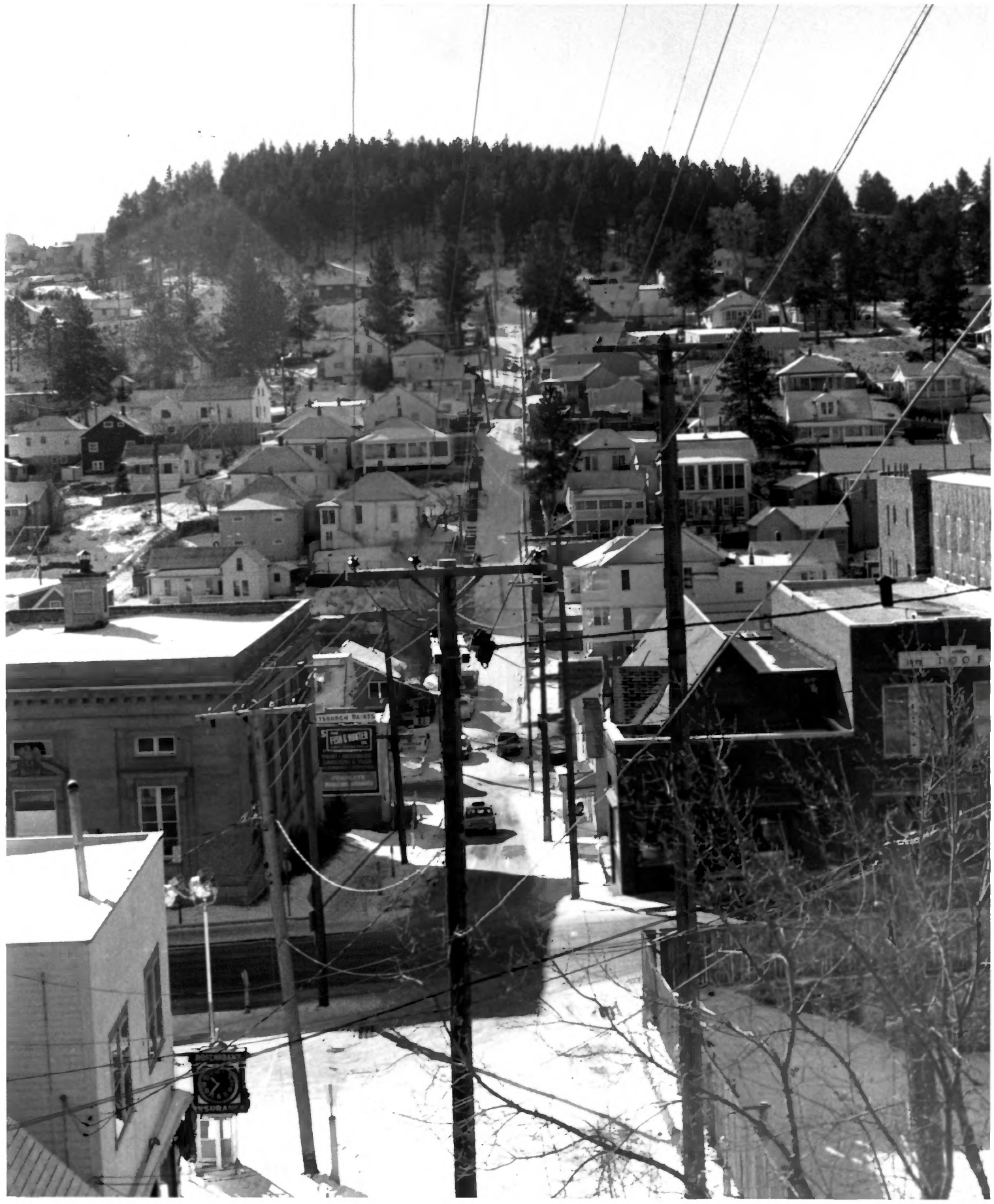

NATIONAL REGISTER OF HISTORIC PLACES
PROPERTY PHOTOGRAPH FORM

(Type all entries - attach to or enclose with photograph)

STATE	South Dakota
COUNTY	Lawrence
FOR NPS USE ONLY	
ENTRY NUMBER	DATE
	DEC 31 1974

SEE INSTRUCTIONS

1. NAME

COMMON: Lead Historical District

AND/OR HISTORIC:

2. LOCATION

STREET AND NUMBER:

includes almost entire city

CITY OR TOWN:

Lead

STATE:

South Dakota

CODE

046

COUNTY:

Lawrence

CODE

081

3. PHOTO REFERENCE

PHOTO CREDIT: Scott Gerloff, consultant

DATE OF PHOTO: February 1974

NEGATIVE FILED AT:

Historical Preservation Center, Alumni House, Vermillion, S.D.

4. IDENTIFICATION

DESCRIBE VIEW, DIRECTION, ETC.

Stone Street
Facing South

PROPERTY OF THE NATIONAL REGISTER

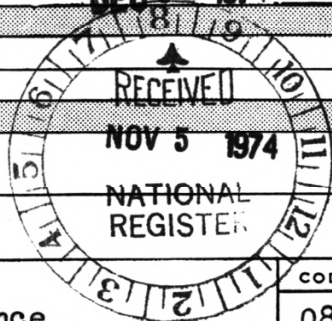

#15725



**NATIONAL REGISTER OF HISTORIC PLACES
PROPERTY PHOTOGRAPH FORM**

(Type all entries - attach to or enclose with photograph)

STATE	
South Dakota	
COUNTY	
Lawrence	
FOR NPS USE ONLY	
ENTRY NUMBER	DATE

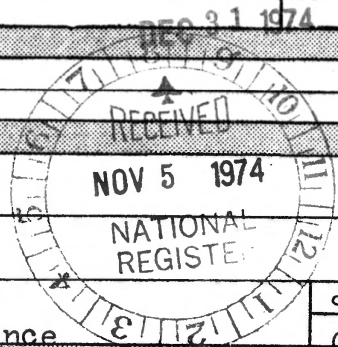

SEE INSTRUCTIONS

1. NAME

COMMON: Lead Historical District
AND/OR HISTORIC:

2. LOCATION

STREET AND NUMBER:
includes almost entire city
CITY OR TOWN:
Lead

STATE:	CODE	COUNTY:	CODE
<u>South Dakota</u>	<u>046</u>	<u>Lawrence</u>	<u>081</u>

3. PHOTO REFERENCE

PHOTO CREDIT: Scott Gerloff, consultant
DATE OF PHOTO: February 1974
NEGATIVE FILED AT:
Historical Preservation Center, Alumni House, Vermillion, S.D.

4. IDENTIFICATION

DESCRIBE VIEW, DIRECTION, ETC.
105 Paul-James Cotten Home
Frontal-North side
facing Southeast

PROPERTY OF THE NATIONAL REGISTER

#16 of 25



STATE	South Dakota
COUNTY	Lawrence
FOR NPS USE ONLY	
ENTRY NUMBER	DATE
	DEC 3 1974

NATIONAL REGISTER OF HISTORIC PLACES

PROPERTY PHOTOGRAPH FORM

(Type all entries - attach to or enclose with photograph)

SEE INSTRUCTIONS

1. NAME

COMMON: Lead Historical District

AND/OR HISTORIC:

2. LOCATION

STREET AND NUMBER:

includes almost entire city

CITY OR TOWN:

Lead

STATE:

South Dakota

CODE

046

COUNTY:

Lawrence

CODE

081

3. PHOTO REFERENCE

PHOTO CREDIT: Scott Gerloff, consultant

DATE OF PHOTO: February 1974

NEGATIVE FILED AT:

Historical Preservation Center, Alumni House, Vermillion, S.D.

4. IDENTIFICATION

DESCRIBE VIEW, DIRECTION, ETC.

105 Paul-James Cotton Home

Frontal

Facing East

PROPERTY OF THE NATIONAL REGISTER

#17425

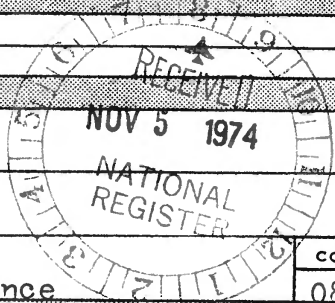

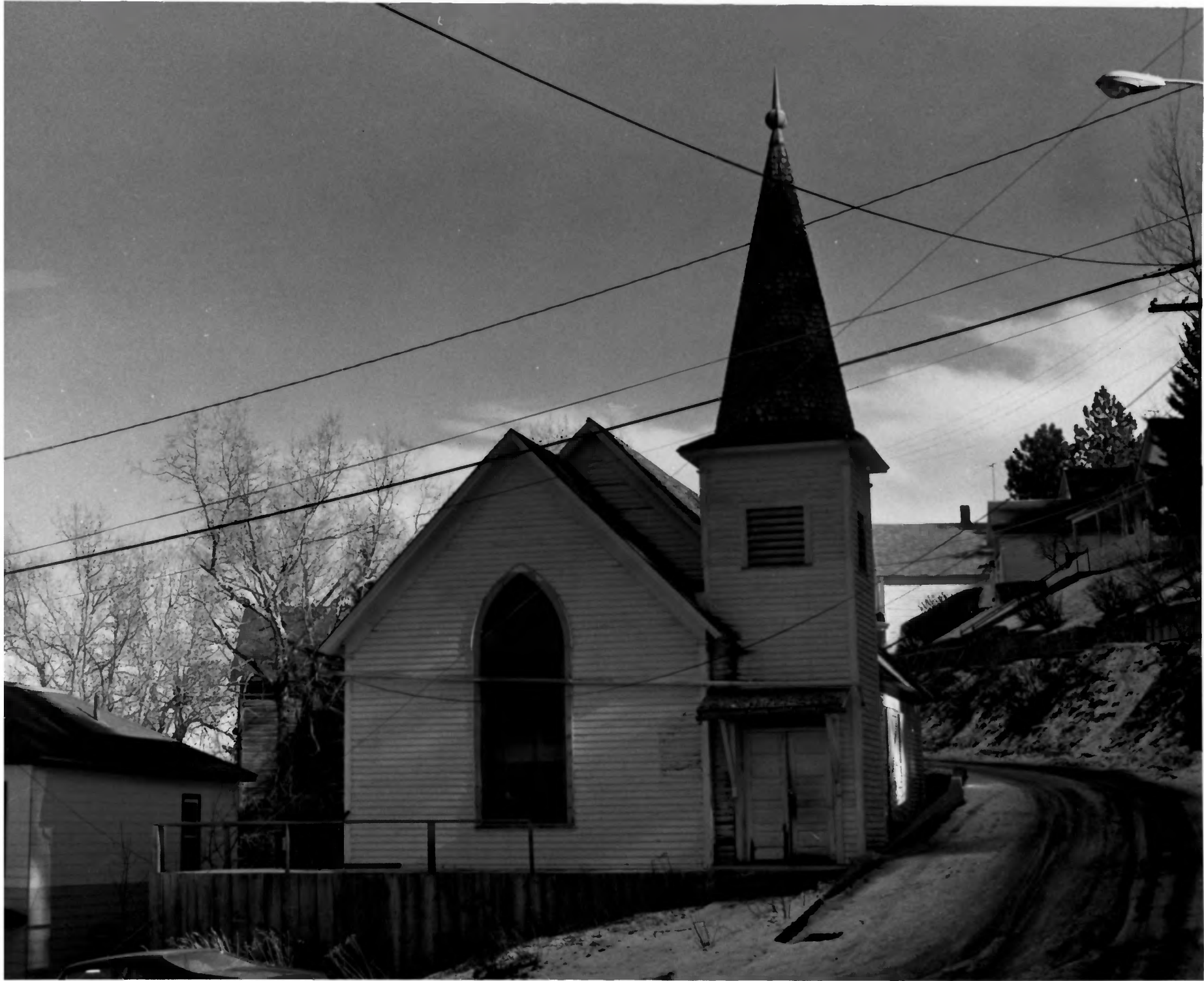

NATIONAL REGISTER OF HISTORIC PLACES
PROPERTY PHOTOGRAPH FORM

(Type all entries - attach to or enclose with photograph)

STATE South Dakota	
COUNTY Lawrence	
FOR NPS USE ONLY	
ENTRY NUMBER	DATE
DEC 31 1974	

SEE INSTRUCTIONS

1. NAME

COMMON: Lead Historical District

AND/OR HISTORIC:

2. LOCATION

STREET AND NUMBER:

includes almost entire city

CITY OR TOWN:

d Lead

STATE:

South Dakota

CODE

046

COUNTY:

Lawrence

CODE

081

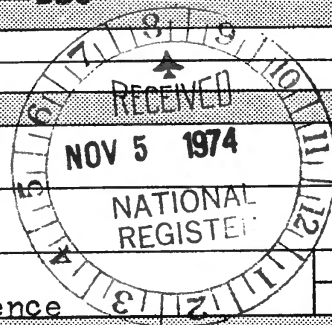

3. PHOTO REFERENCE

PHOTO CREDIT: Scott Gerloff, consultant

DATE OF PHOTO: February 1974

NEGATIVE FILED AT:

Historical Preservation Center, Alumni House, Vermillion S.D.

4. IDENTIFICATION

DESCRIBE VIEW, DIRECTION, ETC.

Abandoned Church on Wall St
Frontal
Facing East

PROPERTY OF THE NATIONAL REGISTER

#18 of 25



South Dakota

COUNTY

Lawrence

FOR NPS USE ONLY

ENTRY NUMBER

DATE

DEC 31 1974

NATIONAL REGISTER OF HISTORIC PLACES
PROPERTY PHOTOGRAPH FORM

(Type all entries - attach to or enclose with photograph)

SEE INSTRUCTIONS

1. NAME

COMMON: Lead Historical District

AND/OR HISTORIC:

2. LOCATION

STREET AND NUMBER:

includes almost entire city

CITY OR TOWN:

Lead

STATE:

South Dakota

CODE

046

COUNTY:

Lawrence

CODE

081

3. PHOTO REFERENCE

PHOTO CREDIT: Scott Gerloff, consultant

DATE OF PHOTO: February 1974

NEGATIVE FILED AT:

Historical Preservation Center, Alumni House, Vermillion, S.D.

4. IDENTIFICATION

DESCRIBE VIEW, DIRECTION, ETC.

109 Paul (A.S. Stewart Home)
Frontal and North side
Facing Southwest

PROPERTY OF THE NATIONAL REGISTER

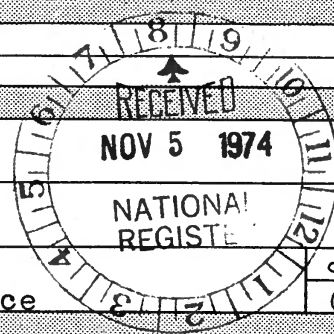

#19 of 25



STATE	South Dakota
COUNTY	Lawrence
FOR NPS USE ONLY	
ENTRY NUMBER	DATE
	DEC 31 1974

NATIONAL REGISTER OF HISTORIC PLACES

PROPERTY PHOTOGRAPH FORM

(Type all entries - attach to or enclose with photograph)

SEE INSTRUCTIONS

1. NAME

COMMON: Lead Historical District

AND/OR HISTORIC:

2. LOCATION

STREET AND NUMBER:

includes almost entire city

CITY OR TOWN:

Lead

STATE:

South Dakota

CODE

046

COUNTY:

Lawrence

CODE

081

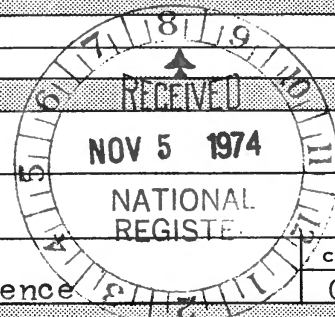

3. PHOTO REFERENCE

PHOTO CREDIT: Scott Gerloff, consultant

DATE OF PHOTO: February 1974

NEGATIVE FILED AT:

Historical Preservation Center, Alumni House, Vermillion, S.D.

4. IDENTIFICATION

DESCRIBE VIEW, DIRECTION, ETC.

11 N. Glendale (George W. Glover Home)
Frontal-North side
Facing Southwest

#20 of 25



STATE	South Dakota
COUNTY	Lawrence
FOR NPS USE ONLY	
ENTRY NUMBER	DATE
	DEC 31 1974

NATIONAL REGISTER OF HISTORIC PLACES
PROPERTY PHOTOGRAPH FORM

(Type all entries - attach to or enclose with photograph)

SEE INSTRUCTIONS

1. NAME

COMMON: Lead Historical District

AND/OR HISTORIC:

2. LOCATION

STREET AND NUMBER:
includes almost entire city

CITY OR TOWN:
Lead

STATE: LSouth Dakota	CODE 046	COUNTY: Lawrence	CODE 081
-------------------------	-------------	---------------------	-------------

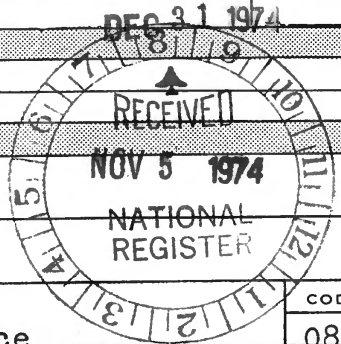

3. PHOTO REFERENCE

PHOTO CREDIT: Scott Gerloff, Consultant

DATE OF PHOTO: February 1974

NEGATIVE FILED AT:
Historical Preservation Center, Alumni House, Vermillion, S.D.

4. IDENTIFICATION

DESCRIBE VIEW, DIRECTION, ETC.

Grand Street
Facing North

PROPERTY OF THE NATIONAL REGISTER

#21 of 25



NATIONAL REGISTER OF HISTORIC PLACES
PROPERTY PHOTOGRAPH FORM

(Type all entries - attach to or enclose with photograph)

STATE South Dakota	
COUNTY Lawrence	
FOR NPS USE ONLY	
ENTRY NUMBER	DATE
	DEC 31 1974

SEE INSTRUCTIONS

1. NAME

COMMON: Lead Historical District
AND/OR HISTORIC:

2. LOCATION

STREET AND NUMBER:
includes almost entire city
CITY OR TOWN:
Lead

STATE:
South Dakota

CODE
046

COUNTY:
Lawrence

CODE
081

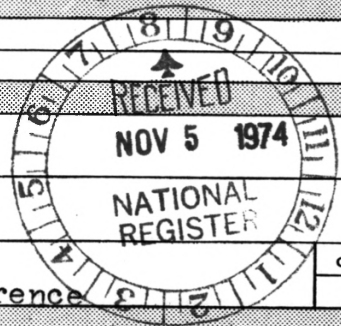

3. PHOTO REFERENCE

PHOTO CREDIT: Scott Gerloff
DATE OF PHOTO: February 1974
NEGATIVE FILED AT:
Historical Preservation Center, Alumni House, Vermillion, S.D.

4. IDENTIFICATION

DESCRIBE VIEW, DIRECTION, ETC.

Open Cut and Mill St
Facing North

PROPERTY OF THE NATIONAL REGISTER

#22 of 25



STATE	South Dakota
COUNTY	Lawrence
FOR NPS USE ONLY	
ENTRY NUMBER	DATE
	DEC 31 1974

NATIONAL REGISTER OF HISTORIC PLACES

PROPERTY PHOTOGRAPH FORM

(Type all entries - attach to or enclose with photograph)

SEE INSTRUCTIONS

1. NAME

COMMON: Lead Historical District

AND/OR HISTORIC:

2. LOCATION

STREET AND NUMBER:

includes almost entire city

CITY OR TOWN:

Lead

STATE:

South Dakota

CODE

046

COUNTY:

Lawrence

CODE

081

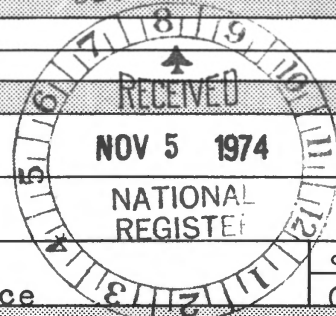

3. PHOTO REFERENCE

PHOTO CREDIT: Scott Gerloff, consultant

DATE OF PHOTO: February

NEGATIVE FILED AT:

Historical Preservation Center, Alumni House, Vermillion, S.D.

4. IDENTIFICATION

DESCRIBE VIEW, DIRECTION, ETC.

Railroad tracks at Southeast part of town
facing Northwest

PROPERTY OF THE NATIONAL REGISTER

#23 of 25



STATE	South Dakota
COUNTY	Lawrence
FOR NPS USE ONLY	
ENTRY NUMBER	DATE
	DEC 31 1974

NATIONAL REGISTER OF HISTORIC PLACES

PROPERTY PHOTOGRAPH FORM

(Type all entries - attach to or enclose with photograph)

S
E
E
I
N
S
T
R
U
C
T
I
O
N
S

1. NAME

COMMON: Lead Historical District

AND/OR HISTORIC:

2. LOCATION

STREET AND NUMBER:

includes almost entire city

CITY OR TOWN:

Lead

STATE:

South Dakota

CODE

046

COUNTY:

Lawrence

CODE

081

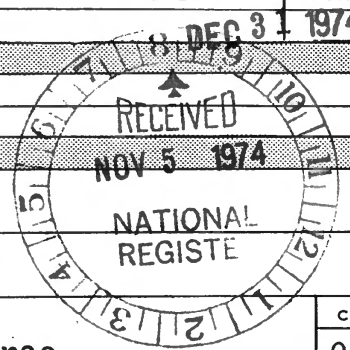

3. PHOTO REFERENCE

PHOTO CREDIT: Scott Gerloff

DATE OF PHOTO: February 1974

NEGATIVE FILED AT:

Historical Preservation Center, Alumni House, Vermillion, S.D.

4. IDENTIFICATION

DESCRIBE VIEW, DIRECTION, ETC.

1204 Washington
Frontal
Facing Northeast

PROPERTY OF THE NATIONAL REGISTER

#24 of 25



UNITED STATES DEPARTMENT OF THE INTERIOR
NATIONAL PARK SERVICE

NATIONAL REGISTER OF HISTORIC PLACES

PROPERTY PHOTOGRAPH FORM

(Type all entries - attach to or enclose with photograph)

STATE	South Dakota
COUNTY	Lawrence
FOR NPS USE ONLY	
ENTRY NUMBER	DATE
	REC 31 1974

SEE INSTRUCTIONS

1. NAME

COMMON: Lead Historic District

AND/OR HISTORIC:

2. LOCATION

STREET AND NUMBER:

includes almost entire city

CITY OR TOWN:

Lead

STATE:

South Dakota

CODE

046

COUNTY:

Lawrence

CODE

081

3. PHOTO REFERENCE

PHOTO CREDIT: Scott Gerloff, consultant

DATE OF PHOTO: February 1974

NEGATIVE FILED AT:

Historical Preservation Center, Alumni House, Vermillion, S.D.

4. IDENTIFICATION

DESCRIBE VIEW, DIRECTION, ETC.

335 Fox (Homestake in background)
Frontal
facing Southeast

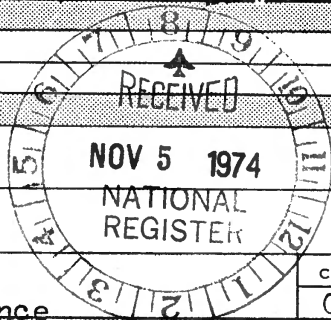

25



Black Hills and Fort Pierre Roundhouse
Lead Historic District

Laurens County, South Dakota

Chris Nelson

1 January 2008

SD SAPO

Northwest

1 of 2

SD-Laurens County-Black Hills and Fort Pierre Roundhouse
1.tiff



Black Hills and Fort Pierre Roundhouse
Lead Historic District

Lawrence County, South Dakota

Chris Nelson

1 January 2008

SD SHPO

West

Zot 2

SD - Lawrence County - Black Hills and Fort Pierre
Roundhouse 2. tiff