

United States Department of the Interior
National Park Service

National Register of Historic Places
Continuation Sheet

Section number _____ Page _____

SUPPLEMENTARY LISTING RECORD

NRIS Reference Number: 97001414 Date Listed: 11/24/97

Fidler's Mill _____ Upshur _____ WV
Property Name County State

N/A _____
Multiple Name

This property is listed in the National Register of Historic Places in accordance with the attached nomination documentation subject to the following exceptions, exclusions, or amendments, notwithstanding the National Park Service certification included in the nomination documentation.

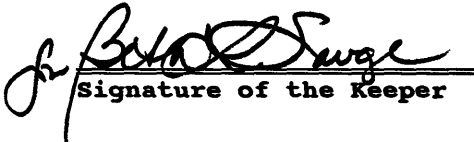
Signature of the Keeper

11/24/97
Date of Action

Amended Items in Nomination:

8. Statement of Significance: Significant Person (s)

None of the individuals historically associated with this property have been justified under criterion B, thus it is removed as such.

This information was discussed with WVSHPO staff by telephone.

DISTRIBUTION:

- National Register property file
- Nominating Authority (without attachment)

United States Department of the Interior National Park Service
NATIONAL REGISTER OF HISTORIC PLACES REGISTRATION FORM

1414

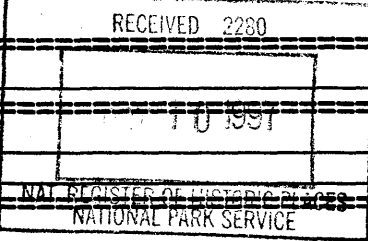

1. Name of Property FIDLER'S MILL

historic name: _____

other name/site number: _____

2. Location

street & number: HEASTON RIDGE ROAD

Not for publication: N/A

city/town: ARLINGTON

vicinity: N/A

state code: WV county: UPSHUR code: 097 zip code: 26234

3. State/Federal Agency Certification

As the designated authority under the National Historic Preservation Act, as amended, I hereby certify that this x nomination ___ request for determination of eligibility meets the documentation standards for registering properties in the National Register of Historic Places and meets the procedural and professional requirements set forth in 36 CFR Part 60. In my opinion, the property x meets ___ does not meet the National Register Criteria. I recommend that this property be considered significant ___ nationally ___ statewide x locally.

William C. Kinner
Signature of Certifying Official

10/1/97
Date

State or Federal agency and bureau

Date

In my opinion, the property ___ meets ___ does not meet the National Register criteria. (___ See continuation sheet for additional comments.)

Signature of Certifying Official/Title

Date

State or Federal agency and bureau

4. National Park Service Certification

I, hereby certify that this property is:

- entered in the National Register
___ See continuation sheet.
- ___ determined eligible for the National Register
___ See continuation sheet.
- ___ determined not eligible for the National Register
- ___ removed from the National Register
- ___ other (explain): _____

Signature of Keeper Date of Action

Bolton Sarge 11/24/97

5. Classification

Ownership of Property:
(Check as many boxes as apply)

Category of Property
(Check only one box)

- private
- public-local
- public-State
- public-Federal

- building(s)
- district
- site
- structure
- object

Number of Resources within Property

(Do not include previously listed resources in the count.)

Contributing	Noncontributing	
<u>1</u>		buildings
		sites
		structures
		objects
<u>1</u>	<u>0</u>	TOTAL

Name of related multiple property listing

(Enter "N/A" if property is not part of a multiple property listing.)

N/A

Number of contributing resources previously listed in the National Register 0

6. Function or Use

Historic Functions (Enter categories from instructions) Current Functions (Enter categories from instructions)

INDUSTRY/PROCESSING:
MANUFACTURING FACILITY - MILL

RECREATION: MUSEUM

7. Description

Architectural Classification: (Enter categories from instructions) Materials (Enter categories from instructions)

VERNACULAR

Foundation STONE
Walls WOOD SIDING
Roof METAL
Other _____

Narrative Description

(Describe the historic and current condition of the property on one or more continuation sheets.)

Fidler's Mill
Name of Property

Upshur County, WV
County and State

=====

8. Statement of Significance

=====

Applicable National Register Criteria

(Mark "X" in one or more boxes for the criteria qualifying the property for National Register listing.)

- A** Property is associated with events that have made a significant contribution to the broad patterns of our history.
- B** Property is associated with the lives of persons significant in our past.
- C** Property embodies the distinctive characteristics of a type, period, or method of construction or represents the work of a master, or possesses high artistic values, or represents a significant and distinguishable entity whose components lack individual distinction.
- D** Property has yielded, or is likely to yield, information important in prehistory or history.

Criteria Considerations

(Mark "X" in all the boxes that apply.)

Property is:

- A** owned by a religious institution or used for religious purposes.
- B** removed from its original location.
- C** a birthplace or grave.
- D** a cemetery.
- E** a reconstructed building, object, or structure.
- F** a commemorative property.
- G** less than 50 years of age or achieved significance within the past 50 years.

Areas of Significance

(Enter categories from instructions)

Industry

Architecture

Period of Significance

1849-1942

Fidler's Mill
Name of Property

Upshur County, WV
County and State

Significant Dates
1849
1906
1942

Significant Person
(Complete if Criterion B is marked above)
Fidler, William
Fidler, William Martin
Fidler, Hudson
Fidler, Russell

Cultural Affiliation
N/A

Architect/Builder
Fidler, William
Wilson, E.G.

Narrative Statement of Significance
(Explain the significance of the property on one or more continuation sheets.)

=====

9. Major Bibliographical References

=====

Bibliography
(Cite the books, articles, and other sources used in preparing this form on one or more continuation sheets.)

- Previous documentation on file (NPS):**
- preliminary determination of individual listing (36 CFR 67) has been requested.
 - previously listed in the National Register
 - previously determined eligible by the National Register
 - designated a National Historic Landmark
 - recorded by Historic American Buildings Survey # _____
 - recorded by Historic American Engineering Record # _____

- Primary location of additional data:**
- State Historic Preservation Office
 - Other State agency
 - Federal agency
 - Local government
 - University
 - Other

Name of Repository: _____

Fidler's Mill
Name of Property

Upshur County, WV
County and State

=====
10. Geographical Data
=====

Acreage of Property: 2.47 acres

UTM References (Place additional UTM references on a continuation sheet.)

<u>17</u>	<u>566825</u>	<u>4294550</u>	<u>Rock Cave Quad Map</u>
Zone	Easting	Northing	

Verbal Boundary Description

(Describe the boundaries of the property on a continuation sheet.)

Boundary Justification

(Explain why the boundaries were selected on a continuation sheet.)

=====
11. Form Prepared By
=====

Name/Title: Katherine M. Jourdan, National Register Coordinator

Organization: WV SHPO Date: 10 June 1997

Street & Number: 1900 Kanawha Blvd, East Telephone: 304/558-0220

City or Town: Charleston State: WV Zip: 25305-0300

=====
Property Owner
=====

(Complete this item at the request of SHPO or FPO.)

Name: Southern Upshur County Business Association
c/o Ron Fowler

Street & Number: Rt 2, Box 14 Telephone: _____

City or Town: French Creek State: WV Zip: 26218
=====

United States Department of the Interior
National Park Service

NATIONAL REGISTER OF HISTORIC PLACES
CONTINUATION SHEET

Fidler's Mill Upshur County, WV
Section number 9 Page 2

Bibliography

- Hiner, Mary Margaret, "County Mill Operating Continuously 140 Years". THE BUCKHANNON RECORD, 1964.
- Cutright, W.B. THE HISTORY OF UPSHUR COUNTY, WEST VIRGINIA
- Desnastes, Margaret, Personal Notes and Memories, no date.
- Thacker, Katherine (Teter), Personal Letter to SUBA, May 22, 1997.
- Deed Books, Clerks Office Upshur County Courthouse, Buckhannon, WV
- "Fidler's Mill: Future restoration to be tackled", THE RECORD DELTA, February 29, 1988, p. 2-C.

United States Department of the Interior
National Park Service

NATIONAL REGISTER OF HISTORIC PLACES
CONTINUATION SHEET

Fidler's Mill Upshur County, WV
Section number 10 Page 2

Boundary Description

Beginning at the corner of H.V. Fidler's yard and running thence N 65 1/2 E 297 feet to a rock in the river; thence S 36 W 366 feet to a stake in the road; thence S 75 W 520 feet to a stone; thence N 39⁰ E 383 feet to a stone; thence S 64⁰ E 42 feet to a stake; and thence N 82⁰ E 63 feet to the beginning, containing 2.47 acres more or less.

Boundary Justification

Boundaries described in Deed Book 344, p. 102, July 8, 1988. Property received from Grafton Coal Company.

United States Department of the Interior
National Park Service

NATIONAL REGISTER OF HISTORIC PLACES
CONTINUATION SHEET

Fidler's Mill Upshur County, WV
Section number PHOTO Page 1

Name: Fidler's Mill
Address: Heaston Ridge Road
City: Arlington, WV
County: Upshur County

Photographer: Deana S. Smith

Date: July 1997

Negatives: Deana S. Smith Photography
HC 78 Box 99A1
Rock Cave, WV 26234
304/924-6789

Photo 1 of 11: Front Facade - Northwest facade
Camera looking Southeast

Photo 2 of 11: Rear Facade - Southeast facade
Camera looking North over Arlington Falls

Photo 3 of 11: Northeast Facade
Camera looking South

Photo 4 of 11: First Floor - View towards rear of building
Camera looking South

Photo 5 of 11: First Floor - View towards front of building
Camera looking North

Photo 6 of 11: First Floor - twin stones or burrs
Camera looking Northeast

Photo 7 of 11: First Floor - Grinding stone
Camera looking South

Photo 8 of 11: Lower Level - Gear shafts to grinding stones
Camera looking Northeast

Photo 9 of 11: Lower Level - Hopper/Sacker
Camera looking South

Photo 10 of 11: Second Floor - Wool Carding Equipment
Camera looking South

Photo 11 of 11: Second Floor - Wool Carding Equipment
Camera looking North

FIDLER MILL
Arlington, WV
Upshur County

Floorplans

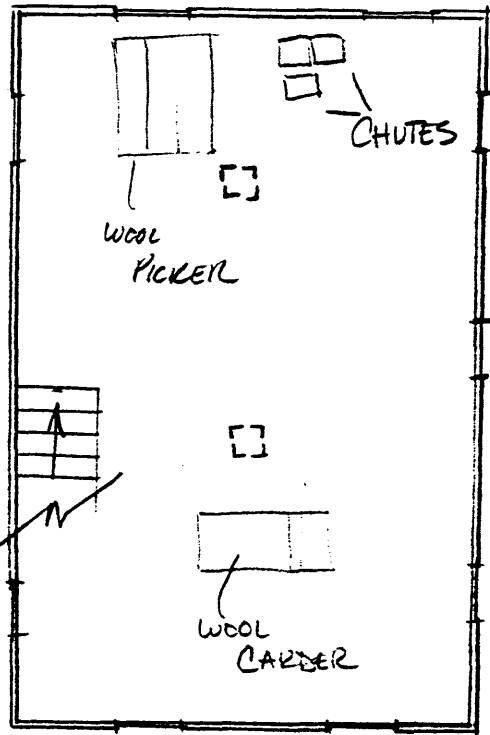

2ND FLOOR

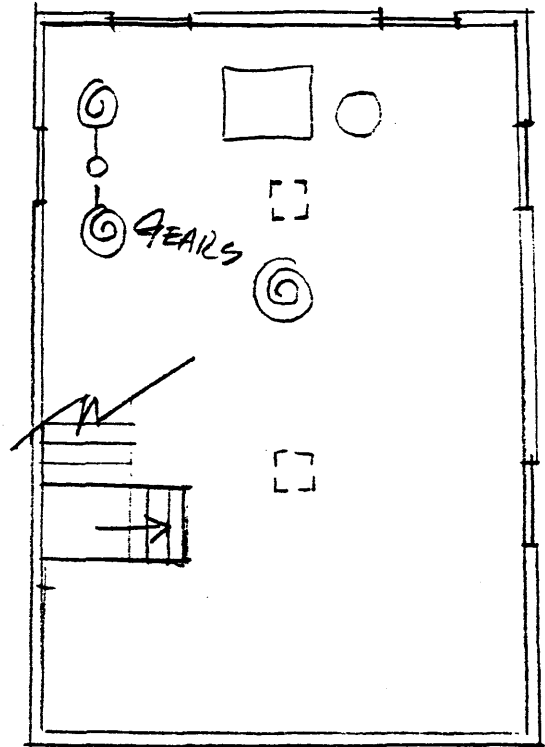

LOWER LEVEL

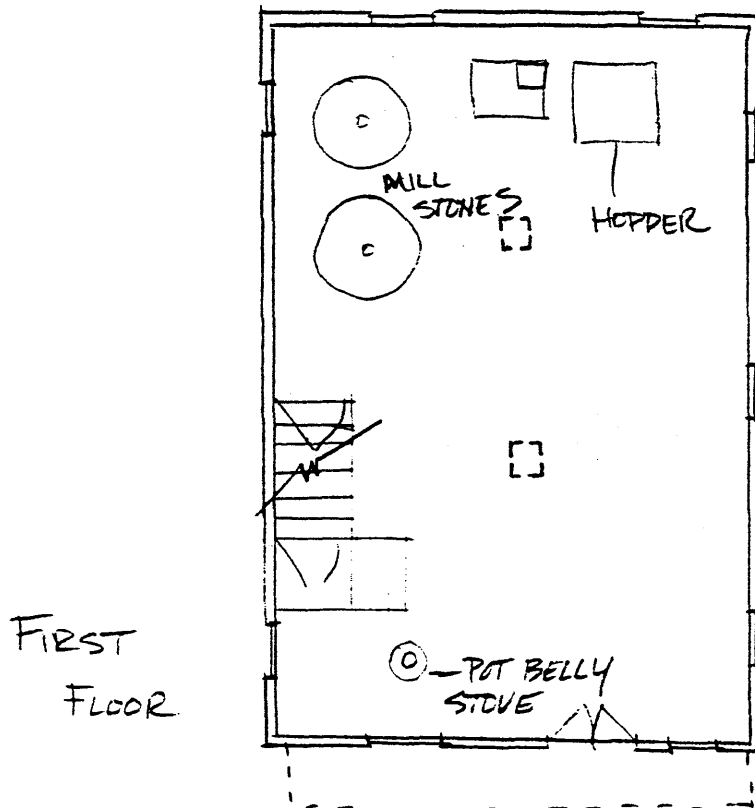

FIRST FLOOR



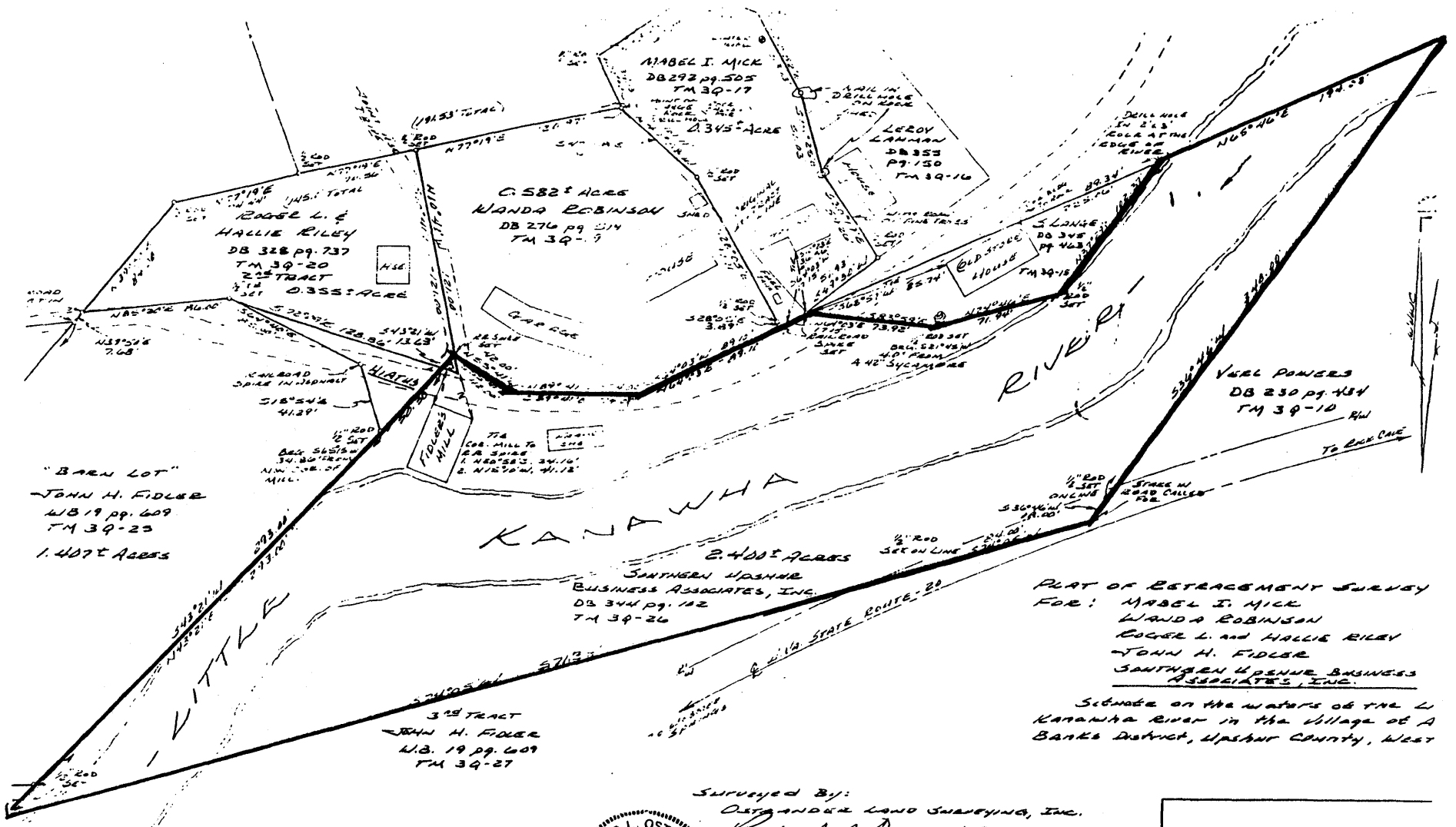

PART OF ESTACEMENT SURVEY
 FOR: MABEL I. MICK
 WANDA ROBINSON
 ROGER L. and HALLIE RILEY
 JOHN H. FIDLER
 SOUTHERN WASHER BUSINESS
 ASSOCIATES, INC.

SHOWS ON THE WATERS OF THE L
 KANAWHA RIVER IN THE VILLAGE OF A
 BANKS DISTRICT, UPSHUR COUNTY, WEST

Surveyed By:
 OSTRANDER LAND SURVEYING, INC.
Rexford L. Ostrander
 REXFORD L. OSTRANDER, LLS-555
 BUCHANAN, WV



SCALE	1"=50'	REVISIONS
DATE	2-12-91	SHOW TO LINES & REL. N.
BY	RLO	