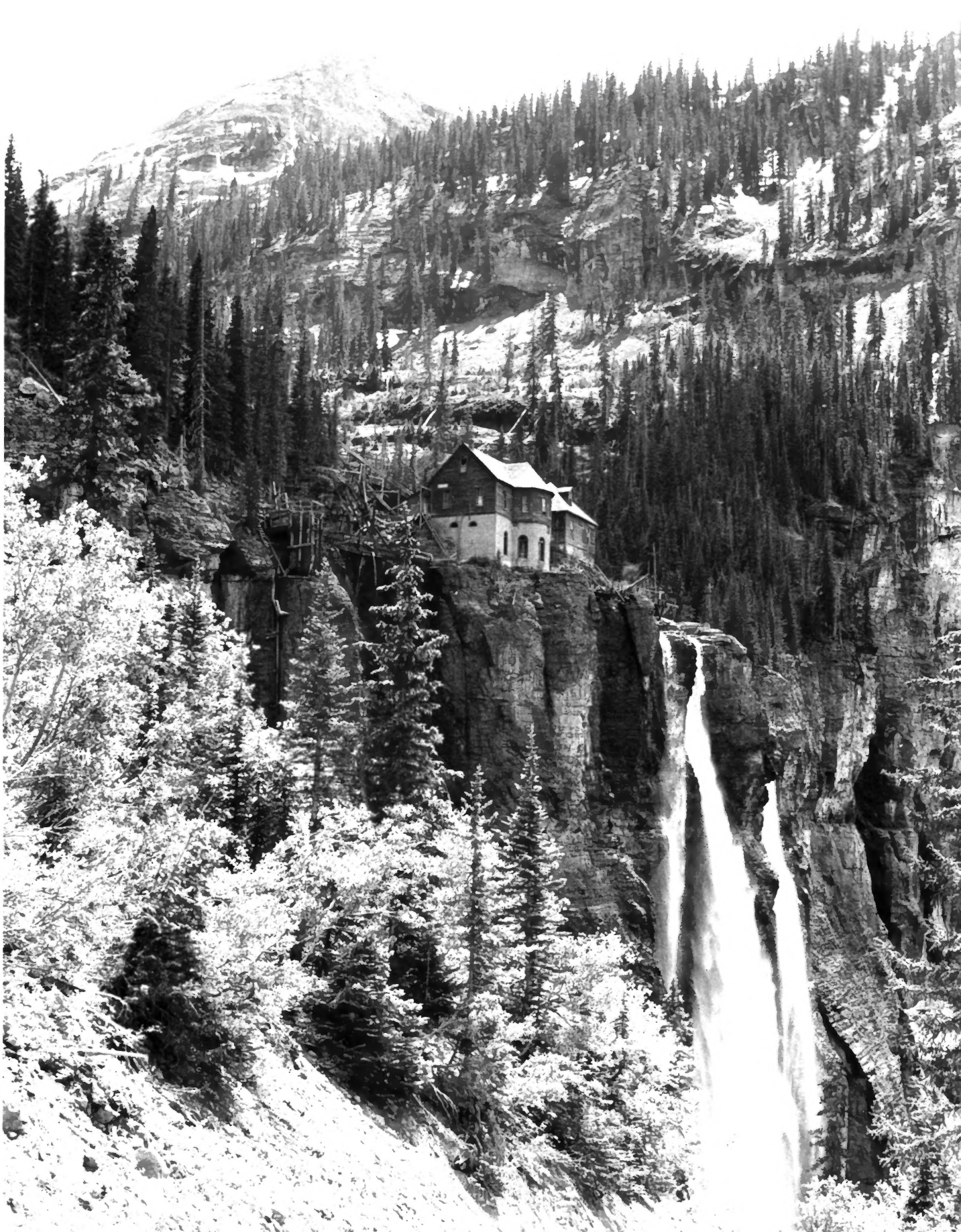

#1
Smuggler-Union Hydroelectric
Power Plant
Near Telluride, Colorado
Roger Neville Williams
June, 1978
Colorado Historical Society--
Generator and transformer plant,
north and west facades,
looking S

DEC 27 1978

OCT 24 1978

Photo # 30

Smuggler Mine
(Aspen Multiple Resource Area)
Pitkin County, Colorado

Photo by B. Norgren 7/1986
Negs. - OAHP Roll # 4

View - Southeast (mine dumps)

CLARK
TUNNEL
DANGER
KEEP OUT

Photo # 30a

Smuggler Mine
(Aspen Multiple Resource Area)
Pitkin County, Colorado

Photo by B. Norgren 7/1986
Negs. - OAHP Roll # 4

View - East (Clark Tunnel entrance)

SMUGGLER
TUNNEL Nº 2
1898
RESTRICTED ARE
AUTHORIZED
PERSONNEL ONL

Photo # 30b

Smuggler Mine
(Aspen Multiple Resource Area)
Pitkin County, Colorado

Photo by B. Norgren 7 /1986
Negs. - OAHP Roll # 4

View - East (Smuggler Tunnel No. 2 entrance

SMUGGLER

Photo # 30c

Smuggler Mine
(Aspen Multiple Resource Area)
Pitkin County, Colorado

Photo by B. Norgren 7/1986
Negs. - OAHP Roll # 4

View - South (Ore shoot & ore cars)

24-92
24-263

Photo # 30d

Smuggler Mine
(Aspen Multiple Resource Area)
Pitkin County, Colorado

Photo by B. Norgren 7/1986
Negs. - OAHP Roll # 4

View - West - Tool Shed

Smuggler Mine
(Aspen Multiple Resource Area)
Pitkin County, Colorado

Photo # 30e

Photo by B. Norgren 7/1986
Negs. - OAHP Roll # 4

View - Foundation detail of gallows frame and house

Photo # 30f

Smuggler Mine
(Aspen Multiple Resource Area)
Pitkin County, Colorado

Photo by B. Norgren 7/1986
Negs. - OAHP Roll # 5

View - Southeast (sheds at base of mine dump)

Smuggler Mine

Photo # 30g

(Aspen Multiple Resource Area)
Pitkin County, Colorado

Photo by B. Norgren 7 /1986
Negs. - OAHP Roll # 5

View - North (Shaft No. 1 & Free Silver Tunnel at center right)

Photo # 30h

Smuggler Mine
(Aspen Multiple Resource Area)
Pitkin County, Colorado

Photo by B. Norgren 7/1986
Negs. - OAHP Roll # 5

View - North