



"HAZELFIELD," SHENANDOAH JUNCTION VICINITY, JEFFERSON COUNTY, WEST VIRGINIA.
North and east (front) elevations of main unit and wing. Looking south.

#1

NAME: "Hazelfield"
LOCATION: Shenandoah Junction vicinity,
Jefferson County, West Virginia
PHOTO CREDIT: Phillip Pitts
DATE OF PHOTO: 1975
NEGATIVE FILED AT: West Virginia Antiquities
Commission, P.O. Box 630,
Morgantown, WV 26505
VIEW: North and east (front) elevations of
main unit and wing.
DIRECTION: Looking south
PHOTO NO.: 1 of 3

SEP 16 1976

DEC 12 1976

PROPERTY OF THE NATIONAL REGISTER



"HAZELFIELD," SHENANDOAH JUNCTION VICINITY, JEFFERSON COUNTY, WEST VIRGINIA.
North and west (rear) elevations of main unit and wing. Looking southeast.

NAME: "Hazelfield"
LOCATION: Shenandoah Junction vicinity,
Jefferson County, West Virginia
PHOTO CREDIT: Phillip Pitts
DATE OF PHOTO: 1975
NEGATIVE FILED AT: West Virginia Antiquities
Commission, P.O. Box 630,
Morgantown, WV 26505
VIEW: North and west (rear) elevations of
main unit and wing
DIRECTION: Looking southeast
PHOTO NO.: 243

SEP 16 1976

DEC 12 1976

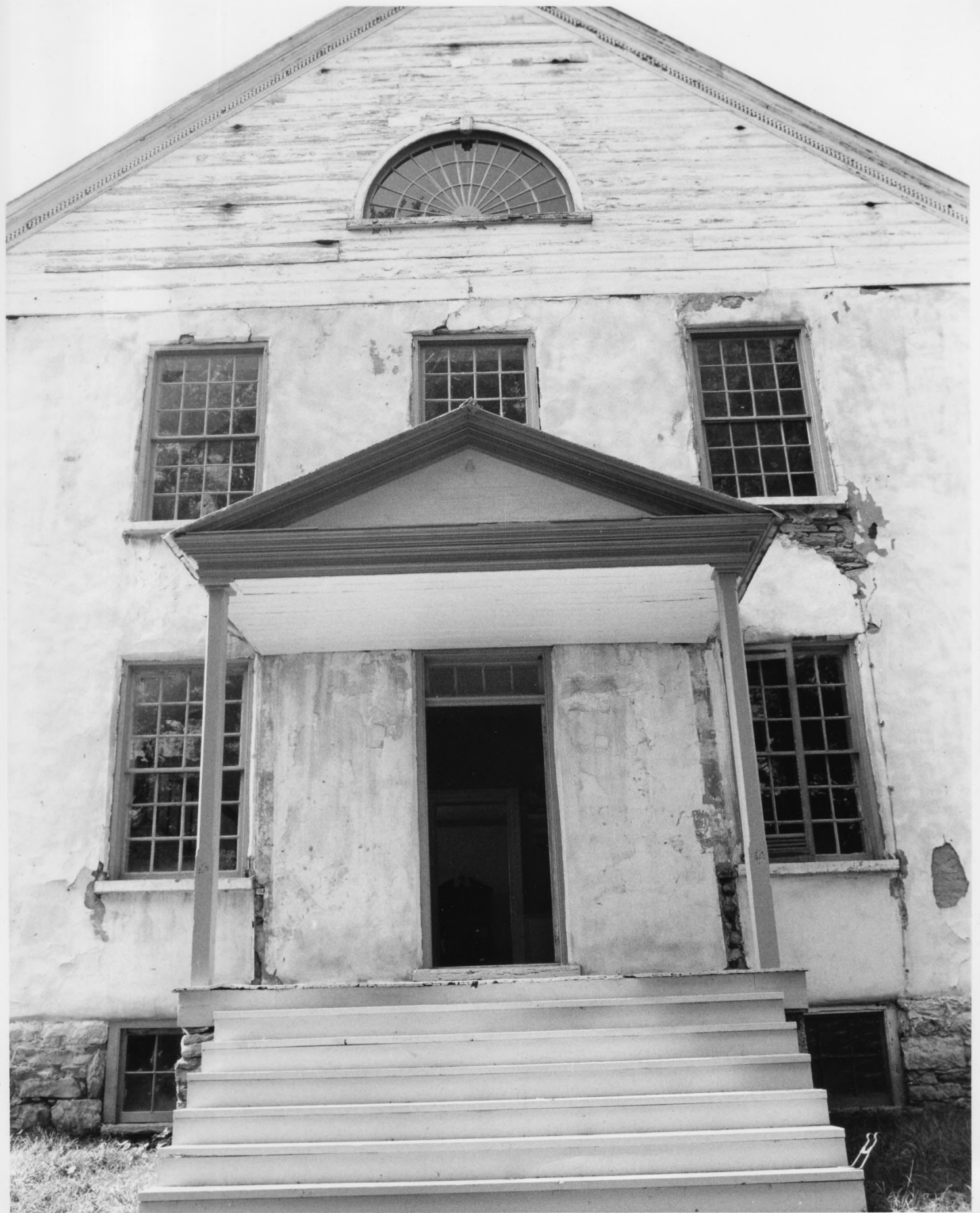

"HAZELFIELD," SHENANDOAH JUNCTION VICINITY, JEFFERSON COUNTY, WEST VIRGINIA.
Entrance detail on east elevation of main unit. Looking west.

#3

NAME: "Hazelfield"
LOCATION: Shenandoah Junction vicinity,
Jefferson County, West Virginia
PHOTO CREDIT: Phillip Pitts
DATE OF PHOTO: 1975
NEGATIVE FILED AT: West Virginia Antiquities
Commission, P.O. Box 630,
Morgantown, WV 26505
VIEW: Entrance detail on east elevation of
main unit.
DIRECTION: Looking west.
PHOTO NO.: 3 of 3

SEP 16 1976

DEC 12 1976

PROPERTY OF THE NATIONAL REGISTER