



UNITED STATES DEPARTMENT OF THE INTERIOR
NATIONAL PARK SERVICE

**NATIONAL REGISTER OF HISTORIC PLACES
PROPERTY PHOTOGRAPH FORM**

FOR NPS USE ONLY
RECEIVED MAY 12 1975
DATE ENTERED JUN 11 1975

SEE INSTRUCTIONS IN *HOW TO COMPLETE NATIONAL REGISTER FORMS*
TYPE ALL ENTRIES -- ENCLOSE WITH PHOTOGRAPH

1 NAME

HISTORIC

John Logan House

AND/OR COMMON

Same

2 LOCATION

CITY, TOWN

— VICINITY OF
Stanford

COUNTY
Lincoln

STATE
Kentucky

3 PHOTO REFERENCE

PHOTO CREDIT Interior Journal (Larry Caldwell)

DATE OF PHOTO February 1975

NEGATIVE FILED AT Interior Journal Stanford

4 IDENTIFICATION

DESCRIBE VIEW, DIRECTION, ETC. IF DISTRICT, GIVE BUILDING NAME & STREET

PHOTO NO. 1

Photo of the facade of the John Logan House (south elevation) which faces the old Wilderness Road.



UNITED STATES DEPARTMENT OF THE INTERIOR
NATIONAL PARK SERVICE

NATIONAL REGISTER OF HISTORIC PLACES
PROPERTY PHOTOGRAPH FORM

FOR NPS USE ONLY
RECEIVED MAY 12 1975
DATE ENTERED JUN 11 1975

SEE INSTRUCTIONS IN *HOW TO COMPLETE NATIONAL REGISTER FORMS*
TYPE ALL ENTRIES ENCLOSE WITH PHOTOGRAPH

1 NAME

HISTORIC

John Logan House

AND/OR COMMON

Same

2 LOCATION

CITY, TOWN

____VICINITY OF
Stanford

COUNTY
Lincoln

STATE
Kentucky

3 PHOTO REFERENCE

PHOTO CREDIT Mrs. M. H. Dunn

DATE OF PHOTO March, 1975

NEGATIVE FILED AT
Kentucky Heritage Commission

4 IDENTIFICATION

PROPERTY OF THE NATIONAL REGISTER

DESCRIBE VIEW, DIRECTION, ETC. IF DISTRICT, GIVE BUILDING NAME & STREET

PHOTO NO. 2

Exterior photo of rear view of the house. (North elevation)

3087



UNITED STATES DEPARTMENT OF THE INTERIOR
NATIONAL PARK SERVICE

**NATIONAL REGISTER OF HISTORIC PLACES
PROPERTY PHOTOGRAPH FORM**

FOR NPS USE ONLY

RECEIVED MAY 12 1975

DATE ENTERED JUN 11 1975

SEE INSTRUCTIONS IN *HOW TO COMPLETE NATIONAL REGISTER FORMS*
TYPE ALL ENTRIES ENCLOSE WITH PHOTOGRAPH

1 NAME

HISTORIC

John Logan House

AND/OR COMMON

Same

2 LOCATION

CITY, TOWN

— VICINITY OF
Stanford

COUNTY
Lincoln

STATE
Kentucky

3 PHOTO REFERENCE

PHOTO CREDIT Mrs. M. H. Dunn

DATE OF PHOTO March, 1975

NEGATIVE FILED AT
Kentucky Heritage Commission

4 IDENTIFICATION

DESCRIBE VIEW, DIRECTION, ETC. IF DISTRICT, GIVE BUILDING NAME & STREET

Interior photo of a later mantel in the west room.

PROPERTY OF THE NATIONAL REGISTER

PHOTO NO. 3

407

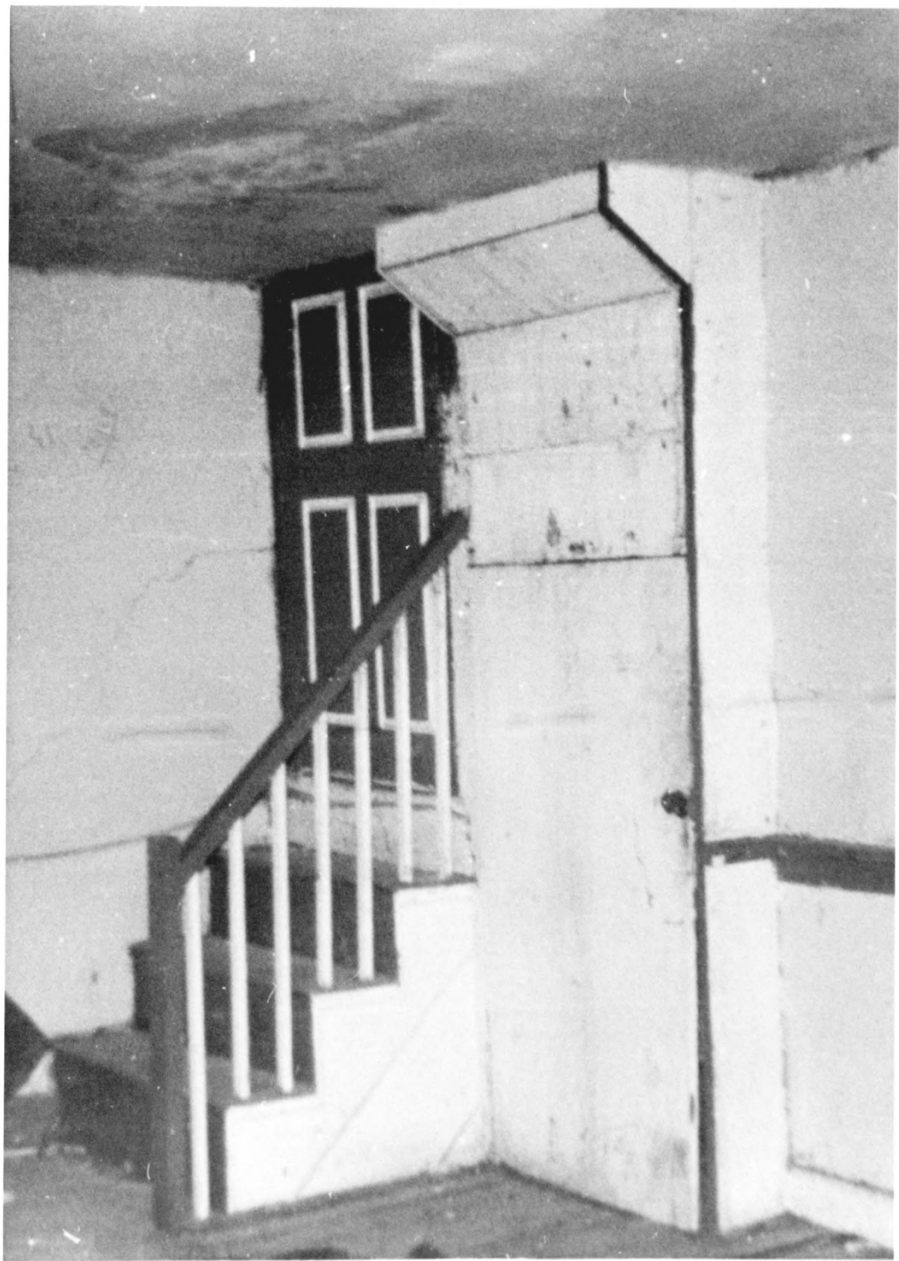

UNITED STATES DEPARTMENT OF THE INTERIOR
NATIONAL PARK SERVICE

**NATIONAL REGISTER OF HISTORIC PLACES
PROPERTY PHOTOGRAPH FORM**

FOR NPS USE ONLY

RECEIVED MAY 12 1975

DATE ENTERED JUN 11 1975

SEE INSTRUCTIONS IN *HOW TO COMPLETE NATIONAL REGISTER FORMS*
TYPE ALL ENTRIES ENCLOSE WITH PHOTOGRAPH

1 NAME

HISTORIC

John Logan House

AND/OR COMMON

Same

2 LOCATION

CITY, TOWN

____ VICINITY OF
Stanford

COUNTY
Lincoln

STATE
Kentucky

3 PHOTO REFERENCE

PHOTO CREDIT

Mrs. M. H. Dunn

DATE OF PHOTO

March, 1975

NEGATIVE FILED AT

Kentucky Heritage Commission

4 IDENTIFICATION

DESCRIBE VIEW, DIRECTION, ETC. IF DISTRICT, GIVE BUILDING NAME & STREET

PROPERTY OF THE NATIONAL REGISTER

PHOTO NO. 4

Interior photo showing east room and enclosed stairway.

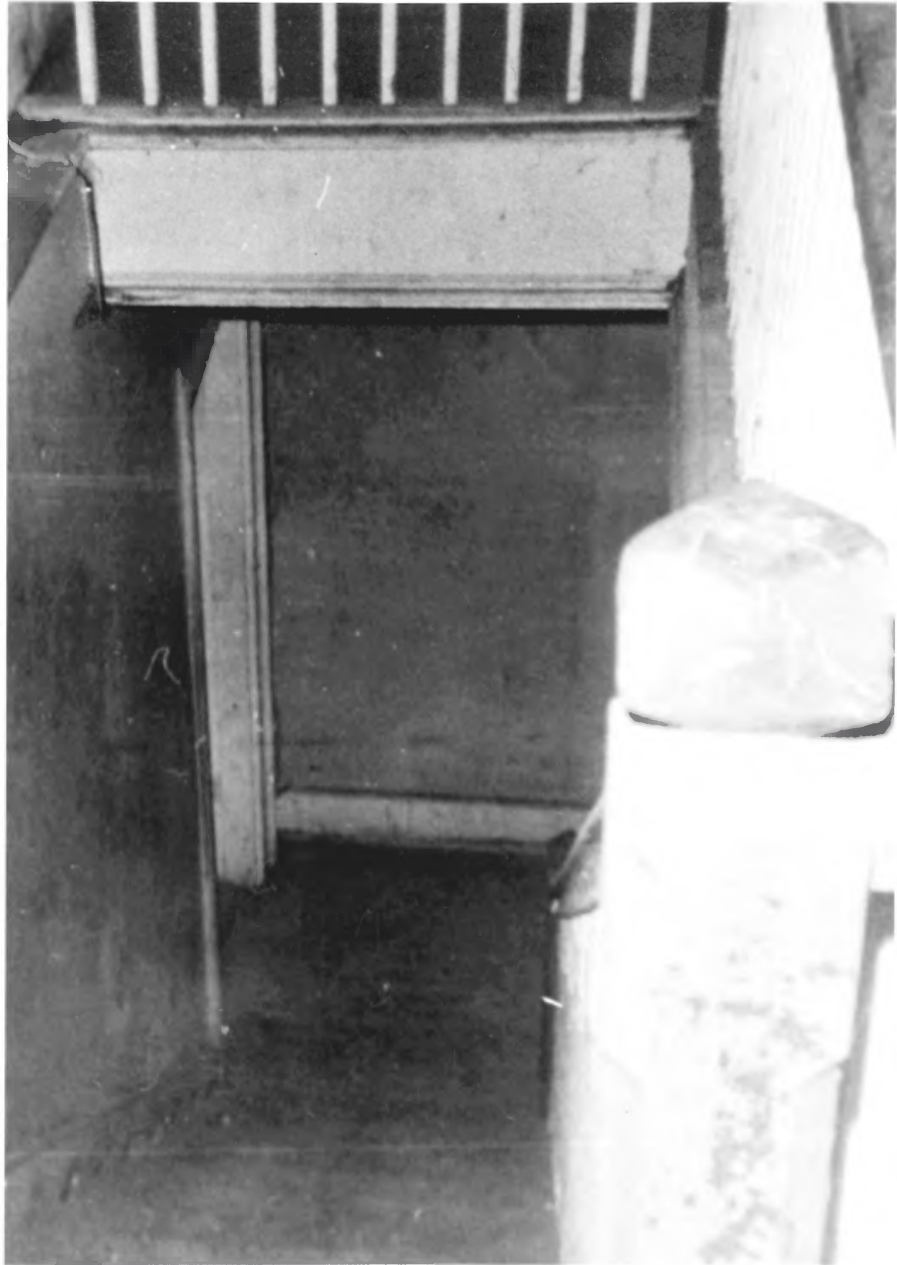

UNITED STATES DEPARTMENT OF THE INTERIOR
NATIONAL PARK SERVICE

**NATIONAL REGISTER OF HISTORIC PLACES
PROPERTY PHOTOGRAPH FORM**

FOR NPS USE ONLY

RECEIVED MAY 12 1975

DATE ENTERED

JUN 11 1975

SEE INSTRUCTIONS IN *HOW TO COMPLETE NATIONAL REGISTER FORMS*
TYPE ALL ENTRIES -- ENCLOSE WITH PHOTOGRAPH

1 NAME

HISTORIC

John Logan House

AND/OR COMMON

Same

2 LOCATION

CITY, TOWN

— VICINITY OF
Stanford

COUNTY
Lincoln

STATE
Kentucky

3 PHOTO REFERENCE

PHOTO CREDIT

Mrs. M. H. Dunn

DATE OF PHOTO

March, 1975

NEGATIVE FILED AT

Kentucky Heritage Commission

4 IDENTIFICATION

DESCRIBE VIEW, DIRECTION, ETC. IF DISTRICT, GIVE BUILDING NAME & STREET

PROPERTY OF THE NATIONAL REGISTER

5

Interior photo from the top of the stair. Notice the newel post in the foreground and the play of sliced planes giving the illusion of an octagon.

#207



UNITED STATES DEPARTMENT OF THE INTERIOR
NATIONAL PARK SERVICE

**NATIONAL REGISTER OF HISTORIC PLACES
PROPERTY PHOTOGRAPH FORM**

FOR NPS USE ONLY

RECEIVED MAY 12 1975

DATE ENTERED JUN 11 1975

SEE INSTRUCTIONS IN *HOW TO COMPLETE NATIONAL REGISTER FORMS*
TYPE ALL ENTRIES ENCLOSE WITH PHOTOGRAPH

1 NAME

HISTORIC

John Logan House

AND/OR COMMON

Same

2 LOCATION

CITY, TOWN

____ VICINITY OF
Stanford

COUNTY
Lincoln

STATE
Kentucky

3 PHOTO REFERENCE

PHOTO CREDIT

Mrs. M. H. Dunn

DATE OF PHOTO

March, 1975

NEGATIVE FILED AT

Kentucky Heritage Commission

4 IDENTIFICATION

DESCRIBE VIEW, DIRECTION, ETC. IF DISTRICT, GIVE BUILDING NAME & STREET

PROPERTY OF THE NATIONAL REGISTER

Photo showing interior view of log kitchen situated northeast of the rear of the house. A portion of the brick fireplace can be seen to the left of the picture.



UNITED STATES DEPARTMENT OF THE INTERIOR
NATIONAL PARK SERVICE

**NATIONAL REGISTER OF HISTORIC PLACES
PROPERTY PHOTOGRAPH FORM**

FOR NPS USE ONLY
RECEIVED MAY 12 1975
JUN 11 1975
DATE ENTERED

SEE INSTRUCTIONS IN *HOW TO COMPLETE NATIONAL REGISTER FORMS*
TYPE ALL ENTRIES -- ENCLOSE WITH PHOTOGRAPH

1 NAME

HISTORIC

John Logan House

AND/OR COMMON

Same

2 LOCATION

CITY, TOWN

___ VICINITY OF

Stanford

COUNTY

Lincoln

STATE

Kentucky

3 PHOTO REFERENCE

PHOTO CREDIT

Interior Journal (Larry Caldwell)

DATE OF PHOTO

February 1975

NEGATIVE FILED AT

Interior Journal, Stanford

4 IDENTIFICATION

DESCRIBE VIEW, DIRECTION, ETC. IF DISTRICT, GIVE BUILDING NAME & STREET

PHOTO NO. 7

Photo of the stone outbuilding on the east side of the house.

Colonel John Logan House

UTM Reference:
16/708290/4156120

