N-126.3A
MAIN ST.

N-126.3 A

Name: ODESSA HISTORIC DISTRICT

Location: 15-19 MAIN STREET, ODESSA, DE

Photographer: VALERIE CESNA
Date: MAY 1983
Location of Negative: BUREAU OF ARCHEOLOGY + HISTORIC PRESERVATION, DOVER, DE
Description:
"PUMP HOUSE"
SOUTHWEST SIDE OF MAIN ST. AT 2ND ST.
VIEW FROM NORTH

Photograph Number:

1 OF 40

M
1
M

N-126.4
WILSON-WARNER HOUSE
MAIN ST.

N-126.4

Name: ODESSA HISTORIC DISTRICT

Location: 202 MAIN STREET, ODESSA, DE

Photographer: VALERIE CESNA

Date: MAY 1983

Location of Negative: BUREAU OF ARCHEOLOGY + HISTORIC PRESERVATION, DOVER, DE

Description:

"WILSON-WARNER HOUSE"
SOUTHWEST SIDE OF MAIN ST. BETWEEN SECOND + THIRD STS. — VIEW FROM EAST

Photograph Number:

2 OF 40

N-126.8
STARR-LORE HOUSE
MAIN STREET

N-126.8

Name: ODESSA HISTORIC DISTRICT

Location: 300½ MAIN STREET, ODESSA, DE

Photographer: VALERIE CESNA
Date: MAY 1983
Location of Negative: BUREAU OF ARCHEOLOGY + HISTORIC PRESERVATION, DOVER, DE
Description:
"STARR-LORE HOUSE"
SOUTHWEST SIDE OF MAIN ST. BETWEEN THIRD + FOURTH STS. — VIEW FROM NORTHEAST

Photograph Number:
3 OF 40

N-126.8-3

N-126.10 + .11

MAIN ST.

N-126.10 + .11

Name: ODESSA HISTORIC DISTRICT

Location: MAIN STREET, ODESSA, DE

Photographer: VALERIE CESNA
Date: MAY 1983
Location of Negative: BUREAU OF ARCHEOLOGY + HISTORIC PRESERVATION
Description:

SOUTHWEST SIDE OF MAIN STREET AT FOURTH ST.
VIEW FROM NORTH

Photograph Number:
4 OF 40

1 of 3

N-126.12

MAIN STREET

N-126.12

Name: OVERSEA HISTORIC DISTRICT

Location: MAIN STREET, OVERSEA, DE

Photographer: VALERIE CESNA

Date: MAY 1983

Location of Negative: BUREAU OF ARCHEOLOGY + HISTORIC PRESERVATION, DOVER, DE

Description:

SOUTHWEST SIDE OF MAIN ST. BETWEEN FOURTH AND FIFTH STS. — VIEW FROM EAST

ST. PAUL'S M.E. CHURCH

Photograph Number:

5 OF 40

N-52

N-126.13

MAIN ST.

N-126.13

Name: ODESSA HISTORIC DISTRICT

Location: 408 MAIN STREET, ODESSA, DE

Photographer: VALERIE CESNA

Date: MAY 1983

Location of Negative: BUREAU OF ARCHEOLOGY + HISTORIC PRESERVATION, DOVER, DE

Description:

SOUTHWEST SIDE OF MAIN ST. BETWEEN FOURTH + FIFTH STS. — VIEW FROM NORTH

Photograph Number:

6 OF 40

N-126.15

MAIN ST.

N-126.15

Name: ODESSA HISTORIC DISTRICT

Location: 502 MAIN STREET, ODESSA, DE

Photographer: VALERIE CESNA

Date: MAY 1983

Location of Negative: BUREAU OF ARCHEOLOGY + HISTORIC PRESERVATION, DOVER, DE

Description:

WEST CORNER MAIN AND FIFTH STS.
VIEW FROM NORTHEAST

Photograph Number:

7 OF 40

B/M

N-126.16

MAIN ST.

N-126.16

Name: ODESSA HISTORIC DISTRICT

Location: 504 MAIN STREET, ODESSA, DE

Photographer: VALERIE CESNA
Date: MAY 1983
Location of Negative: BUREAU OF ARCHEOLOGY + HISTORIC PRESERVATION, DOVER, DE
Description:

SOUTHWEST SIDE OF MAIN ST. BETWEEN FIFTH + SIXTH STS. — VIEW FROM EAST

Photograph Number:
8 of 40

N-M

N-126.17

MAIN ST.

N-126.17

Name: ODESSA HISTORIC DISTRICT

Location: 506 MAIN STREET, ODESSA, DE

Photographer: VALERIE CESNA
Date: MAY 1983
Location of Negative: BUREAU OF ARCHEOLOGY + HISTORIC PRESERVATION, DOVER, DE
Description:

SOUTHWEST SIDE OF MAIN ST. BETWEEN FIFTH AND SIXTH STS. — VIEW FROM NORTH

Photograph Number:

9 OF 40

12-3

N-126.19 + .20
MAIN ST. WEST OF
ROUTE 13

N-126.19 + .21

Name: ODESSA HISTORIC DISTRICT

Location: 606-608 MAIN STREET, ODESSA, DE

Photographer: VALERIE CESNA
Date: MAY 1983
Location of Negative: BUREAU OF ARCHEOLOGY + HISTORIC PRESERVATION, DOVER, DE
Description:

WEST CORNER MAIN + SIXTH STS., VIEW FROM EAST

Photograph Number:

10 OF 40

M
1
6

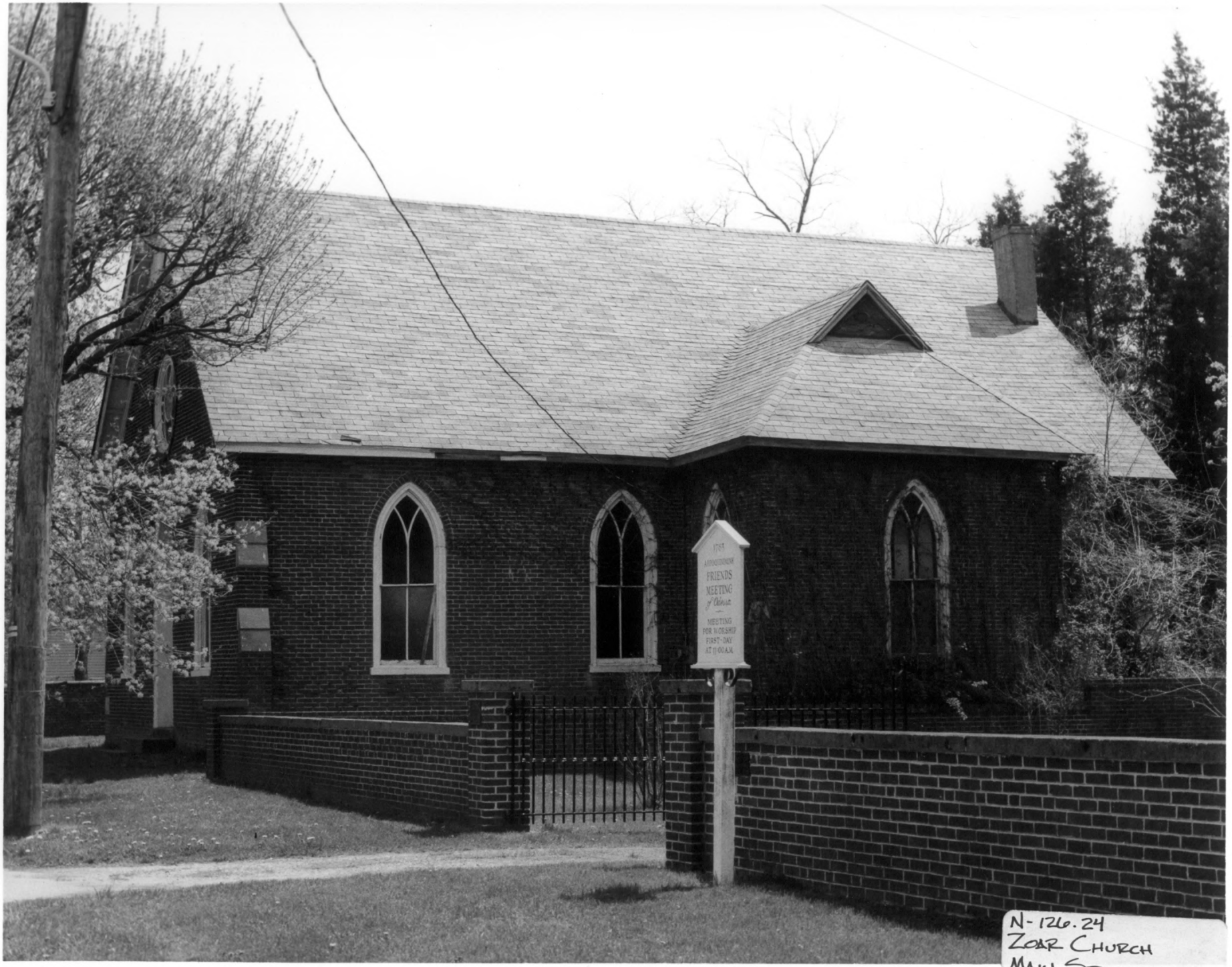

N-126.24
ZOAR CHURCH
MAIN ST.

N-126.24

Name: ODESSA HISTORIC DISTRICT

Location: 607 MAIN STREET, ODESSA, DE

Photographer: VALERIE CESNA

Date: MAY 1983

Location of Negative: BUREAU OF ARCHEOLOGY + HISTORIC PRESERVATION, DOVER, DE

Description:

ZOAR M.E. CHURCH
SOUTHWEST SIDE OF MAIN ST. WEST OF SIXTH ST.
VIEW FROM NORTHWEST

Photograph Number:

11 OF 40

3/3

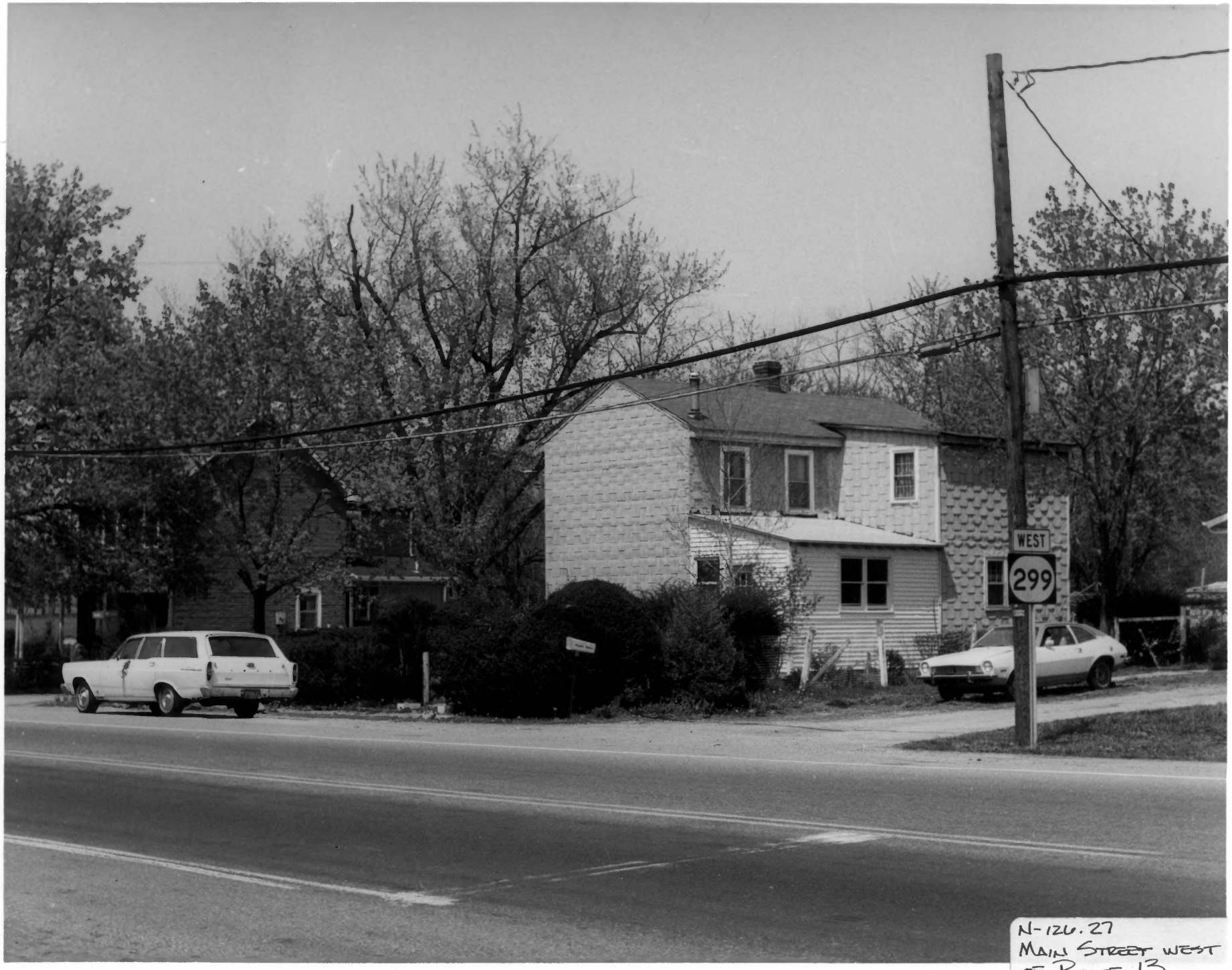

N-126.27
MAIN STREET WEST
OF ROUTE 13

N-126.27

Name: ODESSA HISTORIC DISTRICT

Location: 605 MAIN STREET, ODESSA, DE

Photographer: VALERIE CESNA
Date: MAY 1983
Location of Negative: BUREAU OF ARCHEOLOGY + HISTORIC PRESERVATION, DOVER, DE
Description:

EAST CORNER MAIN ST. + CORBITS ALLEY, VIEW FROM SOUTH

Photograph Number:
12 OF 40

N-126

N-126.31

ROUTE 13 S (6TH ST.)

N-126.31

Name: ODESSA HISTORIC DISTRICT

Location: 4 SIXTH STREET, ODESSA, DE

Photographer: VALERIE CESNA

Date: MAY 1983

Location of Negative: BUREAU OF ARCHEOLOGY + HISTORIC PRESERVATION, DOVER, DE

Description:

SOUTHEAST SIDE OF SIXTH ST. BETWEEN MAIN + HIGH STS. — VIEW FROM WEST

Photograph Number:

13 OF 40

M

N

N-126.33
MAIN STREET BETWEEN
5TH ST. + 6TH ST. (RTE 13)

N-126.33

Name: Odessa Historic District

Location: 503 Main Street, Odessa, De

Photographer: Valerie Cosna
Date: May 1983
Location of Negative: Bureau of Archeology + Historic Preservation, Dover, De
Description:

Northeast side of Main Street between Fifth + Sixth Sts. — view from south

Photograph Number:

14 of 40

N-126

N-126.34

MAIN ST. + RTE. 13N

N-126.34

Name: Odessa Historic District

Location: 501 Main Street, Odessa, De

Photographer: Valerie Cesna
Date: May 1983
Location of Negative: Bureau of Archeology + Historic Preservation, Dover, De
Description:

North corner Main + Fifth Sts.
View from south

Photograph Number:

15 of 40

2-83

N-126.37

MAIN STREET

N-126.37

Name: ODESSA HISTORIC DISTRICT

Location: 407 MAIN ST., ODESSA, DE

Photographer: VALERIE CESNA

Date: MAY 1983

Location of Negative: BUREAU OF ARCHEOLOGY + HISTORIC PRESERVATION, DOVER, DE

Description:

NORTHEAST SIDE OF MAIN ST. BETWEEN FOURTH + FIFTH STS. — VIEW FROM SOUTH

Photograph Number:

16 OF 40

29.2

N-126.39 +. 39

MAIN ST. AT 4TH ST.

N-126.38 + .39

Name: ODESSA HISTORIC DISTRICT

Location: 401 + 405 MAIN ST., ODESSA, DE

Photographer: VALERIE CESNA
Date: MAY 1983
Location of Negative: BUREAU OF ARCHEOLOGY + HISTORIC PRESERVATION, DOVER, DE
Description:

NORTH CORNER MAIN + FOURTH STS.
VIEW FROM SOUTH

Photograph Number:

17 OF 40

2-28

N-126.40

MAIN ST.

N-126.40

Name: ODESSA HISTORIC DISTRICT

Location: 309 MAIN STREET, ODESSA, DE

Photographer: VALERIE CESNA
Date: MAY 1983
Location of Negative: BUREAU OF ARCHEOLOGY + HISTORIC PRESERVATION, DOVER, DE
Description:
"THE ACADEMY"
EAST CORNER MAIN + FOURTH STS.
VIEW FROM SOUTHWEST
Photograph Number:
18 OF 40

3-22

N-126.45

MAIN ST.

N-126.45

Name: OTTESSA HISTORIC DISTRICT

Location: 209 MAIN STREET, OTTESSA, DE

Photographer: VALERIE CZESNA

Date: MAY 1983

Location of Negative: BUREAU OF ARCHEOLOGY + HISTORIC PRESERVATION, DOVER, DE

Description:

EAST CORNER MAIN + THIRD STS.
VIEW FROM WEST

Photograph Number:

19 OF 40

24-3
8

N-126.48
BANK
MAIN ST.

N-126.48

Name: OTTESSA HISTORIC DISTRICT

Location: 201 MAIN STREET, OTTESSA, DE

Photographer: VALERIE CESNA

Date: MAY 1983

Location of Negative: BUREAU OF ARCHEOLOGY + HISTORIC PRESERVATION, DOVER, DE

Description:
"NEW CASTLE NATIONAL BANK OF OTTESSA"
NORTH CORNER MAIN + SECOND STS.
VIEW FROM SOUTH

Photograph Number:
20 of 40

M
1
M
M

N-126.49
THE BRICK HOTEL
MAIN ST.

N-126.49

Name: ODESSA HISTORIC DISTRICT

Location: 105 MAIN STREET, ODESSA, DE

Photographer: VALERIE CESNA

Date: MAY 1983

Location of Negative: BUREAU OF ARCHEOLOGY + HISTORIC PRESERVATION, DOVER, DE

Description:

"THE BRICK HOTEL"
EAST CORNER MAIN + SECOND STS.
VIEW FROM WEST

Photograph Number:

21 of 40

35-3

N-126.60

N-126.60

Name: ODESSA HISTORIC DISTRICT

Location: 104 HIGH STREET, ODESSA, DE

Photographer: VALERIE CRESNA

Date: MAY 1983

Location of Negative: BUREAU OF ARCHEOLOGY + HISTORIC PRESERVATION, DOVER, DE

Description:

"COLLINS-SHARP HOUSE"
SOUTH CORNER HIGH + SECOND STS.
VIEW FROM NORTH

Photograph Number:

22 OF 40

3-2-83

N-126.61

THIRD ST.

N-126.61

Name: ODESSA HISTORIC DISTRICT

Location: THIRD STREET, ODESSA, DE

Photographer: VALERIE CESNA

Date: MAY 1983

Location of Negative: BUREAU OF ARCHEOLOGY + HISTORIC PRESERVATION, DOVER, DE

Description:
"ENOS HOUSE"
SOUTH CORNER HIGH + SECOND STS.
VIEW FROM NORTH

Photograph Number:

23 OF 40

M
7-8

N-126.62

THIRD ST.

N-126.62

Name: ODESSA HISTORIC DISTRICT

Location: 300 THIRD STREET, ODESSA, DE

Photographer: VALERIE CESNA
Date: MAY 1983
Location of Negative: BUREAU OF ARCHEOLOGY + HISTORIC PRESERVATION, DOVER, DE
Description:
"TATMAN HOUSE"
WEST CORNER THIRD + HIGH STS.
VIEW FROM EAST
Photograph Number:
24 OF 40

B-1
24