

United States Department of the Interior  
National Park Service

# National Register of Historic Places Registration Form

This form is for use in nominating or requesting determinations of eligibility for individual properties or districts. See instructions in *Guidelines for Completing National Register Forms* (National Register Bulletin 16). Complete each item by marking "x" in the appropriate box or by entering the requested information. If an item does not apply to the property being documented, enter "N/A" for "not applicable." For functions, styles, materials, and areas of significance, enter only the categories and subcategories listed in the instructions. For additional space use continuation sheets (Form 10-900a). Type all entries.

### 1. Name of Property

historic name Globe Downtown Historic District  
other names/site number none

### 2. Location

street & number Broad Street between Cedar and Tebbs N/A not for publication  
city, town Globe N/A vicinity  
state Arizona code AZ county Gila code 007 zip code 85501

### 3. Classification

Ownership of Property	Category of Property	Number of Resources within Property	
		Contributing	Noncontributing
<input checked="" type="checkbox"/> private	<input type="checkbox"/> building(s)	<u>27</u>	<u>11</u> buildings
<input checked="" type="checkbox"/> public-local	<input checked="" type="checkbox"/> district		<u>      </u> sites
<input type="checkbox"/> public-State	<input type="checkbox"/> site	<u>2</u>	<u>      </u> structures
<input checked="" type="checkbox"/> public-Federal	<input type="checkbox"/> structure		<u>      </u> objects
	<input type="checkbox"/> object		<u>      </u> Total

Name of related multiple property listing:  
Globe Commercial and Civic MRA

Number of contributing resources previously listed in the National Register 4

### 4. State/Federal Agency Certification

As the designated authority under the National Historic Preservation Act of 1966, as amended, I hereby certify that this  nomination  request for determination of eligibility meets the documentation standards for registering properties in the National Register of Historic Places and meets the procedural and professional requirements set forth in 36 CFR Part 60. In my opinion, the property  meets  does not meet the National Register criteria.  See continuation sheet.

Donna J. Schuber April 9, 1987  
Signature of certifying official Date  
State Historic Preservation Officer, State Parks  
State or Federal agency and bureau

In my opinion, the property  meets  does not meet the National Register criteria.  See continuation sheet.

\_\_\_\_\_  
Signature of commenting or other official Date  
\_\_\_\_\_  
State or Federal agency and bureau

### 5. National Park Service Certification

I, hereby, certify that this property is:

entered in the National Register.  
 See continuation sheet.

determined eligible for the National Register.  See continuation sheet.

determined not eligible for the National Register.

removed from the National Register.

other, (explain:) \_\_\_\_\_

Signature of the Keeper \_\_\_\_\_ Date of Action \_\_\_\_\_



**8. Statement of Significance**

Certifying official has considered the significance of this property in relation to other properties:

nationally  statewide  locally

Applicable National Register Criteria  A  B  C  D

Criteria Considerations (Exceptions)  A  B  C  D  E  F  G

Areas of Significance (enter categories from instructions)

Period of Significance

Significant Dates

architecture  
commerce  
politics/government

1880-1935

N/A

Cultural Affiliation

N/A

Significant Person

N/A

Architect/Builder

Various - see forms

State significance of property, and justify criteria, criteria considerations, and areas and periods of significance noted above.

**SUMMARY**

The Globe Downtown Historic District encompasses a group of commercial, religious, and governmental buildings related to the status of Globe as the economic and governmental center of Gila County. Globe was designated as the County Seat of Gila County and grew into the primary economic and commercial center of the Globe mining region. The district also includes three prominent churches and the Globe Post Office and Courthouse, indicative of the area's being the core of civic life in the community. Primary growth of the community occurred between 1880 and 1935, which is considered the period of significance for the district. The district is considered to be eligible for the National Register under criterion A for its association with the economic, civic, and governmental development and functions of Globe, and criterion C as a cohesive grouping of early twentieth century commercial and civic architecture.

The following discussion of significance is based on the full analysis of Globe's development provided in the nomination of the Globe Civic and Commercial Multiple Resource Area, submitted concurrent with this document. This narrative is provided to describe briefly the historic contexts pertinent to the Globe Downtown Historic District.

**HISTORIC CONTEXTS**

The District can be viewed in relation to three historic contexts: the role of Globe in Arizona copper mining from 1870-1935, government and politics in Gila County after 1900, and architecture in Globe from circa 1900-1935.

The Role of Globe in Arizona Copper Mining, 1870-1935

Since 1870, copper mining has been a dominant economic force in Arizona. The Old Dominion Mine in Globe was one of the major copper strikes made in Arizona in the 1870's, along with mines in the Clifton area, Bisbee, and Jerome. In the early twentieth century, additional copper mines were opened in Ajo, Clarkdale, and

See continuation sheet

## 9. Major Bibliographical References

Bibliographic references are included in the MRA documentation. See MRA continuation sheets.

Previous documentation on file (NPS):

- preliminary determination of individual listing (36 CFR 67) has been requested
- previously listed in the National Register
- previously determined eligible by the National Register
- designated a National Historic Landmark
- recorded by Historic American Buildings Survey # \_\_\_\_\_
- recorded by Historic American Engineering Record # \_\_\_\_\_

See continuation sheet

Primary location of additional data:

- State historic preservation office
- Other State agency
- Federal agency
- Local government
- University
- Other

Specify repository: \_\_\_\_\_

## 10. Geographical Data

Acreeage of property approximately 13.5

UTM References

A 1,2 5,2,0,0,0,0 3,6,9,5,1,6,0  
Zone Easting Northing

C 1,2 5,1,9,9,2,0 3,6,9,4,6,0,0

B 1,2 5,2,0,1,8,0 3,6,9,4,7,0,0  
Zone Easting Northing

D 1,2 5,1,9,7,6,0 3,6,9,5,0,8,0

See continuation sheet

Verbal Boundary Description

The district boundary is verbally described as the property line of perimeter properties or the inside curblin edge of perimeter streets, and as shown on the accompanying map.

See continuation sheet

Boundary Justification

See continuation sheet

## 11. Form Prepared By

name/title Marsha Weisiger/Project Director Edited by R.Brevoort and D.Kupel, AZSHPO  
organization Weisiger and Associates date May 1986  
street & number 221 W. Glenhaven Drive telephone 405-737-8630  
city or town Midwest City state Oklahoma zip code 73110

**United States Department of the Interior  
National Park Service**

**National Register of Historic Places  
Continuation Sheet**

APR 14 1987  
NATIONAL REGISTER OF HISTORIC PLACES  
WASHINGTON, D.C.

Section number 6 Page 2

---

CONTINUATION SHEET FOR SECTION SIX  
FUNCTION OR USE

HISTORIC FUNCTION

- |                |  |
|----------------|--|
| DOMESTIC       | - Hotel  |
| COMMERCE/TRADE | - Business<br>- Department Store<br>- Specialty Store<br>- Restaurant<br>- Warehouse |
| SOCIAL         | - Meeting Hall<br>- Civic  |
| GOVERNMENT     | - Correctional Facility<br>- Government Office<br>- Post Office<br>- Courthouse      |
| RELIGION       | - Religious Structure<br>- Church Related Residence                                  |
| TRANSPORTATION | - Rail Related<br>- Road Related<br>- Pedestrian Related                             |

United States Department of the Interior  
National Park Service

National Register of Historic Places  
Continuation Sheet

Section number 6 Page 3

---

CONTINUATION SHEET FOR SECTION SIX  
FUNCTION OR USE

CURRENT FUNCTION

- |                |  |
|----------------|--|
| DOMESTIC       | - Hotel  |
| COMMERCE/TRADE | - Business<br>- Department Store<br>- Specialty Store<br>- Restaurant<br>- Warehouse |
| SOCIAL         | - Meeting Hall<br>- Civic  |
| GOVERNMENT     | - Correctional Facility<br>- Government Office<br>- Post Office<br>- Courthouse      |
| RELIGION       | - Religious Structure<br>- Church Related Residence                                  |
| TRANSPORTATION | - Rail Related<br>- Road Related<br>- Pedestrian Related                             |

United States Department of the Interior  
National Park Service

# National Register of Historic Places Continuation Sheet

Section number 7 Page 2

---

## CONTINUATION SHEET FOR SECTION SEVEN

### ARCHITECTURAL CLASSIFICATION

LATE VICTORIAN - Romanesque

#### LATE 19 AND 20TH CENTURY REVIVALS

- Beaux Arts
- Classical Revival
- Late Gothic Revival
- Mission/Spanish Colonial Revival
- Colonial Revival

MODERN MOVEMENT - Art Deco

United States Department of the Interior  
National Park Service

# National Register of Historic Places Continuation Sheet

Section number 7 Page 3

---

cornice. On the adjacent corner stands the one story Panel Brick building of the Arizona Silver Belt Newspaper (GCBD-99). Among the earliest buildings in the district, it was constructed circa 1880 and altered to its present appearance in 1912.

To the east of the Courthouse, Broad Street slopes downhill towards Pinal Creek. The lower, eastern end of the street is dominated by the Romanesque/Mission Revival design of the Holy Angels Church (GCBD-19A, NR 12/1/83) which is constructed of local dacite stone. It is noted for its original stained glass windows. Directly across the street from the Church are the three buildings which historically formed the Southern Pacific Railroad Station complex (GCBD-109 A,B,C). Designed by the El Paso, Texas, firm of Trost and Trost, these three brick buildings all feature concrete window trim and bracketed pressed metal cornices.

South of the depot are two poured concrete bridges (GCBD 112-113) dating from 1915. One was built for pedestrian access to the downtown from the neighborhoods to the south. The Tebbs Street automobile bridge is of similar design and is integral with a concrete retaining wall which extends eastward along both banks of Pinal Creek.

The Old Dominion Commercial Company Warehouse (GCBD-111) marks the extreme eastern edge of the district. This is a one-story warehouse building constructed primarily of rusticated concrete block in 1908. Located at a bend in Broad Street, this building effectively forms the visual terminus of the streetscape.

The northern perimeter of the district is formed by a row of buildings along Hill Street, which runs parallel to Broad Street at a slightly higher elevation on the hillside. Prominent buildings include the 1928 Neo-Classical Revival Globe Post Office and Courthouse (GCBD-1, NR 12/3/85) and the First Baptist Church (GCBD-2), a Gothic Revival tufa stone building dating to 1917. St. John's Episcopal Church (GCBD-9, NR 11/22/77) stands diagonally across the corner to the southeast.

The eleven noncontributing buildings in the district do not constitute a serious intrusion into the historic character of the district. The facade of the Globe IOOF Lodge Hall (GCBD-103), opposite the Gila County Courthouse, still shows evidence of its Neo-Classic design. Although the upper story infill has caused a major loss of integrity, some of the changes may be reversible. The Mine Supply and Hardware Building (GCBD-105) is a 1915 two-story structure presently concealed by contemporary sheathing. This building has resortation potential if the sheathing were removed. Another noncontributing building with rehabilitation potential is GCBD-4, modified by metal sheathing and window infill. Although a noncontributor because of a



**United States Department of the Interior  
National Park Service**

**National Register of Historic Places  
Continuation Sheet**

Section number 7 Page 4

---

1940 remodeling, GCBD-3 is a noteworthy local example of the Art Deco style. The Pay 'N' Takit Building (GCBD-21) and the Globe Theater (GCBD-31) are noncontributors because of major alterations.

Five buildings are noncontributors because they were constructed beyond the historic period. Directly across Oak Street from the Courthouse on the north side of Broad Street is the Valley National Bank Building (GCBD-26), one of only two new structures within the core of the historic district. The second new structure is the Mountain Bell Building (GCBD-33), an equipment facility located away from prominent view of the district. There are two other new intrusions, GCBD-5 (ca. 1975) and GCBD-110 (ca. 1981), but these are located outside of the core area. The fifth building constructed beyond the historic period is a modern commercial structure built ca. 1945 (GCBD-27).

**BOUNDARY JUSTIFICATION:**

The boundaries of the Globe Downtown Historic District were drawn around the concentration of unaltered commercial and civic buildings at the core of the historic commercial district. Boundaries were drawn to eliminate all noncontributing structures at the edges of the district and to exclude streetscapes that have been substantially altered over time. To the south, the boundary follows the Southern Pacific railroad tracks. To the north, the boundary is drawn at the transition between residential and commercial development. The western boundary is based on building integrity and is drawn to include the ca. 1880 Arizona Silverbelt Newspaper Building and the 1919 Dodge Brothers Motor Car Company. The eastern boundary is drawn at the end of the commercial core, as well as where the street curves to the north. The boundaries form a visually cohesive and contiguous unit that follows the topographical configuration and setting of the hillside district.

United States Department of the Interior  
National Park Service

National Register of Historic Places  
Continuation Sheet

Section number 7 Page 5

CONTRIBUTING PROPERTIES  
GLOBE DOWNTOWN HISTORIC DISTRICT

The contributing properties are listed below. Individual property descriptions, significance statements, and ownership data are included on the accompanying Arizona State Historic Property Inventory forms.

<u>Survey #</u>	<u>Historic Property Name</u>	<u>Address</u>
GCBD-1	U.S. Post Office and Courthouse	Hill and Sycamore St.
GCBD-2	First Baptist Church	Oak and Hill St.
GCBD-6	St. Paul's Methodist Episcopal Parsonage	S. of 141 Hill St.
GCBD-7	St. Paul's Methodist Episcopal Church	141 Hill St.
GCBD-8	Unknown	196 E. Cedar
GCBD-9	St. John's Episcopal Church	173 Oak St.
GCBD-19A	Holy Angels Church	231 S. Broad St.
GCBD-19B	Holy Angels Rectory	N. of 231 Broad St.
GCBD-22	Van Wagenen/Fiske Building	147 S. Broad St.
GCBD-23	Unknown	127 S. Broad St.
GCBD-24	Unknown	143 S. Broad St.
GCBD-25	Federal Bldg./Upton's Confectionary	109-127 S. Broad St.
GCBD-28	Gila County Jail	149 E. Oak
GCBD-29	Gila County Courthouse	Oak and Broad St.
GCBD-30	Sultan Bldg./Woolworth & Co.	127 N. Broad St.
GCBD-32	Trust Bldg./European Bldg.	189 N. Broad St.
GCBD-99	Arizona Silver Belt/Ryan's Drug	200 N. Broad St.
GCBD-100	Old Dominion Commercial Co. Office	190 S. Broad St.
GCBD-101	Masonic Temple/Hanna Bldg	180 N. Broad St.
GCBD-102	Hamill Building	150-154 N. Broad St.
GCBD-104	Amster Building	104 N. Broad St.
GCBD-109A	Arizona Eastern/So. Pacific Depot	230 S. Broad St.
GCBD-109B	Arizona Eastern/So. Pacific Restaurant	230 S. Broad St.
GCBD-109C	Wells Fargo Express Office	230 S. Broad St.
GCBD-111	Old Dominion Commercial Co. Warehouse	409 S. Broad St.
GCBD-112	Tebbs St. Bridge	Tebbs St. W of RR Tracks
GCBD-113	Concrete Footbridge	Sycamore W. of RR Tracks
GCBD-116	Globe Fire/Police Station	131 W. Cedar St.
GCBD-117	Dodge Bros. Motor Cars	157 W. Cedar St.

**United States Department of the Interior  
National Park Service**

**National Register of Historic Places  
Continuation Sheet**

Section number   7   Page   6  

---

**NONCONTRIBUTING PROPERTIES  
GLOBE DOWNTOWN HISTORIC DISTRICT**

The noncontributing properties are listed below. Individual property descriptions, significance statements, and ownership data are included on the accompanying Arizona State Historic Property Inventory forms.

<u>Survey #</u>	<u>Historic Property Name</u>	<u>Address</u>
GCBD-3	Unknown	207 E. Oak
GCBD-4	Unknown	137 N. Hill St
GCBD-5	Unknown	139 N. Hill St.
GCBD-21	Pay 'N' Takit	149 S. Broad St.
GCBD-26	Valley National Bank	101 S. Broad St.
GCBD-27	Unknown	177 E. Oak St.
GCBD-31	Globe Theater	141 N. Broad St.
GCBD-33	Mountain Bell Building	196 E. Cedar
GCBD-103	IOOF Lodge Hall	112 N. Broad St.
GCBD-105	Mine Supply and Hardware Co.	100-112 S. Broad St.
GCBD-110	Unknown	300 S. Broad St.

United States Department of the Interior  
National Park Service

# National Register of Historic Places Continuation Sheet

Section number 8 Page 2

---

Douglas. By the 1920's, Arizona was the greatest copper producing state in the nation. Copper mining began in Globe in 1878, and a copper smelter was erected by the Old Dominion Copper Mining and Smelting Company in the early 1890's. Since 1895, when the Old Dominion claims were purchased by the Lewisohn Brothers of New York, the economy of Globe was fueled primarily by the profits of the Old Dominion Mine and the United Globe Mines owned by the competing Phelps-Dodge Company. The two companies merged in 1917 and continued to be the primary force in Globe's economy until the copper vein was exhausted in 1931.

Development of the commercial center of Globe parallels the production of the mines. By 1910, Globe had grown to be the fourth largest city in Arizona with a population of 7,000. In 1920, Globe was producing more than thirty percent of Arizona's total copper production. It was in the period from 1900 through 1920 that the majority of the commercial buildings in downtown Globe were constructed. Within the Downtown Historic District these include the Old Dominion Commercial Company Office and Warehouse (GCBD-100, GCBD-111) and several smaller commercial buildings such as the Amster Building (GCBD-104) and the Hamill Building (GCBD-102). The complex of Arizona Eastern Ralroad Company buildings was constructed in the district in 1916 and is indicative of the volume of commercial activity related to the shipping of goods to and from Globe during this period. Numerous other buildings stand in the blocks adjoining the Downtown Historic District in the Commercial and Civic Multiple Resource Area, further attesting to the extent of commercial activity occurring in Globe. The construction of these commercial buildings is directly attributable to the growth of copper mining in Arizona from 1870 to 1935.

### Government and Politics in Gila County after 1900

Gila County was established by an act of the Arizona Territorial legislature in February of 1881, with Globe designated as the county seat. Land for the original Gila County Courthouse was purchased in 1882, but the initial structure was not constructed until 1888. Due to the growth of Globe as a result of the copper industry at the end of the nineteenth century, the county government sought authorization of funds to construct a new facility to meet the expanded needs. Funding was secured for a new courthouse in 1905, and the Gila County Courthouse was constructed in 1906-7. This building served until 1974 as the primary focus of Gila County government.

Construction of the Gila County Courthouse was an outgrowth of 1871 territorial legislation that required each county to construct a courthouse and maintain a jail facility. Both were deemed necessary in order for county officials to execute their designated functions. Globe had been selected as the

United States Department of the Interior  
National Park Service

## National Register of Historic Places Continuation Sheet

Section number 8 Page 3

---

permanent county seat in 1881 when Gila County was split off from the larger Maricopa County. As the center of trading and mining activity in the region, Globe presented a logical choice for the county seat. The initial courthouse was constructed in 1888. Pressures to expand the original building were voiced as early as the 1890's when mining activity expanded. Under authorization from the territorial legislature, county bonds in the amount of \$40,000 were approved by voters in 1905, and construction on the new building started on the same site the following year.

Concerns about adequate county courthouses and facilities were a major issue throughout the territory at the turn of the century because of the subdivision of Arizona into fourteen counties out of the original four. In the years between 1885 and 1918, ten Arizona counties erected new courthouses to expand on earlier facilities. The construction of these courthouses reflects the increasing political maturity of the territory and the individual counties at a time of major economic growth. Prior to Arizona's receiving statehood status, the county governments were closely affiliated with the territorial legislature and were responsible for land records, including the numerous mining claims. The construction of the second Gila County Courthouse correlates with this political growth as well as the economic responsibilities of the county during the period of Globe's mining boom. This status is clearly reflected in the monumental architectural design of the courthouse.

The most prominent political figure associated with Gila County politics and the City of Globe is George W. P. Hunt. He served as Mayor of Globe after the city was incorporated for the second time in 1900. A Missouri native and former resident of the Gila County town of Superior, twenty miles west of Globe, Hunt was affiliated with the Old Dominion Commercial Company. His involvement with Arizona political affairs led to his being elected the first state Governor in 1912. He served until 1918, and again from 1923-1929 and 1931-33. During this period, Hunt was influential in political affairs as well as the development of many policies that affected mining in the state. Politics and the mining industry were closely related in Arizona. This close interaction is evidenced by the political success of Governor Hunt, who began his career in Globe politics.

The economic and political status of Globe eventually led to the construction of the permanent Post Office and Courthouse building by the Federal Government in 1928. Pressures to build a Federal building in Globe had existed since 1910 when Globe was the fourth largest city in Arizona. Funds were appropriated several times, often related to appropriations for other cities such as Douglas, Prescott, and Tucson. In 1926, passage of the Public Buildings Act by Congress authorized funding for post offices nationwide. Fortunately for Globe, the funds were secured and the building constructed prior to further delays of funding caused by the Depression.

United States Department of the Interior  
National Park Service

National Register of Historic Places  
Continuation Sheet

Section number 8 Page 4

---

The presence of both the County Courthouse and the Federal Post Office and Courthouse in the center of Globe is indicative of the prominence of Globe as the political nucleus of a prosperous mining region. The construction of these buildings in 1906 and 1928, respectively, also evidences the major period of political influence and economic development in Globe and approximately correlates with the age and identified period of significance of the Downtown Historic District (1900-1935). The monumental nature of these governmental facilities, both of which are important and substantial contributors to the Globe Downtown Historic District, is illustrative of the important role of government and politics in Gila County.

Architecture in Globe, 1900-1935

The Globe Downtown Historic District features a distinctive collection of properties dating from the early phases of Globe's development in the late nineteenth century through the end of Globe's major growth period in the 1930's. Within the Globe Downtown Historic District, the primary resources reflect the various stylistic trends of early twentieth century civic and commercial architecture. The primary period of extensive building was from 1904-1920, and, as a result, Globe possesses a cohesive assemblage of buildings expressing the Classical Revival period with several variations of Neo-Classical design, eclectic examples of Romanesque Revival, and influences of the Gothic Revival and Mission styles that were common in this period.

The architecture within the Globe Downtown Historic District is distinguished by the extensive use of tufa stone or locally quarried dacite, both volcanic stones indigenous to Arizona. The extensive use of stone is related to the construction of Roosevelt Dam outside Globe. The largest masonry dam in the world when completed, it was constructed by European stonemasons between 1907 and 1911. While the growth of Globe was assured by the mining of both silver and copper during the late nineteenth century, the dam also had a major impact on the town which is reflected in the city's architecture.

Many of the stonemasons from Roosevelt Dam worked on the major buildings in Globe during the construction of the dam and settled in Globe when the dam was completed. The major stone buildings in the district are the second Gila County Courthouse, constructed of dacite in 1905-6; the Old Dominion Commercial Company, a Romanesque Revival building completed in 1905; St. Johns Episcopal Church, constructed in 1907; Holy Angels Church, 1916-18; and the First Baptist Church, 1917.

The work of three architectural firms is evidenced within the Globe Downtown Historic District. The firm of Lescher and Mahoney from Phoenix designed the

**United States Department of the Interior  
National Park Service**

**National Register of Historic Places  
Continuation Sheet**

Section number 8 Page 5

---

Old Dominion Commercial Company building which was among the earliest designs of a partnership that would later become Arizona's major architectural firm in the 1920's. Phoenix architect W. R. Norton, principal architect of the Phoenix Carnegie Library, designed both the Gila County Courthouse and the Trust Building, two of the most prominent structures within Globe. Finally, the influential southwestern firm of Trost and Trost designed the three buildings of the Arizona Eastern Railroad complex.

The 1920's was a slower period of growth in Globe, but several significant structures within the district were constructed at that time. The most notable are the U. S. Post Office and Courthouse and St. Paul's Methodist Episcopal Church. The Post Office building, designed by the Federal government under Supervising Architect James A. Wetmore, is a significant example of the Georgian Revival style. The Spanish Colonial Revival style emerged as the dominant architectural style in Arizona during the 1920's. The only major example of that style in Globe is St. Paul's Church, constructed within the historic district in 1928.

The cohesive grouping of the Globe Downtown Historic District provides a clear architectural statement of the factors influencing the growth of Globe in the first decades of the twentieth century. It is also evidence of the dramatic influence that the construction of Roosevelt Dam had on the city, as well as evidence of the prevailing architectural trends within Arizona at the time. As suggested by Globe and its contemporary cities such as Bisbee and Douglas, the mining towns in Arizona tended to be quite sophisticated architecturally due both to the constant contact with the Eastern mining investors and the tremendous wealth resulting from the profitable copper industry.

**United States Department of the Interior  
National Park Service**

**National Register of Historic Places  
Continuation Sheet**

Section number 10 Page 2

---

CONTINUATION SHEET FOR SECTION TEN

BOUNDARY JUSTIFICATION

The boundaries of the Globe Downtown Historic District were drawn around the concentration of unaltered commercial and civic buildings at the core of the historic commercial district. Boundaries were drawn to eliminate all noncontributing structures at the edges of the district and to exclude streetscapes that have been substantially altered over time. To the south, the boundary follows the Southern Pacific railroad tracks. To the north, the boundary is drawn at the transition between residential and commercial development. The western boundary is based on building integrity and is drawn to include the ca. 1880 Arizona Silverbelt Newspaper Building and the 1919 Dodge Brothers Motor Car Company, which are located across the street from the core of the district and are visually associated with the core. The eastern boundary is drawn at the end of the commercial core, as well as where the street curves to the north. The boundaries form a visually cohesive and contiguous unit that follows the topographical configuration and setting of the hillside district.



GLOBE DOWNTOWN  
HISTORIC DISTRICT

INVENTORY FORMS FOR  
NONCONTRIBUTING PROPERTIES

# ARIZONA STATE HISTORIC PROPERTY INVENTORY

### IDENTIFICATION

SURVEY AREA NAME: Globe CBD  
 HISTORIC NAME: \_\_\_\_\_  
 ADDRESS/LOCATION: 207 E. Oak  
 CITY/TOWN: Globe  
 TAX PARCEL NUMBER: 208-02-458  
 OWNER: Dr. Norman O. Wheeler  
 OWNER ADDRESS: 210 E. Mercade  
Fowler, Ca. 93625  
 HISTORIC USE: Boarding House  
 PRESENT USE: Vacant apartments  
 BUILDING TYPE: Multi-residential  
 STYLE: Streamline Moderne  
 CONSTRUCTION DATE: ca. 1908; remodeled ca. 1940  
 ARCHITECT/BUILDER: Unknown  
 INTEGRITY: Altered major  
 CONDITION: Poor

COUNTY: Gila SURVEY SITE: G CBD-3  
 USGS QUAD: Globe  
 T 1N R 15E S 25 / NE  $\frac{1}{4}$  OF THE SW  $\frac{1}{4}$   
 UTM \_\_\_\_\_

### Description (contd.)

ROOF TYPE: Flat  
 ROOF SHEATHING: Composition roll  
 EAVES TREATMENT: See continuation sheet  
 WINDOWS: See continuation sheet  
 ENTRY: See continuation sheet  
 PORCHES: See continuation sheet  
 STOREFRONTS: None

NOTABLE INTERIOR: Unknown  
 OUTBUILDINGS: None  
 ALTERATIONS: See continuation sheet

### PHOTOGRAPH

PHOTOGRAPHER: M. Axinn  
 DATE: 4/23/84 VIEW: Toward E  
 NEGATIVE NUMBER: G CBD-6-12

### DESCRIPTION

STORIES: 2 DIMENSIONS: (l) 45 (w) 34  
 STRUCTURAL MATERIAL: Wood  
 FOUNDATION MATERIAL: Concrete  
 WALL SHEATHING: Stucco  
 APPLIED ORNAMENT: See continuation sheet

### SKETCH MAP:

See map



ADDITIONAL DESCRIPTION/ANALYSIS (annotated form):

SIGNIFICANCE:

AREAS OF SIGNIFICANCE: COMMERCE\_\_\_ COMMUNITY PLANNING\_\_\_ ECONOMICS\_\_\_  
EXPLORATION/SETTLEMENT\_\_\_ GOVERNMENTAL\_\_\_ MILITARY\_\_\_ RELIGION\_\_\_ SCIENCE\_\_\_  
THEATRE\_\_\_ TRANSPORTATION\_\_\_ TOURISM\_\_\_ OTHER(specify)\_\_\_

HISTORIC ASSOCIATIONS (be concise):

PROMINENT OCCUPANT/HISTORIC ASSOCIATION(S)\_\_\_

RELATIONSHIP TO LOCAL DEVELOPMENT\_\_\_

CULTURAL AFFILIATIONS\_\_\_

ARCHITECTURAL MERIT Streamline Moderne

MAJOR ARCH. FORM/MATERIAL\_\_\_

ENGINEERING/STRUCTURAL\_\_\_

DISTRICT/STREETScape CONTRIBUTION Because the building was significantly altered ca.

DISCUSSION AS REQUIRED: 1940, it does not meet the National Register criteria for contribution to a historic district.

Locally outstanding example of Streamline Moderne.

CONTEXT: ISOLATED/RURAL\_\_\_ RESIDENTIAL STREET\_\_\_ COMMERCIAL\_\_\_ CENTRAL SQUARE\_\_\_  
CBD: X OTHER: Civic buildings

BIBLIOGRAPHY/SOURCES:

Gila County Assessor's Records.  
Perris-Sanborn Maps, 1906, 1909, 1911, 1929.

LISTING IN OTHER SURVEYS: None

NATIONAL REGISTER STATUS:

LISTED\_\_\_ DETERMINED ELIGIBLE\_\_\_ DETERMINED NOT ELIGIBLE\_\_\_ NOT EVALUATED X

COMMENTS/DEVELOPMENT PLANS/THREATS:

SURVEYOR M. Weisiger SURVEY DATE 4/16/84; 11/85 DATE FORM COMPLETED April 1986

Continuation Sheet  
G CBD-3

Applied Ornament - Concrete panels with vertical streamlined moldings above each entryway, curved balcony.

Eaves Treatment - Parapet wall, except at E, which has box cornice (once stuccoed over, now chicken wire); stucco deteriorating.

Windows - Metal double-hung 1/1, some paired. 2nd floor--streamline, stuccoed canopies.

Entry - Central entry on S & W sides, flanked by 2-story stuccoed pilasters & covered with streamline, stuccoed canopies; wood flush doors with original hardware.

Porches - Wrap-around porch surrounded by low wall, curves at SE corner. Circular balcony at SW corner, extending along south facade.

Alterations - Originally was a 2-story frame dwelling with wrap-around porch and baywindow. Ca. 1940, remodeled into streamline Moderne with stucco, canopies, balconies, altered windows and applied ornamentation.

ARIZONA BUILDING INVENTORY "SHORT FORM"

SURVEY AREA NAME: Globe CBD  
 HISTORIC NAME: \_\_\_\_\_  
 ADDRESS/LOCATION: 137 N. Hill St.  
 CITY/TOWN: Globe  
 TAX PARCEL NUMBER: 208-02-459  
 OWNER: Dorothy R. Gothard  
 OWNER ADDRESS: 137 N. Hill St., Globe  
 HISTORIC USE: Dwelling  
 PRESENT USE: Commercial  
 BUILDING TYPE: House  
 STYLE: Queen Anne  
 CONSTRUCTION DATE: Ca. 1908

COUNTY: Gila SURVEY SITE: G CBD-4  
 USGS QUAD: Globe  
 T 1N R 15E S 25 / NE  $\frac{1}{4}$  OF THE SW  $\frac{1}{4}$   
 UTM  
 PH

BRIEF DESCRIPTIVE STATEMENT:

The two-story, wood-frame building originally had wooden, double-hung  $\frac{1}{2}$  and  $\frac{2}{2}$  windows (evident at SW corner). The hipped roof with wooden box cornice is sheathed with asphalt shingles. The two-story porch is supported by metal columns at the first story and turned wooden columns at the second. A jigsaw-cut balustrade and brackets provide ornamentation.

ALTERATIONS:

Metal sheathing added; at first story, sheathing simulates rock-face stone. Windows replaced and second front entry added. Small shed-roofed addition at SE corner.

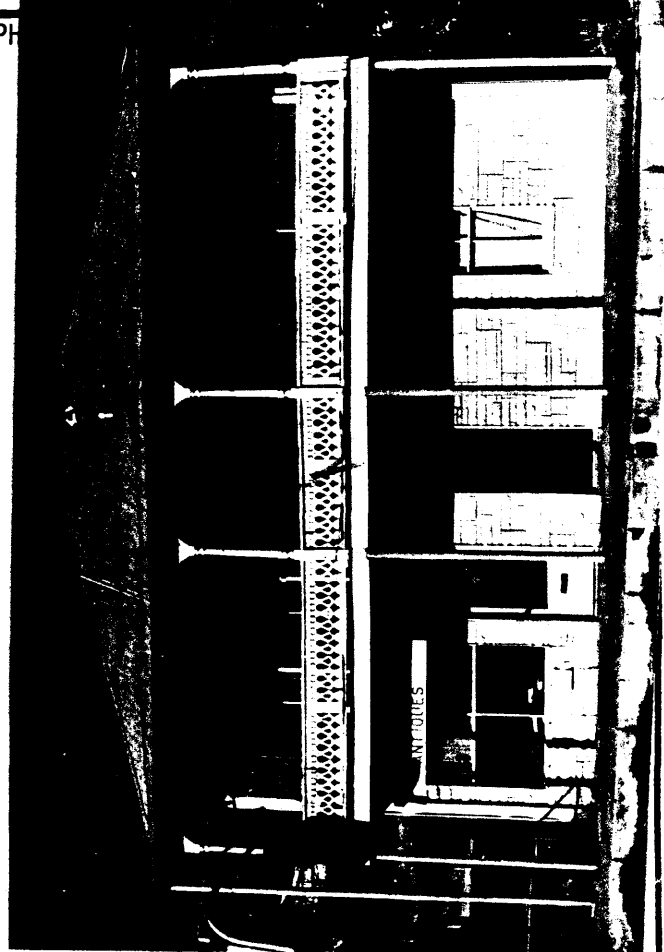

PHOTOGRAPHER: M. Weisiger  
 DATE: 5/17/84 VIEW: Toward E  
 NEGATIVE NUMBER: G CBD-9-25

SKETCH MAP:

See map

CONTEXT: RESIDENTIAL STREETScape \_\_\_\_\_  
 COMMERCIAL \_\_\_\_\_  
 TOWN SQUARE \_\_\_\_\_  
 CBD X \_\_\_\_\_  
 ISOLATED/RURAL \_\_\_\_\_

SURVEYOR: M. Weisiger  
 DATE: 4/16/84; 11/85

ARIZONA BUILDING INVENTORY "SHORT FORM"

SURVEY AREA NAME: Globe CBD  
 HISTORIC NAME: \_\_\_\_\_  
 ADDRESS/LOCATION: 139 N. Hill  
 CITY/TOWN: Globe  
 TAX PARCEL NUMBER: 208-02-459  
 OWNER: Dorothy R. Gothard  
 OWNER ADDRESS: 137 N. Hill St., Globe  
 HISTORIC USE: Commercial  
 PRESENT USE: Commercial  
 BUILDING TYPE: Commercial  
 STYLE: Modern Commercial  
 CONSTRUCTION DATE: Ca. 1975

BRIEF DESCRIPTIVE STATEMENT:  
 Rectangular concrete block box, 1 story in height, with picture window and offset entry. Intrusive

ALTERATIONS:  
 None

CONTEXT: RESIDENTIAL STREETScape \_\_\_\_\_  
 COMMERCIAL \_\_\_\_\_  
 TOWN SQUARE \_\_\_\_\_  
 CBD X \_\_\_\_\_  
 ISOLATED/RURAL \_\_\_\_\_

SURVEYOR: M. Weisiger  
 DATE: 5/16/84; 11/85

COUNTY: Gila SURVEY SITE: GCBD-5  
 USGS QUAD: Globe  
 T 1N R 15E S 25 /NE 1/4 OF THE SW 1/4



PHOTOGRAPHER: M. Weisiger  
 DATE: 5/17/84 VIEW: Toward E  
 NEGATIVE NUMBER: GCBD-9-27

SKETCH MAP:  
 See Map

ARIZONA BUILDING INVENTORY "SHORT FORM"

SURVEY AREA NAME: Globe CBD  
 HISTORIC NAME: Pay 'N Takit  
 ADDRESS/LOCATION: 149 S. Broad St.  
 CITY/TOWN: Globe  
 TAX PARCEL NUMBER: 208-03-084  
 OWNER: Edward & Patsy R. Blanco  
 OWNER ADDRESS: 157 S. Broad, Globe  
 HISTORIC USE: Grocery store  
 PRESENT USE: Clothing Store/offices  
 BUILDING TYPE: Commercial  
 STYLE: Vernacular international  
 CONSTRUCTION DATE: Ca. 1922

BRIEF DESCRIPTIVE STATEMENT:

The two-story, reinforced concrete building originally had wooden, double-hung 1/1 windows (evident at N and S elevations). The flat roof, sheathed with sheet metal, is hidden by a parapet wall. Original signage painted on wall is evident at rear elevation.

ALTERATIONS:

Aluminum siding added; storefront replaced and floated aggregate in tinted concrete added at storefront.

CONTEXT: RESIDENTIAL STREETScape \_\_\_\_\_  
 COMMERCIAL \_\_\_\_\_  
 TOWN SQUARE \_\_\_\_\_  
 CBD X \_\_\_\_\_  
 ISOLATED/RURAL \_\_\_\_\_

SURVEYOR: M. Weisiger  
 DATE: 4/17/84; 11/85

COUNTY: Gila SURVEY SITE: G CBD-21  
 USGS QUAD: Globe  
 T 1N R 15E S 25 /SW 1/4 OF THE SW 1/4  
 UTM

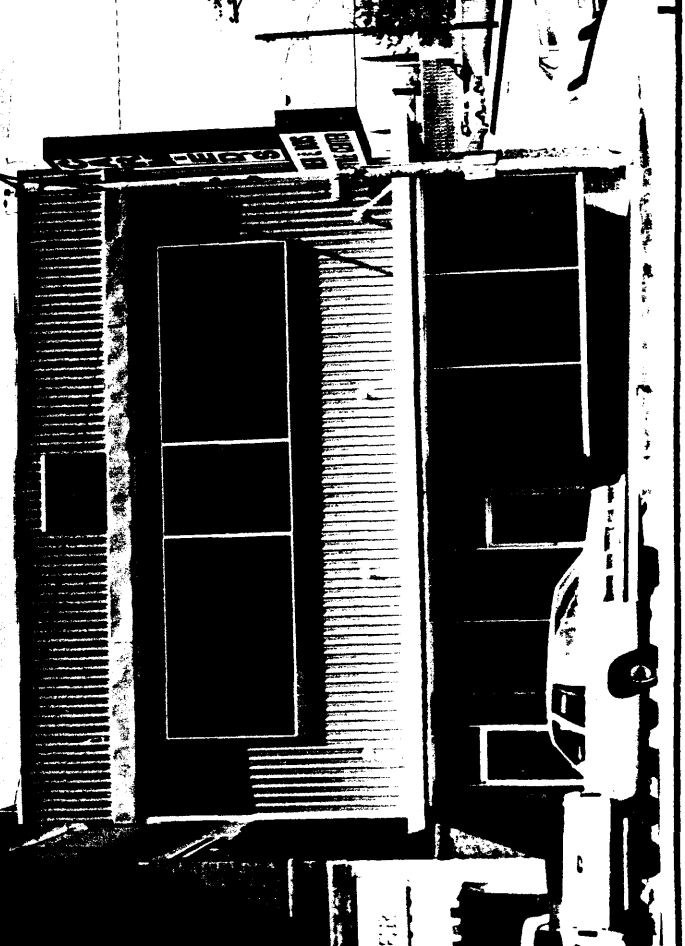

PHOTOGRAPHER: J. Pearsall  
 DATE: 4/21/84 VIEW: Toward E  
 NEGATIVE NUMBER: G CBD-8-19

SKETCH MAP:

See map.

ARIZONA BUILDING INVENTORY "SHORT FORM"

SURVEY AREA NAME: Globe CBD  
 HISTORIC NAME: Valley National Bank  
 ADDRESS/LOCATION: 101 S. Broad St.  
 CITY/TOWN: Globe  
 TAX PARCEL NUMBER: 208-03-081  
 OWNER: Valley National Bank  
 OWNER ADDRESS: P.O. Box 71B-635, Phoenix, AZ 85001  
 HISTORIC USE: Bank  
 PRESENT USE: Bank  
 BUILDING TYPE: Commercial  
 STYLE: New Formalism  
 CONSTRUCTION DATE: Ca. 1970

**BRIEF DESCRIPTIVE STATEMENT:**  
 Rectangular 2-story brick and concrete panel building with flat roof. Recessed central entry with glass doors in metal frames, side-lights with pebbles set in concrete. Intrusive.

**ALTERATIONS:**  
 None

**CONTEXT:** RESIDENTIAL STREETSCAPE \_\_\_\_\_  
 COMMERCIAL \_\_\_\_\_  
 TOWN SQUARE \_\_\_\_\_  
 CBD X \_\_\_\_\_  
 ISOLATED/RURAL \_\_\_\_\_

SURVEYOR: M. Weisiger  
 DATE: 4/17/84; 11/85

COUNTY: Gila SURVEY SITE: GCBD-26  
 USGS QUAD: Globe  
 T 1N R 15E S 25 /SW 1/4 OF THE SW 1/4  
 UTM

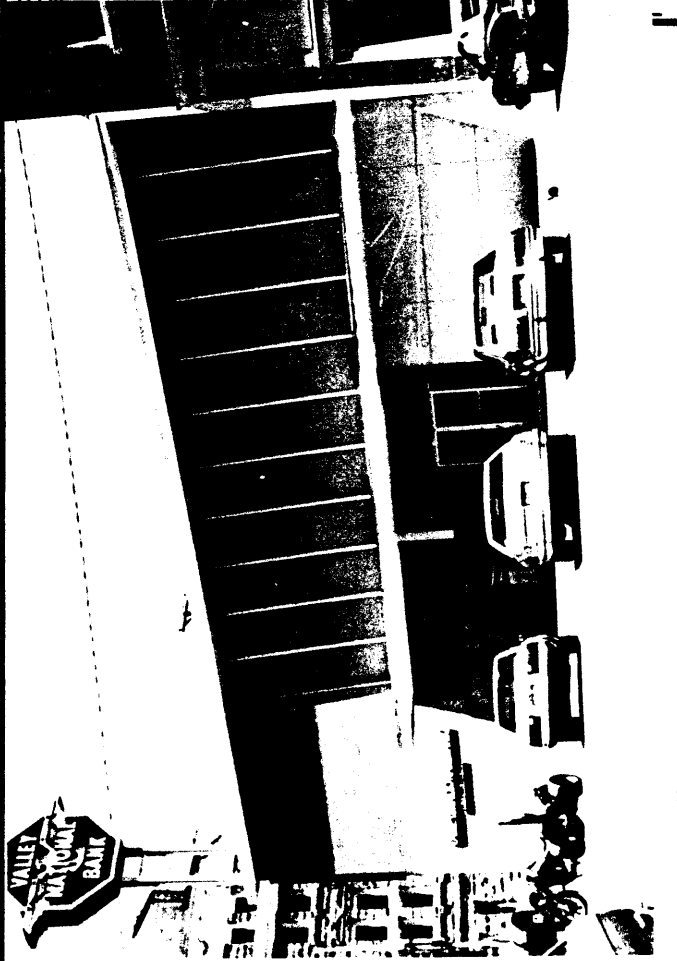

PHOTOGRAPHER: J. Pearsall  
 DATE: 4/21/84 VIEW: Toward SE  
 NEGATIVE NUMBER: GCBD-8-28

**SKETCH MAP:**  
 See map



ARIZONA BUILDING INVENTORY "SHORT FORM"

SURVEY AREA NAME: Globe CBD  
 HISTORIC NAME: \_\_\_\_\_  
 ADDRESS/LOCATION: 177 E. Oak  
 CITY/TOWN: Globe  
 TAX PARCEL NUMBER: 208-03-076  
 OWNER: People Pleasers, Inc.  
 OWNER ADDRESS: Box 543, Globe  
 HISTORIC USE: \_\_\_\_\_  
 PRESENT USE: Store/apartments  
 BUILDING TYPE: Commercial  
 STYLE: Modern commercial  
 CONSTRUCTION DATE: Ca. 1945

BRIEF DESCRIPTIVE STATEMENT:

Two-story, reinforced-concrete building with decorative concrete panel screen at second floor loggia.

ALTERATIONS:

None noted

CONTEXT: RESIDENTIAL STREETSCAPE \_\_\_\_\_  
 COMMERCIAL \_\_\_\_\_  
 TOWN SQUARE \_\_\_\_\_  
 CBD X \_\_\_\_\_  
 ISOLATED/RURAL \_\_\_\_\_

SURVEYOR: M. Weisiger  
 DATE: 4/17/84; 11/85

COUNTY: Gila SURVEY SITE: GCBD-27  
 USGS QUAD: Globe  
 T 1N R 15E S 25 / SW 1/4 OF THE SW 1/4  
 ITM

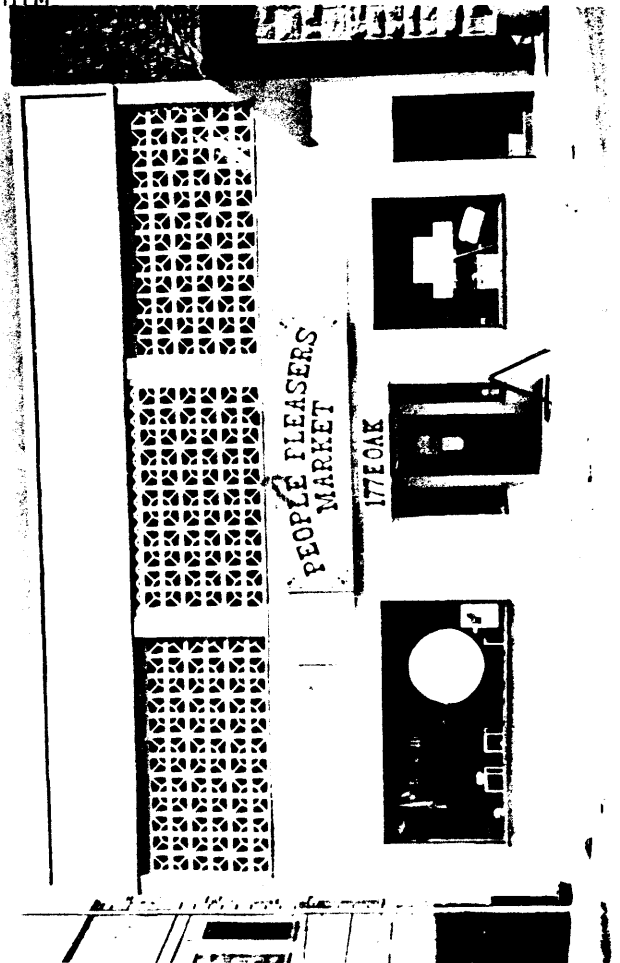

PHOTOGRAPHER: M. Axinn  
 DATE: 4/23/84 VIEW: Toward N  
 NEGATIVE NUMBER: GCBD-6-15

SKETCH MAP:

See map

# ARIZONA STATE HISTORIC PROPERTY INVENTORY

### IDENTIFICATION

SURVEY AREA NAME: Globe CBD

HISTORIC NAME: Globe Theatre

ADDRESS/LOCATION: 141 N. Broad St.

CITY/TOWN: Globe

TAX PARCEL NUMBER: 208-03-072

OWNER: Frank & Eva Maria Hollis

OWNER ADDRESS: 104 S. Broad St., Ste. 6, Globe

HISTORIC USE: Movie theater/commercial

PRESENT USE: Movie theater/commercial

BUILDING TYPE: Commercial

STYLE: Vernacular Art Deco

CONSTRUCTION DATE: ca. 1918

ARCHITECT/BUILDER: Unknown

INTEGRITY: Altered major

CONDITION: Fair

### DESCRIPTION

STORIES: 1 DIMENSIONS: (l)100 (w)50

STRUCTURAL MATERIAL: Reinforced concrete

FOUNDATION MATERIAL: Poured concrete

WALL SHEATHING: Pressed metal, random-laid stone, aluminum siding, stucco.

APPLIED ORNAMENT: Pressed metal at theater storefront, random-laid rock facing at N bay.

SKETCH MAP:

See map

COUNTY: Gila SURVEY SITE: GCBD-31

USGS QUAD: Globe

T 1N R 15E S 25 / SW 1/4 OF THE SW 1/4

UTM

### Description (contd.)

ROOF TYPE: Shed

ROOF SHEATHING: Composition shingle

EAVES TREATMENT: Parapet wall

WINDOWS: Metal-frame display windows

ENTRY: See continuation sheet

PORCHES: None

STOREFRONTS: See continuation sheet

NOTABLE INTERIOR: None

OUTBUILDINGS: None

ALTERATIONS: See continuation sheet

### PHOTOGRAPH

PHOTOGRAPHER: M. Axinn

DATE: 4/23/84 VIEW: Toward E

NEGATIVE NUMBER: GCBD-6-5



ADDITIONAL DESCRIPTION/ANALYSIS (annotated form):

Door at S bay features original hardware

SIGNIFICANCE:

AREAS OF SIGNIFICANCE: COMMERCE\_\_\_ COMMUNITY PLANNING\_\_\_ ECONOMICS\_\_\_  
EXPLORATION/SETTLEMENT\_\_\_ GOVERNMENTAL\_\_\_ MILITARY\_\_\_ RELIGION\_\_\_ SCIENCE\_\_\_  
THEATRE\_\_\_ TRANSPORTATION\_\_\_ TOURISM\_\_\_ OTHER(specify)\_\_\_

HISTORIC ASSOCIATIONS (be concise):

PROMINENT OCCUPANT/HISTORIC ASSOCIATION(S) \_\_\_\_\_

RELATIONSHIP TO LOCAL DEVELOPMENT \_\_\_\_\_

CULTURAL AFFILIATIONS \_\_\_\_\_

ARCHITECTURAL MERIT \_\_\_\_\_

MAJOR ARCH. FORM/MATERIAL \_\_\_\_\_

ENGINEERING/STRUCTURAL \_\_\_\_\_

DISTRICT/STREETScape CONTRIBUTION Due to its altered appearance, the building does not

DISCUSSION AS REQUIRED: meet the National Register criteria for contribution to a historic district.

CONTEXT: ISOLATED/RURAL\_\_\_ RESIDENTIAL STREET\_\_\_ COMMERCIAL\_\_\_ CENTRAL SQUARE\_\_\_  
CBD: X OTHER: \_\_\_\_\_

BIBLIOGRAPHY/SOURCES:

Gila County Assessor's Records.  
Globe City Directories, 1916, 1918-19, 1912-20, 1921, 1926, 1930.  
Perris-Sanborn Maps, 1911, 1929.

LISTING IN OTHER SURVEYS: None

NATIONAL REGISTER STATUS:

LISTED\_\_\_ DETERMINED ELIGIBLE\_\_\_ DETERMINED NOT ELIGIBLE\_\_\_ NOT EVALUATED X

COMMENTS/DEVELOPMENT PLANS/THREATS:

SURVEYOR M. Weisiger SURVEY DATE 4/17/84; 11/85 DATE FORM COMPLETED April 1986

Continuation sheet  
GCBD-31

Entry: Multiple entries. N & S bays: wood doors with glass panels. Central bay: metal-frame, glass double doors, recessed entry.

Storefronts: 3 bays. Recessed entries. N & S bays have display windows. Central bay contains theater entry.

Alterations: Entry doors to theater replaced with metal-frame, glass doors; ticket windows replaced, stone & aluminum sheathing added.

SURVEY AREA NAME: Globe CBD  
 HISTORIC NAME: Mountain Bell Building  
 ADDRESS/LOCATION: 196 E. Cedar  
 CITY/TOWN: Globe  
 TAX PARCEL NUMBER: 208-03-70  
 OWNER: Otis M. & A. Elaine Ledbetter  
 OWNER ADDRESS: 196 E. Cedar Globe  
 HISTORIC USE: Telephone Company Offices  
 PRESENT USE: Under reconstruction  
 BUILDING TYPE: Commercial  
 STYLE: Modern commercial  
 CONSTRUCTION DATE: ca. 1960

## BRIEF DESCRIPTIVE STATEMENT:

Red brick and concrete block irregularly shaped building. Built in several stages. A pre-1929 Section was recently demolished, including part of a 1957 Lescher & Mahoney addition. 1963 Lescher & Mahoney addition still stands. Built between 1954 and 1971. A new main building is being added. Intrusive.

## ALTERATIONS:

Original pre-1929 building demolished.

CONTEXT: RESIDENTIAL STREETScape \_\_\_\_\_  
 COMMERCIAL \_\_\_\_\_  
 TOWN SQUARE \_\_\_\_\_  
 CBD X \_\_\_\_\_  
 ISOLATED/RURAL \_\_\_\_\_

SURVEYOR: M. Weisiger  
 DATE: 4/17/84

COUNTY: Gila SURVEY SITE: GB-33

USGS QUAD: Globe

T1N R15E S25 / SW ¼ OF THE SW ¼

UTM

PHOTO:

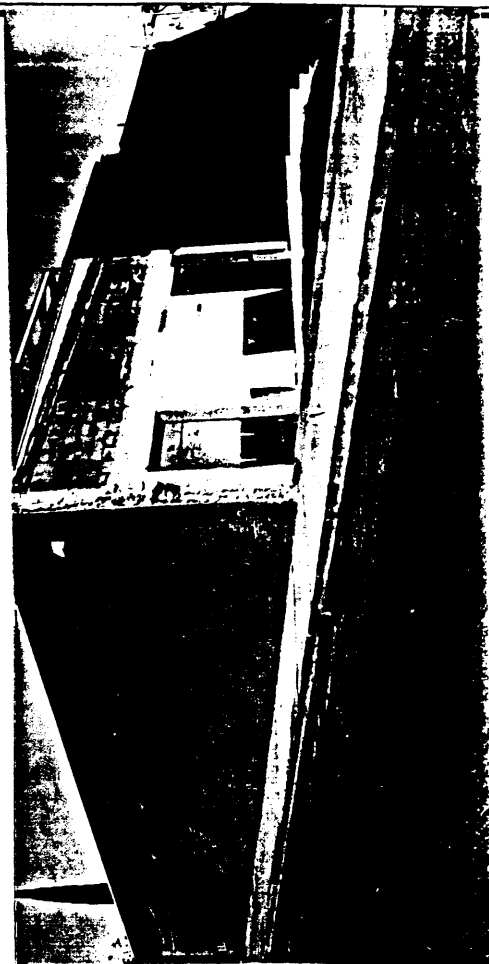

PHOTOGRAPHER: M. Weisiger

DATE: 5/17/84 VIEW: Toward S

NEGATIVE NUMBER:

SKETCH MAP:

# ARIZONA STATE HISTORIC PROPERTY INVENTORY

### IDENTIFICATION

SURVEY AREA NAME: Globe CBD

HISTORIC NAME: IOOF Lodge Hall

ADDRESS/LOCATION: 112 N. Broad St.

CITY/TOWN: Globe

TAX PARCEL NUMBER: 208-03-206B

OWNER: Independent Order of Odd Fellows

OWNER ADDRESS: 122 N. Broad St. Globe

HISTORIC USE: IOOF Lodge/Hardware Store

PRESENT USE: Commercial/Lodge

BUILDING TYPE: Commercial

STYLE: Vernacular Victorian Commercial

CONSTRUCTION DATE: 1898-1899

ARCHITECT/BUILDER: T.T. Davidson, builder

INTEGRITY: Altered major

CONDITION: Good

### DESCRIPTION

STORIES: 2 DIMENSIONS: (l) 39 (w) 50

STRUCTURAL MATERIAL: Brick

FOUNDATION MATERIAL: Concrete

WALL SHEATHING: Painted fired brick & stucco

APPLIED ORNAMENT: See continuation sheet

### SKETCH MAP:

See map

COUNTY: Gila SURVEY SITE: G CBD-103

USGS QUAD: Globe

T 1N R 15E S 25 / SW  $\frac{1}{4}$  OF THE SW  $\frac{1}{4}$  UTM

### Description (contd.)

ROOF TYPE: Gable (low pitch)

ROOF SHEATHING: Galvanized iron

EAVES TREATMENT: Parapet wall; exposed rafters, rear.

WINDOWS: See continuation sheet

ENTRY: See continuation sheet

PORCHES: None

STOREFRONTS: Recessed central entry with display windows and side entries.

NOTABLE INTERIOR: Unknown

OUTBUILDINGS: None

ALTERATIONS: See continuation sheet

### PHOTOGRAPH

PHOTOGRAPHER: M. Axinn

DATE: 4/24/84 VIEW: Toward W

NEGATIVE NUMBER: G CBD-6-21

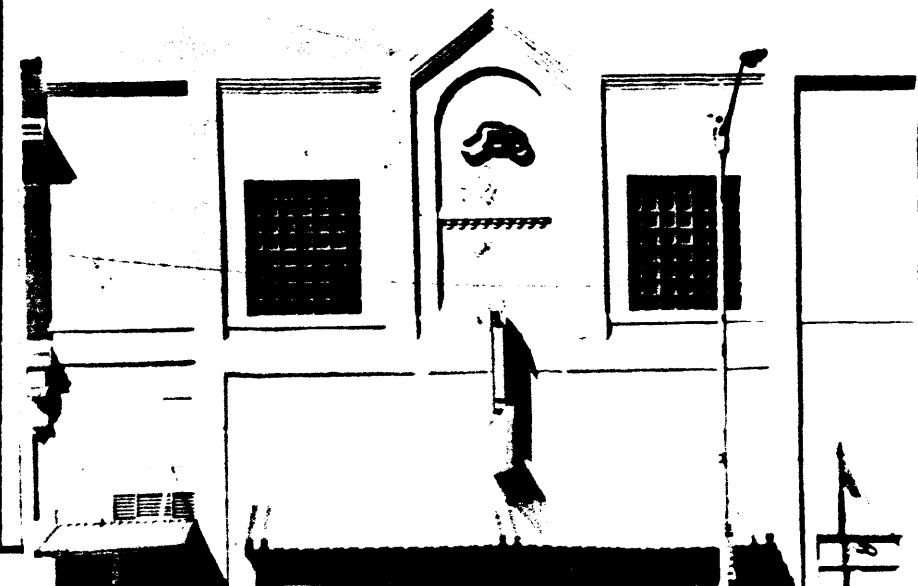

ADDITIONAL DESCRIPTION/ANALYSIS (annotated form):

SIGNIFICANCE:

AREAS OF SIGNIFICANCE: COMMERCE  COMMUNITY PLANNING \_\_\_\_\_ ECONOMICS \_\_\_\_\_  
EXPLORATION/SETTLEMENT  GOVERNMENTAL \_\_\_\_\_ MILITARY \_\_\_\_\_ RELIGION \_\_\_\_\_ SCIENCE \_\_\_\_\_  
THEATRE \_\_\_\_\_ TRANSPORTATION \_\_\_\_\_ TOURISM \_\_\_\_\_ OTHER(specify) Social

HISTORIC ASSOCIATIONS (be concise):

PROMINENT OCCUPANT/HISTORIC ASSOCIATION(S) I00F Lodge

RELATIONSHIP TO LOCAL DEVELOPMENT The I00F Lodge is one of the oldest extant bldgs. in Globe.

CULTURAL AFFILIATIONS \_\_\_\_\_

ARCHITECTURAL MERIT \_\_\_\_\_

MAJOR ARCH. FORM/MATERIAL \_\_\_\_\_

ENGINEERING/STRUCTURAL \_\_\_\_\_

DISTRICT/STREETScape CONTRIBUTION Due to its altered appearance, the building does not meet the National Register criteria for contribution to a historic district.

DISCUSSION AS REQUIRED:

The earliest organization established in Globe was the I00F Lodge No. 6. It received its charter in 1885. Until about 1910, the building was the center of social activity in Globe. The fraternal, charitable organization continues to serve the community. Until their own buildings were built, the Elks, Masons, Knights of Pythias, Pythian Sisters, Rebekah Lodge, and Globe Miner's Union also met in this hall.

CONTEXT: ISOLATED/RURAL \_\_\_\_\_ RESIDENTIAL STREET \_\_\_\_\_ COMMERCIAL \_\_\_\_\_ CENTRAL SQUARE \_\_\_\_\_  
CBD:  OTHER: \_\_\_\_\_

BIBLIOGRAPHY/SOURCES:

See continuation sheet

LISTING IN OTHER SURVEYS: None

NATIONAL REGISTER STATUS:

LISTED \_\_\_\_\_ DETERMINED ELIGIBLE \_\_\_\_\_ DETERMINED NOT ELIGIBLE \_\_\_\_\_ NOT EVALUATED

COMMENTS/DEVELOPMENT PLANS/THREATS:

SURVEYOR M. Weisiger SURVEY DATE 4/18/84; 11/85 DATE FORM COMPLETED April 1986

Continuation Sheet  
GCBD-103

Applied Ornament: Corbeled, gabled parapet; modillion block-supported string course at arched, recessed panel at central bay.

Windows: 1st story: metal-frame display windows; 2nd story: nonorig. glass block windows. Rear: orig. wooden, double-hung 1/1.

Entry: Recessed central entry, angled. Metal-frame glass door with one sidelight. Entry at each end of facade has metal-frame, glass doors (one double).

Alterations: In 1917, a two-story addition was added to each side of the facade. Other alterations include insensitive infill above parapet to create a flat plane, stuccoed infill below belt course and at second-story openings, glass block windows, altered storefront. Cast-iron cornice removed.

Bibliography/Sources:

Arizona Silver Belt, 1/20/1898 3:1; 9/22/1898 3:1; 1/26/1899; 2/9/1899 3:2; 5/9/1899 7:2; 12/2/06 8:2; 12/11/17 2:5; 12/31/17 3:4.

Bigando Photo Collection.

Gila Centennials, Inc., Honor the Past . . . Mold the Future, 1976, p. 68.

Gila County Assessor's Records.

Gila County Historical Museum, Photo Files.

Globe City Directories, 1905, 1913, 1916, 1918-19, 1919-20, 1921, 1926, 1930.

Globe Plat Map, 1901.

Perris-Sanborn Maps, 1898, 1901, 1904, 1906, 1909, 1911, 1929.



# ARIZONA STATE HISTORIC PROPERTY INVENTORY

### IDENTIFICATION

SURVEY AREA NAME: Globe CBD

HISTORIC NAME: Mine Supply & Hardware Co.

ADDRESS/LOCATION: 100-112 S. Broad St.

CITY/TOWN: Globe

TAX PARCEL NUMBER: 208-03-201

OWNER: Thompson, Dalton, DeRose

OWNER ADDRESS: P.O. Box 2510, Globe

HISTORIC USE: Hardware store/restaurant/hotel

PRESENT USE: Commercial

BUILDING TYPE: Commercial

Modern commercial

CONSTRUCTION DATE: 1915

ARCHITECT/BUILDER: Bracco and Giacoma, contractors

INTEGRITY: Altered major

CONDITION: Excellent

### DESCRIPTION

STORIES: 2 DIMENSIONS: (l) 100 (w) 52

STRUCTURAL MATERIAL: Reinforced concrete

FOUNDATION MATERIAL: Poured concrete

WALL SHEATHING: Aluminum siding

APPLIED ORNAMENT: Pebbles decorate piers;

aluminum cornices and canopy.

SKETCH MAP:

See map

COUNTY: Gila SURVEY SITE: GCBD-105

USGS QUAD: Globe

T 1N R 15E S 25 / SW ¼ OF THE SW ¼

UTM

### Description (contd.)

ROOF TYPE: Flat

ROOF SHEATHING: Sheet metal

EAVES TREATMENT: Metal box cornice &

parapet wall.

WINDOWS: See continuation sheet

ENTRY: Multiple entries. Metal-frame

glass doors.

PORCHES: None

STOREFRONTS: 2 bays. Nonorig. metal-frame

glass doors with "picture" windows.

NOTABLE INTERIOR: See continuation sheet

OUTBUILDINGS: None

ALTERATIONS: Storefront replaced; aluminum

skin added; window appearance altered.

### PHOTOGRAPH

PHOTOGRAPHER: J. Pearsall

DATE: 4/21/84 VIEW: Toward W

NEGATIVE NUMBER: GCBD-8-0



ADDITIONAL DESCRIPTION/ANALYSIS (annotated form):

Historic photo reveals that this building was originally a vernacular commercial building with a stepped parapet accentuated by projecting pilasters. Windows are wooden double-hung 2/2. The changes to the building appear to be reversible. Hexagonal tiles ca. 1917 at the N bay entry indicate that the building was "Hansen's Clothing Shop" (ca.1915-1918).

SIGNIFICANCE:

AREAS OF SIGNIFICANCE: COMMERCE x COMMUNITY PLANNING \_\_\_\_\_ ECONOMICS \_\_\_\_\_  
EXPLORATION/SETTLEMENT \_\_\_\_\_ GOVERNMENTAL \_\_\_\_\_ MILITARY \_\_\_\_\_ RELIGION \_\_\_\_\_ SCIENCE \_\_\_\_\_  
THEATRE \_\_\_\_\_ TRANSPORTATION \_\_\_\_\_ TOURISM \_\_\_\_\_ OTHER(specify) \_\_\_\_\_

HISTORIC ASSOCIATIONS (be concise):

PROMINENT OCCUPANT/HISTORIC ASSOCIATION(S) Mine Supply & Hardware Co., Richelieu Cafe, White House Hotel

RELATIONSHIP TO LOCAL DEVELOPMENT \_\_\_\_\_

CULTURAL AFFILIATIONS \_\_\_\_\_

ARCHITECTURAL MERIT \_\_\_\_\_

MAJOR ARCH. FORM/MATERIAL \_\_\_\_\_

ENGINEERING/STRUCTURAL \_\_\_\_\_

DISTRICT/STREETScape CONTRIBUTION At present, this building does not meet the National

DISCUSSION AS REQUIRED: Register criteria for contribution to a historic district. However, the intrusive alterations appear reversible. If they were removed, the building may be eligible for inclusion as a contributor to the historic district.

CONTEXT: ISOLATED/RURAL \_\_\_\_\_ RESIDENTIAL STREET \_\_\_\_\_ COMMERCIAL \_\_\_\_\_ CENTRAL SQUARE \_\_\_\_\_  
CBD: x OTHER: \_\_\_\_\_

BIBLIOGRAPHY/SOURCES: Arizona Silver Belt, 4/19/15 3:6; 12/27/15 3:4; 7/23/18 2:1; 9/18/18 Bigando Photo Collection 3:5  
Gila Centennials, Inc., Honor the Past...Mold the Future, 1976, p. 7  
Gila County Assessor's Records, Globe City Directories, 1916, 1918-19, 1919-20, 1921, 1926, 1930.  
Globe Plat Map, 1901.  
Perris-Sanborn Maps, 1911, 1929.

LISTING IN OTHER SURVEYS: None

NATIONAL REGISTER STATUS:  
LISTED \_\_\_\_\_ DETERMINED ELIGIBLE \_\_\_\_\_ DETERMINED NOT ELIGIBLE \_\_\_\_\_ NOT EVALUATED x

COMMENTS/DEVELOPMENT PLANS/THREATS:

SURVEYOR M. Weisiger SURVEY DATE 4/17/84; 11/85 DATE FORM COMPLETED April 1986

Continuation Sheet  
GCBD-105

Windows: 2nd story: Nonorig. metal, single, fixed sashes, some covered with ornamental metal grilles. Some windows infilled with concrete blocks. Original windows (only one triplet extant) wooden double-hung 1/1.

Notable Interior: N bay: Orig. pressed metal ceiling in excellent condition; "rolling track" ladders, elevator, and hardwood floor.

ARIZONA BUILDING INVENTORY "SHORT FORM"

SURVEY AREA NAME: Globe CBD  
 HISTORIC NAME: \_\_\_\_\_  
 ADDRESS/LOCATION: 300 S. Broad St.  
 CITY/TOWN: Globe  
 TAX PARCEL NUMBER: 208-03-397B  
 OWNER: Southern Pacific Trans. Co.  
 OWNER ADDRESS: Attn Lois Stapanoki, 9830 N. 32nd St., Ste. 8106, Phoenix, AZ 85004  
 HISTORIC USE: Warehouse  
 PRESENT USE: Warehouse  
 BUILDING TYPE: Industrial  
 STYLE: Aluminum prefabricated  
 CONSTRUCTION DATE: Ca. 1981

COUNTY: Gila SURVEY SITE: GCBD-110  
 USGS QUAD: Globe  
 T 1N R 15E S 36 / NE  $\frac{1}{4}$  OF THE NW  $\frac{1}{4}$   
 UTM \_\_\_\_\_

BRIEF DESCRIPTIVE STATEMENT:  
 Aluminum prefabricated warehouse building.

ALTERATIONS:

None

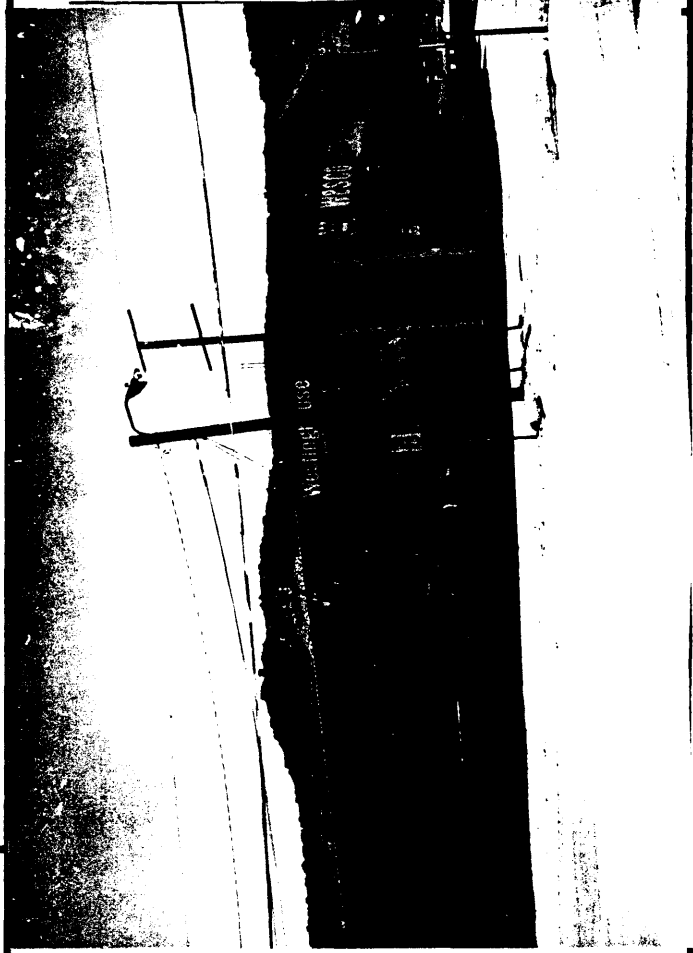

PHOTOGRAPHER: M. Davidheiser  
 DATE: 4/21/84 VIEW: Toward W  
 NEGATIVE NUMBER: GCBD-3-18

CONTEXT: RESIDENTIAL STREETScape \_\_\_\_\_  
 COMMERCIAL \_\_\_\_\_  
 TOWN SQUARE \_\_\_\_\_  
 CBD X \_\_\_\_\_  
 ISOLATED/RURAL \_\_\_\_\_

SKETCH MAP:

See map

SURVEYOR: M. Weisiger  
 DATE: 4/16/84; 11/85

GLOBE DOWNTOWN  
HISTORIC DISTRICT

INVENTORY FORMS FOR  
CONTRIBUTING PROPERTIES

# ARIZONA STATE HISTORIC PROPERTY INVENTORY

### IDENTIFICATION

SURVEY AREA NAME: Globe CBD

HISTORIC NAME: \_\_\_\_\_

ADDRESS/LOCATION: 143 S. Broad St.

CITY/TOWN: Globe

TAX PARCEL NUMBER: 208-03-083

OWNER: Stanley Cecil

OWNER ADDRESS: 375 Cottonwood, Globe

HISTORIC USE: Commercial

PRESENT USE: Commercial

BUILDING TYPE: Commercial

STYLE: Vernacular commercial

CONSTRUCTION DATE: ca. 1910

ARCHITECT/BUILDER: Unknown

INTEGRITY: Altered minor

CONDITION: Fair

COUNTY: Gila SURVEY SITE: G CBD-24

USGS QUAD: Globe

T 1N R 15E S 25 / SW 1/4 OF THE SW 1/4 UTM

### Description (contd.)

ROOF TYPE: Flat

ROOF SHEATHING: Sheet metal

EAVES TREATMENT: Metal box cornice and parapet wall.

WINDOWS: Storefront wood-frame display windows.

ENTRY: Recessed central entry. Wooden door with glass panel & transom.

PORCHES: None

STOREFRONTS: Recessed central entry with display windows.

NOTABLE INTERIOR: None

OUTBUILDINGS: Small concrete outbuilding (former garage)

ALTERATIONS: See continuation sheet

### PHOTOGRAPH

PHOTOGRAPHER: J. Pearsall

DATE: 4/21/84 VIEW: Toward E

NEGATIVE NUMBER: G CBD-8-21

### DESCRIPTION

STORIES: 1 DIMENSIONS: (l)75 (w)25

STRUCTURAL MATERIAL: Brick

FOUNDATION MATERIAL: Unknown

WALL SHEATHING: Fired brick; wood at base

APPLIED ORNAMENT: See continuation sheet

### SKETCH MAP:

See map

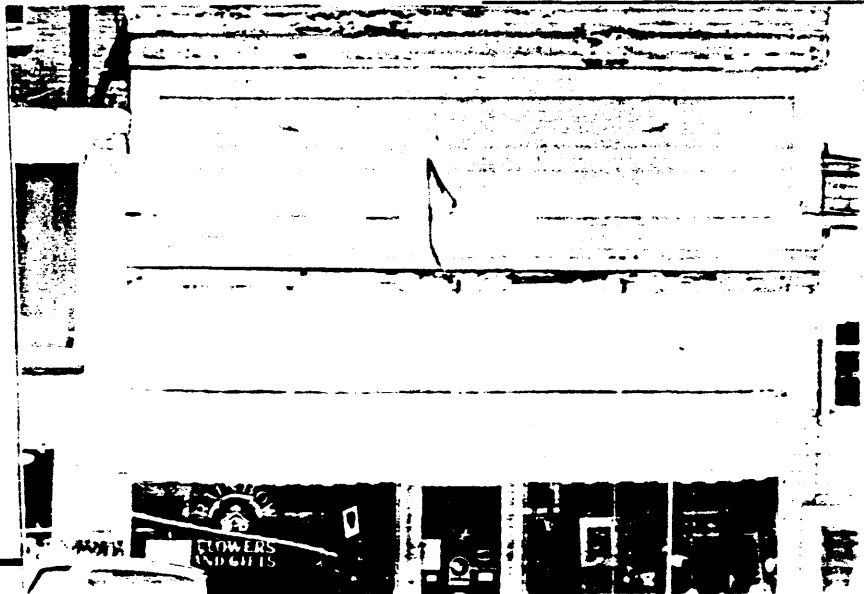

ADDITIONAL DESCRIPTION/ANALYSIS (annotated form):

SIGNIFICANCE:

AREAS OF SIGNIFICANCE: COMMERCE  COMMUNITY PLANNING \_\_\_\_\_ ECONOMICS \_\_\_\_\_  
EXPLORATION/SETTLEMENT \_\_\_\_\_ GOVERNMENTAL \_\_\_\_\_ MILITARY \_\_\_\_\_ RELIGION \_\_\_\_\_ SCIENCE \_\_\_\_\_  
THEATRE \_\_\_\_\_ TRANSPORTATION \_\_\_\_\_ TOURISM \_\_\_\_\_ OTHER(specify) \_\_\_\_\_

HISTORIC ASSOCIATIONS (be concise):

PROMINENT OCCUPANT/HISTORIC ASSOCIATION(S) \_\_\_\_\_

RELATIONSHIP TO LOCAL DEVELOPMENT \_\_\_\_\_

CULTURAL AFFILIATIONS \_\_\_\_\_

ARCHITECTURAL MERIT \_\_\_\_\_

MAJOR ARCH. FORM/MATERIAL \_\_\_\_\_

ENGINEERING/STRUCTURAL \_\_\_\_\_

DISTRICT/STREETScape CONTRIBUTION Contributes to historic streetscape.

DISCUSSION AS REQUIRED:

Although somewhat deteriorated, this building maintains its integrity. Alterations are minor. It is a good representative example of typical commercial architecture in the downtown district.

CONTEXT: ISOLATED/RURAL \_\_\_\_\_ RESIDENTIAL STREET \_\_\_\_\_ COMMERCIAL \_\_\_\_\_ CENTRAL SQUARE \_\_\_\_\_  
CBD:  OTHER: \_\_\_\_\_

BIBLIOGRAPHY/SOURCES:

Arizona State University, Arizona Collection, Photograph Collection.  
Bigando Photo Collection.  
Dee Perino Photo Collection.  
Perris-Sanborn Maps, 1909, 1911, 1929.

LISTING IN OTHER SURVEYS: None

NATIONAL REGISTER STATUS:

LISTED \_\_\_\_\_ DETERMINED ELIGIBLE \_\_\_\_\_ DETERMINED NOT ELIGIBLE \_\_\_\_\_ NOT EVALUATED

COMMENTS/DEVELOPMENT PLANS/THREATS:

SURVEYOR M Weisiger SURVEY DATE 4/21/84; 11/85 DATE FORM COMPLETED April 1986

Continuation Sheet  
G CBD-24

Applied Ornament: Pressed metal cornice at eaveline and at top of parapet wall.  
Egg & dart molding below glass panel at door.

Alterations: Aluminum siding at clerestory, metal awning, one rear window infilled,  
verticle member of display window replaced with metal. These do not detract  
from the building's historic appearance.



# ARIZONA STATE HISTORIC PROPERTY INVENTORY

### IDENTIFICATION

SURVEY AREA NAME: Globe CBD

HISTORIC NAME: \_\_\_\_\_

ADDRESS/LOCATION: 145 S. Broad St.

CITY/TOWN: Globe

TAX PARCEL NUMBER: 208-03-083

OWNER: Stanley Cecil

OWNER ADDRESS: 127 S. Broad, Globe

HISTORIC USE: Residence; commercial boarding

PRESENT USE: house Commercial

BUILDING TYPE: House

STYLE: Bungalow

CONSTRUCTION DATE: ca. 1900 and ca. 1910

ARCHITECT/BUILDER: Unknown

INTEGRITY: Altered minor

CONDITION: Fair

### DESCRIPTION

STORIES: 2 DIMENSIONS: (1)65 (w)20

STRUCTURAL MATERIAL: Brick

FOUNDATION MATERIAL: Unknown

WALL SHEATHING: Fired brick; wood siding at 2nd story of main facade.

APPLIED ORNAMENT: Wood shingles at gable end.

### SKETCH MAP:

See map

COUNTY: Gila SURVEY SITE: G CBD-23

USGS QUAD: Globe

T 1N R 15E S 25 / SW 1/4 OF THE SW 1/4 UTM

### Description (contd.)

ROOF TYPE: Gable (med. pitch)

ROOF SHEATHING: Corrugated sheet metal

EAVES TREATMENT: Metal box cornice

WINDOWS: See continuation sheet

ENTRY: See continuation sheet

PORCHES: 2nd story porch enclosed with wood siding & wood double-hung windows.

STOREFRONTS: Central entry with display "picture" windows.

NOTABLE INTERIOR: Unknown

OUTBUILDINGS: None

ALTERATIONS: See continuation sheet

### PHOTOGRAPH

PHOTOGRAPHER: J. Pearsall

DATE: 4/21/84 VIEW: Toward E

NEGATIVE NUMBER: G CBD-8-20

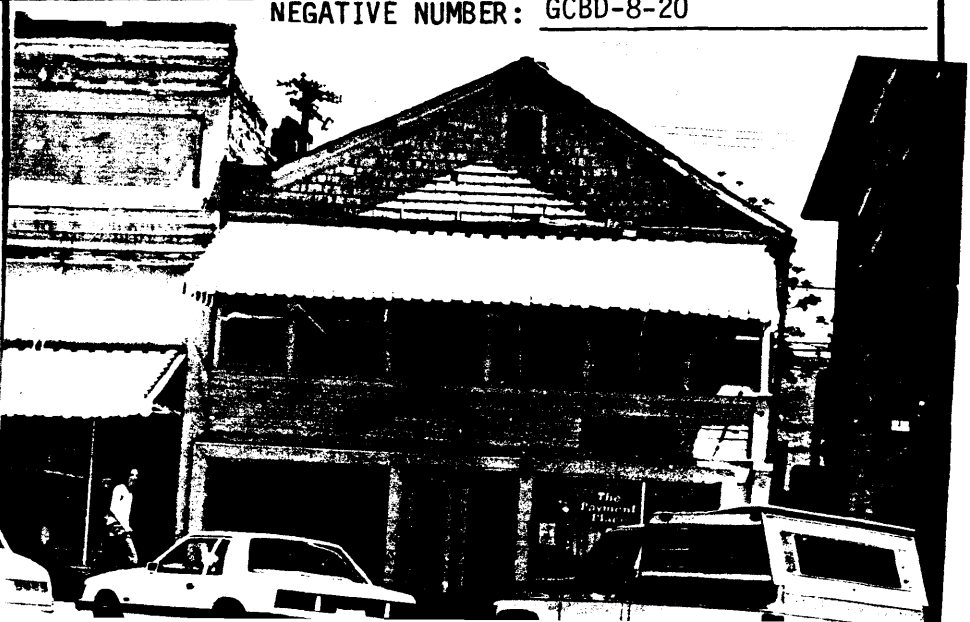

ADDITIONAL DESCRIPTION/ANALYSIS (annotated form): This ca. 1900 residence was originally a one-story bungalow with a SW corner porch. Ca. 1910, the NW room was removed, and the porch was expanded to form a verandah. At that time, the street grade was lowered as well, but no corresponding change was made to the building. Between 1911 & 1929, the storefront was added and the porch was enclosed.

SIGNIFICANCE:

AREAS OF SIGNIFICANCE: COMMERCE  COMMUNITY PLANNING \_\_\_\_\_ ECONOMICS \_\_\_\_\_  
EXPLORATION/SETTLEMENT \_\_\_\_\_ GOVERNMENTAL \_\_\_\_\_ MILITARY \_\_\_\_\_ RELIGION \_\_\_\_\_ SCIENCE \_\_\_\_\_  
THEATRE \_\_\_\_\_ TRANSPORTATION \_\_\_\_\_ TOURISM \_\_\_\_\_ OTHER(specify) \_\_\_\_\_

HISTORIC ASSOCIATIONS (be concise):

PROMINENT OCCUPANT/HISTORIC ASSOCIATION(S) \_\_\_\_\_

RELATIONSHIP TO LOCAL DEVELOPMENT \_\_\_\_\_

CULTURAL AFFILIATIONS \_\_\_\_\_

ARCHITECTURAL MERIT \_\_\_\_\_

MAJOR ARCH. FORM/MATERIAL \_\_\_\_\_

ENGINEERING/STRUCTURAL \_\_\_\_\_

DISTRICT/STREETScape CONTRIBUTION Contributes to the historic streetscape.

DISCUSSION AS REQUIRED:

CONTEXT: ISOLATED/RURAL \_\_\_\_\_ RESIDENTIAL STREET \_\_\_\_\_ COMMERCIAL \_\_\_\_\_ CENTRAL SQUARE \_\_\_\_\_  
CBD:  OTHER: \_\_\_\_\_

BIBLIOGRAPHY/SOURCES:

Bigando Photo Collection  
Dee Perino Photo Collection  
Perris-Sanborn Maps, 1898, 1901, 1904, 1906, 1909, 1911, 1929.

LISTING IN OTHER SURVEYS: None

NATIONAL REGISTER STATUS:

LISTED \_\_\_\_\_ DETERMINED ELIGIBLE \_\_\_\_\_ DETERMINED NOT ELIGIBLE \_\_\_\_\_ NOT EVALUATED

COMMENTS/DEVELOPMENT PLANS/THREATS:

SURVEYOR M. Weisiger SURVEY DATE 4/17/84; 11/85 DATE FORM COMPLETED April 1986

Continuation Sheet  
GCBD-23

Windows: Facade: 1st story--wood-frame display windows; 2nd story--large wood, double-hung 1/1. S. elevation: wooden double-hung 2/2 with segmental arches and brick sills.

Entry: Central entry with two doors (one to each business); N bay has wooden door with glass panel; S bay has nonorig. flush wooden door.

Alterations: Strip metal awning at 2nd story, wooden casement window replaces double-hung at rear; wood shingle roofing replaced.

# ARIZONA STATE HISTORIC PROPERTY INVENTORY

### IDENTIFICATION

SURVEY AREA NAME: Globe CBD

HISTORIC NAME: \_\_\_\_\_

ADDRESS/LOCATION: 196 E. Cedar St.

CITY/TOWN: Globe

TAX PARCEL NUMBER: 208-03-069

OWNER: Gus M. & A. Elaine Ledbetter

OWNER ADDRESS: 196 E. Cedar St., Globe

HISTORIC USE: Residence

PRESENT USE: Residence

BUILDING TYPE: House

STYLE: Queen Anne

CONSTRUCTION DATE: ca. 1899

ARCHITECT/BUILDER: Unknown

INTEGRITY: Altered minor

CONDITION: Poor

COUNTY: Gila SURVEY SITE: GCBD-8

USGS QUAD: Globe

T1N R15E S25 / SW  $\frac{1}{4}$  OF THE SW  $\frac{1}{4}$  UTM

### Description (contd.)

ROOF TYPE: Hip

ROOF SHEATHING: Wood shingles; metal at porch roofs.

EAVES TREATMENT: Wooden box cornice

WINDOWS: Wood double-hung 2/2; nonorig. "picture" window.

ENTRY: See continuation sheet.

PORCHES: Loggia composed of stuccoed wooden piers with flat, round corner arches.

STOREFRONTS: None

NOTABLE INTERIOR: None

OUTBUILDINGS: Two-car garage at street grade in SE corner of lot.

ALTERATIONS: "Picture" window added. It does not affect historic appearance.

PHOTOGRAPH (best photo available)

PHOTOGRAPHER: M. Weisiger

DATE: 5/17/84 VIEW: Toward S

NEGATIVE NUMBER: GCBD-9-11

### DESCRIPTION

STORIES: 1 DIMENSIONS: (l)35 (w)35

STRUCTURAL MATERIAL: Brick

FOUNDATION MATERIAL: Unknown

WALL SHEATHING: Stucco

APPLIED ORNAMENT: Archivolt trim at windows continues to form string course.

### SKETCH MAP:

See map



ADDITIONAL DESCRIPTION/ANALYSIS (annotated form):

This house is below grade at Hill Street and is, thus, hidden from cursory view. The Queen Anne house features Bungalow influences. An original light fixture is extant at the entry.

SIGNIFICANCE:

AREAS OF SIGNIFICANCE: COMMERCE\_\_\_ COMMUNITY PLANNING\_\_\_ ECONOMICS\_\_\_  
EXPLORATION/SETTLEMENT\_\_\_ GOVERNMENTAL\_\_\_ MILITARY\_\_\_ RELIGION\_\_\_ SCIENCE\_\_\_  
THEATRE\_\_\_ TRANSPORTATION\_\_\_ TOURISM\_\_\_ OTHER(specify) architecture

HISTORIC ASSOCIATIONS (be concise):

PROMINENT OCCUPANT/HISTORIC ASSOCIATION(S) \_\_\_\_\_

RELATIONSHIP TO LOCAL DEVELOPMENT \_\_\_\_\_

CULTURAL AFFILIATIONS \_\_\_\_\_

ARCHITECTURAL MERIT \_\_\_\_\_

MAJOR ARCH. FORM/MATERIAL \_\_\_\_\_

ENGINEERING/STRUCTURAL \_\_\_\_\_

DISTRICT/STREETSCAPE CONTRIBUTION Contributes to historic streetscape.

DISCUSSION AS REQUIRED:

Although hidden from view and difficult to photograph, this building is an important representative of housing stock in the downtown area. It conveys the feeling of the turn-of-the-century era.

CONTEXT: ISOLATED/RURAL\_\_\_ RESIDENTIAL STREET\_\_\_ COMMERCIAL\_\_\_ CENTRAL SQUARE\_\_\_

CBD: X OTHER: \_\_\_\_\_

BIBLIOGRAPHY/SOURCES:

Gila County Assessor's Records.  
Globe Plat Map, 1901.  
Perris-Sanborn Maps, 1898, 1901, 1904, 1906, 1909, 1911, 1929.

LISTING IN OTHER SURVEYS: \_\_\_\_\_

NATIONAL REGISTER STATUS: \_\_\_\_\_

LISTED\_\_\_ DETERMINED ELIGIBLE\_\_\_ DETERMINED NOT ELIGIBLE\_\_\_ NOT EVALUATED X

COMMENTS/DEVELOPMENT PLANS/THREATS:

SURVEYOR M. Weisiger SURVEY DATE 4/16/84; 11/85 DATE FORM COMPLETED April 1986

# ARIZONA STATE HISTORIC PROPERTY INVENTORY

### IDENTIFICATION

SURVEY AREA NAME: Globe CBD

HISTORIC NAME: First Baptist Church

ADDRESS/LOCATION: Oak and Hill Streets

CITY/TOWN: Globe

TAX PARCEL NUMBER: 208-02-450

OWNER: International Church of the Four Square

OWNER ADDRESS: Gospel 1100 Glendale Blvd.,  
Los Angeles, CA 90026

HISTORIC USE: Church

PRESENT USE: Church

BUILDING TYPE: Church

STYLE: Gothic Revival

CONSTRUCTION DATE: 1917

ARCHITECT/BUILDER: Lawrence Furness, Arch.

INTEGRITY: Altered minor

CONDITION: Good

COUNTY: Gila SURVEY SITE: GCBD-2

USGS QUAD: \_\_\_\_\_

T 1N R 15E S 25 / NE  $\frac{1}{4}$  OF THE SW  $\frac{1}{4}$  UTM

### Description (contd.)

ROOF TYPE: Gable (low-pitch); pyramidal at tower

ROOF SHEATHING: Sheet metal

EAVES TREATMENT: Parapet wall and exposed rafters.

WINDOWS: See continuation sheet

ENTRY: Concrete Gothic-arch surround (infill orig.) at tower with nonorig. wooden, flush double doors.

PORCHES: Entry step; low recessed porch at west side.

STOREFRONTS: None

### DESCRIPTION

STORIES: 2 DIMENSIONS: (l) 100 (w) 45

STRUCTURAL MATERIAL: Tufa stone

FOUNDATION MATERIAL: Poured, large aggregate concrete

WALL SHEATHING: Rock-face tufa stone

APPLIED ORNAMENT: Gable parapets, embattled parapet at tower, concrete Gothic arches above

NOTABLE INTERIOR: Craftsman interior with wooden staircase and 6-panel doors

OUTBUILDINGS: none

ALTERATIONS: Small, unintrusive stuccoed addition at rear

### PHOTOGRAPH

PHOTOGRAPHER: J. Pearsall

DATE: 4/21/84 VIEW: Toward SE

NEGATIVE NUMBER: GCBD-8-2

SKETCH MAP: WINDOWS

See map

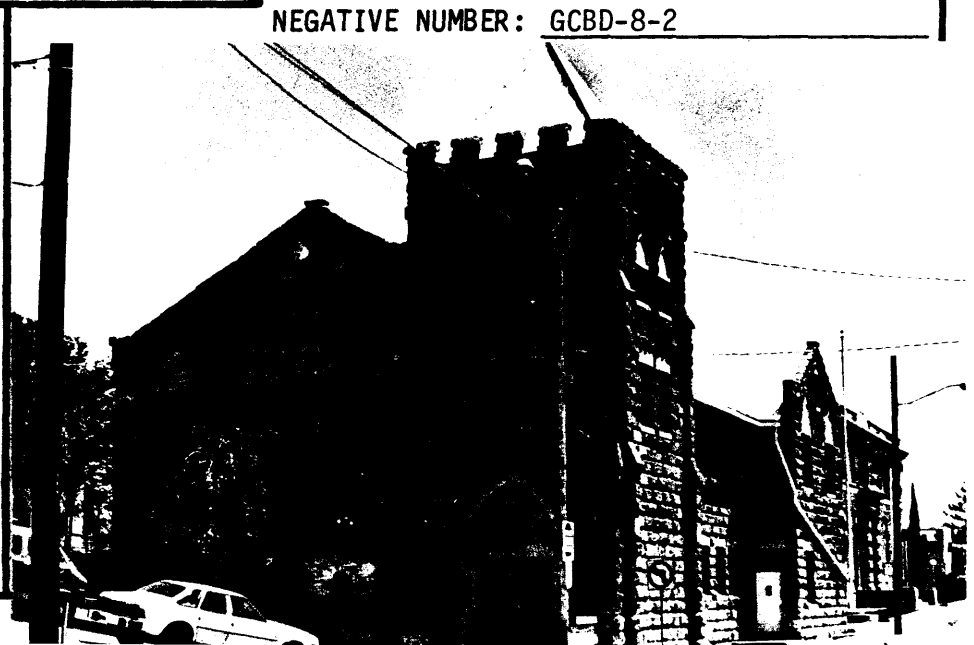

ADDITIONAL DESCRIPTION/ANALYSIS (annotated form):

The building is pavillion-shaped in plan.  
The entry bay takes the form of an embattled tower.  
Original light fixture extant at exterior.

SIGNIFICANCE:

AREAS OF SIGNIFICANCE: COMMERCE\_\_\_ COMMUNITY PLANNING\_\_\_ ECONOMICS\_\_\_  
EXPLORATION/SETTLEMENT\_\_\_ GOVERNMENTAL\_\_\_ MILITARY\_\_\_ RELIGION X SCIENCE\_\_\_  
THEATRE\_\_\_ TRANSPORTATION\_\_\_ TOURISM\_\_\_ OTHER(specify) Architecture

HISTORIC ASSOCIATIONS (be concise):

PROMINENT OCCUPANT/HISTORIC ASSOCIATION(S) First Baptist Church

RELATIONSHIP TO LOCAL DEVELOPMENT \_\_\_\_\_

CULTURAL AFFILIATIONS \_\_\_\_\_

ARCHITECTURAL MERIT Gothic Revival

MAJOR ARCH. FORM/MATERIAL Tufa stone construction

ENGINEERING/STRUCTURAL \_\_\_\_\_

DISTRICT/STREETScape CONTRIBUTION The style and use of tufa stone make an important contribution to the historic streetscape.

DISCUSSION AS REQUIRED:

Locally outstanding example of Gothic Revival architecture.

CONTEXT: ISOLATED/RURAL\_\_\_ RESIDENTIAL STREET\_\_\_ COMMERCIAL\_\_\_ CENTRAL SQUARE\_\_\_  
CBD:\_\_\_ OTHER: Civic buildings

BIBLIOGRAPHY/SOURCES:

Arizona Silver Belt, 10/12/16 4:3; 6/18/17 5:7; 12/7/17 2:4.  
Gila Centennials, Inc. Honored the Past ... Mold the Future, 1976, p. 32  
Gila County Assessor's Records.  
Globe City Directories, 1916, 1918-19, 1919-20, 1926, 1930.  
Perris-Sanborn maps, 1911, 1929.

LISTING IN OTHER SURVEYS: None

NATIONAL REGISTER STATUS:

LISTED\_\_\_ DETERMINED ELIGIBLE\_\_\_ DETERMINED NOT ELIGIBLE\_\_\_ NOT EVALUATED\_\_\_

COMMENTS/DEVELOPMENT PLANS/THREATS:

SURVEYOR M. Weisiger SURVEY DATE 4/16/84; 11/85 DATE FORM COMPLETED April 1986

Continuation Sheet  
GCBD-2

Windows - Wooden, fixed single sashes with concrete lintels and sills; some 2nd story windows feature stylized concrete (infilled) Gothic-arch lintels. South facade:  
1st story: wooden double-hung 1/1; 2nd story: wooden, fixed single sashes.



# ARIZONA STATE HISTORIC PROPERTY INVENTORY

### IDENTIFICATION

SURVEY AREA NAME: Globe CBD  
 HISTORIC NAME: Holy Angels Rectory  
 ADDRESS/LOCATION: 231 S. Broad Street  
 CITY/TOWN: Globe  
 TAX PARCEL NUMBER: 203-03-087  
 OWNER: Diocese of Tucson  
 OWNER ADDRESS: P.O. Box 31  
Tucson, AZ  
 HISTORIC USE: Rectory  
 PRESENT USE: Rectory  
 BUILDING TYPE: Residence  
 STYLE: Spanish Colonial Revival  
 CONSTRUCTION DATE: 1928  
 ARCHITECT/BUILDER: unknown  
 INTEGRITY: altered, minor  
 CONDITION: good

### DESCRIPTION

STORIES: 1 DIMENSIONS: (l) 35 (w) 30  
 STRUCTURAL MATERIAL: block  
 FOUNDATION MATERIAL: concrete  
 WALL SHEATHING: stucco  
 APPLIED ORNAMENT: roof coping, recessed niche

### SKETCH MAP:



COUNTY: Gila SURVEY SITE: 19-B  
 USGS QUAD: Globe  
 T 1N R 15E S 25 / SW ¼ OF THE SW ¼  
 UTM \_\_\_\_\_

### Description (contd.)

ROOF TYPE: flat  
 ROOF SHEATHING: asphalt  
 EAVES TREATMENT: irregular parapet with coping  
 WINDOWS: altered to metal casement  
 ENTRY: recessed central  
 PORCHES: N/A  
 STOREFRONTS: N/A  
 NOTABLE INTERIOR: modified  
 OUTBUILDINGS: none  
 ALTERATIONS: primarily windows

### PHOTOGRAPH

PHOTOGRAPHER: M. Davidheiser  
 DATE: 4-21-84 VIEW: looking east  
 NEGATIVE NUMBER: GCBD 3-7

See photo of Holy Angels Church  
 on form 19-A.

ADDITIONAL DESCRIPTION/ANALYSIS (annotated form):

SIGNIFICANCE:

AREAS OF SIGNIFICANCE: COMMERCE\_\_\_ COMMUNITY PLANNING\_\_\_ ECONOMICS\_\_\_  
EXPLORATION/SETTLEMENT\_\_\_ GOVERNMENTAL\_\_\_ MILITARY\_\_\_ RELIGION X SCIENCE\_\_\_  
THEATRE\_\_\_ TRANSPORTATION\_\_\_ TOURISM\_\_\_ OTHER(specify)\_\_\_

HISTORIC ASSOCIATIONS (be concise):

PROMINENT OCCUPANT/HISTORIC ASSOCIATION(S) Served as Holy Angels Rectory since  
construction in 1928.

RELATIONSHIP TO LOCAL DEVELOPMENT\_\_\_

CULTURAL AFFILIATIONS\_\_\_

ARCHITECTURAL STYLE One of few examples of Spanish Colonial design in Globe district.

MAJOR ARCH. FORM/MATERIAL\_\_\_

ENGINEERING/STRUCTURAL\_\_\_

DISTRICT/STREETScape CONTRIBUTION\_\_\_

DISCUSSION AS REQUIRED:

Despite some modifications to windows, the building is visually related to the adjacent Holy Angels Church, and in the district context it is viewed as a contributing element due to its historic association and design.

CONTEXT: ISOLATED/RURAL\_\_\_ RESIDENTIAL STREET\_\_\_ COMMERCIAL X CENTRAL SQUARE\_\_\_  
CBD: X OTHER:\_\_\_

BIBLIOGRAPHY/SOURCES:

LISTING IN OTHER SURVEYS:\_\_\_

NATIONAL REGISTER STATUS:\_\_\_

LISTED\_\_\_ DETERMINED ELIGIBLE\_\_\_ DETERMINED NOT ELIGIBLE\_\_\_ NOT EVALUATED\_\_\_

COMMENTS/DEVELOPMENT PLANS/THREATS:

SURVEYOR M. Weisiger SURVEY DATE 4/17/74 - 11/85 DATE FORM COMPLETED 4/86

# ARIZONA STATE HISTORIC PROPERTY INVENTORY

**IDENTIFICATION**

SURVEY AREA NAME: Globe CBD

HISTORIC NAME: St. John's Episcopal Church

ADDRESS/LOCATION: 175 E. Oak St.

CITY/TOWN: Globe

TAX PARCEL NUMBER: 208-03-068

OWNER: St. John Vestry

OWNER ADDRESS: 175 E. Oak, Globe

HISTORIC USE: Church

PRESENT USE: Church

BUILDING TYPE: Church

STYLE: Gothic Revival

CONSTRUCTION DATE: 1907

ARCHITECT/BUILDER: Unknown

INTEGRITY: Altered minor

CONDITION: Excellent

COUNTY: Gila SURVEY SITE: GCBD-9

USGS QUAD: Globe

T1N R15E S 25 / SW ¼ OF THE SW ¼

UTM \_\_\_\_\_

**Description (contd.)**

ROOF TYPE: \_\_\_\_\_

ROOF SHEATHING: \_\_\_\_\_

EAVES TREATMENT: \_\_\_\_\_

WINDOWS: \_\_\_\_\_

ENTRY: \_\_\_\_\_

PORCHES: \_\_\_\_\_

STOREFRONTS: \_\_\_\_\_

NOTABLE INTERIOR: \_\_\_\_\_

OUTBUILDINGS: \_\_\_\_\_

ALTERATIONS: \_\_\_\_\_

**DESCRIPTION**

STORIES: \_\_\_\_\_ DIMENSIONS: (l) (w)

STRUCTURAL MATERIAL: \_\_\_\_\_

FOUNDATION MATERIAL: \_\_\_\_\_

WALL SHEATHING: \_\_\_\_\_

APPLIED ORNAMENT: \_\_\_\_\_

**PHOTOGRAPH**

PHOTOGRAPHER: M. Axinn

DATE: 4/23/84 VIEW: Toward NW

NEGATIVE NUMBER: GCBD-6-13

**SKETCH MAP:**

See map



ADDITIONAL DESCRIPTION/ANALYSIS (annotated form):

SIGNIFICANCE:

AREAS OF SIGNIFICANCE: COMMERCE\_\_\_ COMMUNITY PLANNING\_\_\_ ECONOMICS\_\_\_  
EXPLORATION/SETTLEMENT\_\_\_ GOVERNMENTAL\_\_\_ MILITARY\_\_\_ RELIGION\_\_\_ SCIENCE\_\_\_  
THEATRE\_\_\_ TRANSPORTATION\_\_\_ TOURISM\_\_\_ OTHER(specify)\_\_\_

HISTORIC ASSOCIATIONS (be concise):

PROMINENT OCCUPANT/HISTORIC ASSOCIATION(S)\_\_\_\_\_

RELATIONSHIP TO LOCAL DEVELOPMENT\_\_\_\_\_

CULTURAL AFFILIATIONS\_\_\_\_\_

ARCHITECTURAL MERIT\_\_\_\_\_

MAJOR ARCH. FORM/MATERIAL\_\_\_\_\_

ENGINEERING/STRUCTURAL\_\_\_\_\_

DISTRICT/STREETScape CONTRIBUTION\_\_\_\_\_

DISCUSSION AS REQUIRED:

This building is listed on the National Register of Historic Places at the local level of significance. For more information, see the National Register file.

CONTEXT: ISOLATED/RURAL\_\_\_ RESIDENTIAL STREET\_\_\_ COMMERCIAL\_\_\_ CENTRAL SQUARE\_\_\_

CBD: x OTHER: Civic buildings

BIBLIOGRAPHY/SOURCES:

LISTING IN OTHER SURVEYS: \_\_\_\_\_

NATIONAL REGISTER STATUS: \_\_\_\_\_

LISTED x DETERMINED ELIGIBLE\_\_\_ DETERMINED NOT ELIGIBLE\_\_\_ NOT EVALUATED\_\_\_

COMMENTS/DEVELOPMENT PLANS/THREATS:

SURVEYOR M. Weisiger SURVEY DATE 4/16/84; 11/85 DATE FORM COMPLETED April 1986

# ARIZONA STATE HISTORIC PROPERTY INVENTORY

### IDENTIFICATION

SURVEY AREA NAME: Globe CBD  
 HISTORIC NAME: Holy Angels Church  
 ADDRESS/LOCATION: 231 S. Broad Street  
 CITY/TOWN: Globe  
 TAX PARCEL NUMBER: 203-03-087  
 OWNER: Diocese of Tucson  
 OWNER ADDRESS: P.O. Box 31  
Tucson, AZ  
 HISTORIC USE: Church  
 PRESENT USE: Church  
 BUILDING TYPE: Church  
 STYLE: Romanesque Revival  
 CONSTRUCTION DATE: 1916-1918  
 ARCHITECT/BUILDER: James S. Piggott  
 INTEGRITY: unaltered  
 CONDITION: excellent

COUNTY: Gila SURVEY SITE: 19-A  
 USGS QUAD: Globe  
 T 1N R 15E S 25 / SW ¼ OF THE SW ¼  
 UTM \_\_\_\_\_

### Description (contd.)

ROOF TYPE: gable  
 ROOF SHEATHING: sheet metal  
 EAVES TREATMENT: parapet with stone  
coping  
 WINDOWS: stained glass in various  
patterns  
 ENTRY: three central entry doors  
 PORCHES: N/A  
 STOREFRONTS: N/A

### DESCRIPTION

STORIES: 2 DIMENSIONS: (l) 30 (w) 50  
 STRUCTURAL MATERIAL: tufa stone  
 FOUNDATION MATERIAL: concrete  
 WALL SHEATHING: tufa  
 APPLIED ORNAMENT: roof coping, string courses

NOTABLE INTERIOR: original features  
intact - basilica plan  
 OUTBUILDINGS: Holy Angels Rectory  
(site 19-B)  
 ALTERATIONS: none

### PHOTOGRAPH

PHOTOGRAPHER: M. Davidheiser  
 DATE: 4-21-84 VIEW: looking east  
 NEGATIVE NUMBER: \_\_\_\_\_

### SKETCH MAP:



ADDITIONAL DESCRIPTION/ANALYSIS (annotated form):

SIGNIFICANCE:

AREAS OF SIGNIFICANCE: COMMERCE\_\_\_ COMMUNITY PLANNING\_\_\_ ECONOMICS\_\_\_  
EXPLORATION/SETTLEMENT\_\_\_ GOVERNMENTAL\_\_\_ MILITARY  RELIGION\_\_\_ SCIENCE\_\_\_  
THEATRE\_\_\_ TRANSPORTATION\_\_\_ TOURISM  OTHER(specify) Architecture - Art

HISTORIC ASSOCIATIONS (be concise):

PROMINENT OCCUPANT/HISTORIC ASSOCIATION(S) Holy Angels Church

RELATIONSHIP TO LOCAL DEVELOPMENT \_\_\_\_\_

CULTURAL AFFILIATIONS Locally unique example of Romanesque Revival.

ARCHITECTURAL STYLE Major use of tufa stone in Globe.

MAJOR ARCH. FORM/MATERIAL \_\_\_\_\_

ENGINEERING/STRUCTURAL \_\_\_\_\_

DISTRICT/STREETScape CONTRIBUTION \_\_\_\_\_

DISCUSSION AS REQUIRED:

Original stained glass windows depicting ecclesiastical hierarchy, designed by Emil Frei, nationally known stained glass designer. For more information, see the National Register file.

CONTEXT: ISOLATED/RURAL\_\_\_ RESIDENTIAL STREET\_\_\_ COMMERCIAL\_\_\_ CENTRAL SQUARE\_\_\_  
CBD:\_\_\_ OTHER:\_\_\_\_\_

BIBLIOGRAPHY/SOURCES:

Holy Angels Church - National Register nomination.

LISTING IN OTHER SURVEYS: \_\_\_\_\_

NATIONAL REGISTER STATUS:

LISTED  DETERMINED ELIGIBLE\_\_\_ DETERMINED NOT ELIGIBLE\_\_\_ NOT EVALUATED\_\_\_  
12/1/83

COMMENTS/DEVELOPMENT PLANS/THREATS:

SURVEYOR M. Weisiger SURVEY DATE 4/17/84 - 11/85 DATE FORM COMPLETED 4/86

# ARIZONA STATE HISTORIC PROPERTY INVENTORY

### IDENTIFICATION

SURVEY AREA NAME: Globe CBD

HISTORIC NAME: St. Paul's Methodist Episcopal Church

ADDRESS/LOCATION: 141 N. Hill

CITY/TOWN: Globe

TAX PARCEL NUMBER: 208-02-456

OWNER: St. Paul's Methodist Church

OWNER ADDRESS: 141 N. Hill, Globe

HISTORIC USE: Church

PRESENT USE: Church

BUILDING TYPE: Church

STYLE: Spanish Colonial Revival

CONSTRUCTION DATE: 1928

ARCHITECT/BUILDER: Unknown

INTEGRITY: Altered minor

CONDITION: Excellent

COUNTY: Gila SURVEY SITE: GCBD-7

USGS QUAD: Globe

T 1N R 15E S 25 / NE  $\frac{1}{4}$  OF THE SW  $\frac{1}{4}$

UTM \_\_\_\_\_

### Description (contd.)

ROOF TYPE: Gable (low-pitch)

ROOF SHEATHING: Asphalt shingles

EAVES TREATMENT: Exposed rafters

WINDOWS: Metal-frame, fixed, stained glass (non-orig)

ENTRY: See continuation sheet

PORCHES: U-shaped entry porch

STOREFRONTS: None

### DESCRIPTION

STORIES: 2 DIMENSIONS: (l) 80 (w) 75

STRUCTURAL MATERIAL: Reinforced concrete

FOUNDATION MATERIAL: Poured concrete

WALL SHEATHING: Stucco

APPLIED ORNAMENT: Corbel table, stained glass

NOTABLE INTERIOR: Unknown, except orig. light fixture visible at entry

OUTBUILDINGS: None

ALTERATIONS: Stained glass windows added

### PHOTOGRAPH

PHOTOGRAPHER: M. Axinn

DATE: 4/23/84 VIEW: Toward SE

NEGATIVE NUMBER: GCBD-6-10

### SKETCH MAP:

See map



ADDITIONAL DESCRIPTION/ANALYSIS (annotated form):

SIGNIFICANCE:

AREAS OF SIGNIFICANCE: COMMERCE\_\_\_ COMMUNITY PLANNING\_\_\_ ECONOMICS\_\_\_  
 EXPLORATION/SETTLEMENT  GOVERNMENTAL\_\_\_ MILITARY\_\_\_ RELIGION  SCIENCE\_\_\_  
 THEATRE\_\_\_ TRANSPORTATION\_\_\_ TOURISM\_\_\_ OTHER(specify) Architecture

HISTORIC ASSOCIATIONS (be concise):

PROMINENT OCCUPANT/HISTORIC ASSOCIATION(S) St. Paul's Methodist Church

RELATIONSHIP TO LOCAL DEVELOPMENT Assoc. with first Globe church and fire dept.

CULTURAL AFFILIATIONS\_\_\_

ARCHITECTURAL MERIT Spanish Colonial Revival - Locally outstanding example.

MAJOR ARCH. FORM/MATERIAL\_\_\_

ENGINEERING/STRUCTURAL\_\_\_

DISTRICT/STREETScape CONTRIBUTION The church makes a strong contribution to the historic streetscape.

DISCUSSION AS REQUIRED:

Early in 1880, Globe's first church was established by Rev. J.J. Wingar, a Methodist-Episcopal minister. In 1927, the first church building, constructed in 1880, was demolished. The cornerstone for the original building was laid for this 1928 church by Gov. George W.P. Hunt. The original church bell was also salvaged and installed in the 1928 church belfry. The bell had served Globe not only to call worshipers but also to warn of fires, floods and other impending dangers; it is known locally as "God's Alarm Clock."

CONTEXT: ISOLATED/RURAL\_\_\_ RESIDENTIAL STREET\_\_\_ COMMERCIAL\_\_\_ CENTRAL SQUARE\_\_\_  
 CBD:  OTHER:\_\_\_

BIBLIOGRAPHY/SOURCES:

Gila County Assessor's Records.  
 Gila Centennials, Inc. Honor the Past...Mold the Future, 1976, p. 32.  
 Globe City Directory, 1930.  
 Perris-Sanborn Maps, 1929.

LISTING IN OTHER SURVEYS: None

NATIONAL REGISTER STATUS:

LISTED\_\_\_ DETERMINED ELIGIBLE\_\_\_ DETERMINED NOT ELIGIBLE\_\_\_ NOT EVALUATED

COMMENTS/DEVELOPMENT PLANS/THREATS:

SURVEYOR M. Weisiger SURVEY DATE 4/16/84; 11/85 DATE FORM COMPLETED April 1986



Continuation Sheet  
GCBD-7

Entry:- Off-center entry at N side. Entry at one leg of "U"-shaped porch. Non-original double doors with semi-circular, fan-light transom. Similar entry door at NE corner of porch has stained glass transom.

# ARIZONA STATE HISTORIC PROPERTY INVENTORY

### IDENTIFICATION

SURVEY AREA NAME: Globe CBD

HISTORIC NAME: St. Paul's Methodist Episcopal

ADDRESS/LOCATION: Parsonage  
South of 141 N. Hill

CITY/TOWN: Globe

TAX PARCEL NUMBER: 208-02-456

OWNER: St. Paul Methodist Church

OWNER ADDRESS: 141 N. Hill St., Globe

HISTORIC USE: Parsonage

PRESENT USE: Parsonage

BUILDING TYPE: House

STYLE: Craftsman

CONSTRUCTION DATE: ca. 1928

ARCHITECT/BUILDER: Unknown

INTEGRITY: Altered minor

CONDITION: Good

### DESCRIPTION

STORIES: 1 DIMENSIONS: (l) 40 (w) 25

STRUCTURAL MATERIAL: Reinforced concrete

FOUNDATION MATERIAL: Concrete

WALL SHEATHING: Stuccoed concrete; verticle wood siding on enclosed porches.

APPLIED ORNAMENT: Verticle wood ventilator at front gable

SKETCH MAP:

See map

COUNTY: Gila SURVEY SITE: G CBD-6

USGS QUAD: Globe

T 1N R 15E S 25 / NE  $\frac{1}{4}$  OF THE SW  $\frac{1}{4}$  UTM

### Description (contd.)

ROOF TYPE: Hip with gable porch (low-pitch)

ROOF SHEATHING: Asphalt shingle

EAVES TREATMENT: Exposed rafters

WINDOWS: Wooden double-hung 1/1; except front facade: wooden double-hung 6/1.

ENTRY: Offset entry; wooden screen door, nonorig. Wooden entry door

PORCHES: Veranda flanked by elephantine columns with simple capitals

STOREFRONTS: None

NOTABLE INTERIOR: Unknown

OUTBUILDINGS: None

ALTERATIONS: Side porches enclosed

### PHOTOGRAPH

PHOTOGRAPHER: M. Weisiger

DATE: 5/17/84 VIEW: Toward NE

NEGATIVE NUMBER: G CBD-9-30



ADDITIONAL DESCRIPTION/ANALYSIS (annotated form):

SIGNIFICANCE:

AREAS OF SIGNIFICANCE: COMMERCE\_\_\_ COMMUNITY PLANNING\_\_\_ ECONOMICS\_\_\_  
EXPLORATION/SETTLEMENT\_\_\_ GOVERNMENTAL\_\_\_ MILITARY\_\_\_ RELIGION\_\_\_ SCIENCE\_\_\_  
THEATRE\_\_\_ TRANSPORTATION\_\_\_ TOURISM\_\_\_ OTHER(specify) architecture

HISTORIC ASSOCIATIONS (be concise):

PROMINENT OCCUPANT/HISTORIC ASSOCIATION(S) St. Paul's Methodist Episcopal Church

RELATIONSHIP TO LOCAL DEVELOPMENT \_\_\_\_\_

CULTURAL AFFILIATIONS \_\_\_\_\_

ARCHITECTURAL MERIT Bungalow

MAJOR ARCH. FORM/MATERIAL \_\_\_\_\_

ENGINEERING/STRUCTURAL \_\_\_\_\_

DISTRICT/STREETScape CONTRIBUTION Contributes to historic streetscape.

DISCUSSION AS REQUIRED:

CONTEXT: ISOLATED/RURAL\_\_\_ RESIDENTIAL STREET\_\_\_ COMMERCIAL\_\_\_ CENTRAL SQUARE\_\_\_  
CBD:\_\_\_ OTHER: Civic buildings

BIBLIOGRAPHY/SOURCES:

Gila County Assessor's Records.  
Globe City Directories, 1926, 1930.  
Perris-Sanborn Maps, 1911, 1929.

LISTING IN OTHER SURVEYS: None

NATIONAL REGISTER STATUS:

LISTED\_\_\_ DETERMINED ELIGIBLE\_\_\_ DETERMINED NOT ELIGIBLE\_\_\_ NOT EVALUATED\_\_\_

COMMENTS/DEVELOPMENT PLANS/THREATS:

SURVEYOR M. Weisiger SURVEY DATE 4/16/84; 11/85 DATE FORM COMPLETED April 1986

# ARIZONA STATE HISTORIC PROPERTY INVENTORY

### IDENTIFICATION

SURVEY AREA NAME: Globe CBD

HISTORIC NAME: U.S. Post Office and Court House

ADDRESS/LOCATION: Hill and Sycamore Streets

CITY/TOWN: Globe

TAX PARCEL NUMBER: 208-02-451

OWNER: United States Government

OWNER ADDRESS: Hill and Sycamore Streets, Globe

HISTORIC USE: U.S. Post Office and Court House

PRESENT USE: U.S. Post Office

BUILDING TYPE: Public

STYLE: Georgian Revival

CONSTRUCTION DATE: 1927

ARCHITECT/BUILDER: James A. Wetmore, Supv. Arch.

INTEGRITY: Altered minor

CONDITION: Excellent

### DESCRIPTION

STORIES: 2 DIMENSIONS: (l)90 (w)40

STRUCTURAL MATERIAL: Brick

FOUNDATION MATERIAL: Poured concrete

WALL SHEATHING: Fired brick (English bond)

APPLIED ORNAMENT: See continuation sheet

### SKETCH MAP:

See map

COUNTY: Gila SURVEY SITE: GCBD-1

USGS QUAD: Globe

T 1N R 15E S 25 / NE  $\frac{1}{4}$  OF THE SW  $\frac{1}{4}$

UTM \_\_\_\_\_

### Description (contd.)

ROOF TYPE: Flat with brick balustrade

ROOF SHEATHING: Composition

EAVES TREATMENT: Stone box cornice

WINDOWS: See continuation sheet

ENTRY: Central entry with metal-frame glass doors

PORCHES: Granite entry porch covered clay tiles

STOREFRONTS: None

NOTABLE INTERIOR: See continuation sheet

OUTBUILDINGS: None

ALTERATIONS: See continuation sheet

### PHOTOGRAPH

PHOTOGRAPHER: J. Pearsall

DATE: 4/21/84 VIEW: Toward E

NEGATIVE NUMBER: GCBD-8-13

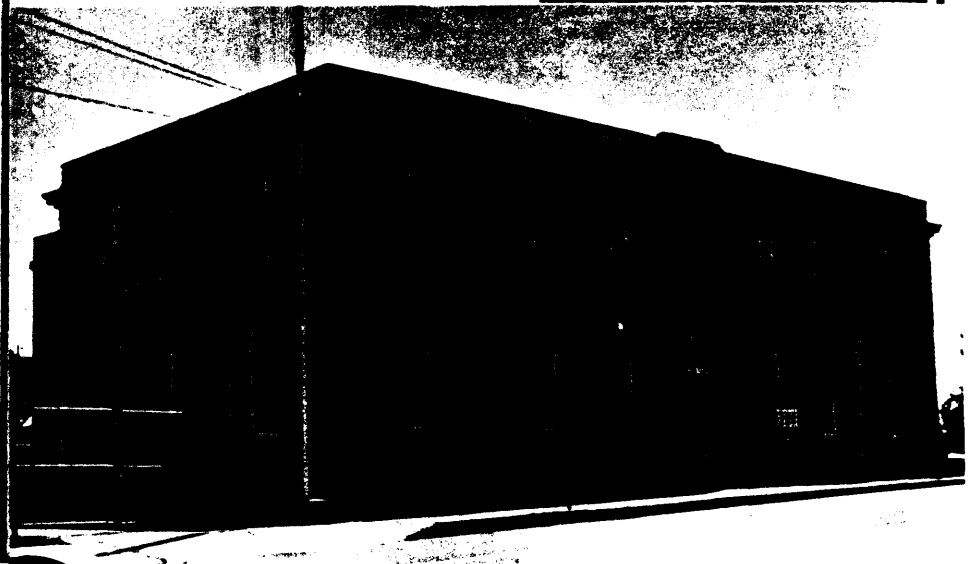

ADDITIONAL DESCRIPTION/ANALYSIS (annotated form):

The quality of construction and detail are locally outstanding.  
The building is T-shaped in plan.

SIGNIFICANCE:

AREAS OF SIGNIFICANCE: COMMERCE\_\_\_ COMMUNITY PLANNING\_\_\_ ECONOMICS\_\_\_  
EXPLORATION/SETTLEMENT\_\_\_ GOVERNMENTAL  MILITARY\_\_\_ RELIGION\_\_\_ SCIENCE\_\_\_  
THEATRE\_\_\_ TRANSPORTATION\_\_\_ TOURISM\_\_\_ OTHER(specify) Architecture

HISTORIC ASSOCIATIONS (be concise):

PROMINENT OCCUPANT/HISTORIC ASSOCIATION(S) U.S. Post Office and Court House

RELATIONSHIP TO LOCAL DEVELOPMENT \_\_\_\_\_

CULTURAL AFFILIATIONS \_\_\_\_\_

ARCHITECTURAL MERIT Locally outstanding example of Georgian Revival architecture

MAJOR ARCH. FORM/MATERIAL \_\_\_\_\_

ENGINEERING/STRUCTURAL \_\_\_\_\_

DISTRICT/STREETScape CONTRIBUTION The building's design makes an outstanding contribution to the historic streetscape.

DISCUSSION AS REQUIRED:

CONTEXT: ISOLATED/RURAL\_\_\_ RESIDENTIAL STREET\_\_\_ COMMERCIAL\_\_\_ CENTRAL SQUARE\_\_\_  
CBD:\_\_\_ OTHER: Civic buildings

BIBLIOGRAPHY/SOURCES:

Gila County Assessor's Records.  
Gila County Historical Museum, photo files.  
National Register Nomination Form.  
Perris-Sanborn maps, 1929.  
U.S. Postal Service, Historical, Architectural & Archaeological Significance Survey, State Historic Preservation Office Inventory Files.

LISTING IN OTHER SURVEYS: U.S. Postal Service, Historical, Architectural & Archaeological

NATIONAL REGISTER STATUS: Significance Survey

LISTED  DETERMINED ELIGIBLE\_\_\_ DETERMINED NOT ELIGIBLE\_\_\_ NOT EVALUATED\_\_\_

COMMENTS/DEVELOPMENT PLANS/THREATS:

SURVEYOR M. Weisiger SURVEY DATE 4/16/84; 11/85 DATE FORM COMPLETED April 1986

Continuation Sheet  
GCBD-1

Applied ornament - Stone quoins, stone belt courses between stories, cast concrete cartouches flanking the 2nd story corner windows, stone panel with concrete cartouche flanked by swags at center of roof balustrade, brick roof balustrade with stone coping and spindles, denticulated stone cornice. Entry flanked by stone engaged columns, constructed with alternating fluted and smooth sections, with Roman Doric capitals; frieze features stylized triglyphs at the corners, with leaf-like carvings; above, the cornice is supported by mutule blocks and topped by a stone eagle. Door surround features stylized voussiors and a console keystone. Above the door is a wooden entablature, featuring a floriated architrave, dentils, and egg-and-dart molding, topped by an elaborate semi-circular fan-light.

Windows - 1st floor: Wooden double-hung 10/15 topped by semi-circular fan light in round-headed brick arch with stone voussoirs at intervals and stone console keystones; windows in end bays are 8/12 with no fan light. 2nd floor: coupled wooden double-hung 6/6 in rectangular opening, with stone sills.

Notable Interior - Ornamental metal staircase with wooden handrail, ornamental metal grilles at interior windows, gray marble wainscoting.

Alterations - Orig. bronze and glass entrance doors replaced with aluminum-frame glass doors, flag pole removed, wrought iron bars added to some rear and side windows.

# ARIZONA STATE HISTORIC PROPERTY INVENTORY

**IDENTIFICATION**

SURVEY AREA NAME: Globe CBD

HISTORIC NAME: Van Wagenen/Fiske Building

ADDRESS/LOCATION: 147 S. Broad St.

CITY/TOWN: Globe

TAX PARCEL NUMBER: 208-03-083

OWNER: Stanley Cecil

OWNER ADDRESS: 127 S. Broad St., Globe

HISTORIC USE: Apartments/commercial

PRESENT USE: Apartments/commercial

BUILDING TYPE: House

STYLE: Queen Anne

CONSTRUCTION DATE: ca. 1905; modified 1910

ARCHITECT/BUILDER: Unknown; S.J. Sims contr. for remodeling

INTEGRITY: Altered minor

CONDITION: Fair

COUNTY: Gila SURVEY SITE: G CBD-22

USGS QUAD: Globe

T 1N R 15E S 25 / SW  $\frac{1}{4}$  OF THE SW  $\frac{1}{4}$

UTM \_\_\_\_\_

**Description (contd.)**

ROOF TYPE: Hip with hip dormer

ROOF SHEATHING: Sheet metal

EAVES TREATMENT: Wood metal box cornice

WINDOWS: See continuation sheet

ENTRY: See continuation sheet

PORCHES: See continuation sheet

STOREFRONTS: 2 bays. Cast iron storefront.

Recessed central entry with display windows.

NOTABLE INTERIOR: See continuation sheet

OUTBUILDINGS: None

ALTERATIONS: See continuation sheet

**DESCRIPTION**

STORIES: 3 DIMENSIONS: (l) 75 (w) 30

STRUCTURAL MATERIAL: Concrete over metal lath

FOUNDATION MATERIAL: Concrete

WALL SHEATHING: Fired brick at 2nd & 3rd stories; stuccoed concrete at store front

APPLIED ORNAMENT: See continuation sheet

**PHOTOGRAPH**

PHOTOGRAPHER: J. Pearsall

DATE: 4/21/84 VIEW: Toward E

NEGATIVE NUMBER: G CBD-8-18

**SKETCH MAP:**

See map

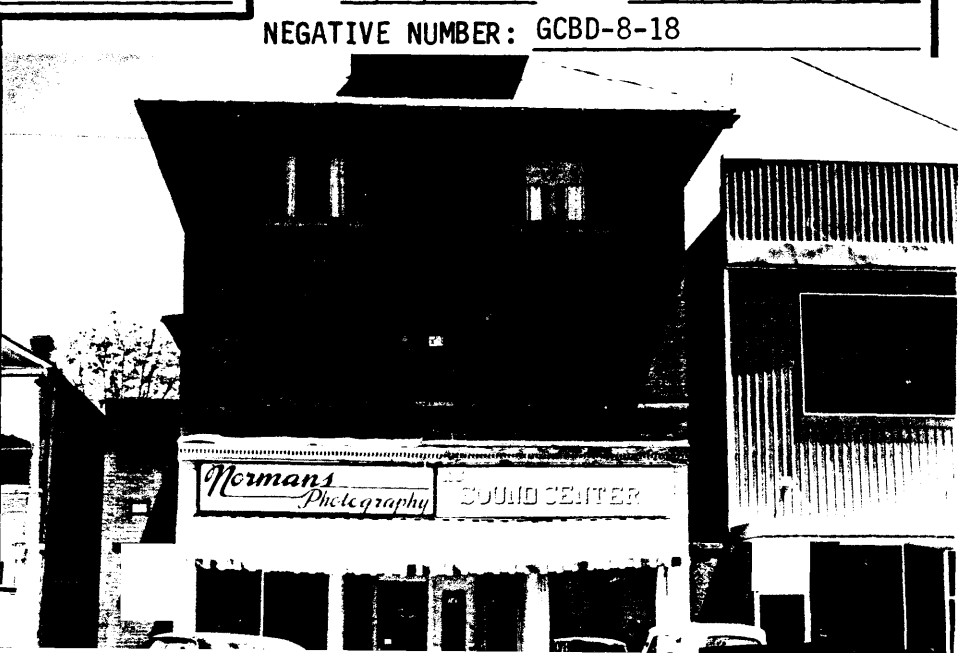

ADDITIONAL DESCRIPTION/ANALYSIS (annotated form):

See continuation sheet

SIGNIFICANCE:

AREAS OF SIGNIFICANCE: COMMERCE  COMMUNITY PLANNING \_\_\_\_\_ ECONOMICS \_\_\_\_\_  
 EXPLORATION/SETTLEMENT \_\_\_\_\_ GOVERNMENTAL \_\_\_\_\_ MILITARY \_\_\_\_\_ RELIGION \_\_\_\_\_ SCIENCE \_\_\_\_\_  
 THEATRE \_\_\_\_\_ TRANSPORTATION \_\_\_\_\_ TOURISM \_\_\_\_\_ OTHER(specify) \_\_\_\_\_

HISTORIC ASSOCIATIONS (be concise):

PROMINENT OCCUPANT/HISTORIC ASSOCIATION(S) Garrett S. & Jane Van Wagenen

RELATIONSHIP TO LOCAL DEVELOPMENT \_\_\_\_\_

CULTURAL AFFILIATIONS \_\_\_\_\_

ARCHITECTURAL MERIT Only Queen Anne commercial building in Globe

MAJOR ARCH. FORM/MATERIAL \_\_\_\_\_

ENGINEERING/STRUCTURAL \_\_\_\_\_

DISTRICT/STREETSCAPE CONTRIBUTION The Van Wagenen/Fiske Building makes an important contribution to the historic streetscape.

DISCUSSION AS REQUIRED:

The building was constructed by Garrett S. Van Wagenen, one of Globe's first businessmen, who served as Gila County Treasurer and tax collector during 1885-86. His wife Jane Van Wagenen, founded the first hospital in Globe, ca. 1880. In 1887, the Gila County Board of Supervisors took over the operation of the hospital.

CONTEXT: ISOLATED/RURAL \_\_\_\_\_ RESIDENTIAL STREET \_\_\_\_\_ COMMERCIAL \_\_\_\_\_ CENTRAL SQUARE \_\_\_\_\_  
 CBD:  OTHER: \_\_\_\_\_

BIBLIOGRAPHY/SOURCES:

Arizona Silver Belt, May 17, 1906, II:3; 3/31/10 3:3; 4/17/10 3:3.  
 Bigando Photo Collection.  
 Gila Centennials, Inc. Honor the Past . . . Mold the Future, 1976, p.6.  
 Dee Perino Photo Collection.  
 Perris-Sanborn Maps, 1904, 1906, 1909, 1911, 1929.  
 Woody, Clara T. & Milton L. Schwartz, Globe Arizona, 1977, p.48.

LISTING IN OTHER SURVEYS: None

NATIONAL REGISTER STATUS:

LISTED \_\_\_\_\_ DETERMINED ELIGIBLE \_\_\_\_\_ DETERMINED NOT ELIGIBLE \_\_\_\_\_ NOT EVALUATED

COMMENTS/DEVELOPMENT PLANS/THREATS:

SURVEYOR M. Weisiger SURVEY DATE 4/17/84; 11/85 DATE FORM COMPLETED April 1986



Continuation Sheet  
GCBD-22

Applied Ornament: Cast iron pilasters and denticulated cornice at storefront, glass block panel at SW corner of kick plate, leaded glass transoms at 2nd and 3rd floor windows, metal cornice and brackets between 2nd and 3rd stories.

Windows: Facade: 1st story--display windows; 2nd & 3rd stories--wooden single-hung with leaded glass transoms and concrete lintels and sills. Other elevations: wooden double-hung 1/1, some with leaded, beveled-glass upper sashes and leaded, beveled-glass transoms; concrete lintels and sills.

Entry: Recessed central entry; two wooden doors (one to each store) with glass panels.

Porches: 2nd story loggia; wooden floor, large semi-circular arched openings at facade, rectangular openings at N and S elevations, brick balustrade with concrete caps.

Notable Interior: Outstanding Craftsman interior. Leaded beveled glass in all windows, with geometric patterns. Dark-stained oak window and door surrounds, baseboards, and picture molding. Dark-stained oak room divider between parlor and dining room. In dining room, dark-stained oak ceiling beams and breakfront with leaded, beveled glass. Original hardware and fixtures in bathroom.

Alterations: Metal awning, enclosed rear porch at 2nd story, wood shingled roofing replaced.

Additional Description/Analysis: Originally 2-story Van Wagenen residence, built ca. 1905. In 1910, the building was elevated, the street grade was lowered, and the storefront was added. At that time, other changes were made as well. The original house had an arched porch at the SW corner. When the building was remodeled, the porch was expanded across the entire 2nd story, removing a room and adding an arch. At the 3rd story, an arched porch at the SW corner was infilled, and a window was added. (It is possible that the location of the NW window was moved slightly to the S at the same time.) Additionally, the building was entirely faced with brick, making the building appear to be brick.

# ARIZONA STATE HISTORIC PROPERTY INVENTORY

### IDENTIFICATION

SURVEY AREA NAME: Globe CBD  
 HISTORIC NAME: \_\_\_\_\_  
 ADDRESS/LOCATION: 304-384 N. Broad St.  
 CITY/TOWN: Globe  
 TAX PARCEL NUMBER: 208-03-229/9  
 OWNER: Milo K. & Lois A. Kentera  
 OWNER ADDRESS: 1902 University Ave., San Jose,  
Ca. 85126  
 HISTORIC USE: Commercial  
 PRESENT USE: Commercial  
 BUILDING TYPE: Commercial  
 STYLE: Vernacular Commercial  
 CONSTRUCTION DATE: ca. 1915  
 ARCHITECT/BUILDER: Unknown  
 INTEGRITY: Altered minor  
 CONDITION: Fair

COUNTY: Gila SURVEY SITE: G CBD-89  
 USGS QUAD: Globe  
 T 1N R 15E S 25 / SW  $\frac{1}{4}$  OF THE SW  $\frac{1}{4}$   
 UTM \_\_\_\_\_

Description (contd.)  
 ROOF TYPE: Flat  
 ROOF SHEATHING: Composition roll  
 EAVES TREATMENT: Parapet wall  
 WINDOWS: Wood-frame display windows  
 ENTRY: See continuation sheet  
 PORCHES: None

STOREFRONTS: 2 bays, each with 2 recessed entries with display windows.  
 NOTABLE INTERIOR: Pressed metal ceiling extant in S bay.  
 OUTBUILDINGS: None  
 ALTERATIONS: Some members of display window casings have been replaced with metal.

### DESCRIPTION

STORIES: 1 DIMENSIONS: (1)72 (w) 49  
 STRUCTURAL MATERIAL: Reinforced concrete  
 FOUNDATION MATERIAL: Concrete  
 WALL SHEATHING: Wood (below superincumbent beam) and concrete.  
 APPLIED ORNAMENT: Simple metal cornice, recessed panels at frieze.

PHOTOGRAPH  
 PHOTOGRAPHER: B. Bigando  
 DATE: 5/1/84 VIEW: Toward W  
 NEGATIVE NUMBER: G CBD-1-3

### SKETCH MAP:

See map



ADDITIONAL DESCRIPTION/ANALYSIS (annotated form):

Historic barber pole is extant. Wood is rotting.

SIGNIFICANCE:

AREAS OF SIGNIFICANCE: COMMERCE  COMMUNITY PLANNING \_\_\_\_\_ ECONOMICS \_\_\_\_\_  
EXPLORATION/SETTLEMENT \_\_\_\_\_ GOVERNMENTAL \_\_\_\_\_ MILITARY \_\_\_\_\_ RELIGION \_\_\_\_\_ SCIENCE \_\_\_\_\_  
THEATRE \_\_\_\_\_ TRANSPORTATION \_\_\_\_\_ TOURISM \_\_\_\_\_ OTHER(specify) \_\_\_\_\_

HISTORIC ASSOCIATIONS (be concise):

PROMINENT OCCUPANT/HISTORIC ASSOCIATION(S) \_\_\_\_\_

RELATIONSHIP TO LOCAL DEVELOPMENT \_\_\_\_\_

CULTURAL AFFILIATIONS \_\_\_\_\_

ARCHITECTURAL MERIT \_\_\_\_\_

MAJOR ARCH. FORM/MATERIAL \_\_\_\_\_

ENGINEERING/STRUCTURAL \_\_\_\_\_

DISTRICT/STREETSCAPE CONTRIBUTION Contributes to historic streetscape.

DISCUSSION AS REQUIRED:

CONTEXT: ISOLATED/RURAL \_\_\_\_\_ RESIDENTIAL STREET \_\_\_\_\_ COMMERCIAL \_\_\_\_\_ CENTRAL SQUARE \_\_\_\_\_  
CBD:  OTHER: \_\_\_\_\_

BIBLIOGRAPHY/SOURCES:

Bigando Photo Collection.  
Gila County Assessor's Records.  
Globe City Directories, 1913, 1916, 1918-19, 1919-20, 1921, 1926, 1930.  
Perris-Sanborn Maps, 1911, 1929.

LISTING IN OTHER SURVEYS: None

NATIONAL REGISTER STATUS:

LISTED \_\_\_\_\_ DETERMINED ELIGIBLE \_\_\_\_\_ DETERMINED NOT ELIGIBLE \_\_\_\_\_ NOT EVALUATED

COMMENTS/DEVELOPMENT PLANS/THREATS:

SURVEYOR M. Weisiger SURVEY DATE 4/18/84; 11/85 DATE FORM COMPLETED April 1986

# ARIZONA STATE HISTORIC PROPERTY INVENTORY

**IDENTIFICATION**

SURVEY AREA NAME: Globe CBC

HISTORIC NAME: \_\_\_\_\_

ADDRESS/LOCATION: 478-492 N. Broad St.

CITY/TOWN: Globe

TAX PARCEL NUMBER: 208-03-246

OWNER: Ophelia S. Collins, et. al.

OWNER ADDRESS: 717 S. Marina Ave., Tucson  
AZ 85710

HISTORIC USE: Commercial

PRESENT USE: Commercial/social service

BUILDING TYPE: Commercial

STYLE: Vernacular commercial

CONSTRUCTION DATE: ca. 1920

ARCHITECT/BUILDER: Unknown

INTEGRITY: Altered minor

CONDITION: Poor

COUNTY: Gila SURVEY SITE: G CBD-72/73

USGS QUAD: Globe

T 1N R 15E S 25 / SW ¼ OF THE NW ¼

UTM \_\_\_\_\_

**Description (contd.)**

ROOF TYPE: Shed

ROOF SHEATHING: Sheet metal

EAVES TREATMENT: Parapet wall

WINDOWS: Wood-framed display windows, clerestory.

ENTRY: Multiple recessed entries. Wooden doors with glass panels, operable transoms

PORCHES: Entry step to three southernmost bays.

STOREFRONTS: 5 bays. Some central, some off-center entries; display windows.

NOTABLE INTERIOR: None

OUTBUILDINGS: None

ALTERATIONS: Minor alterations at display windows.

**DESCRIPTION**

STORIES: 1 DIMENSIONS: (l) 92 (w) 72

STRUCTURAL MATERIAL: Reinforced concrete

FOUNDATION MATERIAL: Concrete

WALL SHEATHING: Stucco

APPLIED ORNAMENT: Rabbeted panels at frieze.

**PHOTOGRAPH**

PHOTOGRAPHER: B. Bigando

DATE: 4/21/84 VIEW: Toward W

NEGATIVE NUMBER: G CBD-1-21

**SKETCH MAP:**

See map



ADDITIONAL DESCRIPTION/ANALYSIS (annotated form):

According to the 1929 Sanborn map, this property consists of two buildings. One contains the two northernmost bays, and the other consists of the three southern bays.

SIGNIFICANCE:

AREAS OF SIGNIFICANCE: COMMERCE  COMMUNITY PLANNING  ECONOMICS   
EXPLORATION/SETTLEMENT  GOVERNMENTAL  MILITARY  RELIGION  SCIENCE   
THEATRE  TRANSPORTATION  TOURISM  OTHER(specify)

HISTORIC ASSOCIATIONS (be concise):

PROMINENT OCCUPANT/HISTORIC ASSOCIATION(S) The Bridge Restaurant and the Bridge Confectionery were long-time tenants in the two northernmost bays.  
RELATIONSHIP TO LOCAL DEVELOPMENT   
CULTURAL AFFILIATIONS   
ARCHITECTURAL MERIT   
MAJOR ARCH. FORM/MATERIAL   
ENGINEERING/STRUCTURAL   
DISTRICT/STREETScape CONTRIBUTION Contributes to historic district.  
DISCUSSION AS REQUIRED:

CONTEXT: ISOLATED/RURAL  RESIDENTIAL STREET  COMMERCIAL  CENTRAL SQUARE   
CBD:  OTHER:

BIBLIOGRAPHY/SOURCES:

Gila County Assessor's Records.  
Globe City Directories, 1918-19, 1919-20, 1920, 1921, 1926, 1930.  
Perris Sanborn Maps, 1911, 1929.

LISTING IN OTHER SURVEYS: None

NATIONAL REGISTER STATUS:

LISTED  DETERMINED ELIGIBLE  DETERMINED NOT ELIGIBLE  NOT EVALUATED

COMMENTS/DEVELOPMENT PLANS/THREATS:

SURVEYOR M. Weisiger SURVEY DATE 4/19/84; 11/85 DATE FORM COMPLETED April 1986

# ARIZONA STATE HISTORIC PROPERTY INVENTORY

### IDENTIFICATION

SURVEY AREA NAME: Globe CBD  
 HISTORIC NAME: Crawford's Court (2 bldgs.)  
 ADDRESS/LOCATION: 233 N. Pine St.  
 CITY/TOWN: Globe  
 TAX PARCEL NUMBER: 208-03-225A/6 & 225B/5  
 OWNER: Peter E. Johnson, Janna-Need Johnson Cunningham & Bennetta Ann Abraham  
 OWNER ADDRESS: P.O. Box 2268, Tucson, Az 85702/4716 E. Mariposa, Phoenix, Az. 85016  
 HISTORIC USE: Residences  
 PRESENT USE: Residences  
 BUILDING TYPE: Houses  
 STYLE: Bungalow  
 CONSTRUCTION DATE: ca. 1915  
 ARCHITECT/BUILDER: Unknown  
 INTEGRITY: Altered minor  
 CONDITION: Poor; structural cracks below and above windows.

COUNTY: Gila SURVEY SITE: GCBD-118  
 USGS QUAD: Globe  
 T 1N R 15E S 25 / SW ¼ OF THE SW ¼ UTM

### Description (contd.)

ROOF TYPE: Gable  
 ROOF SHEATHING: Asphalt Shingles  
 EAVES TREATMENT: Rafters exposed  
 WINDOWS: Wooden, double-hung 8/1. At sides: wooden, double-hung 8/2 flanked by narrow 8/1's.  
 ENTRY: Off-center entry. Wood 2-panel door with glass panel. Wood panel screen door.  
 PORCHES: Offset porch with gabled roof  
 STOREFRONTS: None

### DESCRIPTION

STORIES: 1 DIMENSIONS: (l) 27 (w) 26  
 STRUCTURAL MATERIAL: Concrete  
 FOUNDATION MATERIAL: Poured concrete  
 WALL SHEATHING: Concrete

NOTABLE INTERIOR: None  
 OUTBUILDINGS: Sheet metal shed between houses.  
 ALTERATIONS: See continuation sheet

APPLIED ORNAMENT: Lath gable screen (partly covered); E house has tongue-&-groove covering at gable.

### PHOTOGRAPH

PHOTOGRAPHER: M. Davidheiser  
 DATE: 4/21/84 VIEW: Toward E  
 NEGATIVE NUMBER: GCBD-2-18

### SKETCH MAP:

See map



ADDITIONAL DESCRIPTION/ANALYSIS (annotated form):

Two identical (mirror-image) houses; they do not face the street, but rather, face north.

SIGNIFICANCE:

AREAS OF SIGNIFICANCE: COMMERCE\_\_\_ COMMUNITY PLANNING\_\_\_ ECONOMICS\_\_\_  
EXPLORATION/SETTLEMENT\_\_\_ GOVERNMENTAL\_\_\_ MILITARY\_\_\_ RELIGION\_\_\_ SCIENCE\_\_\_  
THEATRE\_\_\_ TRANSPORTATION\_\_\_ TOURISM\_\_\_ OTHER(specify)\_\_\_

HISTORIC ASSOCIATIONS (be concise):

PROMINENT OCCUPANT/HISTORIC ASSOCIATION(S)\_\_\_\_\_

RELATIONSHIP TO LOCAL DEVELOPMENT\_\_\_\_\_

CULTURAL AFFILIATIONS\_\_\_\_\_

ARCHITECTURAL MERIT\_\_\_\_\_

MAJOR ARCH. FORM/MATERIAL\_\_\_\_\_

ENGINEERING/STRUCTURAL\_\_\_\_\_

DISTRICT/STREETSCAPE CONTRIBUTION Contributes to the historic district.

DISCUSSION AS REQUIRED:

CONTEXT: ISOLATED/RURAL\_\_\_ RESIDENTIAL STREET\_\_\_ COMMERCIAL\_\_\_ CENTRAL SQUARE\_\_\_  
CBD: X OTHER:\_\_\_\_\_

BIBLIOGRAPHY/SOURCES:

Gila County Assessor's Records.  
Globe City Directory, 1930.  
Globe Plat Map, 1901.  
Perris-Sanborn Maps, 1911, 1929.

LISTING IN OTHER SURVEYS: None

NATIONAL REGISTER STATUS:

LISTED\_\_\_ DETERMINED ELIGIBLE\_\_\_ DETERMINED NOT ELIGIBLE\_\_\_ NOT EVALUATED X

COMMENTS/DEVELOPMENT PLANS/THREATS:

SURVEYOR M. Weisiger SURVEY DATE 4/20/84; 11/85 DATE FORM COMPLETED April 1986

Continuation Sheet  
GCBD-118

Alterations: W house: plywood covers gable ends; tongue-and-groove paneling removed. Plywood partly covers side porch. E house: plywood over gable ends.



# ARIZONA STATE HISTORIC PROPERTY INVENTORY

### IDENTIFICATION

SURVEY AREA NAME: Globe CBD

HISTORIC NAME: Masonic Temple/Hanna Bldg.

ADDRESS/LOCATION: 180 N. Broad St.

CITY/TOWN: Globe

TAX PARCEL NUMBER: 208-03-207

OWNER: Free & Accepted Masons Lodge

OWNER ADDRESS: P.O. Box 741, Globe

HISTORIC USE: Cafe/Commercial/Lodge Hall

PRESENT USE: Commercial/Lodge Hall

BUILDING TYPE: Commercial

STYLE: Neoclassical Revival

CONSTRUCTION DATE: Ca. 1912

ARCHITECT/BUILDER: Unknown

INTEGRITY: Altered minor

CONDITION: Good

### DESCRIPTION

STORIES: 2 DIMENSIONS: (l) 85 (w) 50

STRUCTURAL MATERIAL: Reinforced concrete

FOUNDATION MATERIAL: Poured concrete

WALL SHEATHING: Stuccoed concrete, metal panels below first story cornice; concrete block "stones" at kick plate.

APPLIED ORNAMENT: See continuation sheet

SKETCH MAP:

See map

COUNTY: Gila SURVEY SITE: GCBD-101

USGS QUAD: Globe

TIN R15E S 25 / SW 1/4 OF THE SW 1/4

UTM

### Description (contd.)

ROOF TYPE: Flat

ROOF SHEATHING: Sheet metal

EAVES TREATMENT: Pressed metal box cornice

WINDOWS: Large, metal-frame glass block windows with concrete sills, some with concrete lintels. Metal frame display windows.

ENTRY: Two recessed entries about a central pier (one recessed about 15 ft., one 4 ft.). South end entry to staircase.

PORCHES: None

STOREFRONTS: Cast-iron storefront. Two bays. Recessed entries with display windows.

NOTABLE INTERIOR: Unknown

OUTBUILDINGS: None

ALTERATIONS: See continuation sheet

### PHOTOGRAPH

PHOTOGRAPHER: M. Axinn

DATE: 4/24/84 VIEW: Toward W

NEGATIVE NUMBER: GCBD-6-23



ADDITIONAL DESCRIPTION/ANALYSIS (annotated form):

The asymmetrical Neoclassical Revival facade gives this building an unusual appearance.

SIGNIFICANCE:

AREAS OF SIGNIFICANCE: COMMERCE  COMMUNITY PLANNING  ECONOMICS   
EXPLORATION/SETTLEMENT  GOVERNMENTAL  MILITARY  RELIGION  SCIENCE   
THEATRE  TRANSPORTATION  TOURISM  OTHER(specify) Social

HISTORIC ASSOCIATIONS (be concise):

PROMINENT OCCUPANT/HISTORIC ASSOCIATION(S) Masonic Temple, Palace Pharmacy, F. G. Hanna

RELATIONSHIP TO LOCAL DEVELOPMENT

CULTURAL AFFILIATIONS Masonic Temple

ARCHITECTURAL MERIT

MAJOR ARCH. FORM/MATERIAL

ENGINEERING/STRUCTURAL

DISTRICT/STREETScape CONTRIBUTION Contributes to historic streetscape

DISCUSSION AS REQUIRED: The Masonic Lodge, established in Globe in 1881, was one of the city's most important social institutions.

CONTEXT: ISOLATED/RURAL  RESIDENTIAL STREET  COMMERCIAL  CENTRAL SQUARE   
CBD:  OTHER:

BIBLIOGRAPHY/SOURCES: Arizona Silver Belt, 2/26/1881 3:1-2; 4/27/12 1:4; 8/16/12 6:1. Bigando Photo Collection. Gila County Assessor's Records. Globe City Directories, 1913, 1916, 1918-19, 1919-20, 1921, 1926, 1930. Perris-Sanborn Maps, 1911, 1929.

LISTING IN OTHER SURVEYS: None

NATIONAL REGISTER STATUS:  
LISTED  DETERMINED ELIGIBLE  DETERMINED NOT ELIGIBLE  NOT EVALUATED

COMMENTS/DEVELOPMENT PLANS/THREATS:

SURVEYOR M. Weisiger SURVEY DATE 4/18/84; 11/85 DATE FORM COMPLETED April 1986

Continuation Sheet  
GCBD-101

Applied Ornament: Wooden cornice with dentils between stories, concrete Tuscan Order engaged columns at 2nd story, off-center classical pediment set in embattled parapet, pressed metal cornice supported by dentils at 2nd story.

Alterations: Original triple-hung and double-hung windows replaced with fixed glass block (ca. 1935). Metal panels cover clerestory. Aluminum trim added to roofline and edge of parapet. Storefronts altered.

# ARIZONA STATE HISTORIC PROPERTY INVENTORY

### IDENTIFICATION

SURVEY AREA NAME: Globe CBD  
 HISTORIC NAME: Hamill Building  
 ADDRESS/LOCATION: 150-154 N. Broad St.  
 CITY/TOWN: Globe  
 TAX PARCEL NUMBER: 208-03-206C  
 OWNER: Gibson's Stores, Inc.  
 OWNER ADDRESS: 150 N. Broad St., Globe

HISTORIC USE: Post Office/Commercial  
 PRESENT USE: Commercial  
 BUILDING TYPE: Commercial  
 STYLE: Vernacular Georgian Revival  
 CONSTRUCTION DATE: 1906-ca. 1910  
 ARCHITECT/BUILDER: Unknown  
 INTEGRITY: Altered minor  
 CONDITION: Good

### DESCRIPTION

STORIES: 2 DIMENSIONS: (l) 102 (w) 49  
 STRUCTURAL MATERIAL: Brick  
 FOUNDATION MATERIAL: Random-laid, quarry-cut dacite  
 WALL SHEATHING: Fired brick at 2nd story; metal siding and ceramic tile at 1st story  
 APPLIED ORNAMENT: See continuation sheet

### SKETCH MAP:

See map

COUNTY: Gila SURVEY SITE: G CBD-102  
 USGS QUAD: Globe  
 T 1N R 15E S 25 / SW  $\frac{1}{4}$  OF THE SW  $\frac{1}{4}$  UTM

### Description (contd.)

ROOF TYPE: Gable (med. pitch)  
 ROOF SHEATHING: Galvanized iron

EAVES TREATMENT: Metal box cornice

WINDOWS: See continuation sheet

ENTRY: See continuation sheet

PORCHES: None

STOREFRONTS: Two bays, each with a recessed entry & undulating display windows.

NOTABLE INTERIOR: None

OUTBUILDINGS: None

ALTERATIONS: See continuation sheet

### PHOTOGRAPH

PHOTOGRAPHER: M. Axinn  
 DATE: 4/24/84 VIEW: Toward W  
 NEGATIVE NUMBER: G CBD-6-22



ADDITIONAL DESCRIPTION/ANALYSIS (annotated form):

SIGNIFICANCE:

AREAS OF SIGNIFICANCE: COMMERCE  COMMUNITY PLANNING \_\_\_\_\_ ECONOMICS \_\_\_\_\_  
EXPLORATION/SETTLEMENT \_\_\_\_\_ GOVERNMENTAL  MILITARY \_\_\_\_\_ RELIGION \_\_\_\_\_ SCIENCE \_\_\_\_\_  
THEATRE \_\_\_\_\_ TRANSPORTATION \_\_\_\_\_ TOURISM \_\_\_\_\_ OTHER(specify) \_\_\_\_\_

HISTORIC ASSOCIATIONS (be concise):

PROMINENT OCCUPANT/HISTORIC ASSOCIATION(S) U.S. Post Office, 1906-ca. 1911.

RELATIONSHIP TO LOCAL DEVELOPMENT \_\_\_\_\_

CULTURAL AFFILIATIONS \_\_\_\_\_

ARCHITECTURAL MERIT Locally outstanding example of Vernacular Georgian Revival

MAJOR ARCH. FORM/MATERIAL \_\_\_\_\_

ENGINEERING/STRUCTURAL \_\_\_\_\_

DISTRICT/STREETSCAPE CONTRIBUTION The Hamill Building makes a strong contribution to the historic district.

DISCUSSION AS REQUIRED:

Joseph H. Hamill, for whom the building was built, was editor of the Arizona Silver Belt from 1899 to 1906 and editor of its successor, the Arizona Record, from 1913 until 1926. He began co-editing the Arizona Silver Belt with his uncle, A.H. Hackney, in 1884.

CONTEXT: ISOLATED/RURAL \_\_\_\_\_ RESIDENTIAL STREET \_\_\_\_\_ COMMERCIAL \_\_\_\_\_ CENTRAL SQUARE \_\_\_\_\_  
CBD:  OTHER: \_\_\_\_\_

BIBLIOGRAPHY/SOURCES:

See continuation sheet

LISTING IN OTHER SURVEYS: None

NATIONAL REGISTER STATUS:

LISTED \_\_\_\_\_ DETERMINED ELIGIBLE \_\_\_\_\_ DETERMINED NOT ELIGIBLE \_\_\_\_\_ NOT EVALUATED

COMMENTS/DEVELOPMENT PLANS/THREATS:

SURVEYOR M. Weisiger SURVEY DATE 4/18/84; 11/85 DATE FORM COMPLETED April 1986

Continuation Sheet  
GCBD-102

Applied Ornament: Round-headed window openings with projecting keystones; nonorig. ornamental ceramic tile sheathing.

Windows: Nonorig. metal-framed louvered windows set in round-headed openings; metal-frame display windows.

Entry: Two symmetrical, recessed entries about a central pier. Metal-framed, glass doors with fixed transoms.

Alterations: The original 1906 facade was an eclectic facade with embattlements, a set-back central bay featuring a balcony and a Mission Revival curvilinear parapet, and colossal columns with a wide entasis. Ca. 1910, the present facade and Neoclassical cornice were added. Alterations made ca. 1940 include metal facing at the clerestory, undulating display windows, and louvered windows. Unintrusive additions have been made at the rear.

Bibliography/Sources:

Arizona Silver Belt, 5/17/06, p. 11; 10/26/16 2:4; 4/27/78.

Bigando Photo Collection.

Gila County Assessor's Records.

Globe City Directories, 1913, 1916, 1918-19, 1919-20, 1921, 1926, 1930.

Globe Plat Map, 1901.

Lutrell, Estelle, Newspapers and Periodicals of Arizona, 1859-1911, pp. 83-84.

Perris-Sanborn Maps, 1906, 1909, 1911, 1929.

# ARIZONA STATE HISTORIC PROPERTY INVENTORY

### IDENTIFICATION

SURVEY AREA NAME: Globe CBD  
 HISTORIC NAME: McKevitt Building  
 ADDRESS/LOCATION: 646-666 N. Broad St.  
 CITY/TOWN: Globe  
 TAX PARCEL NUMBER: 208-03-265/3  
 OWNER: Motor Supply Co. DBA HLS Dist. Co.  
 OWNER ADDRESS: P.O. Box 1830, Phoenix Az 85001

HISTORIC USE: Commercial; rooms upstairs & rear  
 PRESENT USE: Commercial  
 BUILDING TYPE: Commercial  
 STYLE: Vernacular Neoclassical  
 CONSTRUCTION DATE: S Bay - 1899; N Bays - 1906  
 ARCHITECT/BUILDER: S Bay - Unknown; N Bays - C.F. Fruin, Arch.  
 INTEGRITY: Altered minor  
 CONDITION: Fair

### DESCRIPTION

STORIES: 2 DIMENSIONS: (l) 63 (w) 61  
 STRUCTURAL MATERIAL: Brick  
 FOUNDATION MATERIAL: Concrete and random laid rock.  
 WALL SHEATHING: Fired brick, except facade, 1st story, which is stuccoed.  
 APPLIED ORNAMENT: Corbeled cornice with brick fretwork; recessed brick panels between stories partially covered by stucco.

### SKETCH MAP:

See map

COUNTY: Gila SURVEY SITE: G CBD-64  
 USGS QUAD: Globe  
 T 1N R 15E S 25 / SW 1/4 OF THE NW 1/4  
 UTM \_\_\_\_\_

### Description (contd.)

ROOF TYPE: Shed  
 ROOF SHEATHING: Composition roll  
 EAVES TREATMENT: Parapet wall  
 WINDOWS: See continuation sheet  
 ENTRY: See continuation sheet  
 PORCHES: Steeply sloped entry walkways to doors.  
 STOREFRONTS: 3 bays, Center bay: nonorig. entry to 2nd floor staircase. N & S bays: recessed, off-center entries w/display window.  
 NOTABLE INTERIOR: None  
 OUTBUILDINGS: Long, rectangular, fired brick apt. bldg., ca. 1905. Segmental arch window & entry.  
 ALTERATIONS: Main facade stuccoed at 1st story; concrete slump block at base, N bay; central entry replaced.

### PHOTOGRAPH

PHOTOGRAPHER: M. Davidheiser  
 DATE: 4/21/84 VIEW: Toward SW  
 NEGATIVE NUMBER: G CBD-2-7



ADDITIONAL DESCRIPTION/ANALYSIS (annotated form):

SIGNIFICANCE:

AREAS OF SIGNIFICANCE: COMMERCE  COMMUNITY PLANNING \_\_\_\_\_ ECONOMICS \_\_\_\_\_  
EXPLORATION/SETTLEMENT \_\_\_\_\_ GOVERNMENTAL \_\_\_\_\_ MILITARY \_\_\_\_\_ RELIGION \_\_\_\_\_ SCIENCE \_\_\_\_\_  
THEATRE \_\_\_\_\_ TRANSPORTATION \_\_\_\_\_ TOURISM \_\_\_\_\_ OTHER(specify) \_\_\_\_\_

HISTORIC ASSOCIATIONS (be concise):

PROMINENT OCCUPANT/HISTORIC ASSOCIATION(S) \_\_\_\_\_

RELATIONSHIP TO LOCAL DEVELOPMENT S bay one of oldest commercial bldgs. in Globe.

CULTURAL AFFILIATIONS Associated with a number of Yugoslavian shopkeepers.

ARCHITECTURAL MERIT \_\_\_\_\_

MAJOR ARCH. FORM/MATERIAL \_\_\_\_\_

ENGINEERING/STRUCTURAL \_\_\_\_\_

DISTRICT/STREETScape CONTRIBUTION Contributes to historic streetscape.

DISCUSSION AS REQUIRED:

A number of Yugoslavian immigrants were shopkeepers in the building, including John Mrgudich, L. B. Angius, John Gojkovich, and Tom Vuletich.

CONTEXT: ISOLATED/RURAL \_\_\_\_\_ RESIDENTIAL STREET \_\_\_\_\_ COMMERCIAL \_\_\_\_\_ CENTRAL SQUARE \_\_\_\_\_  
CBD:  OTHER: \_\_\_\_\_

BIBLIOGRAPHY/SOURCES:

Arizona Silver Belt, 8/24/1899 2:4, 9/21/1899 1:6; 3/22/06 1:6; 4/12/06 1:3.  
Gila County Assessor's Records.  
Globe City Directories, 1913, 1916, 1918-19, 1919-20, 1921, 1926, 1930.  
Perris-Sanborn Maps, 1904, 1906, 1909, 1911, 1929.

LISTING IN OTHER SURVEYS: None

NATIONAL REGISTER STATUS:

LISTED \_\_\_\_\_ DETERMINED ELIGIBLE \_\_\_\_\_ DETERMINED NOT ELIGIBLE \_\_\_\_\_ NOT EVALUATED

COMMENTS/DEVELOPMENT PLANS/THREATS:

SURVEYOR M. Weisiger SURVEY DATE 4/20/84; 11/85 DATE FORM COMPLETED April 1986



Continuation Sheet  
GCBD-64

Windows: 1st story - wood-framed and metal-framed display windows; 2nd story - wood double-hung 1/1 in segmental arched openings.

Entry: Recessed, off-center entries at N and S bays; wood single doors with glass panels; large, operable single-light transoms; clerestory obscured at N bay.

# ARIZONA STATE HISTORIC PROPERTY INVENTORY

### IDENTIFICATION

SURVEY AREA NAME: Globe CBD

HISTORIC NAME: Sang Tai Restaurant

ADDRESS/LOCATION: 576 N. Broad St.

CITY/TOWN: Globe

TAX PARCEL NUMBER: 208-03-260

OWNER: George K. Dea

OWNER ADDRESS: 598 N. Broad St., Globe

HISTORIC USE: Chinese Restaurant

PRESENT USE: Store

BUILDING TYPE: Commercial

STYLE: Vernacular Commercial

CONSTRUCTION DATE: ca. 1905

ARCHITECT/BUILDER: Unknown

INTEGRITY: Altered minor

CONDITION: Fair

### DESCRIPTION

STORIES: 2 DIMENSIONS: (l) 60 (w) 28

STRUCTURAL MATERIAL: Brick

FOUNDATION MATERIAL: Unknown

WALL SHEATHING: Fired brick (stuccoed at facade)

APPLIED ORNAMENT: See continuation sheet

SKETCH MAP:

See map

COUNTY: Gila SURVEY SITE: G CBD-68

USGS QUAD: Globe

T 1N R 15E S 25 / SW  $\frac{1}{4}$  OF THE NW  $\frac{1}{4}$

UTM

### Description (contd.)

ROOF TYPE: Shed

ROOF SHEATHING: Composition roll

EAVES TREATMENT: Parapet wall

WINDOWS: See continuation sheet

ENTRY: See continuation sheet

PORCHES: Enclosed wooden balcony at rear NE corner.

STOREFRONTS: Recessed central entry with display windows.

NOTABLE INTERIOR: Original rear partition wall, adobe stove & wood floor extant.

OUTBUILDINGS: Deteriorated corrugated metal shed.

ALTERATIONS: See continuation sheet

### PHOTOGRAPH

PHOTOGRAPHER: M. Davidheiser

DATE: 4/21/84 VIEW: Toward W

NEGATIVE NUMBER: G CBD-2-11



ADDITIONAL DESCRIPTION/ANALYSIS (annotated form):

SIGNIFICANCE:

AREAS OF SIGNIFICANCE: COMMERCE  COMMUNITY PLANNING \_\_\_\_\_ ECONOMICS \_\_\_\_\_  
EXPLORATION/SETTLEMENT \_\_\_\_\_ GOVERNMENTAL \_\_\_\_\_ MILITARY \_\_\_\_\_ RELIGION \_\_\_\_\_ SCIENCE \_\_\_\_\_  
THEATRE \_\_\_\_\_ TRANSPORTATION \_\_\_\_\_ TOURISM \_\_\_\_\_ OTHER(specify) \_\_\_\_\_

HISTORIC ASSOCIATIONS (be concise):

PROMINENT OCCUPANT/HISTORIC ASSOCIATION(S) Dea Gin Foo

RELATIONSHIP TO LOCAL DEVELOPMENT \_\_\_\_\_

CULTURAL AFFILIATIONS Chinese settlement

ARCHITECTURAL MERIT \_\_\_\_\_

MAJOR ARCH. FORM/MATERIAL \_\_\_\_\_

ENGINEERING/STRUCTURAL \_\_\_\_\_

DISTRICT/STREETScape CONTRIBUTION Contributes importantly to historic streetscape.

DISCUSSION AS REQUIRED:

Sang Tai Cafe is the only known intact, remaining business established by Chinese settlers in Globe. Founded by Tai Sang in 1890 at another location, the restaurant was bought in 1900 by Dea Gin Foo, who continued to operate it through the 1930s.

CONTEXT: ISOLATED/RURAL \_\_\_\_\_ RESIDENTIAL STREET \_\_\_\_\_ COMMERCIAL \_\_\_\_\_ CENTRAL SQUARE \_\_\_\_\_

CBD:  OTHER: \_\_\_\_\_

BIBLIOGRAPHY/SOURCES:

Arizona Silver Belt, 1/25/1900 5:1.  
Gila County Assessor's Records.  
Globe City Directories, 1905, 1913, 1916, 1918-19, 1919-20, 1921, 1926, 1930, 1940.  
Perris-Sanborn Maps, 1904, 1906, 1909, 1911, 1929.

LISTING IN OTHER SURVEYS: None

NATIONAL REGISTER STATUS:

LISTED \_\_\_\_\_ DETERMINED ELIGIBLE \_\_\_\_\_ DETERMINED NOT ELIGIBLE \_\_\_\_\_ NOT EVALUATED

COMMENTS/DEVELOPMENT PLANS/THREATS:

SURVEYOR M. Weisiger SURVEY DATE 4/20/84; 11/85 DATE FORM COMPLETED April 1986

Continuation Sheet  
GCBD- 68

Applied Ornament: Denticulated 1st story cornice, corbelled architrave and corbelled recessed frieze.

Windows: 1st story--wood-frame display windows, clerestory. 2nd story--wood, double-hung 1/1 in segmental arches.

Entry: Recessed central entry. Original 4-panel, wooden, swinging double-doors with glass panels. Molding below glass panels supported by dentils. Copper hardware. Entry to upstairs staircase.

Alterations: Stuccoed facade. Vertical members of display windows replaced with metal.

# ARIZONA STATE HISTORIC PROPERTY INVENTORY

### IDENTIFICATION

SURVEY AREA NAME: Globe CBD  
 HISTORIC NAME: Amster Building  
 ADDRESS/LOCATION: 104 N. Broad St.  
 CITY/TOWN: Globe  
 TAX PARCEL NUMBER: 208-03-206A/1  
 OWNER: James & Verbalee Weller  
 OWNER ADDRESS: 6142 N 31st St, Phoenix 85032

HISTORIC USE: Drug store/saloon  
 PRESENT USE: Commercial  
 BUILDING TYPE: Commercial  
 STYLE: Vernacular Georgian Revival  
 CONSTRUCTION DATE: 1909  
 ARCHITECT/BUILDER: Unknown  
 INTEGRITY: Altered minor  
 CONDITION: Good

### DESCRIPTION

STORIES: 2 DIMENSIONS: (l) 102 (w) 50  
 STRUCTURAL MATERIAL: Cast iron and brick  
 FOUNDATION MATERIAL: Dacite  
 WALL SHEATHING: Fired brick  
 APPLIED ORNAMENT: See continuation sheet

### SKETCH MAP:

See map

COUNTY: Gila SURVEY SITE: G CBD-104

USGS QUAD: Globe

T 1N R 15E S 25 / SW  $\frac{1}{4}$  OF THE SW  $\frac{1}{4}$  UTM

### Description (contd.)

ROOF TYPE: Flat or shed  
 ROOF SHEATHING: Sheet metal

EAVES TREATMENT: Pressed metal box cornice

WINDOWS: See continuation sheet

ENTRY: See continuation sheet

PORCHES: None

STOREFRONTS: Cast iron storefront. Canted corner entry with display windows.

NOTABLE INTERIOR: None

OUTBUILDINGS: None

ALTERATIONS: See continuation sheet

### PHOTOGRAPH

PHOTOGRAPHER: M. Axinn

DATE: 4/24/84 VIEW: Toward W

NEGATIVE NUMBER: G CBD-6-20



ADDITIONAL DESCRIPTION/ANALYSIS (annotated form):

SIGNIFICANCE:

AREAS OF SIGNIFICANCE: COMMERCE  COMMUNITY PLANNING \_\_\_\_\_ ECONOMICS \_\_\_\_\_  
EXPLORATION/SETTLEMENT \_\_\_\_\_ GOVERNMENTAL \_\_\_\_\_ MILITARY \_\_\_\_\_ RELIGION \_\_\_\_\_ SCIENCE \_\_\_\_\_  
THEATRE \_\_\_\_\_ TRANSPORTATION \_\_\_\_\_ TOURISM \_\_\_\_\_ OTHER(specify) \_\_\_\_\_

HISTORIC ASSOCIATIONS (be concise):

PROMINENT OCCUPANT/HISTORIC ASSOCIATION(S) Wightman Drug Store, The Lodge Restaurant, N. L. Amster

RELATIONSHIP TO LOCAL DEVELOPMENT \_\_\_\_\_

CULTURAL AFFILIATIONS \_\_\_\_\_

ARCHITECTURAL MERIT Vernacular Georgian Revival - Outstanding local example

MAJOR ARCH. FORM/MATERIAL \_\_\_\_\_

ENGINEERING/STRUCTURAL \_\_\_\_\_

DISTRICT/STREETScape CONTRIBUTION The Amster Building makes a strong contribution to the historic district.

DISCUSSION AS REQUIRED:

Before the turn of the century, N. L. Amster was a prominent mining promoter in Globe. He organized the Globe Commercial Club before moving to Boston ca. 1900.

CONTEXT: ISOLATED/RURAL \_\_\_\_\_ RESIDENTIAL STREET \_\_\_\_\_ COMMERCIAL \_\_\_\_\_ CENTRAL SQUARE \_\_\_\_\_  
CBD:  OTHER: \_\_\_\_\_

BIBLIOGRAPHY/SOURCES: Arizona Silver Belt, 8/27/1896 3:2; 1/13/01 5:4; 10/9/15 3:4.  
Bigando Photo Collection.  
Gila County Assessor's Records.  
Globe City Directories, 1913, 1916, 1918-19, 1919-20, 1920, 1921, 1926, 1930.  
Globe Plat Map, 1901.  
Perris-Sanborn Maps, 1909, 1911, 1929.  
Phoenix Gazette, 10/19/39.

LISTING IN OTHER SURVEYS: None

NATIONAL REGISTER STATUS:

LISTED \_\_\_\_\_ DETERMINED ELIGIBLE \_\_\_\_\_ DETERMINED NOT ELIGIBLE \_\_\_\_\_ NOT EVALUATED

COMMENTS/DEVELOPMENT PLANS/THREATS:

SURVEYOR M. Weisiger SURVEY DATE 4/18/84; 11/85 DATE FORM COMPLETED April 1986

Continuation Sheet  
GCBD-104

Applied Ornament: Cast iron cornice at each story; second story cornice supported by dentils; first story cornice supported by elaborate brackets, which form the capitals of the cast iron pilasters at the first story. Decorative stepped parapet.

Windows: Wooden, double-hung 1/1 with concrete sills. 1st story windows at S elevation have concrete lintels. Rear windows are set in segmental arched openings. At facade, windows at end bays flank large, fixed panes, while those in the center bay are grouped into a ribbon of four.

Entry: Canted corner entry. Metal-framed, glass double-doors, with fixed transom. Entrance to staircase at N bay: wooden double-doors with glass panels and transom.

Alterations: At facade, kick plate faced with flagstones and random ashlar concrete "stones." Storefront replaced. Some windows and a side entrance at S elevation infilled with bricks. Strip metal awning added. Arched storefront openings covered.

# ARIZONA STATE HISTORIC PROPERTY INVENTORY

**IDENTIFICATION**

SURVEY AREA NAME: Globe CBD

HISTORIC NAME: Iris Pool Hall/ Lucille's

ADDRESS/LOCATION: 130 S. Broad St.

CITY/TOWN: Globe

TAX PARCEL NUMBER: 208-03-199

OWNER: Midge Meloy and Tokamo Inc.

OWNER ADDRESS: 7337 E. Marlette, Scottsdale  
AZ 85013

HISTORIC USE: Theatre, pool hall, dry goods/  
clothing store

PRESENT USE: Clothing store

BUILDING TYPE: Commercial

STYLE: Vernacular commercial

CONSTRUCTION DATE: 1907/ca. 1929

ARCHITECT/BUILDER: Unknown

INTEGRITY: Altered minor

CONDITION: Fair

**DESCRIPTION**

STORIES: 1 DIMENSIONS: (1)100 (w) 22

STRUCTURAL MATERIAL: Wood frame

FOUNDATION MATERIAL: Poured concrete

WALL SHEATHING: Stucco

APPLIED ORNAMENT: 10-light beveled glass side-  
lights; stepped parapet with concrete caps.

**SKETCH MAP:**

See map

COUNTY: Gila SURVEY SITE: G CBD-106

USGS QUAD: Globe

T 1N R 15E S 25 / SW  $\frac{1}{4}$  OF THE SW  $\frac{1}{4}$

UTM

**Description (contd.)**

ROOF TYPE: Shed

ROOF SHEATHING: Galvanized iron

EAVES TREATMENT: Parapet wall

WINDOWS: Display windows & 10-light,  
beveled-glass sidelights

ENTRY: Recessed central entry. Wood door  
with glass panel & wood-frame screen door  
Sidelights.

PORCHES: None

STOREFRONTS: Central entry with display  
windows. Aluminum canopy.

NOTABLE INTERIOR: 1929 cabinetry dates  
to beginning of dress shop.

OUTBUILDINGS: None

ALTERATIONS: verticle members of display  
windows replaced with metal, clerestory,  
stuccoed, rear window infilled.

**PHOTOGRAPH**

PHOTOGRAPHER: J. Pearsall

DATE: 4/21/84 VIEW: Toward W

NEGATIVE NUMBER: G CBD-8-1





ADDITIONAL DESCRIPTION/ANALYSIS (annotated form):

Ca. 1929, storefront was altered to accommodate display windows, ornamental geometric details were removed from facade, and the middle section of the parapet was raised, to create a stepped appearance. Photographs indicate that the building had already been stuccoed by ca. 1915.

SIGNIFICANCE:

AREAS OF SIGNIFICANCE: COMMERCE  COMMUNITY PLANNING \_\_\_\_\_ ECONOMICS \_\_\_\_\_  
EXPLORATION/SETTLEMENT \_\_\_\_\_ GOVERNMENTAL \_\_\_\_\_ MILITARY \_\_\_\_\_ RELIGION \_\_\_\_\_ SCIENCE \_\_\_\_\_  
THEATRE \_\_\_\_\_ TRANSPORTATION \_\_\_\_\_ TOURISM \_\_\_\_\_ OTHER(specify) \_\_\_\_\_

HISTORIC ASSOCIATIONS (be concise):

PROMINENT OCCUPANT/HISTORIC ASSOCIATION(S) Iris Pool Hall, Lucille's Dress Shop

RELATIONSHIP TO LOCAL DEVELOPMENT \_\_\_\_\_

CULTURAL AFFILIATIONS \_\_\_\_\_

ARCHITECTURAL MERIT \_\_\_\_\_

MAJOR ARCH. FORM/MATERIAL \_\_\_\_\_

ENGINEERING/STRUCTURAL \_\_\_\_\_

DISTRICT/STREETScape CONTRIBUTION This building makes a strong contribution to the

DISCUSSION AS REQUIRED: historic streetscape.

The building was first constructed in 1907 as a vaudeville theatre, the Iris Theatre. In 1910, a new Iris Theatre was built to the south, and the Iris Pool Hall was located here. In 1929, Lucille's Dress Shop opened.

CONTEXT: ISOLATED/RURAL \_\_\_\_\_ RESIDENTIAL STREET \_\_\_\_\_ COMMERCIAL \_\_\_\_\_ CENTRAL SQUARE \_\_\_\_\_

CBD:  OTHER: \_\_\_\_\_

BIBLIOGRAPHY/SOURCES: Arizona Silver Belt, 3/5/07 6:3; 4/2/07 6:3; 1/5/12 3:3.

Bigando Photo Collection.

Gila County Assessor's Records.

Gila County Historical Museum, Photo Files.

Globe City Directories, 1916, 1918-19, 1919-20, 1921, 1926, 1930.

Globe Plat Map, 1901.

Perris-Sanborn Maps, 1906, 1909, 1911, 1929.

LISTING IN OTHER SURVEYS: None

NATIONAL REGISTER STATUS:

LISTED \_\_\_\_\_ DETERMINED ELIGIBLE \_\_\_\_\_ DETERMINED NOT ELIGIBLE \_\_\_\_\_ NOT EVALUATED

COMMENTS/DEVELOPMENT PLANS/THREATS:

SURVEYOR M. Weisiger SURVEY DATE 4/17/84; 11/85 DATE FORM COMPLETED April 1986

# ARIZONA STATE HISTORIC PROPERTY INVENTORY

### IDENTIFICATION

SURVEY AREA NAME: Globe CBD  
 HISTORIC NAME: Ariz. Eastern/Southern Pac. RR Depot  
 ADDRESS/LOCATION: 230 S. Broad St.  
 CITY/TOWN: Globe  
 TAX PARCEL NUMBER: 208-03-184A  
 OWNER: Southern Pacific Railroad  
 OWNER ADDRESS: 114 W. Adams, Rm 707, Phoenix Ariz. 85003  
 HISTORIC USE: Railroad depot  
 PRESENT USE: Laundromat  
 BUILDING TYPE: Depot/station  
 STYLE: Vernacular Neoclassical Revival  
 CONSTRUCTION DATE: 1916  
 ARCHITECT/BUILDER: Trost & Trost, arch.  
 INTEGRITY: Altered minor  
 CONDITION: Good

COUNTY: Gila SURVEY SITE: G CBD 109A  
 USGS QUAD: Globe  
 T 1N R 15E S 25 / SW 1/4 OF THE SW 1/4  
 UTM \_\_\_\_\_

### Description (contd.)

ROOF TYPE: Flat  
 ROOF SHEATHING: Tar and gravel  
 EAVES TREATMENT: Metal box cornice  
 WINDOWS: See continuation sheet  
 ENTRY: Central entry: Nonorig. metal-frame glass doors and fixed transom.  
 PORCHES: None  
 STOREFRONTS: None

### DESCRIPTION

STORIES: 2 DIMENSIONS: (l) 91 (w) 35  
 STRUCTURAL MATERIAL: Brick  
 FOUNDATION MATERIAL: Poured concrete  
 WALL SHEATHING: Fired brick  
 APPLIED ORNAMENT: Concrete lintels and key-stones; metal cornice, dentils & brackets.

NOTABLE INTERIOR: None  
 OUTBUILDINGS: None  
 ALTERATIONS: Windows and doors replaced.

### PHOTOGRAPH

PHOTOGRAPHER: M. Weisiger  
 DATE: 5/17/84 VIEW: Toward SE  
 NEGATIVE NUMBER: G CBD-9-20

### SKETCH MAP:

See map

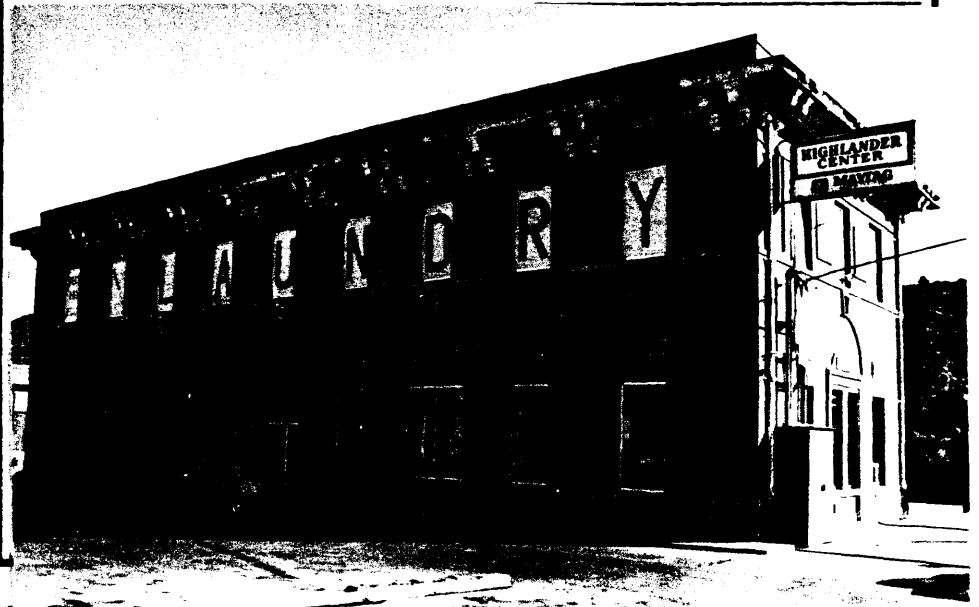

ADDITIONAL DESCRIPTION/ANALYSIS (annotated form):

SIGNIFICANCE:

AREAS OF SIGNIFICANCE: COMMERCE\_\_\_ COMMUNITY PLANNING\_\_\_ ECONOMICS\_\_\_ X\_\_\_  
 EXPLORATION/SETTLEMENT\_\_\_ GOVERNMENTAL\_\_\_ MILITARY\_\_\_ RELIGION\_\_\_ SCIENCE\_\_\_  
 THEATRE\_\_\_ TRANSPORTATION\_\_\_ X TOURISM\_\_\_ OTHER(specify)\_\_\_

HISTORIC ASSOCIATIONS (be concise):

PROMINENT OCCUPANT/HISTORIC ASSOCIATION(S) Trost & Trost, Architects

RELATIONSHIP TO LOCAL DEVELOPMENT Arizona Eastern/Southern Pacific Railroad

CULTURAL AFFILIATIONS \_\_\_\_\_

ARCHITECTURAL MERIT Vernacular Neoclassical Revival - good local example

MAJOR ARCH. FORM/MATERIAL \_\_\_\_\_

ENGINEERING/STRUCTURAL \_\_\_\_\_

DISTRICT/STREETScape CONTRIBUTION Contributes significantly to the historic district.

DISCUSSION AS REQUIRED: In 1898, the Gila Valley & Northern Railroad was extended to Globe. Prior to that time, access to Globe was relatively difficult. The coming of the railroad brought both economic and population growth to Globe. In 1910, the railroad was acquired by the Arizona Eastern Railroad. In 1916, Arizona Eastern replaced the modest depot building with this vernacular Neoclassical Revival edifice. The railroad became part of the Southern Pacific system in 1924.

CONTEXT: ISOLATED/RURAL\_\_\_ RESIDENTIAL STREET\_\_\_ COMMERCIAL\_\_\_ CENTRAL SQUARE\_\_\_  
 CBD: X OTHER: \_\_\_\_\_

BIBLIOGRAPHY/SOURCES:

See continuation sheet

LISTING IN OTHER SURVEYS: None

NATIONAL REGISTER STATUS:

LISTED\_\_\_ DETERMINED ELIGIBLE\_\_\_ DETERMINED NOT ELIGIBLE\_\_\_ NOT EVALUATED\_\_\_ X\_\_\_

COMMENTS/DEVELOPMENT PLANS/THREATS:

Because of the railroad's economic significance to Globe, the depot and its associated buildings may be eligible for individual listing on the National Register of Historic Places.

SURVEYOR M. Weisiger SURVEY DATE 4/16/84; 11/85 DATE FORM COMPLETED April 1986

Continuation Sheet  
GCBD-109A

Windows: Nonorig. metal-frame, single-light, fixed sashes; many boarded.  
First floor windows have concrete lintels and brick sills.  
At the 2nd floor, a concrete belt course forms a continuous sill, and a brick string course forms a continuous lintel.

Bibliography/Sources:

Arizona Silver Belt, 12/21/15 2:3; 1/27/16 1:5; 3/3/16 2:3; 3/7/16 1:4; 7/21/16 3:7.  
Bigando Photo Collection.  
Gila County Assessor's Records.  
Gila County Historical Museum, Photo Files.  
Globe City Directories, 1916, 1930.  
Myrick, David F., Railroads of Arizona, Vol. II: Phoenix and the Central Roads,  
1980, p. 896.  
Perris-Sanborn Maps, 1911, 1929

# ARIZONA STATE HISTORIC PROPERTY INVENTORY

### IDENTIFICATION

SURVEY AREA NAME: Globe CBD  
 HISTORIC NAME: Ariz. Eastern/Southern Pac. RR  
 ADDRESS/LOCATION: 230 S. Broad St. (Restaurant)  
 CITY/TOWN: Globe  
 TAX PARCEL NUMBER: 208-03-184A  
 OWNER: Southern Pacific Railroad  
 OWNER ADDRESS: 114 W. Adams, Rm. 707, Phoenix 85003  
 HISTORIC USE: Restaurant/YWCA  
 PRESENT USE: Law offices  
 BUILDING TYPE: Depot/station  
 STYLE: Vernacular Neoclassical Revival  
 CONSTRUCTION DATE: 1917  
 ARCHITECT/BUILDER: Trost & Trost, arch.  
 INTEGRITY: Altered minor  
 CONDITION: Fair

COUNTY: Gila SURVEY SITE: G CBD-109B  
 USGS QUAD: Globe  
 T 1N R 15E S 25 / SW 1/4 OF THE SW 1/4  
 UTM \_\_\_\_\_

### Description (contd.)

ROOF TYPE: Flat  
 ROOF SHEATHING: Tar and gravel  
 EAVES TREATMENT: Metal box cornice  
 WINDOWS: Wooden, double-hung 1/1. Upper sash features muntins in a cottage pattern. Concrete lintels & sills.  
 ENTRY: See continuation sheet  
 PORCHES: Two entry steps  
 STOREFRONTS: None

### DESCRIPTION

STORIES: 1 DIMENSIONS: (l) 91 (w) 36  
 STRUCTURAL MATERIAL: Brick  
 FOUNDATION MATERIAL: Poured concrete  
 WALL SHEATHING: Fired brick  
 APPLIED ORNAMENT: Concrete lintels, metal cornice.

NOTABLE INTERIOR: Unknown  
 OUTBUILDINGS: None  
 ALTERATIONS: Nonorig. doors at N entry.

### PHOTOGRAPH

PHOTOGRAPHER: M. Weisiger  
 DATE: 5/17/84 VIEW: Toward SE  
 NEGATIVE NUMBER: G CBD-9-19

### SKETCH MAP:

See map



ADDITIONAL DESCRIPTION/ANALYSIS (annotated form):

Original exterior light fixtures extant.

SIGNIFICANCE:

AREAS OF SIGNIFICANCE: COMMERCE\_\_\_ COMMUNITY PLANNING\_\_\_ ECONOMICS\_\_\_  
EXPLORATION/SETTLEMENT\_\_\_ GOVERNMENTAL\_\_\_ MILITARY\_\_\_ RELIGION\_\_\_ SCIENCE\_\_\_  
THEATRE\_\_\_ TRANSPORTATION X TOURISM\_\_\_ OTHER(specify)\_\_\_

HISTORIC ASSOCIATIONS (be concise):

PROMINENT OCCUPANT/HISTORIC ASSOCIATION(S) Trost & Trost, architects

RELATIONSHIP TO LOCAL DEVELOPMENT Arizona Eastern/Southern Pacific Railroad

CULTURAL AFFILIATIONS YWCA

ARCHITECTURAL MERIT

MAJOR ARCH. FORM/MATERIAL

ENGINEERING/STRUCTURAL

DISTRICT/STREETSCAPE CONTRIBUTION Contributes significantly to historic district.

DISCUSSION AS REQUIRED:

By 1929, the YWCA was housed in the building.

CONTEXT: ISOLATED/RURAL\_\_\_ RESIDENTIAL STREET\_\_\_ COMMERCIAL\_\_\_ CENTRAL SQUARE\_\_\_  
CBD: X OTHER:\_\_\_

BIBLIOGRAPHY/SOURCES:

See Cont. Sheet

LISTING IN OTHER SURVEYS: None

NATIONAL REGISTER STATUS:

LISTED\_\_\_ DETERMINED ELIGIBLE\_\_\_ DETERMINED NOT ELIGIBLE\_\_\_ NOT EVALUATED X

COMMENTS/DEVELOPMENT PLANS/THREATS:

Because of its association with Globe's transportation system, this building and the associated depot and express buildings may be eligible for individual listing in the National Register.

SURVEYOR M. Weisiger SURVEY DATE 4/16/84;11/85 DATE FORM COMPLETED April 1986

Continuation Sheet  
GCBD-109B

Entry: Central entry at N elevation. Nonorig. double-doors with orig. fixed transom featuring cottage pattern muntins. Central entry at W elevation is identical, but with orig. wooden doors, which once had glass panels.

Bibliography/Sources:

Arizona Silver Belt, 9/17/17 2:4; 12/4/17 3:6; 8/22/18 3:5; 9/8/20 5:3.  
Bigando Photo Collection.

Gila County Assessor's Records.

Gila County Historical Museum, Photo Files.

Globe City Directories, 1916, 1930.

Myrick, David F., Railroads of Arizona, Vol. II: Phoenix and the Central Roads, 1980, p. 896

Perris-Sanborn Maps, 1911, 1929

# ARIZONA STATE HISTORIC PROPERTY INVENTORY

### IDENTIFICATION

SURVEY AREA NAME: Globe CBD

HISTORIC NAME: Wells Fargo Express Office

ADDRESS/LOCATION: 230 S. Broad St.

CITY/TOWN: Globe

TAX PARCEL NUMBER: 208-03-184A

OWNER: Southern Pacific Railroad

OWNER ADDRESS: 114 W. Adams, Rm. 707, Phoenix, Az. 85003

HISTORIC USE: Express office/ticket office

PRESENT USE: Vacant

BUILDING TYPE: Depot/station

STYLE: Vernacular Neoclassical Revival

CONSTRUCTION DATE: 1916

ARCHITECT/BUILDER: Trost & Trost, arch.

INTEGRITY: Altered minor

CONDITION: Good

### DESCRIPTION

STORIES: 1 DIMENSIONS: (l)50 (w) 30

STRUCTURAL MATERIAL: Brick

FOUNDATION MATERIAL: Poured concrete

WALL SHEATHING: Fired brick

APPLIED ORNAMENT: Metal cornice, dentils and brackets; concrete lintels.

### SKETCH MAP:

See map

COUNTY: Gila SURVEY SITE: G CBD-1090

USGS QUAD: Globe

T 1N R 15E S 25 / SW 1/4 OF THE SW 1/4 UTM

### Description (contd.)

ROOF TYPE: Flat

ROOF SHEATHING: Tar and gravel

EAVES TREATMENT: Metal box cornice

WINDOWS: Wooden, single-hung, 4-light. Most are boarded.

ENTRY: See continuation sheet

PORCHES: None

STOREFRONTS: None

NOTABLE INTERIOR: Unknown

OUTBUILDINGS: Small metal shed, not significant.

ALTERATIONS: Loading door at W elevation has flush entry doorway cut in.

### PHOTOGRAPH

PHOTOGRAPHER: M. Weisiger

DATE: 5/17/84 VIEW: Toward SE

NEGATIVE NUMBER: G CBD-9-21

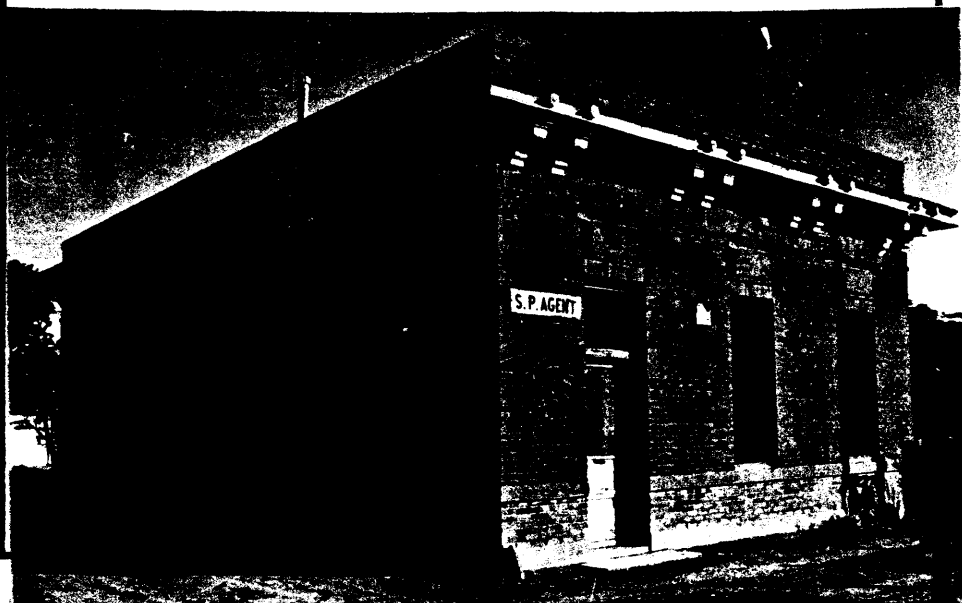



ADDITIONAL DESCRIPTION/ANALYSIS (annotated form):

Original exterior light fixture and "SP Agent" sign extant.

SIGNIFICANCE:

AREAS OF SIGNIFICANCE: COMMERCE\_\_\_ COMMUNITY PLANNING\_\_\_ ECONOMICS X  
EXPLORATION/SETTLEMENT\_\_\_ GOVERNMENTAL\_\_\_ MILITARY\_\_\_ RELIGION\_\_\_ SCIENCE\_\_\_  
THEATRE\_\_\_ TRANSPORTATION X TOURISM\_\_\_ OTHER(specify)\_\_\_

HISTORIC ASSOCIATIONS (be concise):

PROMINENT OCCUPANT/HISTORIC ASSOCIATION(S) Trost & Trost, architects

RELATIONSHIP TO LOCAL DEVELOPMENT Arizona Eastern/Southern Pacific Railroad

CULTURAL AFFILIATIONS\_\_\_

ARCHITECTURAL MERIT Vernacular Neoclassical Revival - Good local example

MAJOR ARCH. FORM/MATERIAL\_\_\_

ENGINEERING/STRUCTURAL\_\_\_

DISTRICT/STREETScape CONTRIBUTION Contributes significantly to historic district.

DISCUSSION AS REQUIRED:

CONTEXT: ISOLATED/RURAL\_\_\_ RESIDENTIAL STREET\_\_\_ COMMERCIAL\_\_\_ CENTRAL SQUARE\_\_\_  
CBD: X OTHER:\_\_\_

BIBLIOGRAPHY/SOURCES:

See continuation sheet

LISTING IN OTHER SURVEYS: None

NATIONAL REGISTER STATUS:

LISTED\_\_\_ DETERMINED ELIGIBLE\_\_\_ DETERMINED NOT ELIGIBLE\_\_\_ NOT EVALUATED X

COMMENTS/DEVELOPMENT PLANS/THREATS:

Because of the railroad's economic significance to Globe, the complex of buildings may be eligible for individual listing in the National Register of Historic Places

SURVEYOR M. Weisiger SURVEY DATE 4/16/84; 11/85 DATE FORM COMPLETED April 1986

Continuation Sheet  
GCBD-109C

Entry: Off-center entry. Wooden 4-panel door with original hardware and operable transom. Off-center loading entries at SE and SW corners have elaborate concrete lintels.

Bibliography/Sources:

Arizona Silver Belt, 1/6/16 1:6; 6/5/16 5:5; 7/21/16 3:7; 7/27/16 4:5;  
9/15/16 2:2; 9/22/16 3:5.

Bigando Photo Collection.

Gila County Assessor's Records

Gila County Historical Museum, Photo Files.

Globe City Directories, 1916, 1930.

Myrick, David F., Railroads of Arizona, Vol. II: Phoenix and the Central Roads, 1980, p. 896.

Perris-Sanborn Maps, 1911, 1929.

# ARIZONA STATE HISTORIC PROPERTY INVENTORY

### IDENTIFICATION

SURVEY AREA NAME: Globe CBD  
 HISTORIC NAME: Old Dominion Commercial Co. Warehouse  
 ADDRESS/LOCATION: 409 S. Broad St.  
 CITY/TOWN: Globe  
 TAX PARCEL NUMBER: 208-03-141  
 OWNER: W.F. Brown & M.B. Pavelin, et. al.  
 OWNER ADDRESS: c/o Gila Abstract, 150 S. 3rd St. Globe  
 HISTORIC USE: Warehouse  
 PRESENT USE: Warehouse  
 BUILDING TYPE: Industrial  
 STYLE: Vernacular industrial  
 CONSTRUCTION DATE: 1908  
 ARCHITECT/BUILDER: Unknown  
 INTEGRITY: Unaltered  
 CONDITION: Fair

COUNTY: Gila SURVEY SITE: G CBD-111  
 USGS QUAD: Globe  
 T 1N R 15E S 36 / NE 1/4 OF THE NW 1/4  
 UTM

### Description (contd.)

ROOF TYPE: Gable, low-pitched  
 ROOF SHEATHING: Sheet metal  
 EAVES TREATMENT: Wooden box cornice  
 WINDOWS: Present in facade only; paired wooden, fixed 3-light sashes, covered with iron bars.  
 ENTRY: Four symmetrically placed loading docks with roll-up doors.  
 PORCHES: Concrete loading docks  
 STOREFRONTS: None

NOTABLE INTERIOR: None  
 OUTBUILDINGS: None  
 ALTERATIONS: None noted

### PHOTOGRAPH

PHOTOGRAPHER: M. Davidheiser  
 DATE: 4/21/84 VIEW: Toward SW  
 NEGATIVE NUMBER: G CBD-3-19

### DESCRIPTION

STORIES: 1 DIMENSIONS: (1) 200(w) 40  
 STRUCTURAL MATERIAL: Wood and concrete block  
 FOUNDATION MATERIAL: Poured concrete  
 WALL SHEATHING: Concrete block, quarry-faced at facade, smooth-faced at other elevations.  
 APPLIED ORNAMENT: None

### SKETCH MAP:

See map



ADDITIONAL DESCRIPTION/ANALYSIS (annotated form):

SIGNIFICANCE:

AREAS OF SIGNIFICANCE: COMMERCE  COMMUNITY PLANNING \_\_\_\_\_ ECONOMICS \_\_\_\_\_  
EXPLORATION/SETTLEMENT \_\_\_\_\_ GOVERNMENTAL \_\_\_\_\_ MILITARY \_\_\_\_\_ RELIGION \_\_\_\_\_ SCIENCE \_\_\_\_\_  
THEATRE \_\_\_\_\_ TRANSPORTATION \_\_\_\_\_ TOURISM \_\_\_\_\_ OTHER(specify) Architecture

HISTORIC ASSOCIATIONS (be concise):

PROMINENT OCCUPANT/HISTORIC ASSOCIATION(S) Old Dominion Commercial Company

RELATIONSHIP TO LOCAL DEVELOPMENT \_\_\_\_\_

CULTURAL AFFILIATIONS \_\_\_\_\_

ARCHITECTURAL MERIT Outstanding example of early industrial architecture

MAJOR ARCH. FORM/MATERIAL \_\_\_\_\_

ENGINEERING/STRUCTURAL \_\_\_\_\_

DISTRICT/STREETScape CONTRIBUTION Contributes importantly to historic district

DISCUSSION AS REQUIRED:

By 1929, the building housed the Arizona Grocery Company warehouse.

CONTEXT: ISOLATED/RURAL \_\_\_\_\_ RESIDENTIAL STREET \_\_\_\_\_ COMMERCIAL \_\_\_\_\_ CENTRAL SQUARE \_\_\_\_\_  
CBD:  OTHER: \_\_\_\_\_

BIBLIOGRAPHY/SOURCES: Arizona Silver Belt, 11/1/08 7:6-7.

Gila County Assessor's Records.  
Globe City Directory, 1930.  
Globe Plat Map, 1901.  
Perris-Sanborn Maps, 1906, 1909, 1911, 1929.

LISTING IN OTHER SURVEYS: None

NATIONAL REGISTER STATUS:

LISTED \_\_\_\_\_ DETERMINED ELIGIBLE \_\_\_\_\_ DETERMINED NOT ELIGIBLE \_\_\_\_\_ NOT EVALUATED

COMMENTS/DEVELOPMENT PLANS/THREATS:

Because of its association with the Old Dominion Commercial Company, its integrity, and its example of early industrial architecture in Arizona, this building may be individually eligible for the National Register of Historic Places.

SURVEYOR M. Weisiger SURVEY DATE 4/16/84; 11/85 DATE FORM COMPLETED April 1986

# ARIZONA STATE HISTORIC PROPERTY INVENTORY

SURVEY AREA NAME: Globe CBD

HISTORIC NAME: Tebbs St. Bridge

LOCATION: Tebbs St. across Pinal Creek

---

CITY/TOWN: Globe

TAX PARCEL: None

OWNER: City of Globe

OWNER ADDRESS: 150 N. Pine, Globe

HISTORIC USE: Auto bridge

PRESENT USE: Auto bridge

INTEGRITY: Altered minor

CONDITION: Fair

FUNCTIONAL TYPE: Auto bridge

STRUCTURAL TYPE: Concrete deck truss

DESIGNER/BUILDER: Unknown

CONSTRUCTION DATE: ca. 1915

MATERIALS: Reinforced concrete and  
cast iron

ORNAMENT/FEATURES: Concrete piers with  
handrail

ALTERATIONS: Ornamental light standards  
missing; sidewalk added along N side of  
bridge.

COUNTY: Gila SURVEY SITE: G CBD-112

USGS QUAD: Globe

T 1N R 15E S 25 / SW ¼ OF THE SW ¼

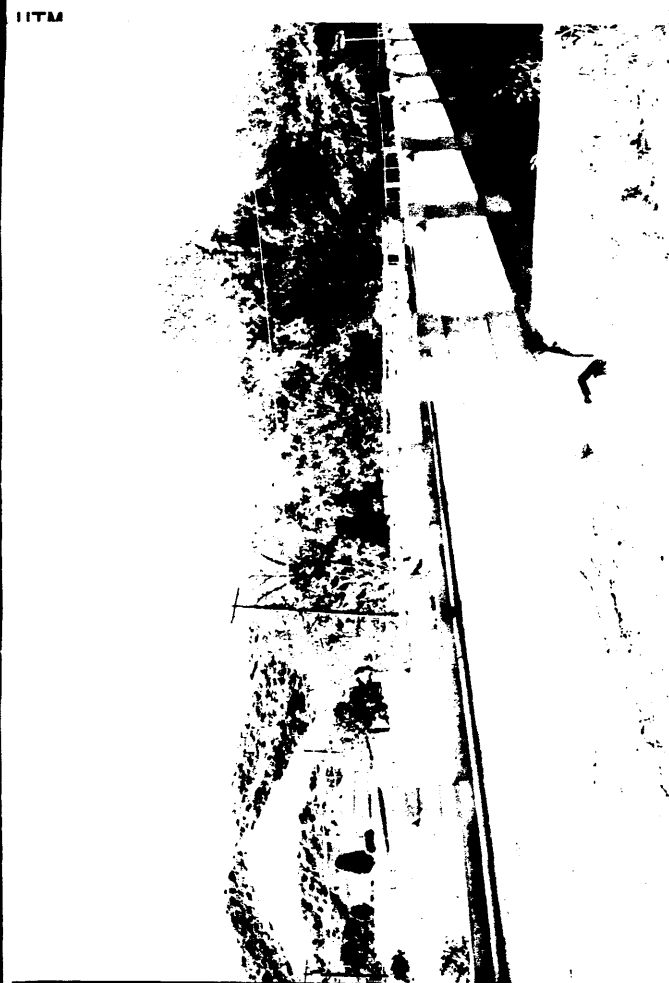

PHOTOGRAPHER: M. Weisiger

DATE: 4/21/84 VIEW: Toward W

NEGATIVE NUMBER: G CBD-8-22A

SKETCH MAP:

See map

## STRUCTURAL/SITE DESCRIPTION (annotated form):

Bridge and concrete retaining wall with iron handrail crosses Pinal Creek. Concrete in a number of piers is badly cracked/broken. Some piers are falling away from concrete foundations.

## SIGNIFICANCE:

AREAS OF SIGNIFICANCE: LOCAL HISTORY/DEVELOPMENT  GOVERNMENT  COMMEMORATIVE   
HISTORIC ENGINEERING  ARCHITECTURE  OTHER Transportation

## HISTORIC ASSOCIATIONS:

ARCHITECT/ENGINEER/CONTRACTOR \_\_\_\_\_  
RELATIONSHIP TO LOCAL DEVELOPMENT Provided a permanent auto crossing at Pinal Creek.  
CULTURAL ASSOCIATIONS \_\_\_\_\_  
ENGINEERING/STRUCTURAL \_\_\_\_\_

DISTRICT/STREETScape CONTRIBUTION Bridge strongly contributes to historic landscapes.

## DISCUSS AS REQUIRED:

Pinal Creek, dividing the commercial/public district from residential areas to the west, was subject to seasonal flooding. Ca. 1909, a wooden suspension footbridge was erected. This was replaced by the present bridge ca. 1917.

CONTEXT: ISOLATED/RURAL  RESIDENTIAL STREET  COMMERCIAL  CBD   
CENTRAL SQUARE  SIGNIFICANT SITE FEATURES

## DISCUSS:

Retaining wall and balustrade continue along Tebbs St. as it turns to the south.

BIBLIOGRAPHY/SOURCES: Arizona Silver Belt, 4/24/15, 8:6.  
Gila County Historical Museum, Photo Files.  
Globe Fire Department, Photo Collection.  
Globe Plat Map, 1901.  
Myrick, David F., Railroads of Arizona, Vol. II, 1980, p. 895.  
Perris-Sanborn Maps, 1911, 1929.

LISTING IN OTHER SURVEYS: None  
NATIONAL REGISTER STATUS:  
LISTED  DETERMINED ELIGIBLE  DETERMINED NOT ELIGIBLE  NOT EVALUATED

## COMMENTS/THREATS:

SURVEYOR M. Weisiger SURVEY DATE 4/21/84; DATE FORM COMPLETED April, 1986  
11/85

## ARIZONA STATE HISTORIC PROPERTY INVENTORY

SURVEY AREA NAME: Globe CBDHISTORIC NAME: Concrete footbridgeLOCATION: W of RR tracks at end of SycamoreStreetCITY/TOWN: GlobeTAX PARCEL: NoneOWNER: City of GlobeOWNER ADDRESS: 150 N. Pine, GlobeHISTORIC USE: FootbridgePRESENT USE: FootbridgeINTEGRITY: Altered minorCONDITION: FairFUNCTIONAL TYPE: FootbridgeSTRUCTURAL TYPE: Concrete deck trussDESIGNER/BUILDER: UnknownCONSTRUCTION DATE: ca. 1920MATERIALS: Reinforced concreteORNAMENT/FEATURES: Concrete access ramp ateach end, with iron handrailALTERATIONS: Light standards on railing atcenter of bridge missing.COUNTY: Gila SURVEY SITE: G CBD-113USGS QUAD: GlobeT 1N R 15E S 25 / SW ¼ OF THE SW ¼

UTM

PHOTOGRAPHER: M. WeisigerDATE: 4/21/84 VIEW: Toward NWNEGATIVE NUMBER: G CBD-8-24A

SKETCH MAP:

See map

STRUCTURAL/SITE DESCRIPTION (annotated form):

Pair of iron brackets at end of ramp, function unknown.

SIGNIFICANCE:

AREAS OF SIGNIFICANCE: LOCAL HISTORY/DEVELOPMENT  GOVERNMENT  COMMEMORATIVE   
HISTORIC ENGINEERING  ARCHITECTURE  OTHER

HISTORIC ASSOCIATIONS:

ARCHITECT/ENGINEER/CONTRACTOR \_\_\_\_\_  
RELATIONSHIP TO LOCAL DEVELOPMENT Provided access across Pinal Creek for pedestrian traffic.  
CULTURAL ASSOCIATIONS \_\_\_\_\_  
ENGINEERING/STRUCTURAL \_\_\_\_\_

DISTRICT/STREETScape CONTRIBUTION The footbridge makes a strong contribution to the historic district.  
DISCUSS AS REQUIRED:

Ca. 1910, a wooden suspension footbridge was erected. The present footbridge was erected as a replacement ca. 1920. This provided access between the business district and an area known as "Kinney Park," which was popular for picnicing and recreation.

CONTEXT: ISOLATED/RURAL  RESIDENTIAL STREET  COMMERCIAL  CBD   
CENTRAL SQUARE  SIGNIFICANT SITE FEATURES \_\_\_\_\_  
DISCUSS:

BIBLIOGRAPHY/SOURCES: Bigando Photo Collection.  
Gila County Historical Museum, Photo Files.  
Globe Fire Department, Photo Collection.  
Globe Plat Map, 1901.  
Myrick, David F., Railroads of Arizona, Vol. II, 1980, p: 895.  
Perris-Sanborn Maps, 1911, 1929.

LISTING IN OTHER SURVEYS: None  
NATIONAL REGISTER STATUS:  
LISTED  DETERMINED ELIGIBLE  DETERMINED NOT ELIGIBLE  NOT EVALUATED

COMMENTS/THREATS:

SURVEYOR M. Weisiger SURVEY DATE 4/20/84; DATE FORM COMPLETED April 1986  
11/85



# ARIZONA STATE HISTORIC PROPERTY INVENTORY

### IDENTIFICATION

SURVEY AREA NAME: Globe CBD  
 HISTORIC NAME: Globe Fire Dept./Police Station  
 ADDRESS/LOCATION: 131 W. Cedar  
 CITY/TOWN: Globe  
 TAX PARCEL NUMBER: 208-03-209  
 OWNER: City of Globe  
 OWNER ADDRESS: 150 N. Pine, Globe

HISTORIC USE: Fire department  
 PRESENT USE: Fire department and police  
 BUILDING TYPE: Public building  
 STYLE: Victorian vernacular  
 CONSTRUCTION DATE: 1909-ca.1917/1975 addition  
 ARCHITECT/BUILDER: Unknown/Mitchell & Dickenson addition.  
 INTEGRITY: Altered major  
 CONDITION: Good

### DESCRIPTION

STORIES: 2 DIMENSIONS: (l) 100 (w) 50  
 STRUCTURAL MATERIAL: Brick  
 FOUNDATION MATERIAL: Concrete  
 WALL SHEATHING: Fired brick

APPLIED ORNAMENT: Middle bldg.: brick string course, corbels & cornice. E bldg.: molded wood cornice.

SKETCH MAP:

See map

COUNTY: Gila SURVEY SITE: G CBD-116  
 USGS QUAD: Globe  
 T 1N R 15E S 25 / SW 1/4 OF THE SW 1/4  
 UTM \_\_\_\_\_

### Description (contd.)

ROOF TYPE: Flat  
 ROOF SHEATHING: Composition Roll  
 EAVES TREATMENT: E bldg.: wooden box cornice. Middle & W bldgs.: parapet wall.  
 WINDOWS: E bldg.: wooden, double-hung 1/1 with concrete lintels & sills.  
 ENTRY: Fire house garage doors (nonorig.)  
 PORCHES: E bldg.: 2nd floor recessed balcony.  
 STOREFRONTS: None

NOTABLE INTERIOR: None  
 OUTBUILDINGS: None  
 ALTERATIONS: See continuation sheet

### PHOTOGRAPH

PHOTOGRAPHER: M. Axinn  
 DATE: 4/24/84 VIEW: Toward SW  
 NEGATIVE NUMBER: G CBD-6-26



ADDITIONAL DESCRIPTION/ANALYSIS (annotated form):

The east and middle buildings were erected ca. 1910.  
The west building was added in 1975.

SIGNIFICANCE:

AREAS OF SIGNIFICANCE: COMMERCE  COMMUNITY PLANNING \_\_\_\_\_ ECONOMICS \_\_\_\_\_  
EXPLORATION/SETTLEMENT \_\_\_\_\_ GOVERNMENTAL  MILITARY \_\_\_\_\_ RELIGION \_\_\_\_\_ SCIENCE \_\_\_\_\_  
THEATRE \_\_\_\_\_ TRANSPORTATION \_\_\_\_\_ TOURISM \_\_\_\_\_ OTHER(specify) Fire fighting

HISTORIC ASSOCIATIONS (be concise):

PROMINENT OCCUPANT/HISTORIC ASSOCIATION(S) Fire dept., police station

RELATIONSHIP TO LOCAL DEVELOPMENT Provided fire fighting to Globe CBD

CULTURAL AFFILIATIONS \_\_\_\_\_

ARCHITECTURAL MERIT \_\_\_\_\_

MAJOR ARCH. FORM/MATERIAL \_\_\_\_\_

ENGINEERING/STRUCTURAL \_\_\_\_\_

DISTRICT/STREETSCAPE CONTRIBUTION Contributes to historic streetscape.

DISCUSSION AS REQUIRED: During Globe's early history, the commercial district was frequently engulfed in flames. Major fires burned entire business blocks in 1885, 1894, 1901, and 1911. In 1898, a volunteer fire dept. was organized, and in 1901, a fire house was erected on the site of the present east building. Ca. 1909, this building was replaced with the present east building. Ca. 1910, the middle building was erected for the police station.

CONTEXT: ISOLATED/RURAL \_\_\_\_\_ RESIDENTIAL STREET \_\_\_\_\_ COMMERCIAL \_\_\_\_\_ CENTRAL SQUARE \_\_\_\_\_  
CBD:  OTHER: \_\_\_\_\_

BIBLIOGRAPHY/SOURCES:

See continuation sheet.

LISTING IN OTHER SURVEYS: None

NATIONAL REGISTER STATUS:

LISTED \_\_\_\_\_ DETERMINED ELIGIBLE \_\_\_\_\_ DETERMINED NOT ELIGIBLE \_\_\_\_\_ NOT EVALUATED

COMMENTS/DEVELOPMENT PLANS/THREATS:

SURVEYOR M. Weisiger SURVEY DATE 4/20/84; 11/85 DATE FORM COMPLETED April 1986

Continuation Sheet  
GCBD-116

Alterations: E building: fire engine door at E bay cut in (replacing a door and two windows); door to W enlarged. Balcony with columns and turned spindle railing removed, leaving only a recessed balcony. Middle bldg.: Large entryway converted into fire truck door (lintel remains); narrow entry modified. West bldg.: 1975 brown brick 2-story addition (unintrusive).

Bibliography/Sources:

Arizona Silver Belt; 12/31/1896 3:2; 1/20/1898 3:1; 2/17/1898 3:3; 6/2/1898 3:3; 3/21/1901 4:3; 10/24/1901 5:2; 11/07/1901 8:2; 11/21/1901 8:1; 11/28/1901 8:1; 2/2/17 3:6.

Bigando Photo Collection.

Gila County Assessor's Records.

Gila County Bd. of Supv. Minutes, Book 3.

Globe City Directories, 1913, 1918-19, 1930.

Globe Fire Department, Photo Collection.

Globe Plat Map, 1901.

Perris-Sanborn Maps, 1909, 1911, 1929.

# ARIZONA STATE HISTORIC PROPERTY INVENTORY

### IDENTIFICATION

SURVEY AREA NAME: Globe CBD

HISTORIC NAME: IOOF Lodge Hall

ADDRESS/LOCATION: 112 N. Broad St.

CITY/TOWN: Globe

TAX PARCEL NUMBER: 208-03-206B

OWNER: Independent Order of Odd Fellows

OWNER ADDRESS: 122 N. Broad St. Globe

HISTORIC USE: IOOF Lodge/Hardware Store

PRESENT USE: Commercial/Lodge

BUILDING TYPE: Commercial

STYLE: Vernacular Victorian Commercial

CONSTRUCTION DATE: 1898-1899

ARCHITECT/BUILDER: T.T. Davidson, builder

INTEGRITY: Altered major

CONDITION: Good

### DESCRIPTION

STORIES: 2 DIMENSIONS: (l) 39 (w) 50

STRUCTURAL MATERIAL: Brick

FOUNDATION MATERIAL: Concrete

WALL SHEATHING: Painted fired brick & stucco

APPLIED ORNAMENT: See continuation sheet

### SKETCH MAP:

See map

COUNTY: Gila SURVEY SITE: G CBD-103

USGS QUAD: Globe

T 1N R 15E S 25 / SW  $\frac{1}{4}$  OF THE SW  $\frac{1}{4}$  UTM

### Description (contd.)

ROOF TYPE: Gable (low pitch)

ROOF SHEATHING: Galvanized iron

EAVES TREATMENT: Parapet wall; exposed rafters, rear.

WINDOWS: See continuation sheet

ENTRY: See continuation sheet

PORCHES: None

STOREFRONTS: Recessed central entry with display windows and side entries.

NOTABLE INTERIOR: Unknown

OUTBUILDINGS: None

ALTERATIONS: See continuation sheet

### PHOTOGRAPH

PHOTOGRAPHER: M. Axinn

DATE: 4/24/84 VIEW: Toward W

NEGATIVE NUMBER: G CBD-6-21



ADDITIONAL DESCRIPTION/ANALYSIS (annotated form):

SIGNIFICANCE:

AREAS OF SIGNIFICANCE: COMMERCE  COMMUNITY PLANNING \_\_\_\_\_ ECONOMICS \_\_\_\_\_  
 EXPLORATION/SETTLEMENT  GOVERNMENTAL \_\_\_\_\_ MILITARY \_\_\_\_\_ RELIGION \_\_\_\_\_ SCIENCE \_\_\_\_\_  
 THEATRE \_\_\_\_\_ TRANSPORTATION \_\_\_\_\_ TOURISM \_\_\_\_\_ OTHER(specify) Social

HISTORIC ASSOCIATIONS (be concise):

PROMINENT OCCUPANT/HISTORIC ASSOCIATION(S) IOOF Lodge

RELATIONSHIP TO LOCAL DEVELOPMENT The IOOF Lodge is one of the oldest extant bldgs. in Globe.

CULTURAL AFFILIATIONS \_\_\_\_\_

ARCHITECTURAL MERIT \_\_\_\_\_

MAJOR ARCH. FORM/MATERIAL \_\_\_\_\_

ENGINEERING/STRUCTURAL \_\_\_\_\_

DISTRICT/STREETScape CONTRIBUTION Due to its altered appearance, the building does not meet the National Register criteria for contribution to a historic district.

DISCUSSION AS REQUIRED:

The earliest organization established in Globe was the IOOF Lodge No. 6. It received its charter in 1885. Until about 1910, the building was the center of social activity in Globe. The fraternal, charitable organization continues to serve the community. Until their own buildings were built, the Elks, Masons, Knights of Pythias, Pythian Sisters, Rebekah Lodge, and Globe Miner's Union also met in this hall.

CONTEXT: ISOLATED/RURAL \_\_\_\_\_ RESIDENTIAL STREET \_\_\_\_\_ COMMERCIAL \_\_\_\_\_ CENTRAL SQUARE \_\_\_\_\_  
 CBD:  OTHER: \_\_\_\_\_

BIBLIOGRAPHY/SOURCES:

See continuation sheet

LISTING IN OTHER SURVEYS: None

NATIONAL REGISTER STATUS:

LISTED \_\_\_\_\_ DETERMINED ELIGIBLE \_\_\_\_\_ DETERMINED NOT ELIGIBLE \_\_\_\_\_ NOT EVALUATED

COMMENTS/DEVELOPMENT PLANS/THREATS:

SURVEYOR M. Weisiger SURVEY DATE 4/18/84; 11/85 DATE FORM COMPLETED April 1986

Continuation Sheet  
GCBD-103

Applied Ornament: Corbeled, gabled parapet; modillion block-supported string course at arched, recessed panel at central bay.

Windows: 1st story: metal-frame display windows; 2nd story: nonorig. glass block windows. Rear: orig. wooden, double-hung 1/1.

Entry: Recessed central entry, angled. Metal-frame glass door with one sidelight. Entry at each end of facade has metal-frame, glass doors (one double).

Alterations: In 1917, a two-story addition was added to each side of the facade. Other alterations include insensitive infill above parapet to create a flat plane, stuccoed infill below belt course and at second-story openings, glass block windows, altered storefront. Cast-iron cornice removed.

Bibliography/Sources:

Arizona Silver Belt, 1/20/1898 3:1; 9/22/1898 3:1; 1/26/1899; 2/9/1899 3:2; 5/9/1899 7:2; 12/2/06 8:2; 12/11/17 2:5; 12/31/17 3:4.

Bigando Photo Collection.

Gila Centennials, Inc., Honor the Past . . . Mold the Future, 1976, p. 68.

Gila County Assessor's Records.

Gila County Historical Museum, Photo Files.

Globe City Directories, 1905, 1913, 1916, 1918-19, 1919-20, 1921, 1926, 1930.

Globe Plat Map, 1901.

Perris-Sanborn Maps, 1898, 1901, 1904, 1906, 1909, 1911, 1929.

# ARIZONA STATE HISTORIC PROPERTY INVENTORY

### IDENTIFICATION

SURVEY AREA NAME: Globe CBD

HISTORIC NAME: Mine Supply & Hardware Co.

ADDRESS/LOCATION: 100-112 S. Broad St.

CITY/TOWN: Globe

TAX PARCEL NUMBER: 208-03-201

OWNER: Thompson, Dalton, DeRose

OWNER ADDRESS: P.O. Box 2510, Globe

HISTORIC USE: Hardware store/restaurant/hotel

PRESENT USE: Commercial

BUILDING TYPE: Commercial

STYLE: Modern commercial

CONSTRUCTION DATE: 1915

ARCHITECT/BUILDER: Bracco and Giacoma, contractors

INTEGRITY: Altered major

CONDITION: Excellent

### DESCRIPTION

STORIES: 2 DIMENSIONS: (l) 100 (w) 52

STRUCTURAL MATERIAL: Reinforced concrete

FOUNDATION MATERIAL: Poured concrete

WALL SHEATHING: Aluminum siding

APPLIED ORNAMENT: Pebbles decorate piers; aluminum cornices and canopy.

SKETCH MAP:

See map

COUNTY: Gila SURVEY SITE: G CBD-105

USGS QUAD: Globe

T 1N R 15E S 25 / SW 1/4 OF THE SW 1/4 UTM

### Description (contd.)

ROOF TYPE: Flat

ROOF SHEATHING: Sheet metal

EAVES TREATMENT: Metal box cornice & parapet wall.

WINDOWS: See continuation sheet

ENTRY: Multiple entries, Metal-frame glass doors.

PORCHES: None

STOREFRONTS: 2 bays. Nonorig. metal-frame glass doors with "picture" windows.

NOTABLE INTERIOR: See continuation sheet

OUTBUILDINGS: None

ALTERATIONS: Storefront replaced; aluminum skin added; window appearance altered.

### PHOTOGRAPH

PHOTOGRAPHER: J. Pearsall

DATE: 4/21/84 VIEW: Toward W

NEGATIVE NUMBER: G CBD-8-0



ADDITIONAL DESCRIPTION/ANALYSIS (annotated form):

Historic photo reveals that this building was originally a vernacular commercial building with a stepped parapet accentuated by projecting pilasters. Windows are wooden double-hung 2/2. The changes to the building appear to be reversible. Hexagonal tiles ca. 1917 at the N bay entry indicate that the building was "Hansen's Clothing Shop" (ca.1915-1918).

SIGNIFICANCE:

AREAS OF SIGNIFICANCE: COMMERCE  COMMUNITY PLANNING \_\_\_\_\_ ECONOMICS \_\_\_\_\_  
EXPLORATION/SETTLEMENT \_\_\_\_\_ GOVERNMENTAL \_\_\_\_\_ MILITARY \_\_\_\_\_ RELIGION \_\_\_\_\_ SCIENCE \_\_\_\_\_  
THEATRE \_\_\_\_\_ TRANSPORTATION \_\_\_\_\_ TOURISM \_\_\_\_\_ OTHER(specify) \_\_\_\_\_

HISTORIC ASSOCIATIONS (be concise):

PROMINENT OCCUPANT/HISTORIC ASSOCIATION(S) Mine Supply & Hardware Co., Richelieu Cafe, White House Hotel

RELATIONSHIP TO LOCAL DEVELOPMENT \_\_\_\_\_

CULTURAL AFFILIATIONS \_\_\_\_\_

ARCHITECTURAL MERIT \_\_\_\_\_

MAJOR ARCH. FORM/MATERIAL \_\_\_\_\_

ENGINEERING/STRUCTURAL \_\_\_\_\_

DISTRICT/STREETScape CONTRIBUTION At present, this building does not meet the National

DISCUSSION AS REQUIRED: Register criteria for contribution to a historic district. However, the intrusive alterations appear reversible. If they were removed, the building may be eligible for inclusion as a contributor to the historic district.

CONTEXT: ISOLATED/RURAL \_\_\_\_\_ RESIDENTIAL STREET \_\_\_\_\_ COMMERCIAL \_\_\_\_\_ CENTRAL SQUARE \_\_\_\_\_  
CBD:  OTHER: \_\_\_\_\_

BIBLIOGRAPHY/SOURCES: Arizona Silver Belt, 4/19/15 3:6; 12/27/15 3:4; 7/23/18 2:1; 9/18/18 Bigando Photo Collection 3:5  
Gila Centennials, Inc., Honor the Past...Mold the Future, 1976, p. 7  
Gila County Assessor's Records  
Globe City Directories, 1916, 1918-19, 1919-20, 1921, 1926, 1930.  
Globe Plat Map, 1901.  
Perris-Sanborn Maps, 1911, 1929.

LISTING IN OTHER SURVEYS: None

NATIONAL REGISTER STATUS:

LISTED \_\_\_\_\_ DETERMINED ELIGIBLE \_\_\_\_\_ DETERMINED NOT ELIGIBLE \_\_\_\_\_ NOT EVALUATED

COMMENTS/DEVELOPMENT PLANS/THREATS:

SURVEYOR M. Weisiger SURVEY DATE 4/17/84; 11/85 DATE FORM COMPLETED April 1986



Continuation Sheet  
GCBD-105

Windows: 2nd story: Nonorig. metal, single, fixed sashes, some covered with ornamental metal grilles. Some windows infilled with concrete blocks. Original windows (only one triplet extant) wooden double-hung 1/1.

Notable Interior: N bay: Orig. pressed metal ceiling in excellent condition; "rolling track" ladders, elevator, and hardwood floor.

## ARIZONA BUILDING INVENTORY "SHORT FORM"

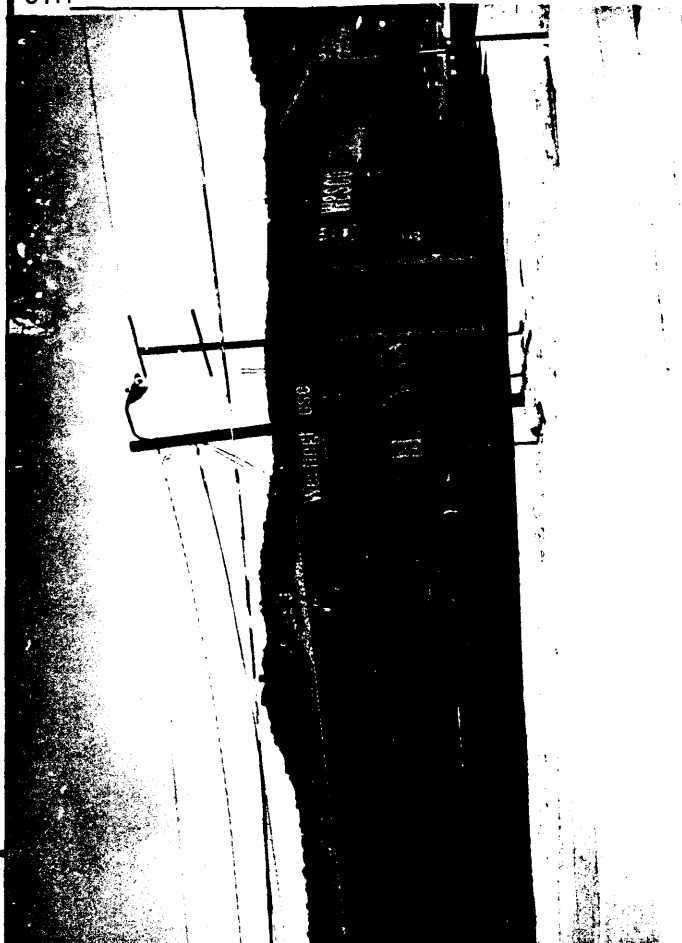
<p>SURVEY AREA NAME: <u>Globe CBD</u></p> <p>HISTORIC NAME: _____</p> <p>ADDRESS/LOCATION: <u>300 S. Broad St.</u></p> <p>CITY/TOWN: <u>Globe</u></p> <p>TAX PARCEL NUMBER: <u>208-03-397B</u></p> <p>OWNER: <u>Southern Pacific Trans. Co.</u></p> <p>OWNER ADDRESS: <u>Attn Lois Stapanoki, 9830 N. 32nd St., Ste. 8106, Phoenix, AZ 85004</u></p> <p>HISTORIC USE: <u>Warehouse</u></p> <p>PRESENT USE: <u>Warehouse</u></p> <p>BUILDING TYPE: <u>Industrial</u></p> <p>STYLE: <u>Aluminum prefabricated</u></p> <p>CONSTRUCTION DATE: <u>Ca. 1981</u></p>	<p>COUNTY: <u>Gila</u> SURVEY SITE: <u>G CBD-110</u></p> <p>USGS QUAD: <u>Globe</u></p> <p>T <u>1N</u> R <u>15E</u> S <u>36</u> / <u>NE</u> <math>\frac{1}{4}</math> OF THE <u>NW</u> <math>\frac{1}{4}</math></p> <p>UTM</p>
<p>BRIEF DESCRIPTIVE STATEMENT:</p> <p>Aluminum prefabricated warehouse building.</p>	
<p>ALTERATIONS:</p> <p>None</p>	<p>PHOTOGRAPHER: <u>M. Davidheiser</u></p> <p>DATE: <u>4/21/84</u> VIEW: <u>Toward W</u></p> <p>NEGATIVE NUMBER: <u>G CBD-3-18</u></p>
<p>CONTEXT: RESIDENTIAL STREETScape _____</p> <p>COMMERCIAL _____</p> <p>TOWN SQUARE _____</p> <p>CBD <u>x</u> _____</p> <p>ISOLATED/RURAL _____</p>	<p>SKETCH MAP:</p> <p>See map</p>
<p>SURVEYOR: <u>M. Weisiger</u></p> <p>DATE: <u>4/16/84; 11/85</u></p>	

<p>SURVEY AREA NAME: <u>Globe CBD</u></p> <p>HISTORIC NAME: _____</p> <p>ADDRESS/LOCATION: <u>253 N. Pine</u></p> <p>CITY/TOWN: <u>Globe</u></p> <p>TAX PARCEL NUMBER: <u>208-03-224A</u></p> <p>OWNER: <u>Western Savings &amp; Loan Assoc.</u></p> <p>OWNER ADDRESS: <u>3443 N. Central Ave., Phx. 85012</u></p> <p>HISTORIC USE: <u>Utility Building</u></p> <p>PRESENT USE: <u>Utility Building</u></p> <p>BUILDING TYPE: <u>Outbuilding</u></p> <p>STYLE: <u>None</u></p> <p>CONSTRUCTION DATE: <u>Ca. 1980</u></p>	<p>COUNTY: <u>Gila</u> SURVEY SITE: <u>GCBD-119</u></p> <p>USGS QUAD: <u>Globe</u></p> <p>T <u>1N</u> R <u>15E</u> S<u>25</u> /<u>SW</u> <math>\frac{1}{4}</math> OF THE SW <math>\frac{1}{4}</math></p> <p>UTM _____</p>
<p>BRIEF DESCRIPTIVE STATEMENT:</p> <p>Concrete block utility building with flat roof. Off-center entry with flush metal door and off-center roll-up garage door. Building sits at rear of lot.</p>	<p>PHOTO:</p> <p>No photo necessary, per R. Brevoort, 5/17/84.</p>
<p>ALTERATIONS:</p> <p>None noted.</p>	<p>PHOTOGRAPHER: _____</p> <p>DATE: _____ VIEW: _____</p> <p>NEGATIVE NUMBER: _____</p>
<p>CONTEXT: RESIDENTIAL STREETScape <u>X</u></p> <p>COMMERCIAL _____</p> <p>TOWN SQUARE _____</p> <p>CBD <u>X</u></p> <p>ISOLATED/RURAL _____</p> <p>Industrial <u>X</u></p>	<p>SKETCH MAP:</p> <p>See map</p>
<p>SURVEYOR: <u>M. Weisiger</u></p> <p>DATE: <u>4/21/84; 11/85</u></p>	

SURVEY AREA NAME: Globe CBD  
 HISTORIC NAME: Kinney House Annex  
 ADDRESS/LOCATION: 265 N. Pine St.  
 CITY/TOWN: Globe  
 TAX PARCEL NUMBER: 208-03-224A  
 OWNER: Western Savings & Loan Assoc.  
 OWNER ADDRESS: 3443 N. Central Av, Phoenix 85012  
 HISTORIC USE: Dining room for Kinney House  
 PRESENT USE: Repair shop/residence  
 BUILDING TYPE: House  
 STYLE: Vernacular  
 CONSTRUCTION DATE: Ca. 1895

**BRIEF DESCRIPTIVE STATEMENT:**

The one-story, stuccoed adobe building is covered with a gabled roof, sheathed with sheet metal, with exposed rafters. Some original wooden, double-hung 1/1 windows are extant. It is one of the few remaining adobe buildings in Globe.

**ALTERATIONS:**

Some windows have been infilled, while others have been replaced with metal casement sashes. The porch has been removed, and stucco has been added.

CONTEXT: RESIDENTIAL STREETScape \_\_\_\_\_  
 COMMERCIAL \_\_\_\_\_  
 TOWN SQUARE \_\_\_\_\_  
 CBD X \_\_\_\_\_  
 ISOLATED/RURAL \_\_\_\_\_

SURVEYOR: M. Weisiger  
 DATE: 4/21/84; 11/85

COUNTY: Gila SURVEY SITE: G CBD-120  
 USGS QUAD: Globe  
 T 1N R 15E S 25 / SW 1/4 OF THE SW 1/4  
 UTM \_\_\_\_\_



PHOTOGRAPHER: M. Davidheiser  
 DATE: 4/21/84 VIEW: Toward SE  
 NEGATIVE NUMBER: G CBD-2-17

**SKETCH MAP:**

See map

# ARIZONA STATE HISTORIC PROPERTY INVENTORY

**IDENTIFICATION**

SURVEY AREA NAME: Globe CBD

HISTORIC NAME: Gila Valley Bank & Trust Bldg.

ADDRESS/LOCATION: 292 N. Broad St.

CITY/TOWN: Globe

TAX PARCEL NUMBER: 208-03-221/5

OWNER: Wilbur & Lynn F. Haak

OWNER ADDRESS: P.O. Box 2965, Globe

---

HISTORIC USE: Bank

PRESENT USE: Commercial

BUILDING TYPE: Commercial

STYLE: Main Bldg. -- Beaux-Arts Classicism/  
Rear Bldg. -- Vernacular Neoclassical

CONSTRUCTION DATE: 1909

ARCHITECT/BUILDER: Unknown

INTEGRITY: Altered minor

CONDITION: Good

**DESCRIPTION**

STORIES: 2 DIMENSIONS: (l) 100 (w) 24

STRUCTURAL MATERIAL: Main bldg.: reinforced  
concrete. Rear bldg.: brick

FOUNDATION MATERIAL: Concrete

---

WALL SHEATHING: Main bldg: terra cotta.  
Rear bldg.: fired brick & wood siding.

APPLIED ORNAMENT: See continuation sheet

**SKETCH MAP:**

See map

COUNTY: Gila SURVEY SITE: GCBD-91

USGS QUAD: Globe

T 1N R 15E S 25 / SW ¼ OF THE SW ¼  
UTM 12/520815E/3695060N

**Description (contd.)**

ROOF TYPE: Unknown

ROOF SHEATHING: Unknown

---

EAVES TREATMENT: Parapet wall and terra  
cotta box cornice

WINDOWS: See continuation sheet

---

ENTRY: Recessed central entry, metal-  
frame glass door (nonorig.)

PORCHES: None

---

STOREFRONTS: Recessed central entry with  
metal-frame display windows.

NOTABLE INTERIOR: See continuation sheet

---

OUTBUILDINGS: None

---

ALTERATIONS: New storefront entry and  
display windows.

**PHOTOGRAPH**

PHOTOGRAPHER: L. Haak

DATE: 4/21/84 VIEW: Toward SW

NEGATIVE NUMBER: GCBD-5-4

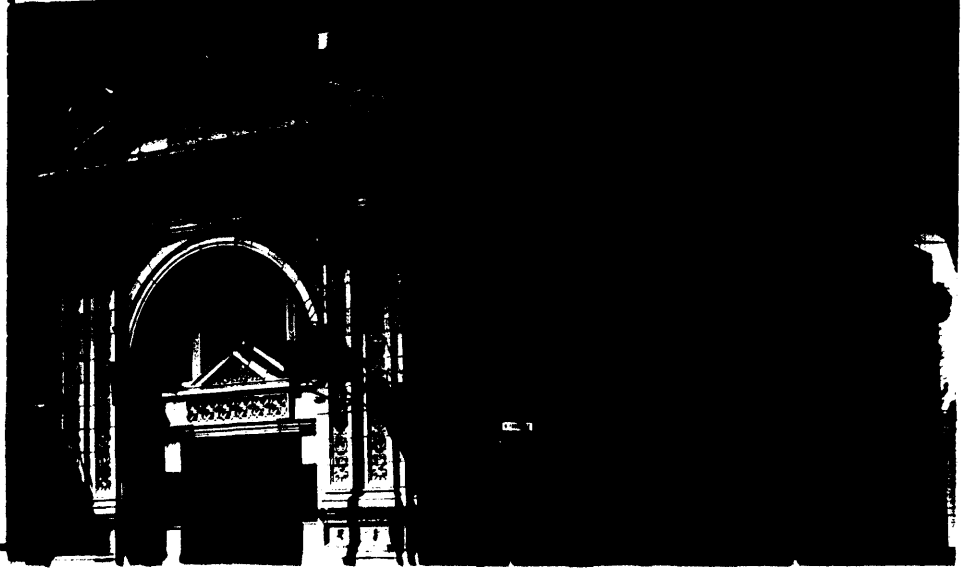

ADDITIONAL DESCRIPTION/ANALYSIS (annotated form):

The Gila Valley Bank & Trust Building represents an early and notable use of terra cotta in Arizona. It counts as one contributing element.

SIGNIFICANCE:

AREAS OF SIGNIFICANCE: COMMERCE  COMMUNITY PLANNING \_\_\_\_\_ ECONOMICS   
EXPLORATION/SETTLEMENT \_\_\_\_\_ GOVERNMENTAL \_\_\_\_\_ MILITARY \_\_\_\_\_ RELIGION \_\_\_\_\_ SCIENCE \_\_\_\_\_  
THEATRE \_\_\_\_\_ TRANSPORTATION \_\_\_\_\_ TOURISM \_\_\_\_\_ OTHER(specify) Architecture/Materials

HISTORIC ASSOCIATIONS (be concise):

PROMINENT OCCUPANT/HISTORIC ASSOCIATION(S) Gila Valley Bank & Trust, predecessor to the Valley National Bank.

RELATIONSHIP TO LOCAL DEVELOPMENT \_\_\_\_\_

CULTURAL AFFILIATIONS \_\_\_\_\_

ARCHITECTURAL MERIT Beaux Arts Classicism

MAJOR ARCH. FORM/MATERIAL Notable and early use of terra cotta in Arizona

ENGINEERING/STRUCTURAL \_\_\_\_\_

DISTRICT/STREETScape CONTRIBUTION Makes a significant contribution to the historic district.

DISCUSSION AS REQUIRED:

Outstanding (and only) local example of Beaux-Arts Classicism. A contemporary account in the Arizona Silver Belt reported that the building was designed by an (unnamed) Chicago architect and that the terra cotta was produced in Chicago.

The Gila Valley Bank & Trust in Globe was the fourth branch of the bank, which in 1922 became the Valley National Bank, now Arizona's largest financial institution.

CONTEXT: ISOLATED/RURAL \_\_\_\_\_ RESIDENTIAL STREET \_\_\_\_\_ COMMERCIAL \_\_\_\_\_ CENTRAL SQUARE \_\_\_\_\_  
CBD:  OTHER: \_\_\_\_\_

BIBLIOGRAPHY/SOURCES:

See continuation sheet

LISTING IN OTHER SURVEYS: None

NATIONAL REGISTER STATUS:

LISTED \_\_\_\_\_ DETERMINED ELIGIBLE \_\_\_\_\_ DETERMINED NOT ELIGIBLE \_\_\_\_\_ NOT EVALUATED

COMMENTS/DEVELOPMENT PLANS/THREATS:

As a locally outstanding example of Beaux-Arts Classicism architecture, the Gila Valley Bank & Trust Building may be eligible for individual listing in the National Register of Historic Places. The building is currently being restored.

SURVEYOR M. Weisiger SURVEY DATE 4/18/84; 11/85 DATE FORM COMPLETED April 1986

Continuation Sheet  
GCBD-91

Applied Ornament: Main building: Elaborate terra cotta ornamentation. Entire main building faced with terra cotta. Entry framed by a semicircular arch, supported by pilasters, with elaborately decorated shafts and Corinthian capitals. The intrados of the arch is ornamented with large acanthus flowers set in blocks; the edge of the extrados is lined with a continuous leaf-and-dart molding. The spandrels are ornamented with olive branches. Spanning the arch at the impost is an elaborate entablature and pediment, enriched with bead-and-reel and leaf-and-dart molding, an elaborate frieze, and an olive tree. The tympanum of the 2nd story pediment is ornamented with pearl, leaf-and-dart, and egg-and-dart moldings and dentils. Scrolled brackets support the pediment. The raking cornice is supported by brackets with rows of egg-and-dart molding and dentils below. Pairs of Corinthian Order pilasters with elaborately enriched shafts are found at the building corners and between windows.

Rear building: Brick ornamentation includes string courses between the two stories and below the brick entablature. The entablature, supported by corbeled modillion blocks, is enriched with brick fretwork.

Windows: Main building: large, fixed, semi-circular windows divided into three sections by mullions. Rear addition: 2nd story-wooden, double-hung 1/1 with flat arches. First story--metal-frame louvered windows.

Notables Interior: Entryway has original gray and black mosaic tile floor. Original two-story ceiling intact. Very ornate plaster ceiling and upper walls echoes facade. Ornamentation includes interlocking circles set with large acanthus flowers, and egg-and-dart, leaf-and-dart, and bead-and-reel molding. The skylights and original light fixtures are also intact. The original doors, now in storage, are to be restored.

Bibliography/Sources:

Arizona Silver Belt, 10/19/05 1:6; 7/31/08 6:1; 11/7/08 8:3; 11/9/08 12:3; 11/15/08 10:1-2.

Arizona State University, Arizona Collection, Photographic Collection.

Arizona, the New State Magazine, 2 (10) August 1912, p. 11.

Bigando Photo Collection.

The Border (Globe, Arizona, Special Edition) 1 (4) Feb. 1909, 13:1-2.

Gila County Assessor's Records.

Gila County Historical Museum, Photo Files.

Globe City Directories, 1913, 1916, 1918-19, 1919-20, 1921, 1926, 1930.

Hopkins, Ernest J., Financing the Frontier: A Fifty Year History of the Valley National Bank. 1950.

Perris-Sanborn maps, 1909, 1911, 1929.

**Architectural Significance:** The Gila Valley Bank and Trust Building, built in 1909, is architecturally significant as Globe's most representative example of NeoClassical style architecture, and for its terra cotta exterior sheathing. The building represents the earliest extant, and known, use of glazed terra cotta in the state. Ornamental terra cotta did not come into widespread use in Arizona until the late 1910's. The other comparable facades are the First National Bank of Glendale, 1918, and the Grand Theatre, 1919, in Douglas. The Gila Valley Bank and Trust Building is a notably earlier use of terra cotta, a fact attributable to the economic prominence of Globe at that time and the building having been designed by a Chicago architect.



# ARIZONA STATE HISTORIC PROPERTY INVENTORY

### IDENTIFICATION

SURVEY AREA NAME: Globe CBD  
 HISTORIC NAME: Old Dominion Commercial Co. Bldg.  
 ADDRESS/LOCATION: 190 N. Broad St.  
 CITY/TOWN: Globe  
 TAX PARCEL NUMBER: 208-03-208  
 OWNER: Great Northern Investment Co.  
 OWNER ADDRESS: 1331 8th Ave., Greeley, Co. 80631

HISTORIC USE: Department store  
 PRESENT USE: Department store  
 BUILDING TYPE: Commercial  
 STYLE: Vernacular Neoclassical Revival  
 CONSTRUCTION DATE: 1905-1906  
 ARCHITECT/BUILDER: Lescher & Mahoney, architects; Andre Maurel, stonemason  
 INTEGRITY: Altered minor  
 CONDITION: Good

### DESCRIPTION

STORIES: 2 DIMENSIONS: (1) 100(w) 50  
 STRUCTURAL MATERIAL: Cast iron and dacite  
 FOUNDATION MATERIAL: Random-laid dacite  
 WALL SHEATHING: Ashlar, rock-faced dacite  
 APPLIED ORNAMENT: See continuation sheet

### SKETCH MAP:

See map

COUNTY: Gila SURVEY SITE: G CBD-100  
 USGS QUAD: Globe  
 T 1N R 15E S 25 / SW 1/4 OF THE SW 1/4  
 UTM \_\_\_\_\_

### Description (contd.)

ROOF TYPE: Flat or shed  
 ROOF SHEATHING: Composition roll  
 EAVES TREATMENT: Pressed metal box cornice  
 WINDOWS: Recessed, wooden, double-hung 1/1. Corner windows set in round-headed arches. Metal-frame display windows.  
 ENTRY: Two recessed entries flank a central display window. Metal-frame, glass double doors; fixed transom.  
 PORCHES: None

STOREFRONTS: Cast iron storefront. Two recessed symmetrical entries, display windows.  
 NOTABLE INTERIOR: Orig. cast iron columns with simple capitals extant.  
 OUTBUILDINGS: None  
 ALTERATIONS: See continuation sheet

### PHOTOGRAPH

PHOTOGRAPHER: M. Axinn  
 DATE: 4/24/84 VIEW: Toward W  
 NEGATIVE NUMBER: G CBD-6-24

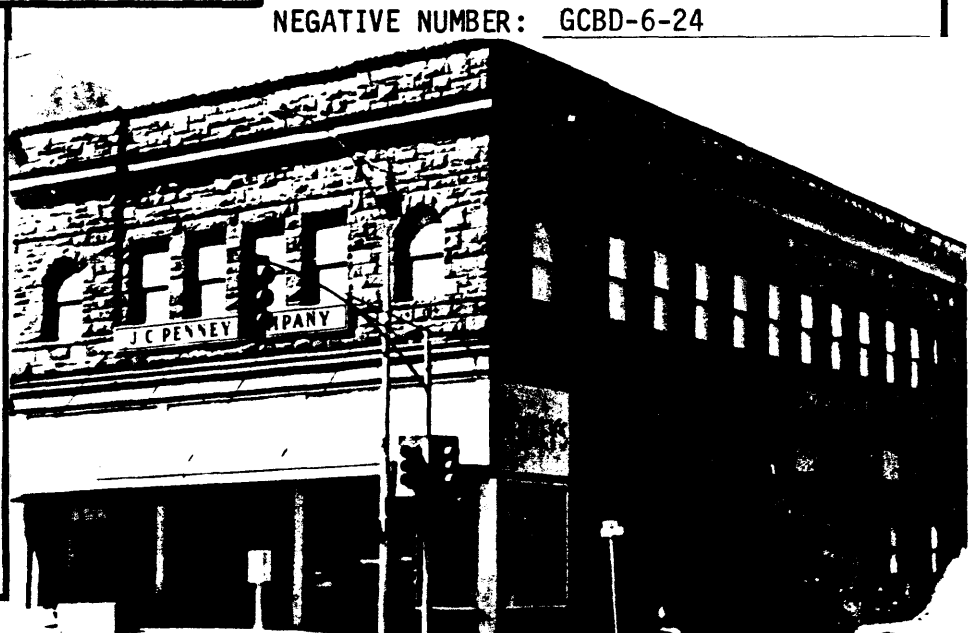

ADDITIONAL DESCRIPTION/ANALYSIS (annotated form):

SIGNIFICANCE:

AREAS OF SIGNIFICANCE: COMMERCE  COMMUNITY PLANNING \_\_\_\_\_ ECONOMICS \_\_\_\_\_  
EXPLORATION/SETTLEMENT \_\_\_\_\_ GOVERNMENTAL \_\_\_\_\_ MILITARY \_\_\_\_\_ RELIGION \_\_\_\_\_ SCIENCE \_\_\_\_\_  
THEATRE \_\_\_\_\_ TRANSPORTATION \_\_\_\_\_ TOURISM \_\_\_\_\_ OTHER(specify) Architecture/Prominent Politicians

HISTORIC ASSOCIATIONS (be concise):

PROMINENT OCCUPANT/HISTORIC ASSOCIATION(S) Alonzo Bailey, Governor George W. P. Hunt, Old Dominion Commercial Company

RELATIONSHIP TO LOCAL DEVELOPMENT See Discussion

CULTURAL AFFILIATIONS \_\_\_\_\_

ARCHITECTURAL MERIT \_\_\_\_\_

MAJOR ARCH. FORM/MATERIAL Quarry-faced dacite

ENGINEERING/STRUCTURAL \_\_\_\_\_

DISTRICT/STREETScape CONTRIBUTION Contributes significantly to historic district.

DISCUSSION AS REQUIRED: See continuation sheet.

CONTEXT: ISOLATED/RURAL \_\_\_\_\_ RESIDENTIAL STREET \_\_\_\_\_ COMMERCIAL \_\_\_\_\_ CENTRAL SQUARE \_\_\_\_\_  
CBD:  OTHER: \_\_\_\_\_

BIBLIOGRAPHY/SOURCES:

See continuation sheet.

LISTING IN OTHER SURVEYS: None

NATIONAL REGISTER STATUS:

LISTED \_\_\_\_\_ DETERMINED ELIGIBLE \_\_\_\_\_ DETERMINED NOT ELIGIBLE \_\_\_\_\_ NOT EVALUATED

COMMENTS/DEVELOPMENT PLANS/THREATS: Because of its association with Governor George W. P. Hunt and its role in the economic history of Globe, the Old Dominion Commercial Company building may be eligible for individual listing in the National Register of Historic Places at the state level of significance.

SURVEYOR M. Weisiger SURVEY DATE 4/18/84;11/85 DATE FORM COMPLETED April 1986

Continuation Sheet  
GCBD-100

Applied Ornament: Cast iron entablature at 1st and 2nd stories. At 2nd story, architrave enriched with egg-and-dart molding. Cast iron pilasters with simple capitals at corners.

Alterations: New store front added ca. 1950. Center cast iron piers, originally engaged to display windows, replaced with sheet metal piers. Mosaic tile added at kick plate.

Discussion as Required: An outstanding local example of use of dacite in commercial architecture. The Old Dominion Commercial Company was, in its heyday, Globe's largest department store and second largest bank.

Organizer of the company, in 1891, was Alonzo Bailey, one of Globe's first businessmen. Bailey was a member of the 1891 State Constitutional Convention and served in the Thirteenth Arizona Legislature. He later served as Clerk of the District Court and was an active promoter of the railroad. Bailey retired from the company in 1905.

In 1900, Bailey was succeeded as president by George W. P. Hunt. Hunt served as Globe's first mayor after it was incorporated in 1900 and served one year as Treasurer of Gila County. He was a member of the Arizona Territorial Legislature for seven terms between 1892 and 1910. In 1910, he served as President of the State Constitutional Convention. In 1912, Hunt became the first Governor of the State of Arizona. He served as Governor until 1918, then again from 1923 through 1929 and from 1931 until 1933, making him the longest-serving Governor in the nation.

Ca. 1928, the Old Dominion Commercial Co. was replaced by J. C. Penney Co.

Bibliography/Sources:

- Ariz. Dept. of Library, Archives, and Public Records, Photo Collection.  
Arizona Silver Belt, 1/31/1891 3:5; 9/8/1898 3:4; 6/14/1900 8:3; 5/17/06 II:3; Special Mining Edition, 1910; 1/19/16 3:2; 2/4/17 1:4; 10/12/05 5:2.  
Bigando Photo Collection.  
Chapman Publishing Co., Portrait and Biographical Record of Arizona, 1901, p. 70-73.  
Gila County Assessor's Records.  
Gila County Historical Museum, Photo Files.  
Globe City Directories, 1905, 1913, 1916, 1918-19, 1919-20, 1921, 1926, 1930.  
Globe Plat Map, 1901.  
Lescher and Mahoney, Inc., Project Index.  
Perris-Sanborn Maps, 1904, 1906, 1909, 1911, 1929.  
Pioneer Publishing Co., Men and Women of Arizona, Past and Present, 1940, p. 12.  
Trimble, Marshall, Arizona, 1977, p. 373.  
Woody, Clara T. and Milton L. Schwartz, Globe, Arizona, 1977, p. 214.

# ARIZONA STATE HISTORIC PROPERTY INVENTORY

**IDENTIFICATION**

SURVEY AREA NAME: Globe CBD

HISTORIC NAME: Ariz. Silver Belt/Ryan & Co.

ADDRESS/LOCATION: 200 N. Broad St.

CITY/TOWN: Globe

TAX PARCEL NUMBER: 208-03-211

OWNER: Joey Nell R. Leonard

OWNER ADDRESS: 2418 E. San Miguel, Phoenix  
Ariz. 85016

HISTORIC USE: Newspaper office/drug store

PRESENT USE: Clothing store

BUILDING TYPE: Commercial

STYLE: Vernacular commercial

CONSTRUCTION DATE: Ca. 1876-1880; facade altered  
in 1912.

ARCHITECT/BUILDER: Unknown; remodeled by R.W.

INTEGRITY: Altered minor Grabe, contr.

CONDITION: Fair

COUNTY: Gila SURVEY SITE: G CBD-99

USGS QUAD: Globe

T 1N R 15E S 25 / SW ¼ OF THE SW ¼ UTM

**Description (contd.)**

ROOF TYPE: Gable

ROOF SHEATHING: Sheet metal

EAVES TREATMENT: Parapet wall & pressed  
metal box cornice at facade. Wooden box cornice at S elevation.

WINDOWS: See continuation sheet

ENTRY: See continuation sheet

PORCHES: None

STOREFRONTS: Cast iron storefront. Canted  
corner entry with display windows.

NOTABLE INTERIOR: None

OUTBUILDINGS: None

ALTERATIONS: See continuation sheet

**DESCRIPTION**

STORIES: 1 DIMENSIONS: (l) 93 (w) 25

STRUCTURAL MATERIAL: Adobe

FOUNDATION MATERIAL: Unknown

WALL SHEATHING: Painted fired brick facade;  
stuccoed S elevation.

APPLIED ORNAMENT: See continuation sheet

**PHOTOGRAPH**

PHOTOGRAPHER: L. Haak

DATE: 4/21/84 VIEW: Toward NW

NEGATIVE NUMBER: G CBD-7-12

**SKETCH MAP:**

See map

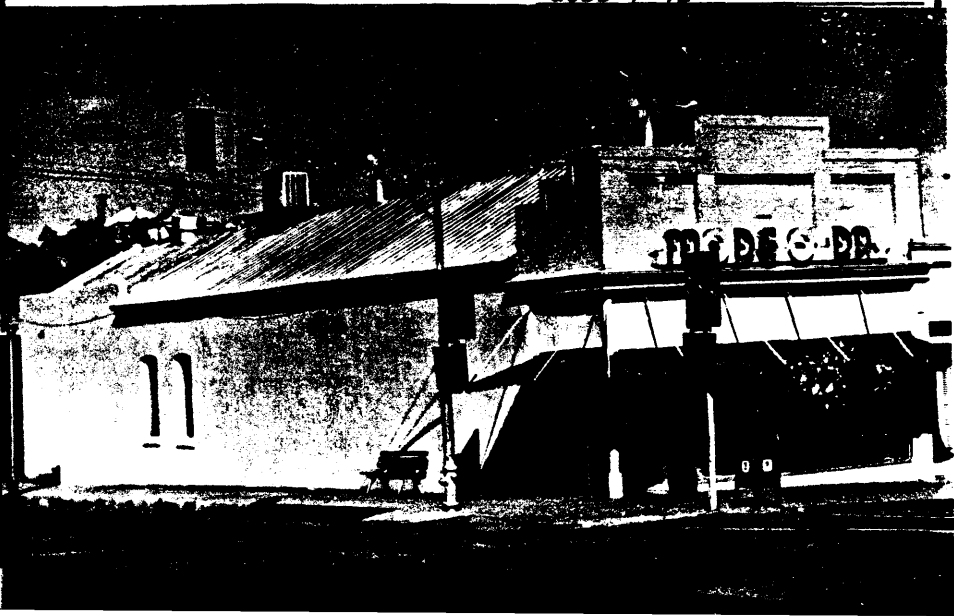

ADDITIONAL DESCRIPTION/ANALYSIS (annotated form):

SIGNIFICANCE:

AREAS OF SIGNIFICANCE: COMMERCE  COMMUNITY PLANNING \_\_\_\_\_ ECONOMICS \_\_\_\_\_  
 EXPLORATION/SETTLEMENT \_\_\_\_\_ GOVERNMENTAL \_\_\_\_\_ MILITARY \_\_\_\_\_ RELIGION \_\_\_\_\_ SCIENCE \_\_\_\_\_  
 THEATRE \_\_\_\_\_ TRANSPORTATION \_\_\_\_\_ TOURISM \_\_\_\_\_ OTHER(specify) Communications

HISTORIC ASSOCIATIONS (be concise):

PROMINENT OCCUPANT/HISTORIC ASSOCIATION(S) Aaron H. Hackney, the Arizona Silver Belt, William Ryan

RELATIONSHIP TO LOCAL DEVELOPMENT Oldest intact building in Globe CBD; home of city's first newspaper.

CULTURAL AFFILIATIONS \_\_\_\_\_

ARCHITECTURAL MERIT \_\_\_\_\_

MAJOR ARCH. FORM/MATERIAL Adobe construction.

ENGINEERING/STRUCTURAL \_\_\_\_\_

DISTRICT/STREETSCAPE CONTRIBUTION Contributes significantly to historic district.

DISCUSSION AS REQUIRED: The Arizona Silver Belt was founded in May, 1878, by Aaron H. Hackney soon after his arrival in Globe. Hackney is credited with naming Silver City and Grant County, New Mexico. With other businessmen, he organized the Globe-San Carlos telegraph line, which linked Globe with the rest of the world. He was also a principal promoter of the construction of a railroad line to Globe. The Arizona Silver Belt, Globe's first newspaper, is still published today. William Ryan, who arrived in Globe in 1881, founded a general merchandise store in 1904, which developed into the Ryan Drug Company. Ryan served two terms on the Gila County Board of Supervisors.

CONTEXT: ISOLATED/RURAL \_\_\_\_\_ RESIDENTIAL STREET \_\_\_\_\_ COMMERCIAL \_\_\_\_\_ CENTRAL SQUARE \_\_\_\_\_  
 CBD:  OTHER: \_\_\_\_\_

BIBLIOGRAPHY/SOURCES:

See continuation sheet.

LISTING IN OTHER SURVEYS: None

NATIONAL REGISTER STATUS:

LISTED \_\_\_\_\_ DETERMINED ELIGIBLE \_\_\_\_\_ DETERMINED NOT ELIGIBLE \_\_\_\_\_ NOT EVALUATED

COMMENTS/DEVELOPMENT PLANS/THREATS:

Because of its association with Aaron Hackney and the Arizona Silver Belt, its adobe construction, and its status as one of the oldest buildings ~~remaining in Globe~~, this building may be eligible for individual listing in the National Register of Historic Places.

SURVEYOR M. Weisiger SURVEY DATE 4/18/84; 11/85 DATE FORM COMPLETED April 1986

Continuation Sheet  
GCBD-99

Applied Ornament: Brick coping along stepped parapet, glass block sidelight, cast iron column in front of entry, cast iron pilaster at N corner, simple cast iron cornice below parapet.

Windows: Facade: metal-frame display windows. S elevation: wooden, single-light, fixed pane in segmental arched opening.

Entry: Canted corner entry. Metal-frame, glass, double-doors with narrow, glass block sidelights and fixed transom.

Alterations: The original gabled-roof, adobe Arizona Silver Belt building (ca. 1880) was altered in 1912 by the addition of a stepped parapet, brick facade and cast iron storefront, with canted corner entrance.

Bibliography/Sources:

Arizona Dept. of Library, Archives and Public Records, Photo Collection.

Arizona Silver Belt, 4/2/12 1:5.

Arizona Republic, 10/18/41 5:3.

Bigando Photo Collection.

Gila Centennials, Inc., Honor the Past . . . Mold the Future, 1976, pp. 93, 121-122.

Gila County Assessor's Records.

Gila County Historical Museum, Photo Files.

Globe City Directories, 1905, 1916, 1918-19, 1919-20, 1921, 1926, 1930.

Globe Plat Map, 1901.

Graham County Bulletin, 12/15/1899 1:2-3.

History of Arizona Territory, 1884.

Lutrell, Estelle, Newspapers and Periodicals of Arizona, 1859-1911, p. 83.

Perris-Sanborn Maps, 1893, 1898, 1901, 1904, 1906, 1909, 1911, 1929.

Pioneer Publishing Co., Men and Women of Arizona, Past and Present, 1940, p. 91.

Woody, Clara T. and Milton L. Schwartz, Globe, Arizona, 1977, p. 36.

# ARIZONA STATE HISTORIC PROPERTY INVENTORY

### IDENTIFICATION

SURVEY AREA NAME: Globe CBD

HISTORIC NAME: Trust Building/European Building

ADDRESS/LOCATION: 189 N. Broad St.

CITY/TOWN: Globe

TAX PARCEL NUMBER: 208-03-71

OWNER: Floyd & Lillie Zufelt

OWNER ADDRESS: 189 N. Broad St., Globe

HISTORIC USE: Offices/commercial/newspaper/hotel

PRESENT USE: Hotel/restaurant/commercial

BUILDING TYPE: Commercial

STYLE: Neoclassical/neogothic details

CONSTRUCTION DATE: 1906

ARCHITECT/BUILDER: W.R. Norton

INTEGRITY: Altered minor

CONDITION: Good

### DESCRIPTION

STORIES: 4 DIMENSIONS: (l)100 (w)52

STRUCTURAL MATERIAL: Brick

FOUNDATION MATERIAL: Concrete

WALL SHEATHING: 1st story--clapboard & wood panels; 2nd-4th stories--fired brick.

APPLIED ORNAMENT: See continuation sheet

### SKETCH MAP:

See map

COUNTY: Gila SURVEY SITE: GCBD-32

USGS QUAD: Globe

T1N R15E S 25 /SW 1/4 OF THE SW 1/4

UTM

### Description (contd.)

ROOF TYPE: See continuation sheet

ROOF SHEATHING: Metal shingles at hip roof; sheet metal at flat roof.

EAVES TREATMENT: Metal box cornice

WINDOWS: See continuation sheet

ENTRY: See continuation sheet

PORCHES: See continuation sheet

STOREFRONTS: 3 bays. Multiple entries with fixed "picture" windows.

NOTABLE INTERIOR: Unknown

OUTBUILDINGS: None

ALTERATIONS: See continuation sheet

### PHOTOGRAPH

PHOTOGRAPHER: M. Axinn

DATE: 4/23/84 VIEW: Toward S E

NEGATIVE NUMBER: GCBD-6-8



ADDITIONAL DESCRIPTION/ANALYSIS (annotated form):

SIGNIFICANCE:

AREAS OF SIGNIFICANCE: COMMERCE  COMMUNITY PLANNING \_\_\_\_\_ ECONOMICS \_\_\_\_\_  
 EXPLORATION/SETTLEMENT \_\_\_\_\_ GOVERNMENTAL \_\_\_\_\_ MILITARY \_\_\_\_\_ RELIGION \_\_\_\_\_ SCIENCE \_\_\_\_\_  
 THEATRE \_\_\_\_\_ TRANSPORTATION \_\_\_\_\_ TOURISM \_\_\_\_\_ OTHER(specify) Architecture

HISTORIC ASSOCIATIONS (be concise):

PROMINENT OCCUPANT/HISTORIC ASSOCIATION(S) W. R. Norton, architect; Arizona Record.

RELATIONSHIP TO LOCAL DEVELOPMENT \_\_\_\_\_

CULTURAL AFFILIATIONS \_\_\_\_\_

ARCHITECTURAL MERIT Neoclassical with Neogothic details

MAJOR ARCH. FORM/MATERIAL \_\_\_\_\_

ENGINEERING/STRUCTURAL \_\_\_\_\_

DISTRICT/STREETScape CONTRIBUTION Contributes significantly to the historic street-scape.

DISCUSSION AS REQUIRED:

Originally known only as the Trust Building, it also became known as the European Building, after the European Hotel, about 1916. By 1913, the offices of the Copper Belt Printing and Publishing Company, publishers of the Arizona Record, were in the Trust Building.

CONTEXT: ISOLATED/RURAL \_\_\_\_\_ RESIDENTIAL STREET \_\_\_\_\_ COMMERCIAL \_\_\_\_\_ CENTRAL SQUARE \_\_\_\_\_  
 CBD:  OTHER: \_\_\_\_\_

BIBLIOGRAPHY/SOURCES:

Arizona Silver Belt, May 17, 1906, 1:6; December 28, 1905 1:2.  
 Bigando Photo Collection.  
 Gila County Assessor's Records.  
 Perris-Sanborn Maps, 1906, 1909, 1911, 1929.

LISTING IN OTHER SURVEYS: None

NATIONAL REGISTER STATUS:

LISTED \_\_\_\_\_ DETERMINED ELIGIBLE \_\_\_\_\_ DETERMINED NOT ELIGIBLE \_\_\_\_\_ NOT EVALUATED

COMMENTS/DEVELOPMENT PLANS/THREATS:

Because of its architectural style and its design by W.R. Norton, the Trust Building may be eligible for individual listing in the National Register of Historic Places.

SURVEYOR M. Weisiger SURVEY DATE 4/17/84; 11/85 DATE FORM COMPLETED April 1986



Continuation Sheet  
GCBD-32

Applied Ornament: Dacite lintels, some with stylized keystones (3rd floor), panels with carved wooden quatrefoils at 1st story frieze (N elevation), metal cornices between each floor, brackets supporting top cornice, carved wooden animal's head set in brick circle above one N elevation entry, egg-and-dart metal frieze at 4th story.

Roof Type: Truncated hip at W facade; flat behind.

Windows: Wood, double-hung 1/1, except 1st story, with wood-frame, 1-light fixed. 2nd story: rock-faced, dacite, flat arches; metal cornice forms continuous sill. 3rd story: central bay--concrete lintels and dacite sills; end bays--rock-faced, dacite, flat arches with ornamental keystones and dacite sills. 4th story: central bay--Gothic arches at two windows flanking door to balcony; end bays--rock-faced, dacite, flat arches; metal cornice forms continuous sill; north facade: some windows have round-headed openings.

Entry: Multiple entries. West facade: central recessed entry at top of stairs; angled entry S of central entry. Original N corner entry altered. Wooden 4-panel doors with large glass panels in wooden surrounds. N elevation: multiple recessed entries. Doors feature Gothic arch opening with fixed quatrefoil window near apex. Some doors feature original hardware.

Porches: Entry porch 5 ft. above grade. Metal balcony at 4th story central bay, supported by metal brackets; original railing missing.

Alterations: Clapboard sheathing added at 1st story; quatrefoil frieze covered at W facade; NW corner entry altered and sliding glass door added; balcony railing at 4th story replaced; ornate balconies at 2nd and 3rd stories removed; N. balcony enclosed.

# ARIZONA STATE HISTORIC PROPERTY INVENTORY

### IDENTIFICATION

SURVEY AREA NAME: Globe CBD

HISTORIC NAME: Sultan Building/Woolworth & Co.

ADDRESS/LOCATION: 127 N. Broad St.

CITY/TOWN: Globe

TAX PARCEL NUMBER: 208-03-073

OWNER: Eugene & DeEtta F. Rabogliatti

OWNER ADDRESS: 268 E. Devereaux, Globe

HISTORIC USE: General store/sewing mach. shop

PRESENT USE: Commercial

BUILDING TYPE: Commercial

STYLE: Art Deco

CONSTRUCTION DATE: 1909; rebuilt 1935

ARCHITECT/BUILDER: Unknown

INTEGRITY: Altered minor

CONDITION: Good

### DESCRIPTION

STORIES: 1 DIMENSIONS: (l)110 (w)60

STRUCTURAL MATERIAL: Cast iron and brick

FOUNDATION MATERIAL: Poured concrete

WALL SHEATHING: Stucco at facade; fired brick at other elevations.

APPLIED ORNAMENT: See continuation sheet

### SKETCH MAP:

See map

COUNTY: Gila SURVEY SITE: G CBD-30

USGS QUAD: Globe

T IN R 15E S 25 / SW 1/4 OF THE SW 1/4

UTM

### Description (contd.)

ROOF TYPE: Shed

ROOF SHEATHING: Composition roll; clay tile coping at facade.

EAVES TREATMENT: Parapet wall

WINDOWS: See continuation sheet

ENTRY: Recessed central entry with glass, metal-framed doors.

PORCHES: None

STOREFRONTS: 3 bays. Recessed central entry, metal-frame display windows.

NOTABLE INTERIOR: None

OUTBUILDINGS: None

ALTERATIONS: (see additional discussion)

### PHOTOGRAPH

PHOTOGRAPHER: M. Axinn

DATE: 4/23/84 VIEW: Toward E

NEGATIVE NUMBER: G CBD-4-6

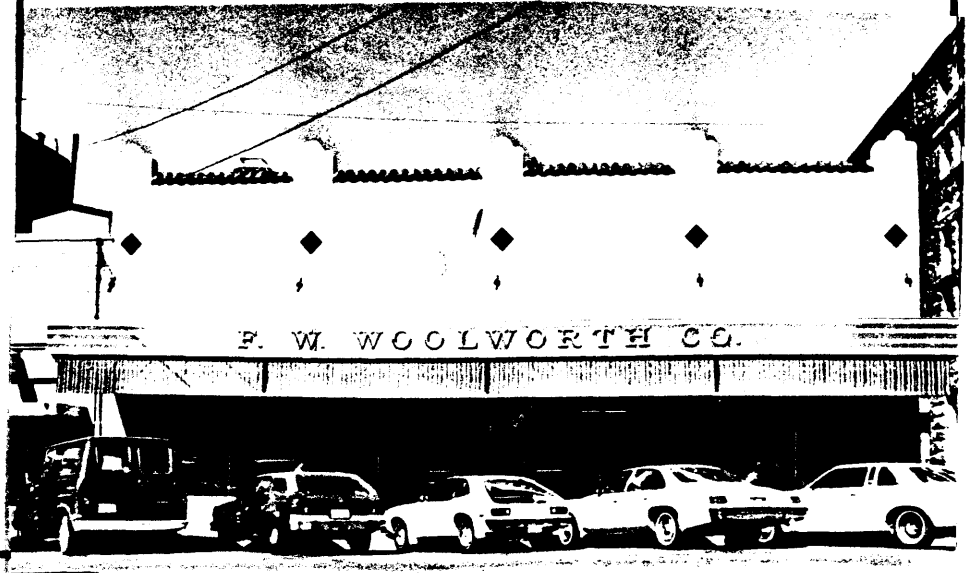

ADDITIONAL DESCRIPTION/ANALYSIS (annotated form):

See continuation sheet.

SIGNIFICANCE:

AREAS OF SIGNIFICANCE: COMMERCE  COMMUNITY PLANNING \_\_\_\_\_ ECONOMICS \_\_\_\_\_  
 EXPLORATION/SETTLEMENT \_\_\_\_\_ GOVERNMENTAL \_\_\_\_\_ MILITARY \_\_\_\_\_ RELIGION \_\_\_\_\_ SCIENCE \_\_\_\_\_  
 THEATRE \_\_\_\_\_ TRANSPORTATION \_\_\_\_\_ TOURISM \_\_\_\_\_ OTHER(specify) Architecture

HISTORIC ASSOCIATIONS (be concise):

PROMINENT OCCUPANT/HISTORIC ASSOCIATION(S) W.S. Sultan and Louis Sultan (see discussion)

RELATIONSHIP TO LOCAL DEVELOPMENT \_\_\_\_\_

CULTURAL AFFILIATIONS \_\_\_\_\_

ARCHITECTURAL MERIT The outstanding intact example of Art Deco architecture in Globe.

MAJOR ARCH. FORM/MATERIAL \_\_\_\_\_

ENGINEERING/STRUCTURAL \_\_\_\_\_

DISTRICT/STREETScape CONTRIBUTION Contributes importantly to the historic streetscape.

DISCUSSION AS REQUIRED:

Louis Sultan (d.1897), founder of the Sultan Mercantile Company, was one of Globe's leading businessmen and served a partial term on the Board of Supervisors. In 1900, the business was reincorporated as Sultan Bros. W.S. Sultan, who managed the business, served as Globe's first mayor after reincorporation in 1907. He also served 10 years as county engineer for Gila County. Woolworth's has occupied the building since 1916.

CONTEXT: ISOLATED/RURAL \_\_\_\_\_ RESIDENTIAL STREET \_\_\_\_\_ COMMERCIAL \_\_\_\_\_ CENTRAL SQUARE \_\_\_\_\_

CBD:  OTHER: \_\_\_\_\_

BIBLIOGRAPHY/SOURCES:

See continuation sheet

LISTING IN OTHER SURVEYS: None

NATIONAL REGISTER STATUS:

LISTED \_\_\_\_\_ DETERMINED ELIGIBLE \_\_\_\_\_ DETERMINED NOT ELIGIBLE \_\_\_\_\_ NOT EVALUATED

COMMENTS/DEVELOPMENT PLANS/THREATS:

Because of its association with W.S. Sultan and its outstanding Art Deco style, the Sultan Building may be eligible for individual listing in the National Register of Historic Places.

SURVEYOR M. Weisiger SURVEY DATE 4/17/84; 11/85 DATE FORM COMPLETED April 1986

Continuation sheet  
GCBD-30

Applied ornament: Moderne pilasters with diamond shaped glass panels at center project above roofline; clay tile coping.

Windows: Facade: metal-frame displays windows. S. elevation: unknown (boarded).  
E elevation: wooden, 2-light pivoting windows in wooden surround.

Additional Description/Analysis (annotated form): Original 1909 building was a two-story brick Neoclassical Revival building. A 1935 fire gutted the building, leaving only the walls standing. When rebuilt that year, the walls were reutilized, but the second story was not replaced. At that time, the building was refashioned in the Art Deco style for Woolworth's, which remains as the occupant. Modifications to the entry & display windows have been made since that time.

Bibliography/sources: Ariz. Silver Belt, April 29, 1897 3:3; July 26, 1900 5:3; March 22, 1916 2:6; May 31, 1935 1:1; July 5, 1935, 1:5.  
Ariz. State Dept. of Library, Archives and Public Records, Photo File.  
Ariz. State University, Arizona Collection, Photograph Collection.  
Bigando Photo Collection.  
Gila County Assessor's Records.  
McClintock, James, Arizona: Past, Present and Future, III: 429.  
Perris-Sanborn Maps, 1909, 1911, 1929.

# ARIZONA STATE HISTORIC PROPERTY INVENTORY

### IDENTIFICATION

SURVEY AREA NAME: Globe CBD

HISTORIC NAME: Gila County Courthouse

ADDRESS/LOCATION: Oak & Broad Sts.

CITY/TOWN: Globe

TAX PARCEL NUMBER: 208-03-074

OWNER: Gila County

OWNER ADDRESS: 1400 E. Ash, Globe

HISTORIC USE: County Courthouse

PRESENT USE: Art gallery/studios

BUILDING TYPE: Public Building

STYLE: Neoclassical Revival

CONSTRUCTION DATE: 1906-07

ARCHITECT/BUILDER: W.R. Norton

INTEGRITY: Altered minor

CONDITION: Good

COUNTY: Gila SURVEY SITE: GCBD-29

USGS QUAD: Globe

T 1N R 15E S 25 / SW ¼ OF THE SW ¼ UTM

### Description (contd.)

ROOF TYPE: \_\_\_\_\_

ROOF SHEATHING: \_\_\_\_\_

EAVES TREATMENT: \_\_\_\_\_

WINDOWS: \_\_\_\_\_

ENTRY: \_\_\_\_\_

PORCHES: \_\_\_\_\_

STOREFRONTS: \_\_\_\_\_

NOTABLE INTERIOR: \_\_\_\_\_

OUTBUILDINGS: \_\_\_\_\_

ALTERATIONS: \_\_\_\_\_

### DESCRIPTION

STORIES: \_\_\_\_\_ DIMENSIONS: (l) \_\_\_\_\_ (w) \_\_\_\_\_

STRUCTURAL MATERIAL: \_\_\_\_\_

FOUNDATION MATERIAL: \_\_\_\_\_

WALL SHEATHING: \_\_\_\_\_

APPLIED ORNAMENT: \_\_\_\_\_

### PHOTOGRAPH

PHOTOGRAPHER: M. Axinn

DATE: 4/23/84 VIEW: Toward NE

NEGATIVE NUMBER: CGBD-6-1

### SKETCH MAP:

See map



ADDITIONAL DESCRIPTION/ANALYSIS (annotated form):

SIGNIFICANCE:

AREAS OF SIGNIFICANCE: COMMERCE\_\_\_ COMMUNITY PLANNING\_\_\_ ECONOMICS\_\_\_  
EXPLORATION/SETTLEMENT\_\_\_ GOVERNMENTAL X MILITARY\_\_\_ RELIGION\_\_\_ SCIENCE\_\_\_  
THEATRE\_\_\_ TRANSPORTATION\_\_\_ TOURISM\_\_\_ OTHER(specify) Architecture

HISTORIC ASSOCIATIONS (be concise):

PROMINENT OCCUPANT/HISTORIC ASSOCIATION(S) \_\_\_\_\_

RELATIONSHIP TO LOCAL DEVELOPMENT \_\_\_\_\_

CULTURAL AFFILIATIONS \_\_\_\_\_

ARCHITECTURAL MERIT \_\_\_\_\_

MAJOR ARCH. FORM/MATERIAL \_\_\_\_\_

ENGINEERING/STRUCTURAL \_\_\_\_\_

DISTRICT/STREETSCAPE CONTRIBUTION \_\_\_\_\_

DISCUSSION AS REQUIRED:

This building is listed in the National Register of Historic Places at the state level of significance. For additional information, see the National Register file.

CONTEXT: ISOLATED/RURAL\_\_\_ RESIDENTIAL STREET\_\_\_ COMMERCIAL\_\_\_ CENTRAL SQUARE\_\_\_  
CBD: X OTHER: \_\_\_\_\_

BIBLIOGRAPHY/SOURCES:

LISTING IN OTHER SURVEYS: \_\_\_\_\_

NATIONAL REGISTER STATUS:

LISTED X DETERMINED ELIGIBLE\_\_\_ DETERMINED NOT ELIGIBLE\_\_\_ NOT EVALUATED\_\_\_

COMMENTS/DEVELOPMENT PLANS/THREATS:

A community artists' collective has rehabilitated the building for adaptive use as a studio/gallery.

SURVEYOR M. Weisiger SURVEY DATE 4/17/84; 11/85 DATE FORM COMPLETED April 1986

# ARIZONA STATE HISTORIC PROPERTY INVENTORY

### IDENTIFICATION

SURVEY AREA NAME: Globe CBD  
 HISTORIC NAME: Federal Building/Upton's Confectionery  
 ADDRESS/LOCATION: 109-127 S. Broad St.  
 CITY/TOWN: Globe  
 TAX PARCEL NUMBER: 208-03-082  
 OWNER: Sunburst Enterprises, Inc.  
 OWNER ADDRESS: 1141 Linda Vista  
Globe, AZ  
 HISTORIC USE: Post Office/barber & confectionery/Store  
 PRESENT USE: Store/restaurant  
 BUILDING TYPE: Commercial  
 STYLE: Vernacular Neoclassical Revival  
 CONSTRUCTION DATE: ca. 1910  
 ARCHITECT/BUILDER: Unknown  
 INTEGRITY: Altered minor  
 CONDITION: Good

### DESCRIPTION

STORIES: 2 DIMENSIONS: (l) 112 (w) 60  
 STRUCTURAL MATERIAL: Cast iron and brick  
 FOUNDATION MATERIAL: Unknown  
 WALL SHEATHING: Fired brick  
 APPLIED ORNAMENT: See continuation sheet

### SKETCH MAP:

See map

COUNTY: Gila SURVEY SITE: GCBD-25  
 USGS QUAD: Globe  
 T 1N R 15E S 25 / SW 1/4 OF THE SW 1/4  
 UTM

### Description (contd.)

ROOF TYPE: Flat or shed  
 ROOF SHEATHING: Sheet metal  
 EAVES TREATMENT: Parapet wall  
 WINDOWS: See continuation sheet  
 ENTRY: See continuation sheet  
 PORCHES: None  
 STOREFRONTS: See continuation sheet

NOTABLE INTERIOR: None  
 OUTBUILDINGS: None  
 ALTERATIONS: See continuation sheet

### PHOTOGRAPH

PHOTOGRAPHER: J. Pearsall  
 DATE: 4/21/84 VIEW: Toward E  
 NEGATIVE NUMBER: GCBD-8-22



ADDITIONAL DESCRIPTION/ANALYSIS (annotated form):

Post office vault extant in S bay. Original light fixtures extant in S bay interior.

SIGNIFICANCE:

AREAS OF SIGNIFICANCE: COMMERCE  COMMUNITY PLANNING  ECONOMICS   
EXPLORATION/SETTLEMENT  GOVERNMENTAL  MILITARY  RELIGION  SCIENCE   
THEATRE  TRANSPORTATION  TOURISM  OTHER(specify)

HISTORIC ASSOCIATIONS (be concise):

PROMINENT OCCUPANT/HISTORIC ASSOCIATION(S) U.S. Post Office

RELATIONSHIP TO LOCAL DEVELOPMENT

CULTURAL AFFILIATIONS

ARCHITECTURAL MERIT

MAJOR ARCH. FORM/MATERIAL

ENGINEERING/STRUCTURAL

DISTRICT/STREETScape CONTRIBUTION This building makes a strong contribution to the historic streetscape.

DISCUSSION AS REQUIRED:

The S bay served as the U.S. Post office from ca. 1910, when the building was constructed, until 1927.

CONTEXT: ISOLATED/RURAL  RESIDENTIAL STREET  COMMERCIAL  CENTRAL SQUARE   
CBD:  OTHER:

BIBLIOGRAPHY/SOURCES:

Arizona State University, Arizona Collection, Photograph Collection.  
Bigando Photo Collection.  
Gila County Historical Museum, Photo Files.  
Dee Perino Photograph Collection.  
Perris-Sanborn Maps, 1909, 1911, 1929.

LISTING IN OTHER SURVEYS: None

NATIONAL REGISTER STATUS:

LISTED  DETERMINED ELIGIBLE  DETERMINED NOT ELIGIBLE  NOT EVALUATED

COMMENTS/DEVELOPMENT PLANS/THREATS:

SURVEYOR M. Weisiger SURVEY DATE 4/17/84; 11/85 DATE FORM COMPLETED April 1986



Continuation Sheet  
GCBD-25

Applied Ornament: Cast-iron, fluted pilasters, pressed metal cornice at 1st story, scored concrete wainscot at N. bay, rock-faced concrete, flat lintels, concrete round-headed lintels.

Windows: Facade: 1st story--wood-frame and metal-frame display windows with wood-frame clerestory (boarded at N bay); 2nd story--coupled wooden, double-hung 1/1 with concrete lintels and sills (see applied ornament). Rear elevation: wooden double-hung 1/1.

Entry: Two recessed central entries. S bay: wooden double-doors with glass panel, ca. 1940 hardware. At north end of N bay is a wooden, single-panel double-door with fixed transom leading to stairway.

Storefronts: 2 asymmetrical bays. Cast-iron storefront. Recessed central entries with display windows.

Alterations: Pressed metal cornice removed, clerestory boarded at N bay, strip metal awning added at S bay, scored concrete wainscot added to N bay.

# ARIZONA STATE HISTORIC PROPERTY INVENTORY

### IDENTIFICATION

SURVEY AREA NAME: Globe CBD  
 HISTORIC NAME: Elks Building  
 ADDRESS/LOCATION: 155 W. Mesquite  
 CITY/TOWN: Globe  
 TAX PARCEL NUMBER: 208-03-235  
 OWNER: BPOE Globe Lodge #489  
 OWNER ADDRESS: Box 489, Globe, Az. 85501

HISTORIC USE: Elks Lodge & theater/mortuary  
 PRESENT USE: Elks Lodge  
 BUILDING TYPE: Commercial  
 STYLE: Romanesque Revival  
 CONSTRUCTION DATE: 1910/addition 1963  
 ARCHITECT/BUILDER: Holm, arch: D.A. Evans, contr.  
 INTEGRITY: Altered minor.  
 CONDITION: Good

### DESCRIPTION

STORIES: 3 DIMENSIONS: (1) 100(w) 40  
 STRUCTURAL MATERIAL: Brick  
 FOUNDATION MATERIAL: Poured concrete  
 WALL SHEATHING: Fired brick  
 APPLIED ORNAMENT: See continuation sheet

### SKETCH MAP:

See map

COUNTY: Gila SURVEY SITE: GCBD-122  
 USGS QUAD: Globe  
 T 1N R 15E S 25 / SW ¼ OF THE SW ¼  
 UTM 12/520775E/3695065N

### Description (contd.)

ROOF TYPE: Flat  
 ROOF SHEATHING: Built-up

EAVES TREATMENT: Parapet wall

WINDOWS: See continuation sheet

ENTRY: See continuation sheet

PORCHES: Nonorig. 2nd-story wrought iron balcony.

STOREFRONTS: None

NOTABLE INTERIOR: See continuation sheet

OUTBUILDINGS: None

ALTERATIONS: See continuation sheet

### PHOTOGRAPH

PHOTOGRAPHER: M. Davidheiser  
 DATE: 4/21/84 VIEW: Toward N  
 NEGATIVE NUMBER: GCBD-2-16

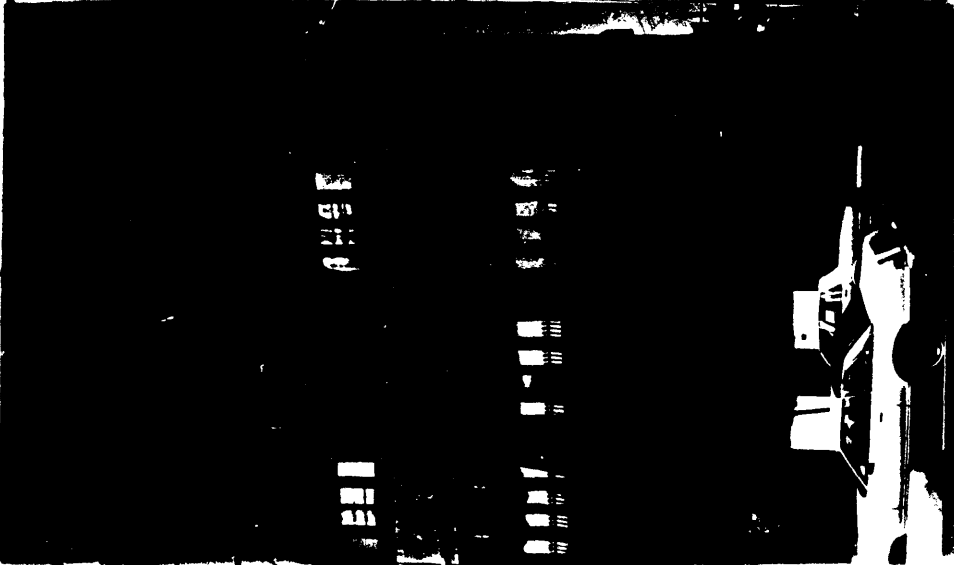

ADDITIONAL DESCRIPTION/ANALYSIS (annotated form):

SIGNIFICANCE:

AREAS OF SIGNIFICANCE: COMMERCE X COMMUNITY PLANNING \_\_\_\_\_ ECONOMICS \_\_\_\_\_  
EXPLORATION/SETTLEMENT \_\_\_\_\_ GOVERNMENTAL \_\_\_\_\_ MILITARY \_\_\_\_\_ RELIGION \_\_\_\_\_ SCIENCE \_\_\_\_\_  
THEATRE X TRANSPORTATION \_\_\_\_\_ TOURISM \_\_\_\_\_ OTHER(specify) Social

HISTORIC ASSOCIATIONS (be concise):

PROMINENT OCCUPANT/HISTORIC ASSOCIATION(S) Elks Club, Iris Theatre

RELATIONSHIP TO LOCAL DEVELOPMENT

CULTURAL AFFILIATIONS Lodge hall for Benevolent Protective Order of Elks and other fraternal organizations.

ARCHITECTURAL MERIT [REDACTED]

MAJOR ARCH. FORM/MATERIAL \_\_\_\_\_

ENGINEERING/STRUCTURAL \_\_\_\_\_

DISTRICT/STREETScape CONTRIBUTION Contributes significantly to historic significance.

DISCUSSION AS REQUIRED:

See continuation sheet.

CONTEXT: ISOLATED/RURAL \_\_\_\_\_ RESIDENTIAL STREET \_\_\_\_\_ COMMERCIAL \_\_\_\_\_ CENTRAL SQUARE \_\_\_\_\_

CBD: X OTHER: \_\_\_\_\_

BIBLIOGRAPHY/SOURCES: Arizona Silver Belt, 4/20/1899 3:1 ; 6/1/1899 3:2; 3/16/15 4:4; Bigando Photo Collection. 6/6/10 5:4-5; 6/25/10 8:5; 8/28/10 3:5; 8/27/10 6:3. Gila Centennials, Inc., Honor the Past...Mold the Future. 1976, p. 69. Gila County Assessor's Records. Gila County Historical Museum, Photo Files. Globe City Directories, 1913, 1916, 1918-19, 1919-20, 1920, 1921, 1926, 19.30. Globe Plat Map, 1901. Perris-Sanborn Maps, 1911, 1929.

LISTING IN OTHER SURVEYS: None.

NATIONAL REGISTER STATUS:

LISTED \_\_\_\_\_ DETERMINED ELIGIBLE \_\_\_\_\_ DETERMINED NOT ELIGIBLE \_\_\_\_\_ NOT EVALUATED X

COMMENTS/DEVELOPMENT PLANS/THREATS:

Because of the role the building has played in the social life of Globe, it may be eligible for the National Register of Historic Places at a local level of significance.

SURVEYOR M. Weisiger SURVEY DATE 4/21/84;11/85 DATE FORM COMPLETED April, 1986

Continuation Sheet  
GCBD-122

Applied Ornament: Decorative brick lintels above E and W entries at facade, compound arch at main entry, decorative brick recessed panels, parapet with brick coping.

Windows: Wooden, double-hung 1/1 in round-headed openings, brick sills, grouped in 3s and 4s as well as singly. Facade: 2nd story--wood casement with sidelights, 3-light clerestory; 3rd story--wood casement with sidelights and fanlight, set in round-headed openings with projecting brick keystones.

Entry: Entry altered. Central entry--semi-circular brick compound arch with projecting brick keystone; arch ends with stylized cross. Doorway infilled with stucco and a flush wood door added. Off-center entries on either side of main entry feature decorative lintels: E entry--wood 1-panel door, operable transom; W entry--~~wood~~ wood double-doors, operable transom.

Notable Interior: 2nd floor--large hall doors, coved ceiling, crown molding, brick fireplace with decorative brickwork repeating motif in recessed panels at main facade and brackets supporting mantle, rustic pine bar, and pine floor. 3rd floor--original Craftsman furniture, orig. lighting fixtures. Windows feature pediments and are divided by pilasters with recessed panels. Coved ceiling and painted ceiling beams.

Alterations: Cast iron, bracketed cornice removed, orig. wooden balconies replaced with continuous wrought iron balcony, two pair of double doors removed from main entry and entry partly infilled. 1963, reinforced concrete addition with metal screen over windows added.

Historic Associations, Discussion: The Elks Building was home to the Fraternal Order of Eagles, the Knights of Maccabees, the Knights of the Royal Arch, the Loyal Order of Moose, and the Woodman Circle, as well as the Elks (organized 1899). Fraternal organizations played an important social role in Western communities by providing formal social events and linking Western communities with the social mores of the East. Moreover, lodge halls were often the site of important political and business transactions.

Furthermore, the ground floor of the Elks Building initially served as the Iris Theater, which featured live performances. Throughout its history, the building has been a major social center in Globe.

# ARIZONA STATE HISTORIC PROPERTY INVENTORY

### IDENTIFICATION

SURVEY AREA NAME: Globe CBD

HISTORIC NAME: \_\_\_\_\_

ADDRESS/LOCATION: 438 N. Broad St.

CITY/TOWN: Globe

TAX PARCEL NUMBER: 208-03-240

OWNER: John & Nancy Odonetto

OWNER ADDRESS: 438 N. Broad St., Globe

HISTORIC USE: Commercial

PRESENT USE: Furniture Store

BUILDING TYPE: Commercial

STYLE: Vernacular International

CONSTRUCTION DATE: ca. 1915

ARCHITECT/BUILDER: Unknown

INTEGRITY: Altered major

CONDITION: Good

### DESCRIPTION

STORIES: 1 DIMENSIONS: (l) 34 (w) 30

STRUCTURAL MATERIAL: Reinforced concrete

FOUNDATION MATERIAL: Concrete

WALL SHEATHING: Aluminum panels and ashlar stone slabs.

APPLIED ORNAMENT: None

### SKETCH MAP:

See map

COUNTY: Gila SURVEY SITE: G CBD-80

USGS QUAD: Globe

T 1N R 15E S 25 / SW 1/4 OF THE NW 1/4

UTM \_\_\_\_\_

### Description (contd.)

ROOF TYPE: Shed

ROOF SHEATHING: Sheet metal

EAVES TREATMENT: Parapet wall

WINDOWS: Slanted, metal-frame "picture" windows.

ENTRY: None visible

PORCHES: None

STOREFRONTS: Window display for G CBD-79.

NOTABLE INTERIOR: See continuation sheet.

OUTBUILDINGS: None

ALTERATIONS: See continuation sheet

### PHOTOGRAPH

PHOTOGRAPHER: B. Bigando

DATE: 5/1/84 VIEW: Toward W

NEGATIVE NUMBER: G CBD-1-14

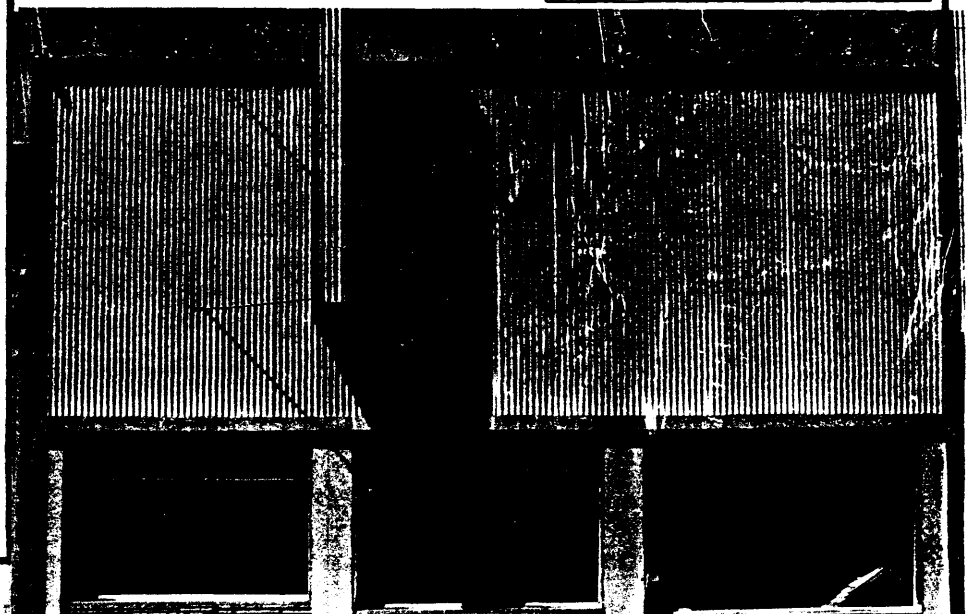

ADDITIONAL DESCRIPTION/ANALYSIS (annotated form):

SIGNIFICANCE:

AREAS OF SIGNIFICANCE: COMMERCE\_\_\_ COMMUNITY PLANNING\_\_\_ ECONOMICS\_\_\_  
EXPLORATION/SETTLEMENT\_\_\_ GOVERNMENTAL\_\_\_ MILITARY\_\_\_ RELIGION\_\_\_ SCIENCE\_\_\_  
THEATRE\_\_\_ TRANSPORTATION\_\_\_ TOURISM\_\_\_ OTHER(specify)\_\_\_

HISTORIC ASSOCIATIONS (be concise):

PROMINENT OCCUPANT/HISTORIC ASSOCIATION(S) Max Bonne, prominent butcher

RELATIONSHIP TO LOCAL DEVELOPMENT\_\_\_\_\_

CULTURAL AFFILIATIONS\_\_\_\_\_

ARCHITECTURAL MERIT\_\_\_\_\_

MAJOR ARCH. FORM/MATERIAL\_\_\_\_\_

ENGINEERING/STRUCTURAL\_\_\_\_\_

DISTRICT/STREETSCAPE CONTRIBUTION Due to its altered appearance, the building does not  
DISCUSSION AS REQUIRED: meet the National Register criteria for contribution  
to a historic district.

CONTEXT: ISOLATED/RURAL\_\_\_ RESIDENTIAL STREET\_\_\_ COMMERCIAL\_\_\_ CENTRAL SQUARE\_\_\_  
CBD: X OTHER:\_\_\_\_\_

BIBLIOGRAPHY/SOURCES:

Arizona Silver Belt, 10/4/16 3:3.  
Gila County Assessor's Records.  
Globe City Directories, 1913, 1916, 1918-19, 1919-20, 1921, 1926, 1930.  
Perris-Sanborn Maps, 1911, 1929.

LISTING IN OTHER SURVEYS: None

NATIONAL REGISTER STATUS:

LISTED\_\_\_ DETERMINED ELIGIBLE\_\_\_ DETERMINED NOT ELIGIBLE\_\_\_ NOT EVALUATED X

COMMENTS/DEVELOPMENT PLANS/THREATS:

SURVEYOR M. Weisiger SURVEY DATE 4/19/84; 11/85 DATE FORM COMPLETED April 1986

Continuation Sheet  
GCBD- 80

Notable Interior: Orig. pressed metal ceilings extant in each bay. That in N bay is most notable.

Alterations: Original entrances and display windows removed. Aluminum panels added over original storefront above windows. Rear storage addition removed. Original building had a 3-bay storefront. Ca. 1960, the building was "modernized."

SURVEY AREA NAME: Globe CBD  
 HISTORIC NAME: \_\_\_\_\_  
 ADDRESS/LOCATION: 438 N. Broad St.  
 CITY/TOWN: Globe  
 TAX PARCEL NUMBER: 208-03-239  
 OWNER: John & Esperanza Oddonetto  
 OWNER ADDRESS: 138 N. Broad St., Globe  
 HISTORIC USE: Clothing store/saloon  
 PRESENT USE: Storage  
 BUILDING TYPE: Commercial  
 STYLE: Vernacular Commercial  
 CONSTRUCTION DATE: ca. 1908

## BRIEF DESCRIPTIVE STATEMENT:

Frame building with gable roof covered with sheet metal. The building is in poor condition.

## ALTERATIONS:

The storefront has been covered with stucco and altered with nonoriginal wood frame windows (boarded) and a flush central entry. The original appearance of the building is not discernable. Integrity is lost.

CONTEXT: RESIDENTIAL STREETScape \_\_\_\_\_  
 COMMERCIAL \_\_\_\_\_  
 TOWN SQUARE \_\_\_\_\_  
 CBD X \_\_\_\_\_  
 ISOLATED/RURAL \_\_\_\_\_

SURVEYOR: M. Weisiger  
 DATE: 4/19/84; 11/85

COUNTY: Gila SURVEY SITE: G CBD-81

USGS QUAD: Globe

T 1 N R 15 E S 25 / SW  $\frac{1}{4}$  OF THE NW  $\frac{1}{4}$   
 UTM

PHOTOGRAPHER: B. Bigando

DATE: 5/1/84 VIEW: Toward W

NEGATIVE NUMBER: G CBD-2-13

## SKETCH MAP:

See map



SURVEY AREA NAME: Globe CBD  
 HISTORIC NAME: \_\_\_\_\_  
 ADDRESS/LOCATION: 438 N. Broad St.  
 CITY/TOWN: Globe  
 TAX PARCEL NUMBER: 208-03-237/2  
 OWNER: John Oddonetto  
 OWNER ADDRESS: 438 N. Broad St., Globe  
 HISTORIC USE: Commercial  
 PRESENT USE: Storage  
 BUILDING TYPE: Commercial  
 STYLE: Vernacular commercial  
 CONSTRUCTION DATE: Ca. 1895

BRIEF DESCRIPTIVE STATEMENT:  
 The one-story, wood-frame, board-and-batten building features a metal parapet with a recessed panel, obscuring the gabled roof, sheathed with corrugated sheet metal.

ALTERATIONS:  
 Storefront replaced with picture windows and new entry. Wood paneling and concrete block added to facade. Corrugated metal addition added at rear, Ca. 1920

CONTEXT: RESIDENTIAL STREETScape \_\_\_\_\_  
 COMMERCIAL \_\_\_\_\_  
 TOWN SQUARE \_\_\_\_\_  
 CBD x \_\_\_\_\_  
 ISOLATED/RURAL \_\_\_\_\_

SURVEYOR: M. Weisiger  
 DATE: 4/19/84; 11/85

COUNTY: Gila SURVEY SITE: GCBD-82  
 USGS QUAD: Globe  
 T 1N R 15E S 25 / SW 1/4 OF THE NW 1/4  
 UTM \_\_\_\_\_



PHOTOGRAPHER: B. Bigando  
 DATE: 4/20/84 VIEW: Toward W  
 NEGATIVE NUMBER: GCBD-2-12

SKETCH MAP:  
 See map

