

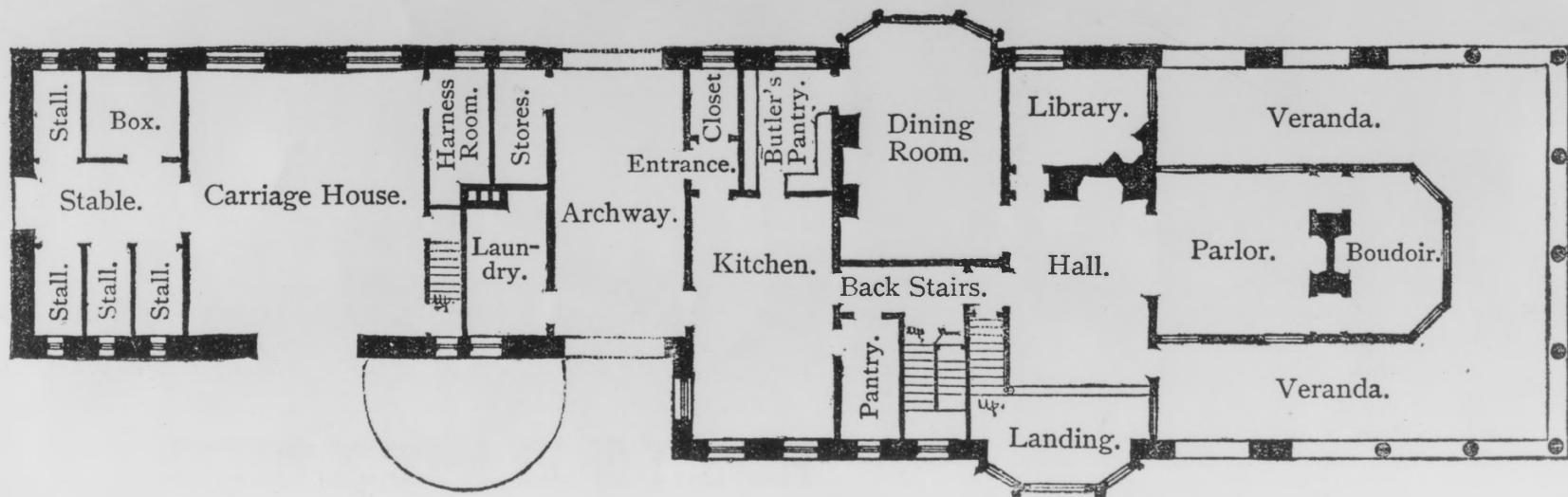

93 and 94. Lyman C. Joseph House, Newport, R.I., by Clarence S. Luce. 1882-83. Exterior and plan. (Sheldon)



UNITED STATES DEPARTMENT OF THE INTERIOR
NATIONAL PARK SERVICE

**NATIONAL REGISTER OF HISTORIC PLACES
PROPERTY PHOTOGRAPH FORM**

FOR NPS USE ONLY

RECEIVED APR 7 1975

DATE ENTERED MAY 2 1975

SEE INSTRUCTIONS IN *HOW TO COMPLETE NATIONAL REGISTER FORMS*
TYPE ALL ENTRIES -- ENCLOSE WITH PHOTOGRAPH

1 NAME

HISTORIC

AND/OR COMMON Lyman C. Josephs House

2 LOCATION

CITY, TOWN Middletown

___ VICINITY OF

COUNTY Newport

STATE Rhode
Island

3 PHOTO REFERENCE

PHOTO CREDIT Sheldon

DATE OF PHOTO not known

NEGATIVE FILED AT Rhode Island Historical Preservation Commission

4 IDENTIFICATION

DESCRIBE VIEW, DIRECTION, ETC IF DISTRICT. GIVE BUILDING NAME & STREET

View of the house from the south-west, before disappearance of the stable tower,
and plan of first floor (from figures 93 and 94 in Scully's The Shingle
Style) #1086

PHOTO NO 1

INT: 2983-75

PROPERTY OF THE NATIONAL REGISTER

#1086



UNITED STATES DEPARTMENT OF THE INTERIOR
NATIONAL PARK SERVICE

NATIONAL REGISTER OF HISTORIC PLACES
PROPERTY PHOTOGRAPH FORM

FOR NPS USE ONLY

RECEIVED APR 7 1975

DATE ENTERED MAY 2 1975

SEE INSTRUCTIONS IN HOW TO COMPLETE NATIONAL REGISTER FORMS
TYPE ALL ENTRIES -- ENCLOSE WITH PHOTOGRAPH

1 NAME

HISTORIC

AND/OR COMMON

Lyman C. Josephs House

2 LOCATION

CITY, TOWN Middletown

___VICINITY OF

COUNTY Newport

STATE Rhode
Island

3 PHOTO REFERENCE

PHOTO CREDIT Richard Alan Dow

DATE OF PHOTO October, 1974

NEGATIVE FILED AT Rhode Island Historical Preservation Commission

4 IDENTIFICATION

DESCRIBE VIEW, DIRECTION, ETC. IF DISTRICT. GIVE BUILDING NAME & STREET

PHOTO NO 2

Present day view of house from the south-west

#2086

INT: 2983-75

#2086

PROPERTY OF THE NATIONAL REGISTER



UNITED STATES DEPARTMENT OF THE INTERIOR
NATIONAL PARK SERVICE

NATIONAL REGISTER OF HISTORIC PLACES
PROPERTY PHOTOGRAPH FORM

FOR NPS USE ONLY

RECEIVED APR 7 1975

DATE ENTERED MAY 2 1975

SEE INSTRUCTIONS IN *HOW TO COMPLETE NATIONAL REGISTER FORMS*
TYPE ALL ENTRIES -- ENCLOSE WITH PHOTOGRAPH

1 NAME

HISTORIC

AND/OR COMMON

Lyman C. Josephs House

2 LOCATION

CITY, TOWN Middletown

___ VICINITY OF

COUNTY Newport

STATE Rhode
Island

3 PHOTO REFERENCE

PHOTO CREDIT Richard Alan Dow

DATE OF PHOTO October, 1974

NEGATIVE FILED AT Rhode Island Historical Preservation Commission

4 IDENTIFICATION

DESCRIBE VIEW, DIRECTION, ETC. IF DISTRICT, GIVE BUILDING NAME & STREET

PHOTO NO 6

Detail of dining room, showing mantel

306

INT: 2983-75

PROPERTY OF THE NATIONAL REGISTER

#306



UNITED STATES DEPARTMENT OF THE INTERIOR
NATIONAL PARK SERVICE

**NATIONAL REGISTER OF HISTORIC PLACES
PROPERTY PHOTOGRAPH FORM**

FOR NPS USE ONLY

RECEIVED APR 7 1975

DATE ENTERED MAY 2 1975

SEE INSTRUCTIONS IN *HOW TO COMPLETE NATIONAL REGISTER FORMS*
TYPE ALL ENTRIES -- ENCLOSE WITH PHOTOGRAPH

1 NAME

HISTORIC

AND/OR COMMON

Lyman C. Josephs House

2 LOCATION

CITY, TOWN Middletown

___ VICINITY OF

COUNTY Newport

STATE Rhode
Island

3 PHOTO REFERENCE

PHOTO CREDIT Richard Alan Dow

DATE OF PHOTO October, 1974

NEGATIVE FILED AT Rhode Island Historical Preservation Commission

4 IDENTIFICATION

DESCRIBE VIEW, DIRECTION, ETC. IF DISTRICT. GIVE BUILDING NAME & STREET

PHOTO NO 3

Entrance (north) front

#4036

INT: 2983-75

PROPERTY OF THE NATIONAL REGISTER

#4036



UNITED STATES DEPARTMENT OF THE INTERIOR
NATIONAL PARK SERVICE

**NATIONAL REGISTER OF HISTORIC PLACES
PROPERTY PHOTOGRAPH FORM**

FOR NPS USE ONLY
RECEIVED APR 7 1975
MAY 2 1975
DATE ENTERED

SEE INSTRUCTIONS IN *HOW TO COMPLETE NATIONAL REGISTER FORMS*
TYPE ALL ENTRIES -- ENCLOSE WITH PHOTOGRAPH

1 NAME

HISTORIC

AND/OR COMMON

Lyman C. Josephs House

2 LOCATION

CITY, TOWN Middletown

___ VICINITY OF

COUNTY Newport

STATE Rhode
Island

3 PHOTO REFERENCE

PHOTO CREDIT Richard Alan Dow

DATE OF PHOTO October, 1974

NEGATIVE FILED AT Rhode Island Historical Preservation Commission

4 IDENTIFICATION

DESCRIBE VIEW, DIRECTION, ETC. IF DISTRICT, GIVE BUILDING NAME & STREET

PHOTO NO 5

Parlour, looking south-west

596

INT: 2983-75

PROPERTY OF THE NATIONAL REGISTER

596



UNITED STATES DEPARTMENT OF THE INTERIOR
NATIONAL PARK SERVICE

**NATIONAL REGISTER OF HISTORIC PLACES
PROPERTY PHOTOGRAPH FORM**

FOR NPS USE ONLY

RECEIVED APR 7 1975

DATE ENTERED MAY 2 1975

SEE INSTRUCTIONS IN HOW TO COMPLETE NATIONAL REGISTER FORMS
TYPE ALL ENTRIES -- ENCLOSE WITH PHOTOGRAPH

1 NAME

HISTORIC

AND/OR COMMON

Lyman C. Josephs House

2 LOCATION

CITY, TOWN Middletown

___ VICINITY OF

COUNTY Newport

STATE Rhode
Island

3 PHOTO REFERENCE

PHOTO CREDIT Richard Alan Dow

DATE OF PHOTO October, 1974

NEGATIVE FILED AT Rhode Island Historical Preservation Commission

4 IDENTIFICATION

DESCRIBE VIEW, DIRECTION, ETC. IF DISTRICT. GIVE BUILDING NAME & STREET

PHOTO NO 4

Landing and start of staircase in the living-hall

6086

INT: 2983-75

PROPERTY OF THE NATIONAL REGISTER

6086