



NATIONAL REGISTER OF HISTORIC PLACES  
PROPERTY PHOTOGRAPH FORM

(Type all entries - attach to or enclose with photograph)

STATE South Carolina	
COUNTY Calhoun	
FOR NPS USE ONLY	
ENTRY NUMBER MAY 30 1975	DATE

SEE INSTRUCTIONS

<b>1. NAME</b>			
COMMON: Oakland Plantation			
AND/OR HISTORIC:			
<b>2. LOCATION</b>			
STREET AND NUMBER: P.O. Box 115, Route 1			
CITY OR TOWN: Fort Motte			
STATE: South Carolina	CODE 045	COUNTY: Calhoun	CODE 017
<b>3. PHOTO REFERENCE</b>			
PHOTO CREDIT: William H. Brabham			
DATE OF PHOTO: 1974			
NEGATIVE FILED AT: Department of Archives & History			
<b>4. IDENTIFICATION</b>			
DESCRIBE VIEW, DIRECTION, ETC.  side facade, showing later wing <b>PROPERTY OF THE NATIONAL REGISTER</b>			

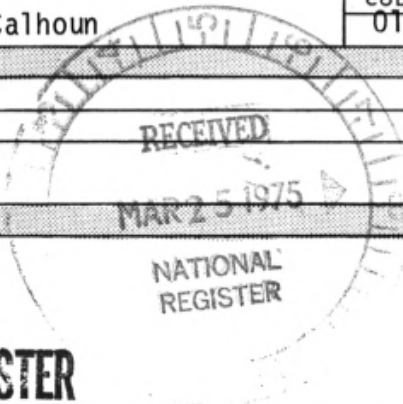

L 201 #



NATIONAL REGISTER OF HISTORIC PLACES

PROPERTY PHOTOGRAPH FORM

(Type all entries - attach to or enclose with photograph)

STATE	
South Carolina	
COUNTY	
Calhoun	
FOR NPS USE ONLY	
ENTRY NUMBER	DATE
571 30 1975	

SEE INSTRUCTIONS

1. NAME

COMMON: Oakland Plantation  
AND/OR HISTORIC:

2. LOCATION

STREET AND NUMBER:  
P.O. Box 115, Route 1

CITY OR TOWN:  
Fort Motte

STATE:	CODE	COUNTY:	CODE
South Carolina	045	Calhoun	017

3. PHOTO REFERENCE

PHOTO CREDIT: William H. Brabham  
DATE OF PHOTO: 1974

NEGATIVE FILED AT:  
S.C. Department of Archives & History

4. IDENTIFICATION

DESCRIBE VIEW, DIRECTION, ETC.  
  
Rear facade

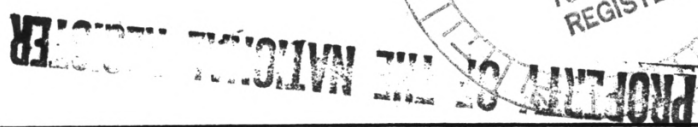
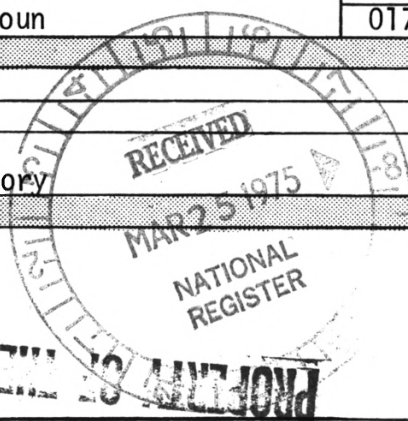

# 2 of 2

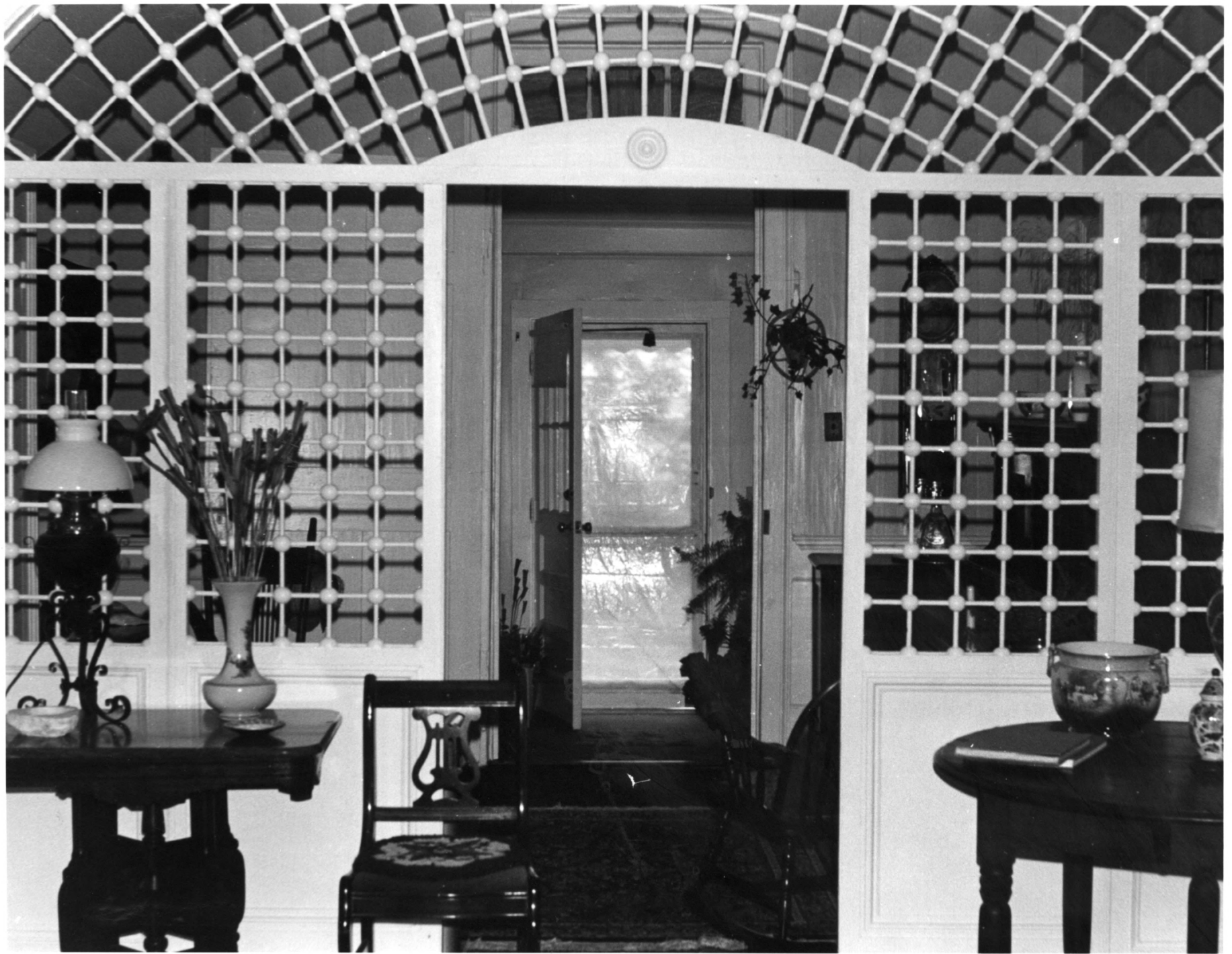

**NATIONAL REGISTER OF HISTORIC PLACES**

**PROPERTY PHOTOGRAPH FORM**

*(Type all entries - attach to or enclose with photograph)*

STATE South Carolina	
COUNTY Calhoun	
FOR NPS USE ONLY	
ENTRY NUMBER 30175	DATE

SEE INSTRUCTIONS

**1. NAME**

COMMON: Oakland Plantation

AND/OR HISTORIC:

**2. LOCATION**

STREET AND NUMBER:

P.O. Box 115, Route 1

CITY OR TOWN:

Fort Motte

STATE:

South Carolina

CODE

045

COUNTY:

Calhoun

CODE

017

**3. PHOTO REFERENCE**

PHOTO CREDIT: Debbie Gwinn

DATE OF PHOTO: May, 1974

NEGATIVE FILED AT:

Lower Savannah Regional Council

**4. IDENTIFICATION**

DESCRIBE VIEW, DIRECTION, ETC.

Spindle-work screen dividing entrance hall.

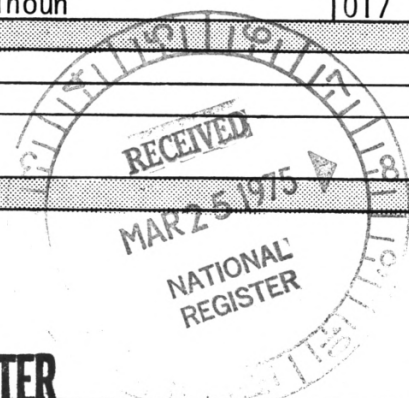

**PROPERTY OF THE NATIONAL REGISTER**

# 3087



**NATIONAL REGISTER OF HISTORIC PLACES  
PROPERTY PHOTOGRAPH FORM**

*(Type all entries - attach to or enclose with photograph)*

STATE South Carolina	
COUNTY Calhoun	
FOR NPS USE ONLY	
ENTRY NUMBER	DATE
	MAY 31 0 1975

SEE INSTRUCTIONS

**1. NAME**

COMMON: Oakland Plantation  
AND/OR HISTORIC:

**2. LOCATION**

STREET AND NUMBER:  
P.O. Box 115, Route 1  
CITY OR TOWN:  
Fort Motte

STATE: South Carolina	CODE 045	COUNTY: Calhoun	CODE 017
--------------------------	-------------	--------------------	-------------

**3. PHOTO REFERENCE**

PHOTO CREDIT: Debbie Gwinn  
DATE OF PHOTO: May, 1974  
NEGATIVE FILED AT:  
Lower Savannah Regional Council

**4. IDENTIFICATION**

DESCRIBE VIEW, DIRECTION, ETC.  
Mortise and tenon joint in basement  
**PROPERTY OF THE NATIONAL REGISTER**

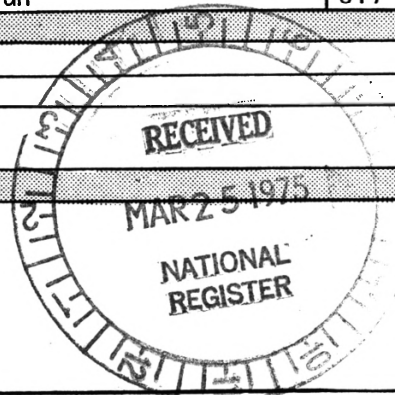

407 >





**NATIONAL REGISTER OF HISTORIC PLACES  
PROPERTY PHOTOGRAPH FORM**

*(Type all entries - attach to or enclose with photograph)*

STATE South Carolina	
COUNTY Calhoun	
FOR NPS USE ONLY	
ENTRY NUMBER	DATE
	MAY 30 1975

SEE INSTRUCTIONS

**1. NAME**

COMMON: Oakland Plantation

AND/OR HISTORIC:

**2. LOCATION**

STREET AND NUMBER:

P.O. Box 115, Route 1

CITY OR TOWN:

Fort Motte

STATE:

South Carolina

CODE

045

COUNTY:

Calhoun

CODE

017

**3. PHOTO REFERENCE**

PHOTO CREDIT: William H. Brabham

DATE OF PHOTO: 1974

NEGATIVE FILED AT:

S.C. Department of Archives & History

**4. IDENTIFICATION**

DESCRIBE VIEW, DIRECTION, ETC.

Kitchen outbuilding

**PROPERTY OF THE NATIONAL REGISTER**

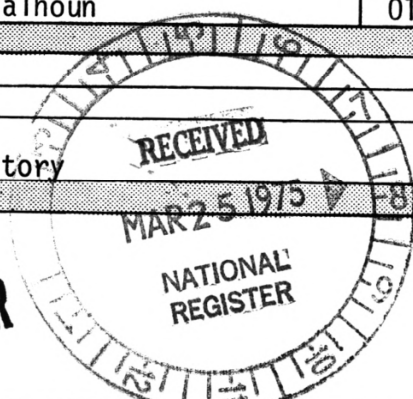

# 5087



STATE	South Carolina	
COUNTY	Calhoun	
FOR NPS USE ONLY		
ENTRY NUMBER	MAY 30 1975	DATE

**NATIONAL REGISTER OF HISTORIC PLACES  
PROPERTY PHOTOGRAPH FORM**

*(Type all entries - attach to or enclose with photograph)*

SEE INSTRUCTIONS

**1. NAME**

COMMON: Oakland Plantation

AND/OR HISTORIC:

**2. LOCATION**

STREET AND NUMBER:

P.O. Box 115, Route 1

CITY OR TOWN:

Fort Motte

STATE:

South Carolina

CODE

045

COUNTY:

Calhoun

CODE

017

**3. PHOTO REFERENCE**

PHOTO CREDIT: William H. Brabham

DATE OF PHOTO: November, 1974

NEGATIVE FILED AT:

South Carolina Department of Archives & History

**4. IDENTIFICATION**

DESCRIBE VIEW, DIRECTION, ETC.

Front facade

**PROPERTY OF THE NATIONAL REGISTER**

#687

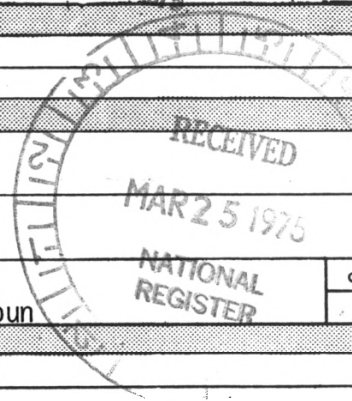



UNITED STATES DEPARTMENT OF THE INTERIOR  
NATIONAL PARK SERVICE

NATIONAL REGISTER OF HISTORIC PLACES  
PROPERTY PHOTOGRAPH FORM

(Type all entries - attach to or enclose with photograph)

STATE South Carolina	
COUNTY Calhoun	
FOR NPS USE ONLY	
ENTRY NUMBER MAY 30 1975	DATE

SEE INSTRUCTIONS

1. NAME

COMMON: Oakland Plantation

AND/OR HISTORIC:

2. LOCATION

STREET AND NUMBER:

P.O. Box 115, Route 1

CITY OR TOWN:

Fort Motte

STATE: CODE COUNTY: CODE

South Carolina

045

Calhoun

017

3. PHOTO REFERENCE

PHOTO CREDIT: Debbie Gwinn

DATE OF PHOTO: May, 1974

NEGATIVE FILED AT:

Lower Savannah Regional Council

4. IDENTIFICATION

DESCRIBE VIEW, DIRECTION, ETC.

Front of house and side wing

PROPERTY OF THE NATIONAL REGISTER

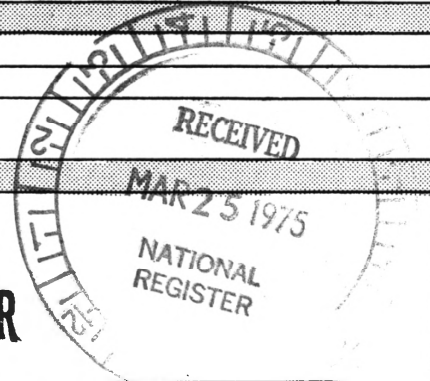

# 7087