

H.H. EBERHARDT Building 432 HEWETT STREET
MILLSVILLE Downtown Historic District (BOUNDARY INCREASE)

CLARK County, Wisconsin

Photographer - PAT LACEY Photos taken October 2003

NEGATIVES ON file at Wisconsin Historical Society

FRONT Façade looking WEST

Photo 1 of 7



Russell's

Family Home
Doc's Diner

ARC
HE

Col
NEW
FURNITURE

DR. SAMUEL ESCH BUILDING 436 HEWETT STREET
NEILLSVILLE DOWNTOWN HISTORIC DISTRICT (BOUNDARY INCREASE)

CLARK COUNTY, WISCONSIN

PHOTOGRAPHER - PAT LACEY - PHOTO TAKEN OCTOBER 2003

NEGATIVES ON FILE AT WISCONSIN HISTORICAL SOCIETY

FRONT FACADE LOOKING WEST

PHOTO 2 of 7



WALK BROTHERS Building 442 HEWETT STREET
NEILLSVILLE DOWNTOWN HISTORIC DISTRICT (BOUNDARY INCREASE)
CLARK COUNTY, WISCONSIN
Photographer - Pat LACEY - Photo taken October 2003
Negatives on file at the Wisconsin Historical Society
FRONT facade looking WEST

Photo 3 of 7



ONYX
271-7176

823319
WISCONSIN

TDS

H. H. Eberhardt Building 432 HEWETT STREET
Neillsville Downtown Historic District (Boundary Increase)
CLARK County, Wisconsin
Photographer - PAT LACEY - Photo taken October 2003
NEGATIVES on file at the Wisconsin Historical Society
Southwest corner REAR Elevation looking Northeast

Photo 4 of 17

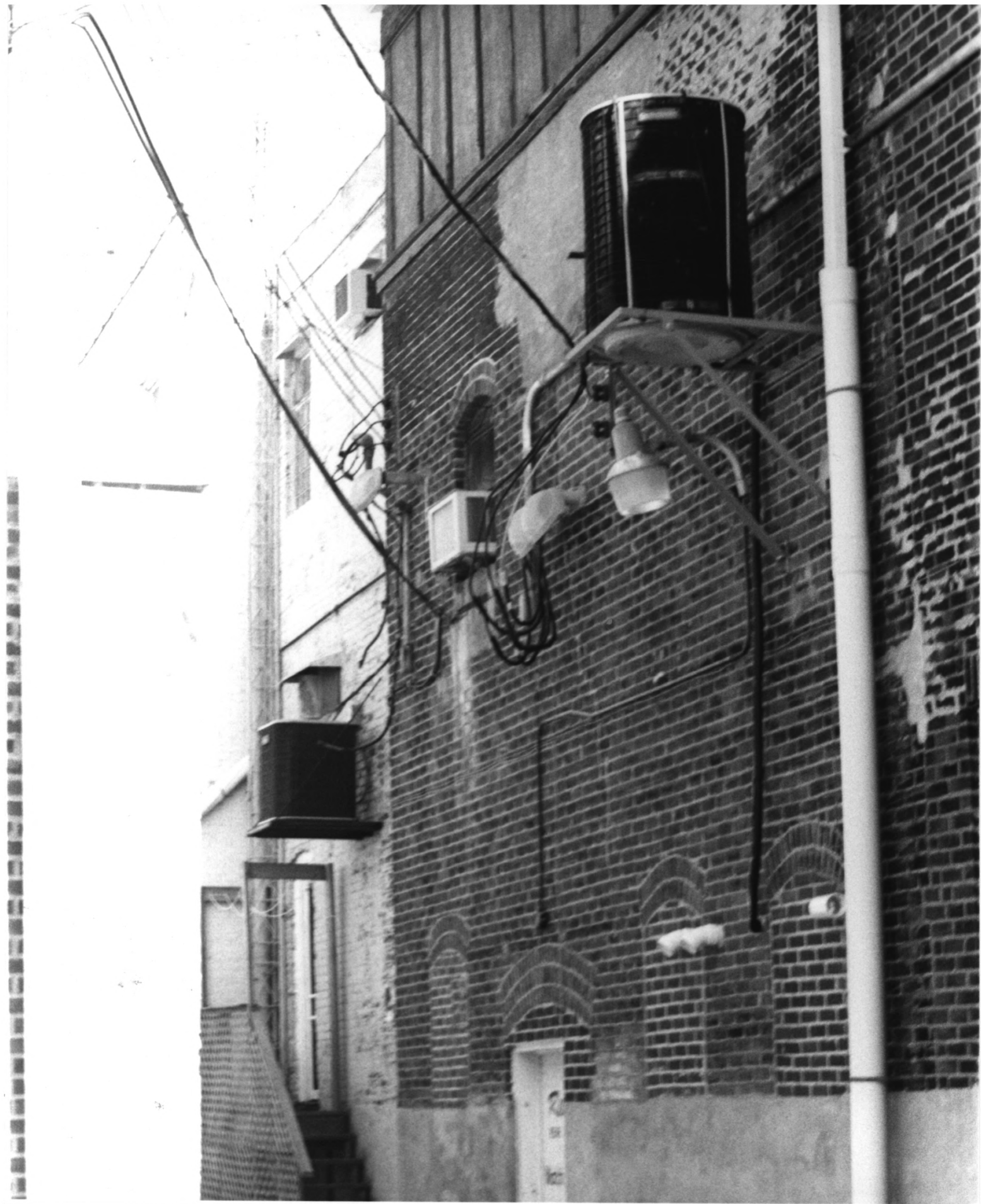

DR. SAMUEL ESCH building 436 HEWETT, Walk BROTHERS 442 HEWETT
NEILLSVILLE Downtown Historic District (Boundary INCREASE)

CLARK County, Wisconsin

PHOTOGRAPHER - PAT LACEY - Photo TAKEN October 2003

NEGATIVES on file at the Wisconsin Historical Society

WEST Elevation looking northeast

Photo 5 of 7



NO
PARKING
2:00am to
5:30am
THREE
HOUR

Russell's

Town Square Plaza

TEET BUREAU

Eberhardt Building 432, Dr Samuel Esch Building 436
Walk Brothers Building 442, and non contributing buildings
450 HEWETT STREET
Neillsville Downtown Historic District (Boundary Increase)
CLARK County, Wisconsin
Photographer - PAT LACEY - Photo taken October 2003
Negatives on file at the Wisconsin Historical Society
Front facades looking northwest

Photo 6 of 7



NO
PARKING
2:00am to
5:30am
THREE
HOUR
PARKING

H. H. Eberhardt Building 432, Dr Samuel Esch Building 436
WALK BROTHERS Building 442 HEWETT STREET
NEILLSVILLE DOWNTOWN HISTORIC DISTRICT (BOUNDARY INCREASE)
CLARK COUNTY, WISCONSIN
PHOTOGRAPHER - PAT LACEY - PHOTO TAKEN OCTOBER 2003
NEGATIVES ON FILE AT WISCONSIN HISTORICAL SOCIETY
FLOW FROM 400 BLOCK TO 500 BLOCK NATIONAL REGISTER DISTRICT
LOOKING NORTHWEST

Photo 7 of 7

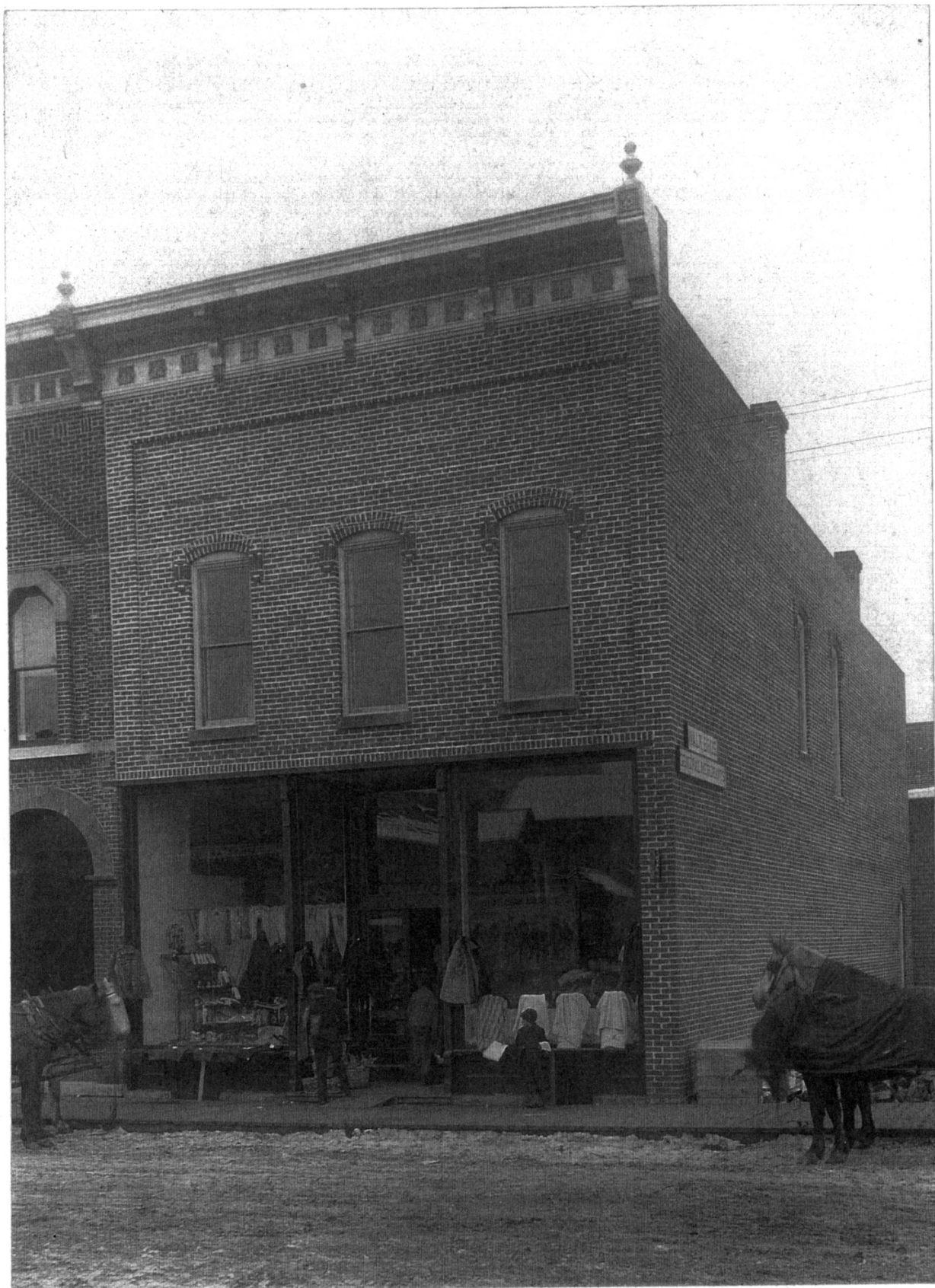

S. Remington,
Opposite Post Office.



NEILLSVILLE,
:—WIS.

WALK BROTHERS BUILDING
Neillsville, CLARK County, Wisconsin 54456
Attachment

Walk Brothers Building
Neillsville Downtown Hist. Dist. (boundary increase)



Wellsville Downtown Historic District (Boundary INCREASE)

442 WALK BROTHERS BUILDING, 450 NEW-CONTRIBUTING

WELLSVILLE, CLARK COUNTY, WISCONSIN 54456

Attachment



Neillsville Downtown Historic District (Boundary Increase)

432 H. H. Eberhardt Building 436 Dr. Samuel Esch Building

Neillsville, Clark County, Wisconsin 54457

Attachment

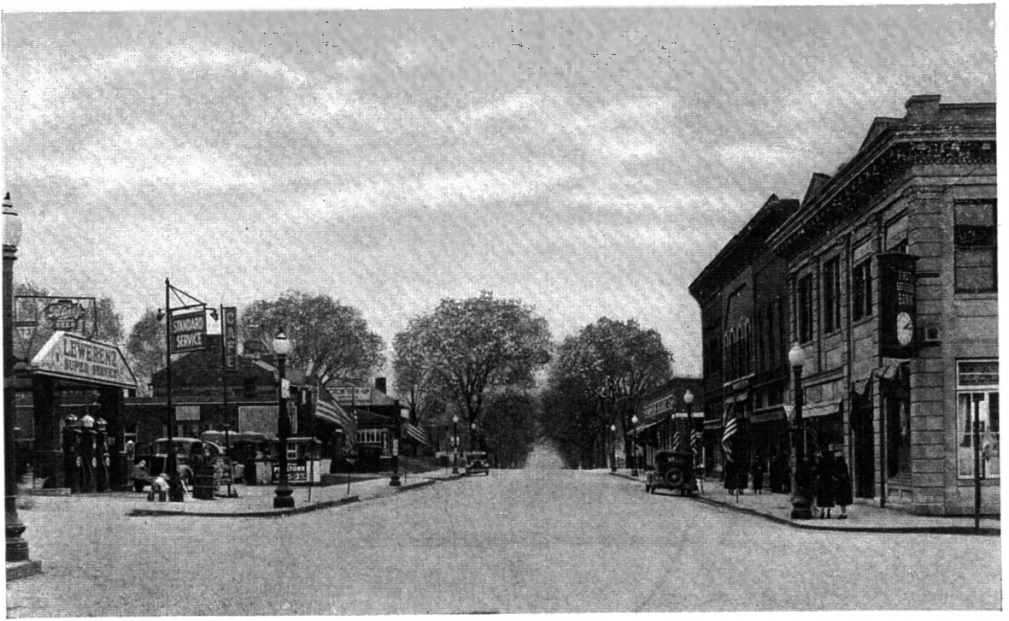

432, 436, 442 HEWETT STREET
NEILLSVILLE, CLARK COUNTY, WISCONSIN 54456

Attachment
Neillsville Downtown Historic District (boundary increase)