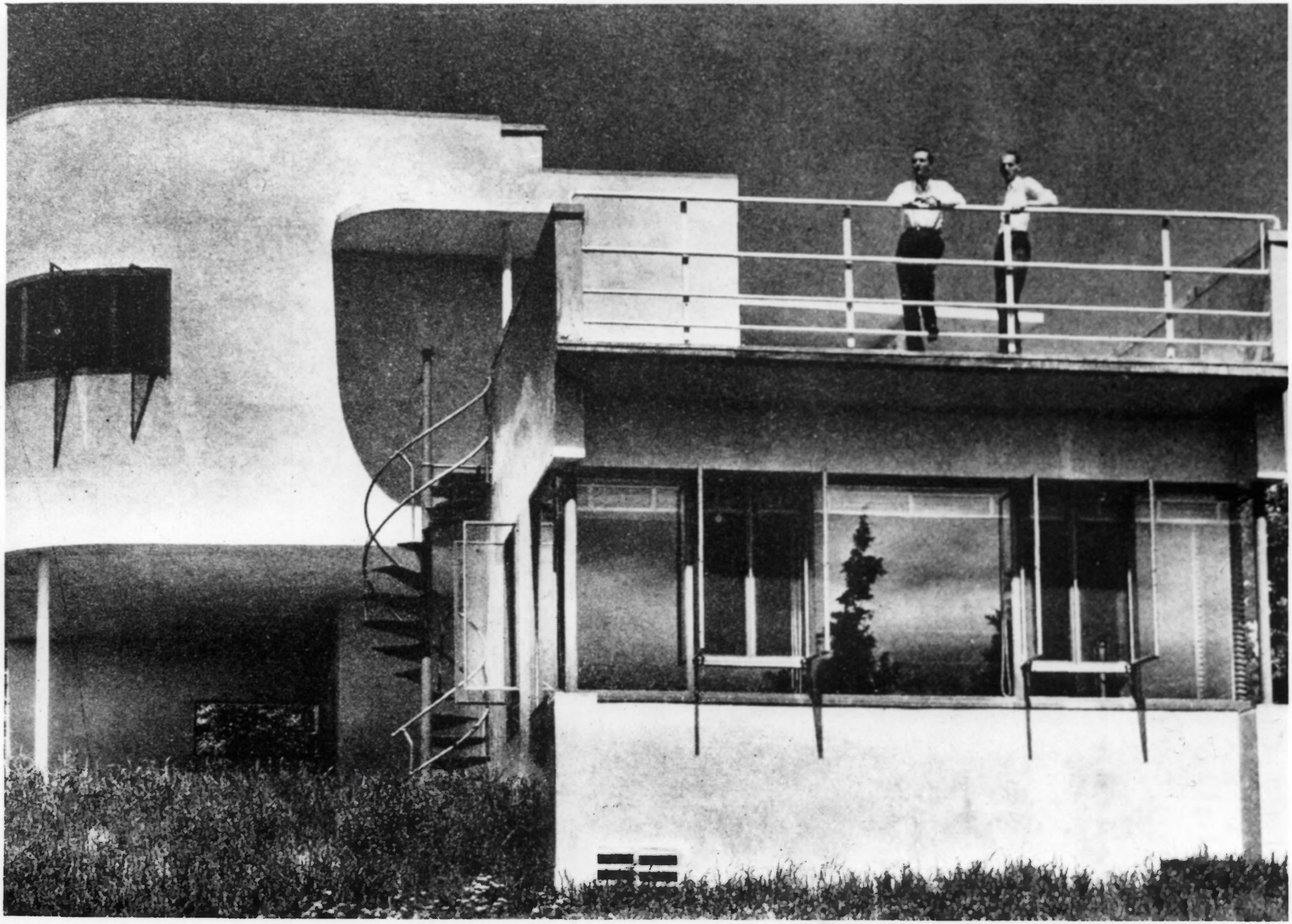

Photo #1
Sun Terrace, Frederick V. Field House
New Hartford, CT
Exterior, south face (F.V. Field on rt.)
Photo: R. Steiner, Summer, 1933
Neg. on file at University of Connecticut Photo Labs)

AUG 25 1978

DEC 20 1978

Photo Copy
BY
UNIVERSITY OF CONNECTICUT
PHOTOGRAPHIC LABORATORY
OFFICE OF PUBLIC INFORMATION
Box U-94 STORRS, CONN. 06268

2.16.78 MWB Mike Ryan

Ralph Steiner 1932
Published Arch. Record
Nov. 1932 —
Camera facing North

Photo #2
Sun Terrace, Frederick V. Field House
New Hartford, CT
Exterior, east face
Photo: R. Steiner, Summer, 1933
Neg. on file at University of Connecticut Photo Labs)

AUG 25 1978

DEC 20 1978

Photo Copy
BY
UNIVERSITY OF CONNECTICUT
PHOTOGRAPHIC LABORATORY
OFFICE OF PUBLIC INFORMATION
Box U-94 STORRS, CONN. 06268

By Ralph Steiner 1932 16:78 MWB
Published Arch. Record
Nov. 1932
Camera Facing West
PC Mike Taylor

Photo #3
Sun Terrace, Frederick V. Field House
New Hartford, CT
Exterior, southern face
Photo: Dana Elza, April, 1978
Neg. on file at University of Connecticut Photo Labs)

Litchfield Co
AUG 25 1978
DEC 20 1978

Photo #4
Sun Terrace, Frederick V. Field House
New Hartford, CT
Exterior, east face
Photo: Ilze Kupris, November, 1977
Neg. on file at University of Connecticut Photo Labs)

AUG 25 1978

DEC 26 1978

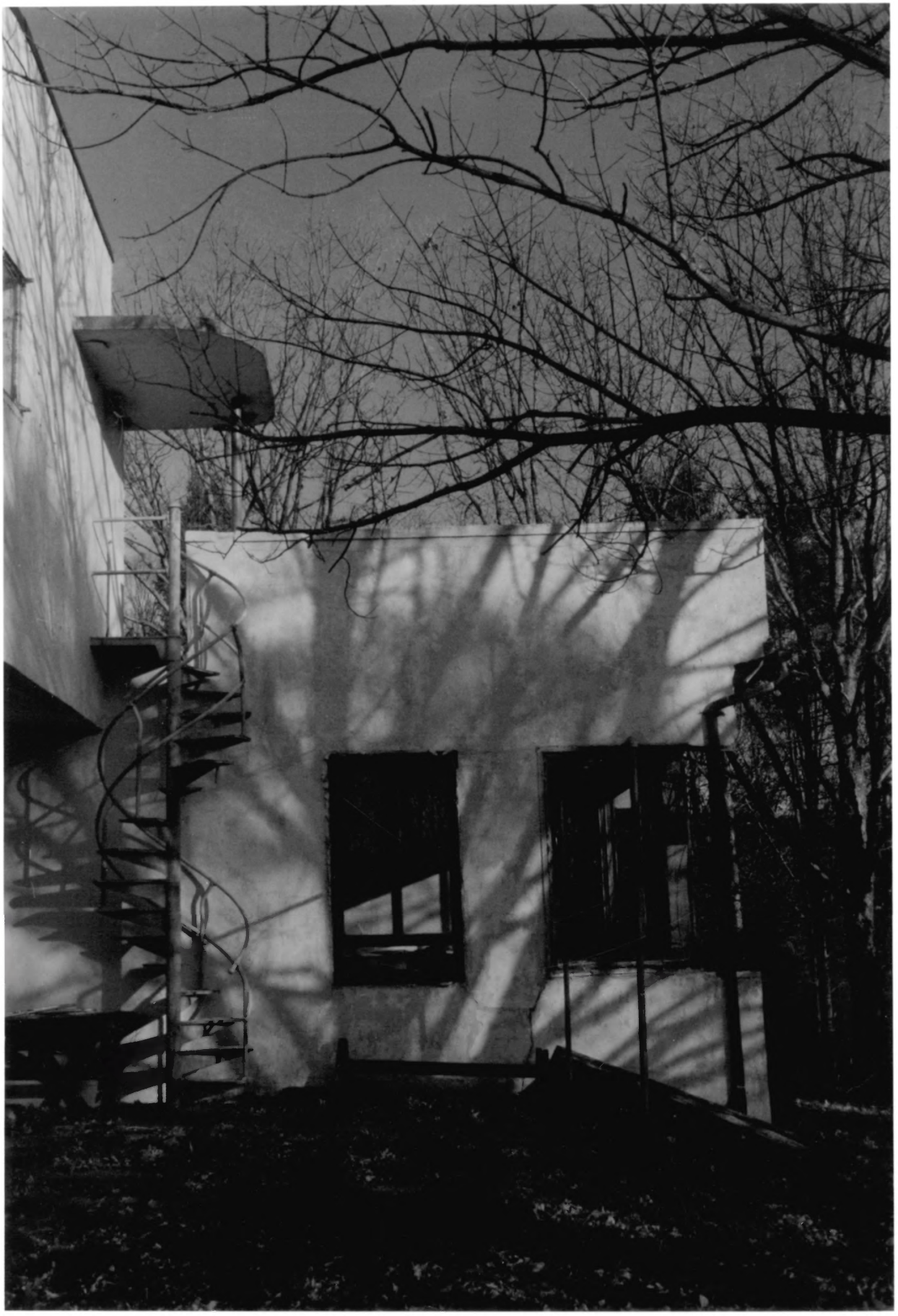

DEC 20 1978

AUG 25 1978

Photo #5
Sun Terrace, Frederick V. Field House
New Hartford, CT
Exterior, spiral stairs, west wall L.R.
Photo: Ilze Kupris, November, 1977
Neg. on file at University of Connecticut Photo Labs)

DEC 0 0 1979

Photo #6
Sun Terrace, Frederick V. Field House
New Hartford, CT

AUG 2 5 1978

Exterior, curved S.W. wall master B.R.
Photo: Ilze Kupris, November, 1977
Neg. on file at University of Connecticut Photo Labs)

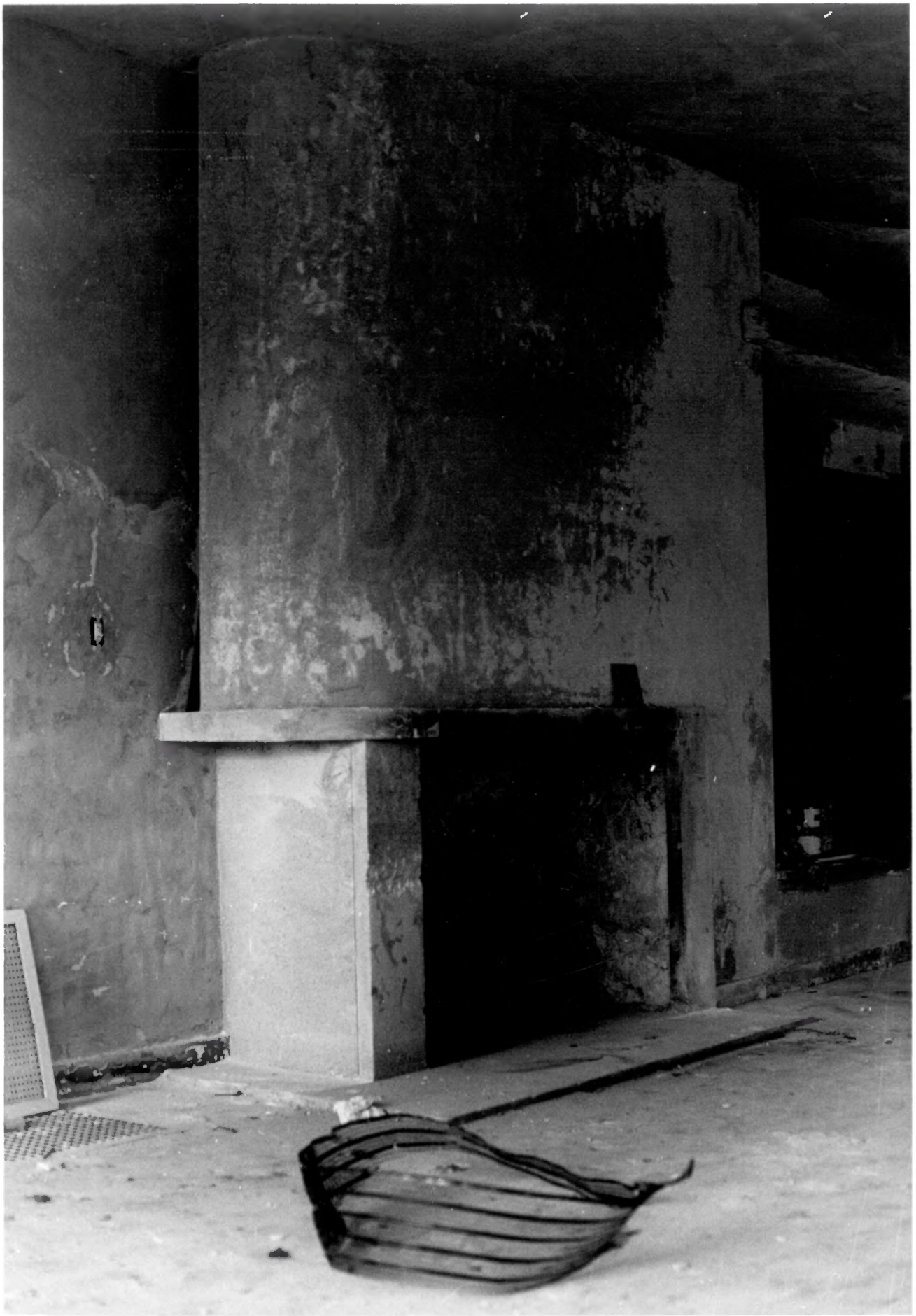

Photo #7
Sun Terrace, Frederick V. Field House
New Hartford, CT
Interior, L.R. fireplace (note exposed
brick, result vandalized soapstone)
Photo: Dna Elza, April, 1978
Neg. on file at University of Connecticut Photo Labs)

AUG 25 1978

DEC 20 1978